



Government of Kerala

PANCHAYATH LEVEL STATISTICS
2006

PATHANAMTHITTA DISTRICT

Department of Economics & Statistics
Thiruvananthapuram

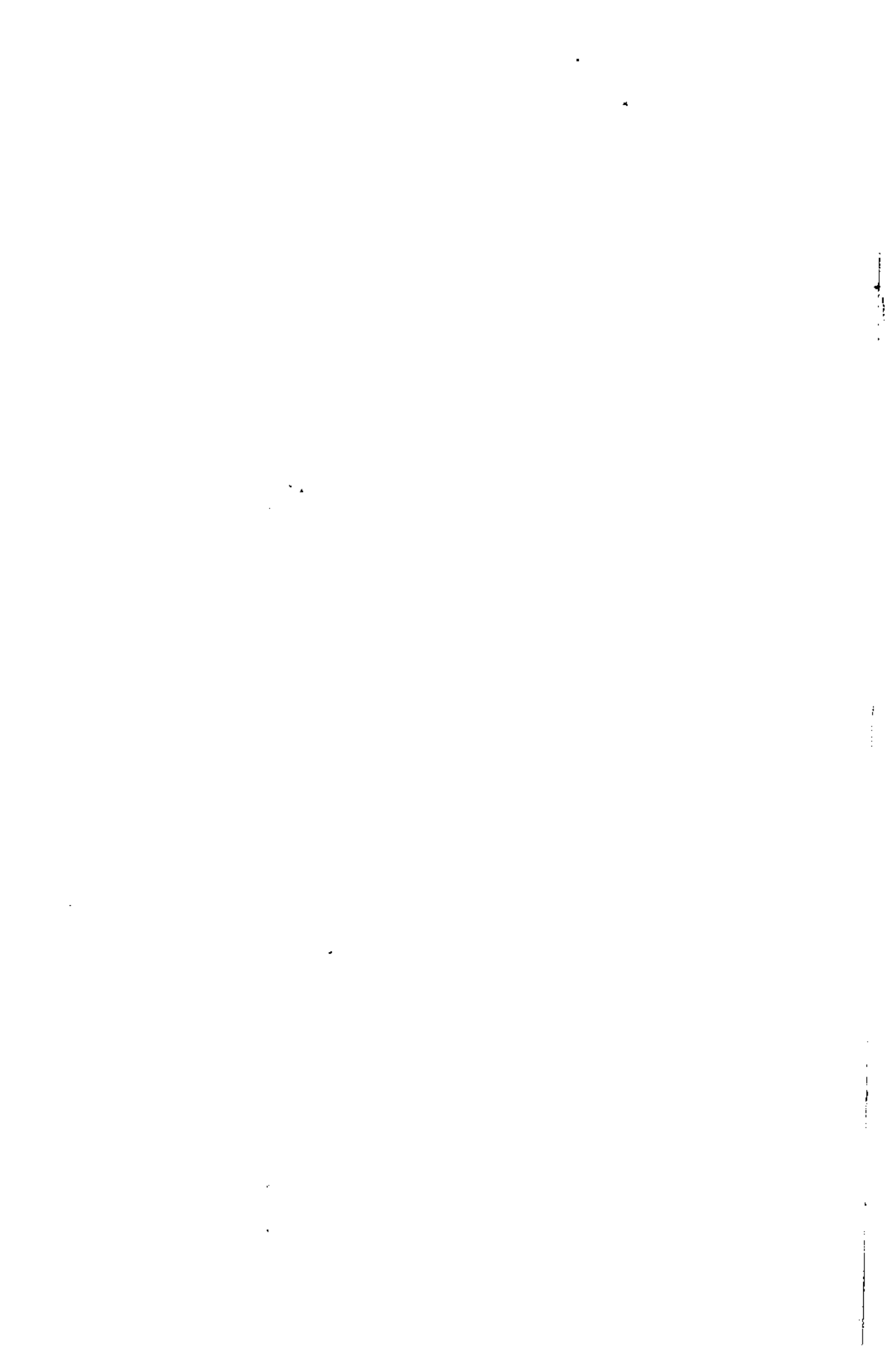



Government of Kerala

**Panchayat Level Statistics
2006**

PATHANAMTHITTA DISTRICT

**Department of Economics & Statistics
Thiruvananthapuram
November 2006**



Preface

Considering the importance of developing Local Level Statistics for grass root level planning as well as for identification of the outputs and outcomes of developmental programmes, the Economics & Statistics Department has taken various steps to collect and publish data from the very bottom level. On the basis of this, the first issue of Panchayat Level Statistics was published in 1996 by this department, when the three-tier system of local self-government came into existence and the second issue is published on 2001.

This publication "Panchayat Level Statistics 2006 Pathanamthitta District" is the 3rd in this series published with information from various sectors of development. The data for this publication was collected by the statistical personnel of Pathanamthitta District. This report was prepared by a team of official of Taluk and District Office under the supervision of Smt. P. Sudhakumri, Research Assistant, Sri. K.S. Jacob Babu, Research Officer, Sri. P.L. Sebastian, Additional District Officer, Sri. B. Sreekumar and Sri. Jyothi .J. Winslow, Deputy Directors.

I hereby acknowledge the services of Sri. C. Madhavan, Assistant Director and Sri. N. Anslern, Research Officer, Sri. M.M. Vijayakumaran Nadar, Research Assistant and other staff in the Publication Division. I also thanks to Smt. S. Sukumari Amma, Assistant Director (EARAS Division) who has done the verification of report and Sri. P. Padmakumar, U.D.Compiler who have done the DTP work.

Sri. D. Rajan, Additional Director (General), Smt. T. Achamma and Sri. V.Ramachandran, Joint Directors have extended their wholehearted co-operation to make this venture a success within the stipulated time.

M.R. Balakrishnan
Director

Thiruvananthapuram,
16 - 12 - 2006

CONTENTS

	PREFACE	
	BRIEF HISTORY	7
	AT A GLANCE	13
I.	POPULATION	
1.1	Demographic Particulars	22
1.2	Panchayat/ward wise number of Households, Total Population, SC Population, ST Population & Literacy Rate of Pathanamthitta District -- 2001 Census	24
1.3	Block/Panchayat/Municipality wise Sex Wise Total Population, SC Population & ST Population	41
1.4	Block/Panchayat/Municipality wise Child Total Population, Literates & Illiterates	43
1.5	Block/Panchayat/Municipality wise Sex wise Workers Total Population, Main Workers Population & Main Cultivators Population	45
1.6	Block/Panchayat/Municipality wise Sex Wise Main Agricultural Labourers Population, Main House hold Industry Workers Population & Main Other Workers Population	47
1.7	Block/Panchayat/Municipality wise Sex Wise number of Marginal Workers Population, Marginal Cultivators Population & Marginal Agricultural Labourers Population	49
1.8	Block/Panchayat/Municipality wise Sex Wise number of Marginal Workers Population, Marginal Cultivators Population & Marginal Agricultural Labourers Population	51
1.9	Block/Panchayat/Municipality wise Sex wise Institutional & Houseless Population	53
1.10	District wise projected population of Kerala	55
1.11	Distribution of Different Mother Tongue in Pathanamthitta District, 1991 Census	56
1.12	Taluk wise brief account of main Religions	57
II	AGRICULTURE	
2.1	Rain Fall Distribution in 2004	59
2.2	Land Utilization Pattern in Pathanamthitta District	59
2.3	Estimate Cultivated Area of Important Crops in Pathanamthitta and State during 2002-03 to 2004-05	60
2.4	Estimated Production of Important Crops during 2002-03 to 2004-05	62
2.5	Estimated Area and Production of Rice - 2004-05	63
2.6	Net Area Irrigated (Source wise) 2002-03 to 2004-05	64
2.7	Gross Area Under Irrigation (Crop-Wise) 2004-05	64
2.8	Number and Area of Individual Operational Holdings 2001	65

III	ANIMAL HUSBANDARY & FISHERIES	
3.1	Agricultural Implements and Machinery – 2003	66
3.2	Live stock Population District and State – 2003	68
3.3	Veterinary Institutions	71
3.4	Fishermen Population District and State 2003-04	73
IV	INDUSTRIES	
4.1	Panchayat/Block wise Details of S.S.I Units	74
4.2	Large/Medium/Small Scale Industries	76
4.3	Industry Wise Classification of S.S.I Units	77
4.4	Medium and Large scale Industries in Pathanamthitta district	78
V	POWER AND WATER SUPPLY	
5.1	Panchayat/Block wise number of Electricity Connections & Average Monthly Consumption	79
5.2	Panchayat/Block wise number of Electric Other Connections, Streetlights, Electrified houses & Length of L.T. Line	81
5.3	Panchayat/ Block/Municipality wise number of Drinking Water Facility	83
VI	PUBLIC DISTRIBUTION SYSTEM	
6.1	Panchayat/ Block/ Municipality wise details of Public Distribution System	89
VII	EDUCATION	
7.1	Panchayat/Block wise details of Schools & Students In HS & UPS	92
7.2	Panchayat/Block wise details of Schools & Students In LP & Total	95
7.3	Taluk wise List of Libraries, arts club and sports clubs	98
VIII	HEALTH	
8.1	Panchayat/ Block/ Municipality wise details of Medical Institutions – Allopathy	102
8.2	Panchayat/ Block/ Municipality wise details of Medical Institutions – Ayurveda	105
8.3	Panchayat/ Block/ Municipality wise details of Medical Institutions – Homoeopathy	108
8.4	Panchayat/ Block/ Municipality wise details of Medical Institutions – Veterinary	111
8.5	Private Medical Institutions Based on System of Medicines	112
8.6	Private Medical Institutions & Average No. of Inpatients & Outpatients Per Year	112
8.7	Private Medical Institutions Based on Type of Specialty	113
8.8	Private Medical Institutions with Type of Registration	113
8.9	Number of Doctors / Physicians In Private Medical Institutions	114

8.10	Training Facilitates & No. of Seats In Private Medical Institutions (Provisional)	114
8.11	Classification of Private Medical Institutions Based on Laboratory Facilities	115
8.12	Block wise list of Private Medical Institutions	116
IX	BANKING & CO-OPERATION	
9.1	Panchayats/Block/ Municipality wise number of Banks & Co-Operative Institutions	133
X	TRANSPORT & COMMUNICATION	
10.1	Panchayat/Block wise details of Roads and Railway	136
10.2	Panchayat/Block wise number of Registered Motor Vehicles	138
10.3	Panchayat/Block wise details of Taxes & Fees Collected Under Motor Vehicles Act/Rules	140
10.4	Panchayat/Block wise details of Communication Facilities (Post Offices)	141
10.5	Panchayat/Block wise details of Communication facilities (Telegraphics and Telephone)	143
XI	MISCELLANEOUS	
11.1	Basic Details of Panchayats/Municipalities/Corporations as on 31.03.2006	145
11.2	Panchayat/ Block wise number of Social & Cultural Institutions	148
11.3	Scheduled Caste and Scheduled Tribe Colonies	151
11.4	Panchayat/ Block wise number of Residential Houses According to the Type of Roof and Electrification	154
11.5	Net State Domestic Product Estimates in Current and Constant Prices for the year 2002-03 to 2004-05	156
11.6	Panchayat/ Block wise details of Income for Financial Year 2005-'06	157
11.7	Panchayat/ Block wise details of Expenditure for Financial Year 2005-'06	159
11.8	Block /Municipality wise details of Integrated Habitant Development Programme	161
11.9	Panchayat/Block/Municipality wise number of Beneficiaries - Scheme Wise	162
11.10	Panchayat/Block/Municipality wise number of Families below Poverty Line	164
11.11	Plan Proposals, Expenditure & Beneficiaries	166
11.12	List of Computer Institutions	167

BRIEF HISTORY OF THE DISTRICT

Pathanamthitta district, the fourteenth and the youngest revenue district of the state of Kerala, nestles its head on the slopes of the Western Ghats and stretches to the low-lying rice fields bordering Alappuzha district. It was formed with effect from the 1st November, 1982 vide G.O. (M.S) No.1026/82/RD dated 29.10.1982, with headquarters at Pathanamthitta. It is bounded on the north by Changanassery and Kanjirappally taluks of Kottayam district and Peerumade taluk of Idukki district, on the east by the state of Tamil Nadu, on the south by Kunnathur, Pathanapuram and Kottarakkara taluks of Kollam district and on the west by Chengannur, Mavelikkara and Kuttanad taluks of Alappuzha district. It abounds with natural splendours – undulating hills, dark mysterious forests, exotic wildlife and enchanting valleys.

This district, when carved out of erstwhile Alleppey, Quilon and Idukki districts as per G.O. (M.S) No.1026/82/R.D dated 29.10.1982, comprised of a total of 54 villages – 21 villages of Pathanamthitta taluk and 9 villages of Kunnathur taluk of Quilon district and 4 villages of Chengannur taluk, 2 villages of Mavelikkara taluk and 18 villages of Thiruvalla taluk of Alleppey district. Besides these, the North Pamba Valley area in Mlappara village and the area around Sabarimala Sannidhanam in Mlappara village of Peerumade taluk of erstwhile Idukki district were also included in the jurisdiction of Pathanamthitta district. Vide G.O(P) No.652/83/RD dated the 9th June, 1983, taluks and divisional boundaries of Pathanamthitta district were notified and accordingly Pathanamthitta district at its inception stage comprised of five taluks viz. Thiruvalla, Mallappally, Ranni, Kozhenchery and Adoor and two revenue divisions, namely, Adoor and Thiruvalla. Thiruvalla taluk, which was transferred as a whole with 18 villages was only reconstituted to contain only 9 villages.

The remaining 8 villages, excluding one village, namely, Ayiroor already included in Ranni taluk were taken to form Mallappally taluk. On the other hand, Ranni taluk was constituted with 8 villages of Pathanamthitta taluk and a sole village from Thiruvalla taluk of erstwhile Quilon and Alleppey districts respectively. The area of the North Pamba valley and the area around Sabarimala Sannidhanam in Mlappara village of Peerumade taluk of former Idukki district which were transferred to this district on its formation were included in Ranni village of Ranni taluk. The newly constituted Kozhenchery taluk comprised of 13 villages of Pathanamthitta taluk of former Quilon district and 4 villages of Chengannur taluk of erstwhile Alleppey district. The only taluk of the district which has headquarters different from its taluk name is Kozhenchery as its headquarters is located at Pathanamthitta. Adoor taluk was comprised of 9 villages of Kunnathur taluk and 2 villages of Mavelikkara taluk of former Quilon and Alleppey districts respectively.

Pathanamthitta is a combination of two words – Pathanam and Thitta – which mean an array of houses on the river side. It is presumed that the regions presently under the district were formerly under the Pandalam reign which had connections with the Pandya Kingdom. The history of the district is sandwiched between the history of erstwhile Quilon and Alleppey districts. The pre-historic period of the district is obscure. But some megalithic monuments such as the dolmens, found in the Ranni reserve forest and Enadimangalam village of present Adoor taluk, date back to the Neolithic period. Yet some old relics, reminiscent of pre-historic period, are found also in some areas of Thiruvalla and Kadaprà. Some archaeological antiquities in the form of architecture, inscriptions, mural paintings, historical monuments, etc, found in the temples, rock-cut

caves, churches, etc. show clear picture about the historic period. During the 1st century A.D, almost all the portions of Quilon district formed a part of Ay Kingdom. The south-eastern portions upto Thiruvalla of erstwhile Alleppey district were ruled by Ay kingdom with their headquarters at South Travancore. The Kaviyoor Cave Temple of Pallava style of architecture is some of the earliest specimen of stone sculpture supposed to be made in the 7th to the 9th century A.D. The inscriptions engraved on the central shrine of Kaviyoor temple depict details of the area in the Kali era of 4051 and 4052. There are some epigraphical records assigned to post-Portuguese period in the Orthodox Syrian Church at Niranam.

It is significant to note that Pliny, the famous traveler of the 1st century A.D had described in his famous book 'Pereplus' about Niranam (Neleynda), the river Pamba (Baris) and about the exporting pepper from Thiruvalla. Christianity had a strong foothold in the district from the middle of the 1st century. In A.D 52, St. Thomas, one of the twelve Apostles of Jesus Christ, landed a Mallankara and founded seven churches in Malabar coast, one of which is located at Niranam.

From the 9th to the 12th century A.D, Thiruvalla taluk of the then Alleppey district was a part of Nantuzhainad and later it was merged to Odanad and subsequently with Thekkumkur.

In the early 19th century during the reign of Balarama Varma, Velu Thampi Dalava, who took keen interest in uplifting Quilon as an administrative as well as commercial centre, organized a rebellion at Quilon against the British force. As result of Kundara Proclamation issued by the Dalava on the 16th January 1809, thousands of people marched under the banner of Velu Thampi Dalava. The British defeated the local force and captured the fort of Udayagiri and Padmanahbapuram. The ruler of Travancore became helpless and ordered to capture the Dalava. Velu Thampi

Dalava decided not to surrender alive and committed suicide at Mannadi in Kadampanadu village of present Adoor taluk.

During the reign of Rani Parvathy Bai, Pandalam was annexed to Travancore in 1812 AD. The old principality here was known as Airur Swarupam. The palace of Pandalam Raja is closely associated with Sabarimala temple. It is believed that Sree Ayyappan was brought up by the then ruling Raja of Pandalam. Even now the ornaments of Sabarimala temple are kept in this palace.

It is worth mentioning that in the 9th century A.D, the district had flourished in the field of culture and literature. The famous Niranam poets who had made great contributions to Malayalam literature belonged to this district.

Marthanda Varma Maharaja, the maker of modern Travancore, played a remarkable role in the history of the state. During the reign of Dharmaraja, a notable event was the invasion of Tippu Sultan and the alliance Travancore made with the East India Company.

The district has prominent role in the freedom struggle of the country. Shri.K.E. Maman and Shri.K.A.Mathew are among the well-known freedom fighters who hail from Thiruvalla which belongs to Pathanamthitta district. After India became independent, the popular ministry was installed in Travancore on the 24th March, 1948. On the 1st July, 1949, Travancore and Cochin states were integrated and the Maharaja of Travancore became Rajpramukh of Travancore-Cochin State and this position continued till the formation of Kerala State on the 1st November, 1956, as per the States Reorganisation Act, 1956. The district came into existence as a separate administrative unit on the 1st November, 1982 as stated earlier.

PLACES OF RELIGIOUS, HISTORICAL OR ARCHAEOLOGICAL AND TOURIST IMPORTANCE

PLACES OF RELIGIOUS IMPORTANCE

Sabarimala (Ayyappa temple)

Sabarimala is one of the most famous pilgrim centres in India. It is 72 km. away from Pathanamthitta and is situated between two hills – Karimala and Neelimala which is 191 km. from Thiruvananthapuram and 210 km. from Kochi. Sabarimala is the holiest and the most famous centre of Hindu pilgrimage. The presiding deity is Lord Ayyappa (known as Sastha in puranas). Ayyappa is believed to be son of Lord Vishnu and Lord Siva and there by a symbol of unity between Vaishnavites and Saivates. The original temple was consecrated by Lord Parasurama. Every year crores of devotees from all over India visit the shrine of Lord Ayyappa for his blessings. The pilgrimage season starts in November (Vrischikam 1st) and ends in mid January (Makaravilakku). The traditional route is from Erumeli which is about 40 km. The other routes are from Vandiperiyar, Uppupara and Chalakkyam via. Plappally. These routes are well known for its scenic beauty and mythological importance. The temple is situated 5 km. away from Pamba in the hill, consecrated by the holy life of Sabari who was met by Lord Sree Rama during his way to Lanka. According to tradition, a pilgrim, desirous to worship Lord Ayyappa, has to undertake 41 days penance consisting of strict celibacy, morning and evening ablutions, growing of beard and daily prayers. The Sastha temple at Sabarimala attracts people in lakhs

for the Mandalapooja and Makaravilakku festivals in December and January every year. On the particular day of Makaravilakku, lakhs devotees throng around the temple for a glimpse of Makarajyothi. The temple is closed for during the rest of the year except for the first five days of every Malayalam month and during Vishu. This temple is situated 914 metres above sea level amidst forest in the rugged terrains of the Western Ghats. A distinctive feature of the pilgrimage is the absence of any feeling of caste and class and presence of gesture of unity. Various facilities are provided for the pilgrims by the Government of Kerala, Devaswom Board and other voluntary organisations during the festival period. The nearest railway station is at Thiruvalla (102 km.)

Sreevallabha temple at Thiruvalla

Sreevallabha temple at Thiruvalla is one of the important pilgrim centre of Vaishnavites all over India. The town had been named after the magnificent temple of Thiruvallabhan (Sree Vallabha or Vishnu) which is said to have been founded as early as 84 BC. A natural big pool within the temple is considered to be a rare phenomenon. Besides the image of Vishnu there are 5 images all made of metals called Pancha loha (gold, silver, tin, lead and copper). A granite pillar carved out of single piece with an image of Garuda on its top stands in front of the temple. The pillar, which serves as a flag staff, is 50 feet high and 2 feet in diameter. There are wonderful corridors, all made of large granite

slabs. There is an ancient underground cellar in this temple. The flagstaff is also a wonderful structure in this temple. The temple exhibits in a marked degree, the use of gabbler, one of the peculiar features of Kerala temple architecture. Kathakali, the folk art of Kerala, is performed almost on all days in this temple as offerings by devotees.

Bhagavathi temple of Malayalappuzha

The Bhagavathi temple, with artistic wall paintings and stone work has been an attraction to many foreigners. It is believed to help people to realise their dreams. People bring offerings in different forms during the festival.

Pandalam

It is located at a distance of 16 km. from the district headquarters. Pandalam is perhaps second only to Sabarimala in sanctity and significance. Lord Ayyappa, the presiding deity of Sabarimala, had his human sojourn as the son of the Raja of Pandalam. It is believed that the Raja constructed a temple close to his palace on the banks of the river Achancovil, modeled on the Sabarimala shrine, which is the present Valiya Koickal temple. Pilgrims usually offer worship here before proceeding to Sabarimala. Three days prior to Makaravilakku, the sacred ornaments for Lord Ayyappa are taken in a procession from Pandalam to Sabarimala. Pandalam has one Arts and Science College. It has one cinema hall and one stadium. The nearest town having fire-fighting facility is Adoor, located at a distance of 12 km. The nearest railway station is Chengannur at a distance of 13 km.

Parumala

Parumala at a distance of 10 Km. from Thiruvalla is a kara of Kadapra village. It is in Parumala that Mar Gregorious Metropolitan, the declared saint of Malankara Orthodox

Church, takes his eternal rest. The "Ormaperunnal" (Remembrance day) celebrated on the first and second of every November is very famous. A large number of devotees flock to this place for worship. The Travancore Devaswom Board has set a college named Pampa College. Mar Gregorious Hospital at Parumala is also noteworthy.

Omalloor

Manjinikkara church is situated in Omalloor village with an area of 14.54 sq.km.. It is only 5 km. west of the district headquarters. Mar Ignatius Elias III, the holy Patriarch of Antioch, while on his visit to India, died at this place in 1932. His mortal remains are kept in this church. Later this place got developed into place of pilgrimage. Even today pilgrims, Indians as well as foreigners visit this place frequently. In February every year, devotees, especially Jacobite Syrian Christians flock here in their thousands.

Niranam

Niranam, once known as Kizhakkumbhagom, is located about 7 km. from Thiruvalla. It is having an area of 11.01 sq.km. Niranam is famous from very ancient times. One of the seven churches, believed to have been founded by St. Thomas, one of the twelve Apostles of Jesus Christ, is located here. It is only a few yards away from this place that the great Malayalam poets known as Kannassa Panickers lived and wrote their main poetic works. A site has been separately identified to put up a memorial for them. The nearest railway station is Thiruvalla.

Kodumon Chilanthiyambalam

Chilanthiyambalam is situated in Kodumon Panchayat about 15 km. from Pathanamthitta town. The chief attraction of

this place is spider temple. It is believed that this temple was built during the reign of the last king of Sakthibhadra Kingdom. The Mahalakshmi of this temple is worshipped by all people irrespective of caste and creed. It is also believed that spider poison is cured by praying at this temple. The water of the Chilanthi kinar (well) in the premises of this temple is believed to cure skin disease.

Siva Temple at Nilackal

The old Siva temple on the Pamba-Pathanamthitta road is an important place of worship. It is five kilometres away from Plappally. The estate of the Farming Corporation and the Ecumenical Centre of all denominations of Christians is also situated here.

Pamba

This is the main halting point on the way to Sabarimala. It is also known as Triveni Sangamam, the meeting of point of three rivers.

Cherukole

It is the smallest village of Ranni taluk with an area of 15.61s sq.km. and located at a distance of 18 km. from the district headquarters. It is renowned for an important religious convention of the Hindus, which is held in February every year on the river bed of Pamba, flowing through the district.

Kallooppara

This revenue village is located at a distance of 10 km. from Thiruvalla. St.Mary's church at Kallooppara stands in close proximity to the Bhagavathi temple which is an admirable example of communal harmony. There are two granite slabs inside the church

with some inscriptions in Pali language. The nearest railway station is Thiruvalla. There is an Engineering College in the village.

Manjinikara Church

Mar Ignatitus Elias III, the holy patriarch of Anthioch, while on his visit to India died at this place in 1932. His mortal remains are kept in this church. Later, this place developed into a place of pilgrimage. Even today, pilgrims – Indians as well as foreigners – visit this place frequently. The annual festival (Orma perunnal) is held in February every year when devotees flock in thousands.

Maramon

Situated near Kozhenchery, Maramon is the venue of a mammoth religious convention of Christians from all over the world. It is attended by people from all communities. It is held at Maramon, every year on the vast sandy beds of the river Pamba. The convention takes place in February in an atmosphere of devotion and lasts for a period of seven days. Addressed by speakers of international repute and attended by devotees innumerable, this is perhaps the largest Christian convention in Asia. The centenary celebration of the convention was held in February 1995.

Pathanamthitta Town

This is the district headquarter. The town is a land of religious and cultural harmony where a number of churches, temples and mosques can be found close to each other. Muslims forms the majority in the Pathanamthitta town. There is a beautiful mosque in the heart of the town and the annual Chandanakudam festival is important here.

PLACES OF HISTORICAL OR ARCHAEOLOGICAL IMPORTANCE

Kaviyoor

The Kaviyoor Mahadeva temple which was constructed in the early years of the 10th century is one of oldest of the Mahadeva temples in Kerala. References are there in the Kaviyoor shasanas of 950 AD about the gifts that were offered to this temple. But it is believed that the darusilpas seen around the temple belong to the 17th century.

Thrikkakudi cave temple in Kaviyoor panchayat is one of the rare cave temples of Kerala. It is assumed that this temple is constructed in the Pallava architectural style and was built in the 8th century. Apart from Ganapathi, Maharshi, Dwarapalaka idols in the Sreekoil, which is inside the cave, there is also a Sivalinga, which is about three feet in height. The nearest railway station is Thiruvalla.

Mannadi

It is located in Kadampanadu village. Mannadi is situated 13 km. away from Adoor. Velu Thampi Dalawa, the great patriot, renowned freedom fighter of Travancore, spent his last days at Mannadi. He fought against the British imperialism and became a martyr on March 29, 1809 at Mannadi. The monument of his martyrdom at Mannadi in Adoor taluk is of great historical importance.

Muloor Smarakam

Muloor S. Padmanabha Panicker (1869-1931) who was one of veteran poets and an important social reformer of the century, was born at Elavumthitta 12 km. away from Pathanamthitta. Muloor Smarakam is located in Mezhuveli village. His home at Elavumthitta is preserved as his monument by the Department of Culture of the state government.

Paliakkara Church

This is an old Church in Thiruvalla town. It has exquisite mural paintings. The ancient Church is now being renovated.

PLACES OF TOURIST IMPORTANCE

Peruthenaruvi

Peruthenaruvi, the famous waterfall, is situated 36 km. away from Pathanamthitta. The waterfalls in the Pamba river at Perumthenaruvi attract thousands of people from inside and outside the district. The water flows down a rocky bed into a ravine sixty to one hundred feet deep. This is a beautiful natural waterfall and an ideal place of tourist attraction. It is only 10 km. from Erumeli and accessible by trekking or by jeep.

Charalkunnu

It is a small beautiful and picturesque hill station located at Thottapuzhassery village with an area of 14.46 sq.km and at a distance of 18 km. from the district headquarters and 5 km. from Kozhenchery. This hill station developed in to a major centre of Social, Cultural and religious activities of Marthoma Church in Kerala offers a panoramic view of the nearby valleys including that of the river Pamba. This beautiful centre in central Travancore is gaining a lot of tourist attention because of its location and scenic aspects. There is comfortable camp house, with room and dormitories.

Kakki Reservoir

Kakki reservoir, set in sylvan background is a tourist delight. The splendid artificial lake offers exhilarating boating experience. The surrounding forest abounds with tigers, elephants, deer and monkeys.

(Source: 2001 Census Hand Book)

DISTRICT AT A GLANCE

General Features

Date of Formation	1st November, 1982	
District Head Quarters	Pathanamthitta	
II. Administrative set-up	Pathanamthitta	State
1. Number of Revenue Divisions	2	21
2. Number of Taluks	5	63
3. Number of Revenue Villages	68	1452
4. Number of Corporations	-	5
5. Number of Corporation Wards	-	316
6. Number of Municipalities	3	53
7. Number of Municipality Wards	90	1756
8. Number of Block Panchayat	9	152
8. Number of Block Panchayat Wards	110	2004
9. Number of Grama Panchayat	54	999
10. Number of Grama Panchayat Wards	757	16139
11. Number of Assembly Constituencies	7	140
12. Number of Parliament constituencies	1	20
13. Number of District Panchayat Wards	17	339

Geographical particulars

1. Total Area (Sq.Km)	2637	38863
Wet Area (hect.)	14776	462797
Dry Area (hect.)	104624	2273603
2. Forest Area (hect.)	155214	1081509

Demographic Particulars

	Pathanamthitta	State
1. Total Population (2001 Census)	1234016	31841374
Male	589398	15468614
Female	644618	16372760
2. Total rural population	110218	23574449
Male	529823	11451282
Female	580395	12123167
3. Total Urban Population	123798	8266925
Male	59575	4017332
Female	64223	4249593
4. Total SC Population	162002	3123941
Male	78731	1525114
Female	83271	1598827
5. Total SC Rural population	150650	2553725
Male	73174	1247537
Female	77476	1306188
6. Total SC Urban population	11352	570216
Male	5557	277577
Female	5795	292639
7. Total ST Population	6549	364189
Male	3184	180169
Female	3365	184020
8. Total ST Rural Population	6235	350019
Male	3044	173267
Female	3191	176752
8. Total ST Urban Population	314	14170
Male	140	6902
Female	174	7268
9. Total Number of Households	297134	6726356
Rural Households	268498	5010259
Urban Households	28636	1716097
10. Religion wise population		
Hindu	694560	17883449
Muslims	56457	7863842
Christians	481602	6057427
Others	1397	36656
Density of Population	468	819
Growth Rate (1991 to 2001)	1	9.43
Sex Ratio	1094	1058
Child sex ratio	967	963
Literacy Rate	94.86	90.86
Male	96.55	94.24
Females	93.29	87.72

Agriculture**2004-05**

Land Utilization pattern (in Ha)	Pathanamthitta	State
1. Total Geographical Area	268750	3885497
2. Forest Area	155214	1081509
3. Land put to non agricultural use	16472	430084
4. Barren & uncultivable land	391	28891
5. Permanent pastures and other grazing land	1	292
6. Land under misc. tree crops	104	10193
7. Cultivable waste	1372	70092
8. Fallow other than current fallow	1788	40917
9. Current fallow	3572	68634
10. Net area sown	89836	2154885
11. Area sown more than once	27767	841408
12. Total cropped area	117603	2996293

Area and Production of Important Crops 2004-05**AREA (in Hectares)**

	Pathanamthitta	State
1. Paddy	4339	289974
2. Jowar	-	2566
3. Ragi	-	1383
4. Other cereals	-	955
5. Pulses including Tur	27	8428
6. Sugar crops	168	9480
7. Pepper	5651	237669
8. Ginger	526	9991
9. Turmeric	126	2881
10. Cardamum	664	41378
11. Arecanut	1467	107572
12. Tamarind	299	19564
13. Cloves	46	841
14. Nutmeg	392	10780
15. Cinnamon	22	328
16. Garlic	-	306
17. Jack	3274	97536
18. Mango	1760	90631
19. Banana	2483	58866
20. Other plantain	2164	54612
21. Pineapple	302	12680
22. Pappaya	744	19305
23. Other fresh fruits	759	11054
24. Cashew	1141	81547
25. Tapioca	7991	88486

26. Tubers	4170	28174
27. Sweet potato	-	836
28. Drumstick	623	22049
29. Bitter gourd	153	2214
30. Snake gourd	117	1086
31. Ladies finger	48	1057
32. Brinjal	147	655
33. Amaranths	34	430
34. Green Chillies	1	823
35. Other vegetables	1455	26837
36. Groundnut	-	1346
37. Sesamum	3	883
38. Coconut	21739	899267
39. Others	42	2311
40. Cotton	-	1472
41. Betal leaves	75	891
42. Tobacco	-	40
43. Lemongrass	8	862
44. Tea	91	35040
45. Coffee	-	84644
46. Rubber	47847	480661
47. Cocoa	805	9339
48. Fodder grass	235	3809
49. Green manure crops	1452	20106
50. Medicinal Plants	5	248

PRODUCTION (in tonnes)

	Pathanamthitta	State
1. Rice	10784	667105
2. Jowar	-	1309
3. Ragi	-	1119
4. Other cereals	-	746
5. Sugarcane	601	15430
6. Black pepper	1328	74980
7. Green chillies	1	775
8. Pulses	53	8390
9. Cured ginger	1358	45305
10. Cured turmeric	234	6244
11. Groundnut	-	996
12. Arecanut betel nuts (Ton.)	1216	110340
13. Tamarind	571	29945
14. Mango	13814	525326
15. Jack (Nos.in million nuts)	16	348
16. Banana	17659	475371
17. Other plantain	25818	416115
18. Pineapple	2049	101912

19. Tapioca	226993	2400043
20. Sweet potato	-	10013
21. Pappaya	4107	87561
22. Drumstick	642	23968
23. Sesamum	1	260
24. Coconut (million nuts)	114	6001
25. Cotton (No. of bales of 170Kg.)	-	2370
26. Nutmeg	102	2700
27. Tobacco	-	223
28. Tea	-	49508
29. Coffee	-	54300
30. Rubber	69094	690778
31. Cocoa	380	5061
32. Processed cardamom	82	8616
33. Raw cashew nuts	636	60584
34. Betel leaves	13420	157635
35. Clove (dry)	3	53
36. Garlic	-	5202

ANIMAL HUSBANDRY AND FISHERIES

Livestock population	Pathanamthitta	State
1. Cattle	113086	2122453
2. Buffaloes	897	64618
3. Goats	49780	1213173
4. Pigs	1636	76452
5. Sheep	37	3631
6. Egg Production (in lakhs)		11970
7. Milk production (in '000ton)		2025

Fisheries	Pathanamthitta	State
Length of Coast Line are in Kms	-	590
Number of Fisherman families	278	128328
Fisherman population	2444	1089195
a) Male	1263	562494
b) Female	1181	526701
Religion wise fisherman population		
a) Hindu	745	414226
b) Muslims	186	225334
c) X'ans	1513	270532
d) Others	0	425

			Pathanamthitta	State
No. of Fishing Villages	Marine		-	222
	Inland		3	113
Fisher folk population 2004-2005	Marine	Population	-	837713
		Active Fishermen	-	189910
	Inland	Population	2444	251482
		Active Fishermen	1317	36271
No. of Fisheries Co-operatives			8	837
No. of domestic Fish markets			157	2703
Annual Fish Production 2004-2005	Marine	Quantity (in tonnes)	-	601863
		Value (in Lakhs)	-	262555
	Inland	Quantity (in tonnes)	1137	76451
		Value (in Lakhs)	813	59851
No. of Beneficiaries of Savings-cum-Relief Scheme 2004-2005	Marine		-	116808
	Inland		134	8388

Minor Irrigation**Ayacut Area under Minor Irrigation Schemes According To Projects Type (In Hect)**

	Proposed area		Achieved area		Actual area	
	Pathanamthitta	State	Pathanamthitta	State	Pathanamthitta	State
Well	52	8645	50	2439	45	1460
Tube Well	28	1607	15	1195	23	557
Pond	936	52025	759	33255	351	14376
Lift Irrigation	8077	134374	7121	80292	1076	25642
Side Protection Wall	11893	97123	8907	60108	0	0
Minor Dam	4304	174494	3827	69930	971	42381
Salt Water execution	-	20896	-	11145	-	-
Others	7654	133998	4630	72489	3110	30390
Total	32944	623162	25309	330853	5576	114806

Ayacut Area Under Minor Irrigation Schemes According To Project Class (In Hect)

	Proposed area		Achieved area		Actual area	
	Pathanamthitta	State	Pathanamthitta	State	Pathanamthitta	State
Class I	2332	36611	483	19596	410	7065
Class II	9343	226339	8247	99064	1441	37167
IPD Yelah	3534	35940	2591	23409	894	13779
Lift Irrigation	8077	134374	7121	80292	1076	25642
Community Irrigation	606	19217	316	10744	78	5299
Salt water Exclusion	-	20896	-	11145	-	-
Others	9053	149785	6551	86603	1677	25854
Total	32945	623162	25309	330853	5576	114806

Education

	Pathanamthitta	State
1. Lower Primary Schools	705	6817
2. Upper Primary Schools	103	3037
3. High Schools	168	2790
4. Higher Secondary Schools	90	1664
5. Vocational Higher Secondary Schools	27	375
6. Technical Higher Secondary Schools	4	25
7. Teachers Training Institute	13	202
8. Schools for physically handicapped		43
9. Kendriya Vidyalaya	1	27
10. Navodaya Vidyalaya	1	13
11. CBSE School	22	396
12. ICSE schools	13	78
13. Polytechnic		55
14. ITIs	1	32
15. Allopathic Medical Colleges	1	14
16. Ayurveda Medical Colleges	1	12
17. Homoeopathic Medical Colleges	-	5
18. Dental Colleges	-	11
19. Nursing Colleges	5	51
20. Pharmacy Colleges	2	21
21. Engineering Colleges	5	84

Details of Government schools having drinking water/latrines/urinal facilities

	No. of schools				No. of schools having							
	LP	UP	HS	Total	Drinking water				Urinals/Latrines			
					LP	UP	HS	Total	LP	UP	HS	Total
Pathanamthitta	167	42	48	257	165	42	48	255	167	42	48	257
State	2548	954	995	4497	2350	924	985	4259	2333	926	981	4240

Industries

	Pathanamthitta	State
1. Number of Factories		18239
2. Number of SSI Units registered	6895	280584
3. Total Number of SSI units	303	5305
4. Number of Employment in factories	9669	411749
a) Central sectors	-	23
b) State sectors	1	65
c) Industrial Co-operative Societies	51	1250
d) Joint sectors	1	29
e) Private sectors	5	582
6. Number of Handloom Co-operative Societies	9	758
7. Number of Coir societies	-	647
8. No. of women SSI Units		51871
9. Number of SC/ST SSI Units		10770

Health

Number of	Pathanamthitta	State
1. General Hospitals	1	6
2. Women & Children Hospital	-	5
3. District Hospitals	1	11
4. Taluk HQ Hospital	2	40
5. Government Hospitals [Allopathic]	2	53
6. Primary Health Centres	51	931
7. Govt. Dispensary/Rural Dispensary	1	25
8. Mobiles Dispensary/ Units	-	13
9. Police Hospital	1	5
10. Leprosy control unit/Hospitals	-	18
11. TB Centre/Clinic	1	18
12. Mental Health centres	-	3
13. Number of Ayurvedic hospitals	4	107
14. Number of Ayurvedic dispensaries	40	737
15. Number of Homoeopathic hospitals	1	31

Transport and Communication

as on 3/2004

	Pathanamthitta	State
1. Number of buses	3012	87447
2. Number of four wheeler (goods)	9112	161313
3. Cars	22100	378955
4. Jeep	3470	71656
5. Taxi	7984	93458
6. Number of three wheelers & goods carriage	2288	50455
7. Three wheelers (Auto rickshaw)	13209	303092
8. Number of two wheelers	68974	1597061
9. Total number of tractors, tiller and trailers	330	15895

District wise & surface wise length of road maintained by PWD 31.03.05

	Cement concrete	Black topper	Water bound Macadam WBM	Others	Total
Pathanamthitta	-	1546.56	29.65	19.51	1595.72
State	6651	25038.99	443.99	779.67	26269.31

Communication

	Pathanamthitta	State
1. Total number of post offices	312	5083
a) Number of Head Post office	3	51
b) Number of sub office	125	1464
c) Number of branch office	91	3042
d) Number of ED sub office	48	526

Drinking Water Facilities

	Pathanamthitta	State
1. Number of public wells	1250	
2. Number of public tanks/ponds	462	
3. Number of public taps	12336	183231
4. Number of tube wells	971	
5. No of water connections		977324

Public Distribution System

	Pathanamthitta
1. Number of ration shops	878
2. Number of ration card holders	307785
3. Number of Maveli stores	67
4. Number of Haritha stores	39
5. Number of LPG connection	70424
6. Number of Neethi stores	61

Abstract of Public Distribution system

District	Ration Population			No. of ration units	No. of ration cards
	Adults	Children	Total		
Pathanamthitta	1130153	195863	1326016	2456169	284152

Source: Statistics for Planning 2005

State Income (2004-05 Quick)

	Pathanamthitta	State
1. NSDP at current price	351602	8945199
2. Per capita income	27490	27048
3. NSDP at constant price	174810	4405472

1. POPULATION

1.1 Demographic Particular

Sl. No.	Name of Panchayat	Grade	Area in Sq. Kms.	No. of wards	No. of occupied residential houses	Total Population			Density of Population	Sex Ratio
						Male	Female	Total		
1	2	3	4	5	6	8	9	10	11	12
1	Aricode	1st	19.04	12	3667	7204	7529	14733	774	1045
2	Kaviyoor	1st	12.67	13	4092	8325	9177	17502	1381	1102
3	Kottanad	1st	17.01	12	4892	6978	7603	14581	857	1090
4	Kottangal	1st	23.08	12	4631	8546	8938	17484	758	1046
5	Kallooppara	1st	16.86	13	4846	8386	9333	17719	1051	1113
6	Kunnamthanam	1st	17.57	14	5102	9466	10691	20157	1147	1129
7	Mallappally	Spl	20.01	13	5420	8694	9331	18025	901	1073
	Mallapally Block		126.24	89	32650	57599	62602	120201	952	1087
1	Kadapra	Spl	14.74	14	5541	10588	11736	22324	1515	1108
2	Kuttoor	1st	12.16	13	4832	9687	10287	19974	1643	1062
3	Niranam	1st	13.17	12	4089	6862	7519	14381	1092	1096
4	Nedumpuram	1st	8.49	12	3065	6202	6758	12960	1527	1090
5	Peringara	Spl	20.1	14	5599	10561	11548	22109	1100	1093
	Pulikeezh Block		68.66	65	23126	43900	47848	91748	1336	1090
1	Ayoor	Spl	25.76	15	6005	10696	11900	22596	877	1113
2	Eraviperoor	Spl	18.64	16	7215	12324	13714	26038	1397	1113
3	Koipuram	Spl	22.26	16	6816	12823	14266	27089	1217	1113
4	Thottapuzhessery	1st	14.46	12	4077	7278	8011	15289	1057	1101
5	Ezhumattoor	1st	27.89	13	5101	9399	10260	19659	705	1092
6	Puramattom	1st	14.66	12	4647	7031	7675	14706	1003	1092
	Koipuram Block		123.67	84	33861	59551	65826	125377	1014	1105
1	Omaller	Spl	14.54	13	3824	8272	9268	17540	1206	1120
2	Cheneerkara	1st	19.5	13	4300	9193	10345	19538	1002	1125
3	Elanthoor	1st	15.09	12	4574	7202	8223	15425	1022	1142
4	Cherukole	1st	15.61	12	3815	6200	6848	13048	836	1105
5	Kozhencherry	Spl	8.61	12	3875	5872	6667	12539	1456	1135
6	Mallapuzhassery	1st	12.45	12	3848	5904	6512	12416	997	1103
7	Naranganam	1st	20.42	13	5235	8398	9351	17749	869	1113
	Elanthoor Block		106.22	87	29471	51041	57214	108255	1019	1121
	Ranni									
1	Pazhavangadi	Spl	53.38	16	6831	12161	12877	25038	469	1059
2	Ranni	1st	15.64	12	3575	6720	7270	13990	895	1082
3	Ranni Angadi	Spl	30.72	12	3824	7696	8177	15873	517	1063
4	Ranni Perunad	Spl	82.05	14	4968	10990	11445	22435	273	1041
5	Vadasseerikara	Spl	59.57	14	4821	11023	11446	22469	377	1038
6	Chittar	1st	25.9	12	3988	8279	9057	17336	669	1094

Sl. No.	Name of Panchayat	Grade	Area in Sq. Kms.	No. of wards	No. of occupied residential houses	Total Population			Density of Population	Sex Ratio
						Male	Female	Total		
1	2	3	4	5	6	8	9	10	11	12
7	Seethathode *	Ist	651.94	12	4126	8484	8708	17192	26	1026
8	Naranammoozhy	III rd	33.61	12	3399	7950	8322	16272	484	1047
9	Vechoochira	Ist	51.8	14	4456	10773	11313	22086	426	1050
	Ranni Block		1004.61	118	36000	84076	88615	172691	172	1054
1	Konni	Spl	41.45	17	9420	14052	15183	29235	705	1080
2	Aruvapulam	Ist	277.7	14	6082	10588	11673	22261	80	1102
3	Pramadam	Ist	37.1	18	9100	14818	16670	31488	849	1125
4	Mylapra	Ist	10.38	12	3466	4820	5380	10200	983	1116
5	Vallicode	Spl	18.66	14	6230	9645	11105	20750	1112	1151
6	Thannithode	Ist	428.45	12	3854	7183	7554	14737	34	1052
7	Malayalapuzha	Spl	27.53	13	5458	8684	9582	18266	663	1103
	Konni Block		841.27	100	43610	69790	77147	146937	175	1105
1	Pandalam	Spl	28.42	22	8210	19430	21380	40810	1436	1100
2	Pandalam Thekkakara	Ist	19.39	13	3809	8534	9567	18101	934	1121
3	Thumpamon	Ist	7.84	12	1699	3746	4414	8160	1041	1178
	Pandalam Block		55.65	47	13718	31710	35361	67071	1205	1115
1	Enadimangalam	Ist	30.77	14	4591	10057	10898	20955	681	1084
2	Erathu	Ist	21.74	16	5000	11955	13050	25005	1150	1092
3	Ezhamkulam	Ist	30.55	19	6519	15823	17037	32860	1076	1077
4	Kadampnad	Spl	23.95	16	5421	12769	14070	26839	1121	1102
5	Kalanjoor	Spl	66.01	19	7232	15940	17539	33479	507	1100
6	Kodumon	Spl	36.36	17	5877	13070	14644	27714	762	1120
7	Pallikkal	Ist	41.72	22	8471	19732	21644	41376	992	1097
	Parakode Block		251.1	123	43111	99346	108882	208228	829	1096
1	Kulanada	Spl	21.57	15	7661	11578	12915	24493	1136	1115
2	Aranmula	Spl	24.04	17	8892	13987	16007	29994	1248	1144
3	Mezhuveli	Ist	14.44	12	5834	7245	7978	15223	1054	1101
	Kulanada Block		60.05	44	22387	32810	36900	69710	1161	1125
1	Mallappally		126.24	89	32650	57599	62602	120201	952	1087
2	Pulikeezh		68.66	65	23126	43900	47848	91748	1336	1090
3	Koipuram		123.67	84	33861	59551	65826	125377	1014	1105
4	Elanthoor		106.22	87	29471	51041	57214	108255	1019	1121
5	Ranni		1004.61	118	36000	84076	88615	172691	172	1054
6	Konni		841.27	100	43610	69790	77147	146937	175	1105
7	Pandalam		55.65	47	13718	31710	35361	67071	1205	1115
8	Parakode		251.1	123	43111	99346	108882	208228	829	1096
9	Kulanada		60.05	44	22387	32810	36900	69710	1161	1125
	Rural Total		2637.47	757	277934	529823	580395	1110218	421	1095
	Municipality									
1	Thiruvalla		27.94	36	12680	27093	29744	56837	2065	1098
2	Pathanamthitta		23.5	29	9910	18510	19499	38009	1617	1053
3	Adoor		20.42	25	7544	13972	14980	28952	1305	1048
	Urban Total		71.86	90	30134	59575	64223	123798	1723	1078
	District		2709.33	847	308068	589398	644618	1234016	455	1094

1.2 Panchayat/ward wise number of House holds, Total Population, SC Population, ST Population & Literacy Rate in Pathanamthitta District – 2001 Census

Panchayat / Ward	No. of House holds	Total Population			Scheduled Castes			Scheduled Tribes			Literacy Rate(%)
		Person	Male	Female	Person	Male	Female	Person	Male	Female	
Niranam	3369	14381	6862	7519	1701	818	883	0	0	0	95.98
Ward No. - 01	330	1440	720	720	118	67	51	0	0	0	97.04
Ward No. - 02	318	1450	694	756	311	146	165	0	0	0	94.54
Ward No. - 03	331	1539	739	800	148	71	77	0	0	0	96.80
Ward No. - 04	306	1259	597	662	23	11	12	0	0	0	98.06
Ward No. - 05	324	1330	626	704	139	68	71	0	0	0	97.83
Ward No. - 06	375	1520	718	802	102	43	59	0	0	0	96.48
Ward No. - 07	369	1539	731	808	208	104	104	0	0	0	96.21
Ward No. - 08	331	1342	618	724	162	78	84	0	0	0	96.01
Ward No. - 09	345	1455	710	745	167	77	90	0	0	0	94.64
Ward No. - 10	340	1507	709	798	323	153	170	0	0	0	92.68
Kadapra	5154	22324	10588	11736	2810	1338	1472	9	5	4	95.62
Ward No. - 01	489	2062	965	1097	183	91	92	9	5	4	98.18
Ward No. - 02	382	1579	734	845	306	143	163	0	0	0	94.39
Ward No. - 03	469	1984	935	1049	253	127	126	0	0	0	96.43
Ward No. - 04	449	1897	879	1018	182	85	97	0	0	0	96.64
Ward No. - 05	394	1678	801	877	325	154	171	0	0	0	95.28
Ward No. - 06	483	2286	1114	1172	185	87	98	0	0	0	93.14
Ward No. - 07	507	2224	1065	1159	499	233	266	0	0	0	93.19
Ward No. - 08	401	1721	817	904	114	50	64	0	0	0	96.56
Ward No. - 09	424	1816	842	974	97	42	55	0	0	0	96.42
Ward No. - 10	368	1525	736	789	264	127	137	0	0	0	96.49
Ward No. - 11	428	1957	934	1023	309	155	154	0	0	0	94.59
Ward No. - 12	360	1595	766	829	93	44	49	0	0	0	96.97
Peringara	5141	22109	10561	11548	2197	1092	1105	11	6	5	96.70
Ward No. - 01	426	1837	910	927	189	100	89	0	0	0	95.34
Ward No. - 02	461	2011	975	1036	497	244	253	0	0	0	96.27
Ward No. - 03	485	2114	1057	1057	263	143	120	0	0	0	96.38
Ward No. - 04	486	2040	960	1080	408	200	208	11	6	5	96.53
Ward No. - 05	440	1850	884	966	135	65	70	0	0	0	94.09
Ward No. - 06	390	1711	807	904	89	42	47	0	0	0	98.05
Ward No. - 07	436	1846	856	990	20	10	10	0	0	0	97.99
Ward No. - 08	413	1747	816	931	82	38	44	0	0	0	96.94
Ward No. - 09	414	1867	857	1010	122	62	60	0	0	0	98.61
Ward No. - 10	418	1774	842	932	144	70	74	0	0	0	96.58
Ward No. - 11	389	1653	800	853	130	61	69	0	0	0	95.27
Ward No. - 12	383	1659	797	862	118	57	61	0	0	0	98.59
Kuttoor	4647	19974	9687	10287	2775	1415	1360	49	26	23	97.26
Ward No. - 01	460	1996	970	1026	261	130	131	42	23	19	97.98
Ward No. - 02	416	1735	818	917	269	135	134	1	0	1	95.07
Ward No. - 03	441	2036	1007	1029	453	231	222	1	1	0	97.80
Ward No. - 04	469	1971	975	996	214	110	104	0	0	0	96.88

Panchayat / Ward	No. of House holds	Total Population			Scheduled Castes			Scheduled Tribes			Literacy Rate(%)
		Person	Male	Female	Person	Male	Female	Person	Male	Female	
Ward No. - 05	442	1891	946	945	184	103	81	0	0	0	97.05
Ward No. - 06	417	1780	829	951	135	66	69	0	0	0	99.06
Ward No. - 07	339	1460	741	719	507	258	249	0	0	0	95.78
Ward No. - 08	389	1696	826	870	129	67	62	0	0	0	97.70
Ward No. - 09	462	1998	935	1063	136	61	75	5	2	3	95.73
Ward No. - 10	413	1713	825	888	139	79	60	0	0	0	98.76
Ward No. - 11	399	1698	815	883	348	175	173	0	0	0	97.94
Kaviyoor	4068	17502	8325	9177	2907	1426	1481	6	3	3	96.95
Ward No. - 01	415	1780	842	938	234	116	118	6	3	3	99.12
Ward No. - 02	426	1818	862	956	123	60	63	0	0	0	97.47
Ward No. - 03	487	2047	980	1067	385	180	205	0	0	0	96.57
Ward No. - 04	429	1844	882	962	550	277	273	0	0	0	96.13
Ward No. - 05	430	1906	924	982	552	262	290	0	0	0	95.73
Ward No. - 06	378	1603	763	840	352	176	176	0	0	0	96.98
Ward No. - 07	381	1657	784	873	124	58	66	0	0	0	97.85
Ward No. - 08	379	1608	797	811	149	79	70	0	0	0	97.34
Ward No. - 09	373	1654	746	908	157	79	78	0	0	0	96.82
Ward No. - 10	370	1585	745	840	281	139	142	0	0	0	95.59
Eraviperoor	6186	26038	12324	13714	3986	1914	2072	117	59	58	97.01
Ward No. - 01	470	1978	931	1047	44	18	26	0	0	0	98.27
Ward No. - 02	417	1635	779	856	147	69	78	0	0	0	98.45
Ward No. - 03	473	1906	920	986	277	135	142	34	19	15	96.89
Ward No. - 04	442	1900	924	976	146	76	70	5	2	3	98.64
Ward No. - 05	510	2107	1002	1105	302	156	146	0	0	0	94.15
Ward No. - 06	470	1911	855	1056	238	113	125	0	0	0	97.24
Ward No. - 07	522	2179	1029	1150	572	276	296	12	4	8	97.24
Ward No. - 08	510	2218	1102	1116	616	302	314	15	10	5	95.67
Ward No. - 09	478	1989	929	1060	240	108	132	42	21	21	97.04
Ward No. - 10	477	2062	960	1102	553	259	294	5	1	4	95.86
Ward No. - 11	444	2037	954	1083	281	130	151	0	0	0	95.64
Ward No. - 12	470	2050	953	1097	382	183	199	4	2	2	97.69
Ward No. - 13	503	2066	986	1080	188	89	99	0	0	0	98.92
Koipuram	6615	27089	12823	14266	3730	1818	1912	88	39	49	96.47
Ward No. - 01	375	1554	740	814	133	62	71	5	2	3	96.59
Ward No. - 02	506	2049	985	1064	152	84	68	0	0	0	98.26
Ward No. - 03	554	2225	1059	1166	549	256	293	10	3	7	95.29
Ward No. - 04	670	2750	1305	1445	356	181	175	9	5	4	95.75
Ward No. - 05	475	1946	958	988	319	155	164	54	23	31	96.09
Ward No. - 06	370	1526	747	779	364	187	177	0	0	0	97.01
Ward No. - 07	397	1588	724	864	262	121	141	0	0	0	98.04
Ward No. - 08	464	1857	861	996	120	57	63	0	0	0	97.23
Ward No. - 09	506	2068	970	1098	382	177	205	10	6	4	95.16
Ward No. - 10	408	1712	812	900	278	142	136	0	0	0	97.66
Ward No. - 11	490	1993	920	1073	195	97	98	0	0	0	96.90
Ward No. - 12	429	1777	847	930	300	151	149	0	0	0	96.82
Ward No. - 13	454	1949	903	1046	155	72	83	0	0	0	94.77
Ward No. - 14	517	2095	992	1103	165	76	89	0	0	0	96.11

Panchayat / Ward	No. of House holds	Total Population			Scheduled Castes			Scheduled Tribes			Literacy Rate(%)
		Person	Male	Female	Person	Male	Female	Person	Male	Female	
Thottapuzhaserry	3758	15289	7278	8011	1276	603	673	15	7	8	97.13
Ward No. - 01	317	1334	629	705	197	95	102	6	4	2	96.95
Ward No. - 02	398	1601	768	833	288	128	160	0	0	0	97.10
Ward No. - 03	419	1759	846	913	264	125	139	0	0	0	96.89
Ward No. - 04	373	1422	675	747	64	32	32	3	1	2	96.58
Ward No. - 05	408	1665	802	863	101	51	50	0	0	0	98.09
Ward No. - 06	326	1376	658	718	41	20	21	0	0	0	97.35
Ward No. - 07	363	1463	691	772	28	11	17	0	0	0	96.99
Ward No. - 08	328	1340	629	711	17	6	11	0	0	0	98.60
Ward No. - 09	392	1655	786	869	153	77	76	6	2	4	97.25
Ward No. - 10	434	1674	794	880	123	58	65	0	0	0	95.68
Nedumpuram	3065	12960	6202	6758	980	480	500	26	14	12	96.63
Ward No. - 01	358	1530	731	799	77	37	40	0	0	0	96.01
Ward No. - 02	318	1323	627	696	126	59	67	0	0	0	96.75
Ward No. - 03	279	1208	575	633	70	32	38	0	0	0	99.00
Ward No. - 04	329	1400	669	731	85	39	46	26	14	12	95.69
Ward No. - 05	302	1303	633	670	63	35	28	0	0	0	97.06
Ward No. - 06	273	1173	565	608	189	98	91	0	0	0	95.98
Ward No. - 07	348	1471	711	760	173	83	90	0	0	0	96.77
Ward No. - 08	278	1197	556	641	76	38	38	0	0	0	94.14
Ward No. - 09	287	1199	590	609	97	44	53	0	0	0	98.10
Ward No. - 10	293	1156	545	611	24	15	9	0	0	0	96.85
Kunnamthanam	4724	20157	9466	10691	2798	1388	1410	51	28	23	96.76
Ward No. - 01	375	1632	774	858	419	191	228	0	0	0	97.17
Ward No. - 02	391	1634	808	826	327	163	164	3	2	1	96.63
Ward No. - 03	459	1953	909	1044	246	127	119	19	10	9	98.03
Ward No. - 04	435	1760	840	920	206	111	95	0	0	0	96.16
Ward No. - 05	415	1735	838	897	277	144	133	13	6	7	96.32
Ward No. - 06	426	1800	833	967	94	40	54	10	6	4	98.70
Ward No. - 07	456	1958	917	1041	111	60	51	0	0	0	98.34
Ward No. - 08	475	2019	956	1063	427	211	216	0	0	0	96.83
Ward No. - 09	434	1834	849	985	182	93	89	4	3	1	98.67
Ward No. - 10	424	1950	849	1101	196	95	101	0	0	0	90.03
Ward No. - 11	434	1882	893	989	313	153	160	2	1	1	97.78
Kallooppara	4239	17719	8386	9333	1916	938	978	16	9	7	97.07
Ward No. - 01	418	1691	796	895	285	134	151	11	7	4	97.34
Ward No. - 02	371	1593	701	892	158	66	92	0	0	0	96.14
Ward No. - 03	397	1563	772	791	84	42	42	0	0	0	96.13
Ward No. - 04	350	1385	692	693	114	61	53	0	0	0	96.09
Ward No. - 05	357	1586	753	833	132	67	65	0	0	0	97.14
Ward No. - 06	352	1487	687	800	289	140	149	5	2	3	97.90
Ward No. - 07	425	1746	840	906	177	90	87	0	0	0	98.98
Ward No. - 08	423	1847	879	968	96	48	48	0	0	0	97.27
Ward No. - 09	424	1834	869	965	235	124	111	0	0	0	96.96
Ward No. - 10	369	1554	742	812	197	97	100	0	0	0	95.76
Ward No. - 11	353	1433	655	778	149	69	80	0	0	0	97.76

Panchayat / Ward	No. of House holds	Total Population			Scheduled Castes			Scheduled Tribes			Literacy Rate(%)
		Person	Male	Female	Person	Male	Female	Person	Male	Female	
Mallappally	4328	18025	8694	9331	1787	861	926	67	32	35	96.31
Ward No. - 01	377	1488	758	730	49	26	23	0	0	0	96.19
Ward No. - 02	427	1898	887	1011	236	103	133	5	2	3	97.12
Ward No. - 03	456	1823	878	945	218	105	113	26	15	11	97.44
Ward No. - 04	384	1652	808	844	328	166	162	0	0	0	94.55
Ward No. - 05	348	1451	710	741	193	97	96	23	8	15	97.60
Ward No. - 06	317	1416	681	735	207	104	103	3	2	1	96.39
Ward No. - 07	354	1436	686	750	153	75	78	0	0	0	98.32
Ward No. - 08	339	1363	653	710	122	54	68	0	0	0	95.14
Ward No. - 09	334	1316	607	709	118	52	66	0	0	0	90.90
Ward No. - 10	480	1977	949	1028	112	52	60	0	0	0	97.38
Ward No. - 11	512	2205	1077	1128	51	27	24	10	5	5	96.89
Anicad	3396	14733	7204	7529	1732	860	872	38	17	21	97.02
Ward No. - 01	300	1292	635	657	106	53	53	0	0	0	98.95
Ward No. - 02	337	1407	685	722	215	100	115	0	0	0	96.03
Ward No. - 03	352	1562	755	807	555	272	283	0	0	0	96.66
Ward No. - 04	310	1385	651	734	175	88	87	0	0	0	97.04
Ward No. - 05	327	1369	658	711	92	54	38	0	0	0	97.01
Ward No. - 06	357	1574	781	793	69	34	35	0	0	0	96.55
Ward No. - 07	375	1630	820	810	329	163	166	17	9	8	96.39
Ward No. - 08	366	1561	766	795	72	36	36	0	0	0	97.58
Ward No. - 09	330	1444	701	743	95	48	47	21	8	13	98.16
Ward No. - 10	342	1509	752	757	24	12	12	0	0	0	96.18
Kottangal	3981	17484	8546	8938	1445	707	738	15	8	7	96.55
Ward No. - 01	425	1686	847	839	55	27	28	0	0	0	95.42
Ward No. - 02	363	1627	792	835	56	32	24	0	0	0	97.64
Ward No. - 03	375	1693	829	864	176	81	95	4	1	3	96.71
Ward No. - 04	452	1937	979	958	221	109	112	7	5	2	96.74
Ward No. - 05	413	1800	847	953	117	53	64	0	0	0	95.19
Ward No. - 06	413	1859	923	936	288	141	147	0	0	0	96.40
Ward No. - 07	363	1589	759	830	141	68	73	0	0	0	96.91
Ward No. - 08	409	1856	884	972	50	28	22	4	2	2	96.09
Ward No. - 09	375	1735	864	871	82	37	45	0	0	0	97.12
Ward No. - 10	393	1702	822	880	259	131	128	0	0	0	97.43
Kottanad	3601	14581	6978	7603	1788	865	923	0	0	0	96.26
Ward No. - 01	376	1532	728	804	97	44	53	0	0	0	96.87
Ward No. - 02	397	1646	790	856	211	113	98	0	0	0	94.54
Ward No. - 03	358	1512	719	793	56	27	29	0	0	0	97.70
Ward No. - 04	337	1328	637	691	125	60	65	0	0	0	95.05
Ward No. - 05	323	1261	578	683	97	43	54	0	0	0	94.20
Ward No. - 06	378	1594	764	830	111	56	55	0	0	0	96.04
Ward No. - 07	370	1466	716	750	130	59	71	0	0	0	96.92
Ward No. - 08	364	1522	749	773	328	159	169	0	0	0	96.49
Ward No. - 09	328	1257	608	649	154	75	79	0	0	0	98.67
Ward No. - 10	370	1463	689	774	479	229	250	0	0	0	96.23
Ezhamattoor	4830	19659	9399	10260	1880	915	965	34	15	19	96.40
Ward No. - 01	425	1717	829	888	254	116	138	0	0	0	96.94
Ward No. - 02	504	2143	1074	1069	329	167	162	31	13	18	95.74
Ward No. - 03	498	1953	927	1026	163	74	89	0	0	0	97.91
Ward No. - 04	400	1691	836	855	194	107	87	0	0	0	95.47

Panchayat / Ward	No. of House holds	Total Population			Scheduled Castes			Scheduled Tribes			Literacy Rate(%)
		Person	Male	Female	Person	Male	Female	Person	Male	Female	
Ward No. - 05	488	2037	997	1040	196	101	95	0	0	0	96.30
Ward No. - 06	410	1656	766	890	168	77	91	0	0	0	97.73
Ward No. - 07	352	1380	640	740	9	2	7	0	0	0	97.91
Ward No. - 08	459	1835	848	987	132	61	71	0	0	0	93.37
Ward No. - 09	415	1694	798	896	118	54	64	0	0	0	95.95
Ward No. - 10	420	1671	807	864	112	60	52	0	0	0	97.24
Ward No. - 11	459	1882	877	1005	205	96	109	3	2	1	96.30
Puramattam	3557	14706	7031	7675	2160	1046	1114	4	2	2	96.37
Ward No. - 01	314	1279	640	639	259	133	126	0	0	0	94.55
Ward No. - 02	395	1600	746	854	127	61	66	0	0	0	96.70
Ward No. - 03	329	1401	677	724	93	46	47	0	0	0	95.38
Ward No. - 04	321	1388	654	734	123	63	60	0	0	0	96.44
Ward No. - 05	366	1571	768	803	121	53	68	4	2	2	95.80
Ward No. - 06	367	1493	718	775	42	22	20	0	0	0	97.52
Ward No. - 07	340	1450	686	764	232	110	122	0	0	0	95.62
Ward No. - 08	413	1644	777	867	436	208	228	0	0	0	98.58
Ward No. - 09	367	1516	724	792	510	248	262	0	0	0	96.83
Ward No. - 10	345	1364	641	723	217	102	115	0	0	0	95.63
Ranni-Pazha- vangadi	5886	25038	12161	12877	1704	824	880	68	39	29	96.34
Ward No. - 01	457	1926	912	1014	131	59	72	0	0	0	94.28
Ward No. - 02	468	1932	905	1027	157	72	85	0	0	0	96.96
Ward No. - 03	445	1981	973	1008	204	101	103	0	0	0	98.07
Ward No. - 04	421	1818	858	960	63	32	31	52	31	21	97.73
Ward No. - 05	352	1596	783	813	54	25	29	0	0	0	95.54
Ward No. - 06	441	1836	908	928	114	59	55	1	0	1	95.82
Ward No. - 07	479	2010	985	1025	312	155	157	7	4	3	94.36
Ward No. - 08	431	1883	902	981	286	134	152	0	0	0	95.69
Ward No. - 09	510	2199	1099	1100	148	76	72	1	1	0	94.92
Ward No. - 10	518	2144	1090	1054	2	0	2	0	0	0	99.00
Ward No. - 11	486	1946	935	1011	29	17	12	4	1	3	97.72
Ward No. - 12	472	2016	962	1054	80	37	43	3	2	1	95.24
Ward No. - 13	406	1751	849	902	124	57	67	0	0	0	96.99
Vechoochira	5095	22086	10773	11313	1622	775	847	411	193	218	96.44
Ward No. - 01	399	1650	810	840	190	95	95	135	72	63	94.03
Ward No. - 02	415	1765	873	892	73	43	30	0	0	0	96.48
Ward No. - 03	404	1805	858	947	93	38	55	6	3	3	96.56
Ward No. - 04	429	1857	921	936	21	11	10	0	0	0	97.72
Ward No. - 05	376	1756	859	897	88	39	49	1	1	0	98.85
Ward No. - 06	419	1843	904	939	57	23	34	4	2	2	98.37
Ward No. - 07	424	1862	916	946	175	87	88	5	2	3	97.32
Ward No. - 08	461	2103	1026	1077	176	87	89	12	4	8	97.35
Ward No. - 09	332	1396	678	718	100	52	48	184	80	104	91.92
Ward No. - 10	605	2500	1218	1282	288	127	161	51	22	29	95.75
Ward No. - 11	419	1759	838	921	106	49	57	13	7	6	97.95
Ward No. - 12	412	1790	872	918	255	124	131	0	0	0	94.01

Panchayat / Ward	No. of House holds	Total Population			Scheduled Castes			Scheduled Tribes			Literacy Rate(%)
		Person	Male	Female	Person	Male	Female	Person	Male	Female	
Naranamoozhi	3943	16272	7950	8322	1830	915	915	1775	836	939	93.84
Ward No. - 01	382	1553	757	796	261	133	128	0	0	0	97.62
Ward No. - 02	377	1594	764	830	378	191	187	159	73	86	95.25
Ward No. - 03	378	1630	818	812	110	56	54	3	1	2	95.52
Ward No. - 04	418	1745	852	893	150	67	83	10	5	5	96.59
Ward No. - 05	429	1737	848	889	104	58	46	487	228	259	87.88
Ward No. - 06	384	1610	782	828	135	66	69	42	20	22	93.17
Ward No. - 07	402	1744	880	864	117	66	51	0	0	0	96.89
Ward No. - 08	355	1350	652	698	2	1	1	723	342	381	90.82
Ward No. - 09	471	1905	920	985	418	201	217	294	143	151	90.67
Ward No. - 10	347	1404	677	727	155	76	79	57	24	33	94.22
RanniPerunad	5500	22435	10990	11445	2250	1087	1163	1436	711	725	93.60
Ward No. - 01	421	1768	870	898	57	23	34	4	0	4	97.11
Ward No. - 02	523	2142	1034	1108	116	52	64	4	2	2	95.03
Ward No. - 03	453	1893	899	994	231	116	115	5	3	2	95.15
Ward No. - 04	460	1828	941	887	406	204	202	263	136	127	83.95
Ward No. - 05	382	1538	777	761	76	42	34	549	271	278	91.29
Ward No. - 06	444	1884	926	958	294	138	156	8	4	4	96.82
Ward No. - 07	366	1387	704	683	198	98	100	398	190	208	83.32
Ward No. - 08	415	1742	869	873	147	69	78	24	13	11	96.22
Ward No. - 09	557	2144	1057	1087	262	127	135	175	91	84	94.85
Ward No. - 10	487	1991	930	1061	95	43	52	6	1	5	94.65
Ward No. - 11	430	1818	873	945	30	14	16	0	0	0	97.31
Ward No. - 12	562	2300	1110	1190	338	161	177	0	0	0	93.83
Ranni-Angadi	3755	15873	7696	8177	762	383	379	7	2	5	96.56
Ward No. - 01	352	1502	730	772	39	20	19	0	0	0	95.04
Ward No. - 02	340	1424	682	742	20	10	10	0	0	0	96.14
Ward No. - 03	333	1393	677	716	62	35	27	0	0	0	96.45
Ward No. - 04	341	1491	728	763	77	35	42	0	0	0	97.49
Ward No. - 05	385	1572	776	796	61	30	31	0	0	0	96.78
Ward No. - 06	347	1486	718	768	120	66	54	0	0	0	96.18
Ward No. - 07	411	1755	824	931	85	46	39	0	0	0	97.95
Ward No. - 08	418	1650	808	842	122	55	67	3	0	3	97.14
Ward No. - 09	369	1637	816	821	112	56	56	0	0	0	96.84
Ward No. - 10	459	1963	937	1026	64	30	34	4	2	2	95.58
Ayiroor	5486	22596	10696	11900	1007	480	527	15	6	9	96.38
Ward No. - 01	416	1658	793	865	96	51	45	0	0	0	97.94
Ward No. - 02	473	1972	941	1031	163	82	81	0	0	0	95.51
Ward No. - 03	487	2000	961	1039	89	38	51	9	5	4	96.07
Ward No. - 04	356	1482	695	787	19	9	10	0	0	0	96.56
Ward No. - 05	448	1970	886	1084	163	65	98	3	0	3	94.33
Ward No. - 06	400	1602	764	838	7	3	4	0	0	0	96.36
Ward No. - 07	467	1972	954	1018	60	36	24	0	0	0	97.46
Ward No. - 08	336	1396	653	743	58	31	27	0	0	0	95.00
Ward No. - 09	294	1232	562	670	33	14	19	0	0	0	95.72
Ward No. - 10	433	1684	797	887	12	7	5	0	0	0	97.63
Ward No. - 11	466	1965	941	1024	19	7	12	0	0	0	98.14
Ward No. - 12	455	1867	896	971	193	89	104	3	1	2	95.85
Ward No. - 13	455	1796	853	943	95	48	47	0	0	0	96.06

Panchayat / Ward	No. of House holds	Total Population			Scheduled Castes			Scheduled Tribes			Literacy Rate(%)
		Person	Male	Female	Person	Male	Female	Person	Male	Female	
Cherukole	3202	13048	6200	6848	689	340	349	23	11	12	96.78
Ward No. - 01	306	1230	586	644	32	15	17	0	0	0	97.86
Ward No. - 02	283	1141	529	612	46	22	24	0	0	0	97.73
Ward No. - 03	330	1311	601	710	24	12	12	0	0	0	97.10
Ward No. - 04	289	1156	548	608	171	85	86	2	1	1	95.55
Ward No. - 05	415	1694	808	886	83	39	44	0	0	0	95.35
Ward No. - 06	328	1313	647	666	34	21	13	16	8	8	97.22
Ward No. - 07	281	1113	529	584	40	20	20	5	2	3	98.01
Ward No. - 08	305	1284	616	668	106	53	53	0	0	0	99.40
Ward No. - 09	401	1696	824	872	51	25	26	0	0	0	94.29
Ward No. - 10	264	1110	512	598	102	48	54	0	0	0	96.68
Vadasserik-kara	5449	22469	11023	11446	2283	1150	1133	82	50	32	95.79
Ward No. - 01	480	1952	919	1033	18	8	10	0	0	0	95.06
Ward No. - 02	528	2271	1098	1173	95	45	50	0	0	0	96.69
Ward No. - 03	395	1663	816	847	45	26	19	16	16	0	97.93
Ward No. - 04	574	2306	1089	1217	150	67	83	46	22	24	96.43
Ward No. - 05	420	1748	856	892	167	91	76	0	0	0	96.36
Ward No. - 06	464	1979	1056	923	100	56	44	7	5	2	94.02
Ward No. - 07	175	750	384	366	108	56	52	0	0	0	96.09
Ward No. - 08	680	2781	1402	1379	819	412	407	11	7	4	92.55
Ward No. - 09	431	1885	922	963	335	163	172	1	0	1	94.80
Ward No. - 10	399	1591	768	823	189	100	89	1	0	1	98.61
Ward No. - 11	398	1556	758	798	196	99	97	0	0	0	95.59
Ward No. - 12	505	1987	955	1032	61	27	34	0	0	0	97.42
Seethathodu	4200	17192	8484	8708	1436	710	726	182	90	92	94.20
Ward No. - 01	496	2064	1027	1037	158	72	86	0	0	0	96.57
Ward No. - 02	262	942	483	459	490	248	242	0	0	0	79.59
Ward No. - 03	418	1764	890	874	152	77	75	53	26	27	89.26
Ward No. - 04	431	1786	879	907	50	24	26	31	16	15	95.92
Ward No. - 05	351	1448	721	727	49	20	29	0	0	0	96.69
Ward No. - 06	344	1386	689	697	17	7	10	24	10	14	97.18
Ward No. - 07	301	1270	605	665	49	27	22	0	0	0	97.74
Ward No. - 08	249	998	529	469	148	80	68	22	12	10	93.26
Ward No. - 09	417	1678	818	860	51	22	29	0	0	0	95.89
Ward No. - 10	483	2044	977	1067	107	50	57	46	23	23	94.32
Ward No. - 11	448	1812	866	946	165	83	82	6	3	3	94.07
Ranni	3414	13990	6720	7270	1258	604	654	71	33	38	96.76
Ward No. - 01	357	1502	720	782	25	9	16	0	0	0	97.45
Ward No. - 02	369	1523	771	752	51	33	18	0	0	0	99.64
Ward No. - 03	349	1379	645	734	65	31	34	0	0	0	98.07
Ward No. - 04	362	1445	683	762	409	199	210	0	0	0	95.97
Ward No. - 05	346	1389	652	737	20	8	12	0	0	0	95.92
Ward No. - 06	293	1274	597	677	269	126	143	0	0	0	93.21
Ward No. - 07	380	1564	761	803	185	89	96	0	0	0	96.01
Ward No. - 08	317	1298	619	679	141	67	74	71	33	38	93.73
Ward No. - 09	316	1273	636	637	81	39	42	0	0	0	98.88
Ward No. - 10	325	1343	636	707	12	3	9	0	0	0	98.17

Panchayat / Ward	No. of House holds	Total Population			Scheduled Castes			Scheduled Tribes			Literacy Rate(%)
		Person	Male	Female	Person	Male	Female	Person	Male	Female	
Chittar	4346	17336	8279	9057	2621	1276	1345	781	364	417	93.41
Ward No. - 01	456	1780	872	908	302	153	149	286	131	155	88.83
Ward No. - 02	458	1853	882	971	281	135	146	31	2	29	94.94
Ward No. - 03	462	1821	850	971	342	163	179	0	0	0	89.91
Ward No. - 04	388	1546	706	840	300	148	152	9	4	5	94.54
Ward No. - 05	492	1909	897	1012	98	43	55	0	0	0	95.16
Ward No. - 06	458	1844	906	938	152	78	74	4	3	1	96.54
Ward No. - 07	460	1843	881	962	375	180	195	0	0	0	94.90
Ward No. - 08	299	1159	572	587	431	217	214	23	10	13	90.14
Ward No. - 09	701	2875	1378	1497	206	94	112	423	212	211	93.27
Ward No. - 10	172	706	335	371	134	65	69	5	2	3	96.47
Mezhuvelli	3734	15223	7245	7978	3206	1563	1643	7	3	4	95.62
Ward No. - 01	356	1463	685	778	346	161	185	0	0	0	94.34
Ward No. - 02	351	1448	684	764	232	116	116	0	0	0	97.60
Ward No. - 03	362	1439	679	760	198	100	98	0	0	0	93.69
Ward No. - 04	430	1733	823	910	370	183	187	0	0	0	97.00
Ward No. - 05	386	1511	733	778	227	115	112	0	0	0	97.94
Ward No. - 06	376	1458	689	769	342	168	174	0	0	0	93.09
Ward No. - 07	359	1496	711	785	514	254	260	0	0	0	94.89
Ward No. - 08	428	1769	865	904	386	196	190	3	2	1	97.04
Ward No. - 09	331	1414	660	754	317	143	174	0	0	0	94.70
Ward No. - 10	355	1492	716	776	274	127	147	4	1	3	95.27
Aranmula	7245	29994	13987	16007	7371	3564	3807	3	1	2	95.53
Ward No. - 01	457	1871	852	1019	91	54	37	0	0	0	97.02
Ward No. - 02	435	1763	816	947	462	222	240	0	0	0	96.81
Ward No. - 03	440	1777	836	941	369	180	189	0	0	0	96.10
Ward No. - 04	500	1996	909	1087	219	101	118	0	0	0	96.61
Ward No. - 05	476	2033	928	1105	1093	518	575	0	0	0	95.80
Ward No. - 06	530	2296	1086	1210	582	287	295	0	0	0	95.58
Ward No. - 07	481	2000	941	1059	920	443	477	0	0	0	94.85
Ward No. - 08	516	2131	999	1132	275	125	150	1	0	1	97.13
Ward No. - 09	450	1872	837	1035	146	69	77	0	0	0	97.14
Ward No. - 10	413	1666	779	887	459	223	236	2	1	1	96.39
Ward No. - 11	520	2144	964	1180	285	138	147	0	0	0	93.85
Ward No. - 12	515	2011	984	1027	120	71	49	0	0	0	98.33
Ward No. - 13	569	2433	1163	1270	1464	696	768	0	0	0	90.43
Ward No. - 14	469	1982	957	1025	412	200	212	0	0	0	93.39
Ward No. - 15	474	2019	936	1083	474	237	237	0	0	0	95.14
Kozhenchery	3114	12539	5872	6667	1015	512	503	0	0	0	95.56
Ward No. - 01	292	1211	559	652	20	9	11	0	0	0	98.09
Ward No. - 02	311	1246	562	684	64	34	30	0	0	0	97.12
Ward No. - 03	325	1301	608	693	50	28	22	0	0	0	95.76
Ward No. - 04	281	1177	572	605	12	5	7	0	0	0	95.70
Ward No. - 05	346	1505	730	775	424	214	210	0	0	0	95.91
Ward No. - 06	263	1028	470	558	54	23	31	0	0	0	96.44
Ward No. - 07	337	1351	627	724	191	99	92	0	0	0	94.73
Ward No. - 08	314	1178	564	614	158	80	78	0	0	0	93.16
Ward No. - 09	368	1429	649	780	39	19	20	0	0	0	91.69
Ward No. - 10	277	1113	531	582	3	1	2	0	0	0	97.81

Panchayat / Ward	No. of House holds	Total Population			Scheduled Castes			Scheduled Tribes			Literacy Rate(%)
		Person	Male	Female	Person	Male	Female	Person	Male	Female	
Mallapuzhasery	3049	12416	5904	6512	2213	1070	1143	8	4	4	94.55
Ward No. - 01	356	1491	730	761	65	27	38	3	2	1	93.41
Ward No. - 02	353	1376	632	744	24	15	9	0	0	0	95.73
Ward No. - 03	400	1696	817	879	816	394	422	0	0	0	92.65
Ward No. - 04	272	1105	516	589	139	71	68	0	0	0	94.22
Ward No. - 05	281	1131	525	606	113	52	61	0	0	0	96.09
Ward No. - 06	282	1161	559	602	300	139	161	5	2	3	94.43
Ward No. - 07	256	1000	471	529	21	8	13	0	0	0	97.70
Ward No. - 08	242	968	490	478	124	75	49	0	0	0	97.96
Ward No. - 09	276	1114	521	593	183	92	91	0	0	0	96.08
Ward No. - 10	331	1374	643	731	428	197	231	0	0	0	90.00
Elanthoor	3809	15425	7202	8223	2478	1189	1289	25	11	14	95.33
Ward No. - 01	392	1559	723	836	255	124	131	0	0	0	94.81
Ward No. - 02	267	1087	535	552	254	119	135	0	0	0	94.78
Ward No. - 03	455	1851	874	977	346	176	170	25	11	14	94.04
Ward No. - 04	439	1767	823	944	403	190	213	0	0	0	94.84
Ward No. - 05	416	1670	795	875	309	143	166	0	0	0	95.62
Ward No. - 06	345	1413	662	751	79	43	36	0	0	0	97.81
Ward No. - 07	394	1647	764	883	150	69	81	0	0	0	93.89
Ward No. - 08	354	1386	642	744	135	63	72	0	0	0	97.31
Ward No. - 09	379	1608	749	859	489	235	254	0	0	0	94.54
Ward No. - 10	368	1437	635	802	58	27	31	0	0	0	96.35
Chenneerkara	4834	19538	9193	10345	3515	1699	1816	0	0	0	94.27
Ward No. - 01	441	1642	766	876	86	41	45	0	0	0	95.05
Ward No. - 02	472	1933	928	1005	345	162	183	0	0	0	94.52
Ward No. - 03	447	1958	917	1041	436	208	228	0	0	0	95.29
Ward No. - 04	349	1360	648	712	180	80	100	0	0	0	95.73
Ward No. - 05	416	1758	849	909	401	200	201	0	0	0	94.42
Ward No. - 06	454	1870	885	985	376	185	191	0	0	0	90.32
Ward No. - 07	553	2237	1038	1199	328	160	168	0	0	0	93.92
Ward No. - 08	434	1708	794	914	171	87	84	0	0	0	95.86
Ward No. - 09	400	1528	687	841	118	50	68	0	0	0	96.10
Ward No. - 10	459	1833	853	980	511	250	261	0	0	0	93.01
Ward No. - 11	409	1711	828	883	563	276	287	0	0	0	93.51
Vallicode	5212	20750	9645	11105	3315	1557	1758	0	0	0	95.05
Ward No. - 01	500	1933	867	1066	186	85	101	0	0	0	96.87
Ward No. - 02	438	1830	835	995	158	75	83	0	0	0	96.38
Ward No. - 03	422	1752	815	937	254	119	135	0	0	0	93.58
Ward No. - 04	509	1974	928	1046	213	92	121	0	0	0	94.89
Ward No. - 05	488	1827	831	996	274	127	147	0	0	0	95.21
Ward No. - 06	532	2111	990	1121	617	293	324	0	0	0	92.39
Ward No. - 07	485	1878	892	986	261	125	136	0	0	0	96.40
Ward No. - 08	468	1807	843	964	115	56	59	0	0	0	95.90
Ward No. - 09	448	1808	861	947	552	271	281	0	0	0	92.24
Ward No. - 10	432	1779	845	934	355	163	192	0	0	0	96.61
Ward No. - 11	490	2051	938	1113	330	151	179	0	0	0	95.35

Panchayat / Ward	No. of House holds	Total Population			Scheduled Castes			Scheduled Tribes			Literacy Rate(%)
		Person	Male	Female	Person	Male	Female	Person	Male	Female	
Omaloor	4362	17540	8272	9268	2342	1146	1196	23	9	14	95.40
Ward No. - 01	410	1601	759	842	253	128	125	0	0	0	90.66
Ward No. - 02	464	1864	876	988	218	110	108	19	8	11	96.40
Ward No. - 03	393	1581	784	797	646	311	335	0	0	0	92.56
Ward No. - 04	424	1674	779	895	195	85	110	0	0	0	96.95
Ward No. - 05	435	1723	820	903	173	82	91	0	0	0	94.55
Ward No. - 06	461	1902	873	1029	94	46	48	0	0	0	95.83
Ward No. - 07	431	1792	860	932	469	242	227	0	0	0	95.31
Ward No. - 08	486	1989	942	1047	49	26	23	0	0	0	96.36
Ward No. - 09	400	1559	718	841	79	34	45	0	0	0	96.34
Ward No. - 10	458	1855	861	994	166	82	84	4	1	3	98.14
Naranganam	4196	17749	8398	9351	1780	874	906	146	99	47	94.74
Ward No. - 01	462	1916	893	1023	89	40	49	0	0	0	96.92
Ward No. - 02	409	1744	820	924	120	62	58	0	0	0	94.89
Ward No. - 03	402	1775	892	883	237	134	103	56	56	0	95.17
Ward No. - 04	399	1587	735	852	130	62	68	0	0	0	95.80
Ward No. - 05	408	1758	823	935	132	54	78	4	0	4	96.03
Ward No. - 06	461	2051	980	1071	220	113	107	0	0	0	95.08
Ward No. - 07	407	1735	814	921	122	54	68	19	8	11	97.28
Ward No. - 08	413	1648	778	870	170	78	92	2	2	0	94.36
Ward No. - 09	392	1619	764	855	279	136	143	65	33	32	85.73
Ward No. - 10	443	1916	899	1017	281	141	140	0	0	0	95.31
Konni	7068	29235	14052	15183	2501	1204	1297	8	4	4	94.12
Ward No. - 01	564	2370	1111	1259	255	117	138	0	0	0	93.02
Ward No. - 02	482	1970	966	1004	182	99	83	4	3	1	95.24
Ward No. - 03	428	1839	890	949	243	122	121	0	0	0	94.25
Ward No. - 04	417	1637	771	866	180	82	98	0	0	0	92.07
Ward No. - 05	409	1714	829	885	240	107	133	0	0	0	91.34
Ward No. - 06	473	1913	928	985	132	66	66	4	1	3	94.29
Ward No. - 07	583	2329	1132	1197	209	100	109	0	0	0	93.74
Ward No. - 08	468	1855	867	988	67	32	35	0	0	0	98.79
Ward No. - 09	532	2237	1071	1166	101	52	49	0	0	0	94.25
Ward No. - 10	476	1938	918	1020	58	24	34	0	0	0	95.88
Ward No. - 11	440	1824	893	931	119	60	59	0	0	0	95.19
Ward No. - 12	495	2076	990	1086	157	70	87	0	0	0	94.25
Ward No. - 13	444	2004	982	1022	263	128	135	0	0	0	92.30
Ward No. - 14	370	1519	754	765	66	32	34	0	0	0	96.74
Ward No. - 15	487	2010	950	1060	229	113	116	0	0	0	91.11
Thannithode	3625	14737	7183	7554	1602	790	812	15	7	8	93.50
Ward No. - 01	338	1308	620	688	170	87	83	1	0	1	94.26
Ward No. - 02	343	1405	690	715	156	81	75	0	0	0	97.08
Ward No. - 03	372	1627	813	814	108	50	58	0	0	0	97.51
Ward No. - 04	326	1357	661	696	107	51	56	0	0	0	90.60
Ward No. - 05	286	1234	620	614	125	61	64	0	0	0	88.70
Ward No. - 06	391	1576	745	831	164	83	81	0	0	0	90.69
Ward No. - 07	363	1430	722	708	83	44	39	14	7	7	90.12
Ward No. - 08	458	1823	900	923	116	57	59	0	0	0	96.89
Ward No. - 09	375	1490	718	772	386	185	201	0	0	0	92.55
Ward No. - 10	373	1487	694	793	187	91	96	0	0	0	94.73

Panchayat / Ward	No. of House-holds	Total Population			Scheduled Castes			Scheduled Tribes			Literacy Rate(%)
		Person	Male	Female	Person	Male	Female	Person	Male	Female	
Pramadom	7865	31488	14818	16670	3291	1607	1684	134	63	71	94.49
Ward No. - 01	565	2273	1076	1197	173	85	88	0	0	0	93.36
Ward No. - 02	605	2444	1161	1283	108	55	53	0	0	0	95.86
Ward No. - 03	610	2470	1207	1263	112	56	56	0	0	0	96.77
Ward No. - 04	521	2139	1005	1134	151	75	76	0	0	0	94.73
Ward No. - 05	611	2445	1161	1284	379	190	189	2	2	0	95.36
Ward No. - 06	498	2003	935	1068	146	69	77	0	0	0	94.62
Ward No. - 07	554	2337	1118	1219	331	169	162	35	15	20	93.80
Ward No. - 08	444	1867	897	970	108	56	52	0	0	0	93.85
Ward No. - 09	431	1646	772	874	179	83	96	91	44	47	92.48
Ward No. - 10	442	1762	830	932	219	104	115	0	0	0	94.49
Ward No. - 11	481	1891	868	1023	397	194	203	0	0	0	91.63
Ward No. - 12	536	2099	963	1136	361	168	193	0	0	0	93.06
Ward No. - 13	576	2244	1034	1210	330	159	171	0	0	0	96.06
Ward No. - 14	512	2000	906	1094	162	77	85	0	0	0	94.62
Ward No. - 15	479	1868	885	983	135	67	68	6	2	4	95.23
Aruvappulam	5515	22261	10588	11673	2633	1234	1399	260	134	126	91.45
Ward No. - 01	462	1835	865	970	41	20	21	0	0	0	95.87
Ward No. - 02	597	2494	1198	1296	172	83	89	0	0	0	91.57
Ward No. - 03	417	1749	832	917	152	69	83	0	0	0	92.80
Ward No. - 04	391	1490	733	757	243	125	118	65	32	33	89.76
Ward No. - 05	462	1858	905	953	181	78	103	192	101	91	87.30
Ward No. - 06	470	1813	901	912	486	242	244	3	1	2	82.53
Ward No. - 07	451	1824	863	961	274	124	150	0	0	0	94.09
Ward No. - 08	451	1797	823	974	294	131	163	0	0	0	94.07
Ward No. - 09	466	1899	900	999	219	104	115	0	0	0	91.70
Ward No. - 10	443	1798	844	954	137	57	80	0	0	0	91.00
Ward No. - 11	477	1951	905	1046	271	132	139	0	0	0	93.05
Ward No. - 12	428	1753	819	934	163	69	94	0	0	0	93.13
Mylapra	2507	10200	4820	5380	1110	531	579	2	1	1	95.64
Ward No. - 01	205	820	386	434	8	4	4	0	0	0	94.33
Ward No. - 02	226	953	452	501	45	22	23	0	0	0	96.85
Ward No. - 03	250	991	458	533	149	73	76	0	0	0	89.56
Ward No. - 04	248	961	456	505	89	41	48	0	0	0	97.34
Ward No. - 05	267	1151	551	600	207	98	109	0	0	0	95.18
Ward No. - 06	231	889	426	463	102	48	54	0	0	0	95.77
Ward No. - 07	236	971	453	518	51	20	31	0	0	0	97.36
Ward No. - 08	252	1073	492	581	83	39	44	0	0	0	96.67
Ward No. - 09	301	1174	568	606	156	81	75	0	0	0	98.03
Ward No. - 10	291	1217	578	639	220	105	115	2	1	1	94.96
Malayalappuzha	4548	18266	8684	9582	2404	1176	1228	0	0	0	93.93
Ward No. - 01	415	1619	729	890	116	52	64	0	0	0	96.68
Ward No. - 02	383	1579	753	826	425	214	211	0	0	0	91.82
Ward No. - 03	398	1508	772	736	711	373	338	0	0	0	84.57
Ward No. - 04	418	1652	758	894	226	107	119	0	0	0	90.91
Ward No. - 05	385	1571	723	848	197	95	102	0	0	0	94.10
Ward No. - 06	442	1803	835	968	61	30	31	0	0	0	93.51
Ward No. - 07	393	1618	780	838	117	57	60	0	0	0	94.15

Panchayat / Ward	No. of House holds	Total Population			Scheduled Castes			Scheduled Tribes			Literacy Rate(%)
		Person	Male	Female	Person	Male	Female	Person	Male	Female	
Ward No. - 08	412	1635	770	865	13	3	10	0	0	0	97.22
Ward No. - 09	455	1819	900	919	26	10	16	0	0	0	96.16
Ward No. - 10	424	1733	844	889	335	149	186	0	0	0	96.71
Ward No. - 11	422	1729	820	909	177	86	91	0	0	0	95.75
Kulanada	6051	24493	11578	12915	4138	2038	2100	0	0	0	93.58
Ward No. - 01	492	1884	889	995	569	276	293	0	0	0	90.97
Ward No. - 02	441	1829	860	969	352	177	175	0	0	0	95.49
Ward No. - 03	431	1783	826	957	368	180	188	0	0	0	96.04
Ward No. - 04	449	1923	945	978	596	293	303	0	0	0	93.25
Ward No. - 05	515	2065	969	1096	521	255	266	0	0	0	90.82
Ward No. - 06	492	2057	994	1063	449	229	220	0	0	0	91.57
Ward No. - 07	472	1854	873	981	283	132	151	0	0	0	94.12
Ward No. - 08	407	1614	742	872	189	90	99	0	0	0	97.20
Ward No. - 09	462	1852	901	951	283	146	137	0	0	0	92.63
Ward No. - 10	528	2085	982	1103	201	99	102	0	0	0	91.28
Ward No. - 11	407	1658	781	877	93	48	45	0	0	0	95.12
Ward No. - 12	439	1760	827	933	196	100	96	0	0	0	95.29
Ward No. - 13	516	2129	989	1140	38	13	25	0	0	0	94.24
Pandalam	9713	40810	19430	21380	7216	3499	3717	0	0	0	94.24
Ward No. - 01	485	2043	952	1091	210	106	104	0	0	0	95.82
Ward No. - 02	601	2577	1211	1366	301	147	154	0	0	0	95.47
Ward No. - 03	446	1906	903	1003	41	17	24	0	0	0	94.80
Ward No. - 04	361	1471	699	772	55	23	32	0	0	0	98.55
Ward No. - 05	369	1816	910	906	88	42	46	0	0	0	92.65
Ward No. - 06	547	2546	1229	1317	259	124	135	0	0	0	93.63
Ward No. - 07	537	2272	1098	1174	447	219	228	0	0	0	93.85
Ward No. - 08	626	2518	1202	1316	481	244	237	0	0	0	92.78
Ward No. - 09	585	2329	1128	1201	818	389	429	0	0	0	92.07
Ward No. - 10	466	1898	885	1013	344	167	177	0	0	0	94.55
Ward No. - 11	534	2092	974	1118	181	89	92	0	0	0	94.31
Ward No. - 12	528	2122	998	1124	364	171	193	0	0	0	94.55
Ward No. - 13	647	2750	1316	1434	565	276	289	0	0	0	94.61
Ward No. - 14	468	1880	863	1017	272	125	147	0	0	0	95.38
Ward No. - 15	599	2401	1133	1268	507	247	260	0	0	0	96.49
Ward No. - 16	502	2175	1030	1145	291	143	148	0	0	0	94.96
Ward No. - 17	480	2013	974	1039	324	159	165	0	0	0	92.40
Ward No. - 18	544	2383	1162	1221	1273	630	643	0	0	0	92.34
Ward No. - 19	388	1618	763	855	395	181	214	0	0	0	92.39
Thumpamon	2004	8160	3746	4414	1721	802	919	0	0	0	95.06
Ward No. - 01	207	932	464	468	32	16	16	0	0	0	99.02
Ward No. - 02	167	613	270	343	31	12	19	0	0	0	98.03
Ward No. - 03	206	855	382	473	174	86	88	0	0	0	92.31
Ward No. - 04	184	722	304	418	82	39	43	0	0	0	97.54
Ward No. - 05	193	781	353	428	141	58	83	0	0	0	93.39
Ward No. - 06	178	725	327	398	148	70	78	0	0	0	96.51
Ward No. - 07	185	734	342	392	306	135	171	0	0	0	96.56
Ward No. - 08	210	861	402	459	138	68	70	0	0	0	96.53
Ward No. - 09	229	886	398	488	163	69	94	0	0	0	94.35
Ward No. - 10	245	1051	504	547	506	249	257	0	0	0	89.09

Panchayat / Ward	No. of House holds	Total Population			Scheduled Castes			Scheduled Tribes			Literacy Rate(%)
		Person	Male	Female	Person	Male	Female	Person	Male	Female	
Pandalam-Thekkekara	4474	18101	8534	9567	3743	1767	1976	0	0	0	92.78
Ward No. - 01	424	1638	744	894	473	205	268	0	0	0	92.83
Ward No. - 02	442	1889	888	1001	260	121	139	0	0	0	92.79
Ward No. - 03	457	1828	863	965	318	149	169	0	0	0	94.18
Ward No. - 04	466	1893	906	987	293	134	159	0	0	0	96.02
Ward No. - 05	461	1833	869	964	425	206	219	0	0	0	91.43
Ward No. - 06	434	1740	811	929	138	74	64	0	0	0	95.56
Ward No. - 07	456	1891	917	974	736	357	379	0	0	0	85.66
Ward No. - 08	463	1893	868	1025	307	143	164	0	0	0	91.06
Ward No. - 09	422	1672	798	874	583	273	310	0	0	0	94.81
Ward No. - 10	449	1824	870	954	210	105	105	0	0	0	93.85
Kodumon	6915	27714	13070	14644	6680	3210	3470	72	35	37	92.01
Ward No. - 01	433	1703	786	917	333	148	185	0	0	0	92.11
Ward No. - 02	466	1820	848	972	247	121	126	0	0	0	94.20
Ward No. - 03	431	1705	789	916	385	180	205	0	0	0	84.64
Ward No. - 04	497	1908	870	1038	264	125	139	4	2	2	90.60
Ward No. - 05	445	1736	822	914	463	216	247	0	0	0	90.42
Ward No. - 06	515	2088	994	1094	180	82	98	0	0	0	95.80
Ward No. - 07	532	2121	1010	1111	363	180	183	0	0	0	90.53
Ward No. - 08	550	2199	1061	1138	849	425	424	0	0	0	90.20
Ward No. - 09	597	2446	1150	1296	750	358	392	0	0	0	90.93
Ward No. - 10	488	1881	890	991	598	276	322	0	0	0	93.32
Ward No. - 11	503	2054	1010	1044	600	312	288	0	0	0	95.01
Ward No. - 12	392	1568	725	843	295	144	151	3	2	1	93.39
Ward No. - 13	548	2371	1154	1217	729	354	375	65	31	34	92.03
Ward No. - 14	518	2114	961	1153	624	289	335	0	0	0	94.30
Enadimangalam	5208	20955	10057	10898	4337	2115	2222	2	0	2	92.34
Ward No. - 01	392	1550	731	819	423	209	214	1	0	1	90.92
Ward No. - 02	435	1772	879	893	172	86	86	0	0	0	93.93
Ward No. - 03	507	2008	948	1060	279	143	136	1	0	1	93.03
Ward No. - 04	435	1779	853	926	142	66	76	0	0	0	93.86
Ward No. - 05	398	1673	806	867	334	164	170	0	0	0	91.85
Ward No. - 06	402	1596	769	827	523	256	267	0	0	0	90.68
Ward No. - 07	433	1744	850	894	771	358	413	0	0	0	86.15
Ward No. - 08	438	1770	865	905	482	241	241	0	0	0	88.31
Ward No. - 09	405	1605	748	857	190	89	101	0	0	0	94.22
Ward No. - 10	461	1826	894	932	317	161	156	0	0	0	93.50
Ward No. - 11	441	1819	857	962	247	120	127	0	0	0	96.60
Ward No. - 12	461	1813	857	956	457	222	235	0	0	0	94.41
Ezhamkulam	7832	32860	15823	17037	4777	2361	2416	42	18	24	91.67
Ward No. - 01	488	1980	946	1034	398	187	211	0	0	0	92.96
Ward No. - 02	534	2182	1051	1131	465	236	229	0	0	0	85.99
Ward No. - 03	506	2040	965	1075	169	82	87	0	0	0	95.20
Ward No. - 04	494	2273	1081	1192	73	37	36	42	18	24	90.07
Ward No. - 05	491	2083	1002	1081	255	122	133	0	0	0	93.95
Ward No. - 06	493	2028	952	1076	412	207	205	0	0	0	92.07
Ward No. - 07	457	1913	942	971	258	131	127	0	0	0	89.41
Ward No. - 08	376	1617	815	802	238	121	117	0	0	0	90.67

Panchayat / Ward	No. of House holds	Total Population			Scheduled Castes			Scheduled Tribes			Literacy Rate(%)
		Person	Male	Female	Person	Male	Female	Person	Male	Female	
Ward No. - 09	550	2181	1050	1131	317	155	162	0	0	0	93.44
Ward No. - 10	516	2259	1073	1186	307	156	151	0	0	0	91.99
Ward No. - 11	436	1831	898	933	560	284	276	0	0	0	91.71
Ward No. - 12	449	1897	912	985	240	117	123	0	0	0	90.96
Ward No. - 13	527	2173	1050	1123	346	164	182	0	0	0	92.76
Ward No. - 14	570	2376	1159	1217	422	210	212	0	0	0	88.93
Ward No. - 15	509	2238	1073	1165	186	92	94	0	0	0	92.73
Ward No. - 16	436	1789	854	935	131	60	71	0	0	0	94.50
Erathu	5914	25005	11955	13050	4600	2195	2405	4	2	2	92.23
Ward No. - 01	461	2001	961	1040	152	76	76	0	0	0	94.16
Ward No. - 02	477	1952	924	1028	199	90	109	0	0	0	95.72
Ward No. - 03	403	1704	831	873	590	286	304	0	0	0	85.75
Ward No. - 04	393	1617	778	839	338	163	175	0	0	0	92.16
Ward No. - 05	379	1592	740	852	263	120	143	0	0	0	95.32
Ward No. - 06	441	1816	862	954	255	125	130	0	0	0	92.30
Ward No. - 07	407	1745	848	897	357	166	191	0	0	0	90.41
Ward No. - 08	465	2021	989	1032	586	278	308	0	0	0	89.84
Ward No. - 09	451	1881	869	1012	378	185	193	4	2	2	93.52
Ward No. - 10	447	1942	907	1035	430	204	226	0	0	0	90.05
Ward No. - 11	537	2183	1060	1123	390	189	201	0	0	0	91.90
Ward No. - 12	547	2312	1079	1233	403	186	217	0	0	0	91.67
Ward No. - 13	506	2239	1107	1132	259	127	132	0	0	0	95.31
Pallickal	10030	41376	19732	21644	7488	3631	3857	51	29	22	91.34
Ward No. - 01	521	2102	987	1115	424	199	225	0	0	0	89.52
Ward No. - 02	593	2443	1158	1285	630	315	315	13	7	6	91.36
Ward No. - 03	520	2136	1056	1080	649	326	323	30	18	12	88.80
Ward No. - 04	556	2314	1136	1178	202	104	98	0	0	0	92.19
Ward No. - 05	546	2511	1205	1306	96	47	49	0	0	0	89.21
Ward No. - 06	478	2076	962	1114	273	128	145	0	0	0	95.59
Ward No. - 07	432	1751	835	916	535	255	280	0	0	0	92.27
Ward No. - 08	588	2487	1219	1268	529	250	279	0	0	0	89.92
Ward No. - 09	481	1958	929	1029	182	89	93	4	2	2	93.37
Ward No. - 10	541	2306	1096	1210	423	195	228	0	0	0	92.17
Ward No. - 11	543	2222	1054	1168	432	209	223	0	0	0	91.67
Ward No. - 12	461	1922	895	1027	119	53	66	0	0	0	96.02
Ward No. - 13	509	2084	980	1104	188	88	100	0	0	0	91.92
Ward No. - 14	502	1984	960	1024	726	359	367	0	0	0	88.46
Ward No. - 15	482	1995	964	1031	455	219	236	0	0	0	88.62
Ward No. - 16	597	2369	1126	1243	444	209	235	0	0	0	90.72
Ward No. - 17	605	2435	1140	1295	554	276	278	4	2	2	92.49
Ward No. - 18	506	2006	941	1065	196	94	102	0	0	0	92.66
Ward No. - 19	569	2275	1089	1186	431	216	215	0	0	0	89.61
Kadampa-nadu	6412	26839	12769	14070	4814	2359	2455	13	6	7	93.16
Ward No. - 01	470	2000	966	1034	113	54	59	0	0	0	96.93
Ward No. - 02	517	2180	1038	1142	491	236	255	2	1	1	91.89
Ward No. - 03	533	2205	1074	1131	852	422	430	3	1	2	94.01
Ward No. - 04	479	1922	900	1022	141	69	72	0	0	0	94.29
Ward No. - 05	494	1978	911	1067	110	52	58	0	0	0	95.86

Panchayat / Ward	No. of House holds	Total Population			Scheduled Castes			Scheduled Tribes			Literacy Rate(%)
		Person	Male	Female	Person	Male	Female	Person	Male	Female	
Ward No. - 06	507	2113	1026	1087	381	177	204	2	1	1	89.39
Ward No. - 07	518	2296	1070	1226	106	56	50	0	0	0	91.35
Ward No. - 08	484	2102	1016	1086	285	144	141	2	1	1	94.06
Ward No. - 09	446	1979	963	1016	936	460	476	0	0	0	89.23
Ward No. - 10	571	2329	1133	1196	729	368	361	4	2	2	89.96
Ward No. - 11	473	1904	888	1016	315	152	163	0	0	0	93.84
Ward No. - 12	446	1917	896	1021	159	73	86	0	0	0	96.15
Ward No. - 13	474	1914	888	1026	196	96	100	0	0	0	95.36
Kalanjoor	8327	33479	15940	17539	5030	2453	2577	23	13	10	92.32
Ward No. - 01	502	1950	910	1040	420	215	205	0	0	0	92.17
Ward No. - 02	496	1959	901	1058	221	105	116	12	8	4	93.91
Ward No. - 03	567	2145	999	1146	73	37	36	0	0	0	93.00
Ward No. - 04	488	1951	890	1061	460	206	254	0	0	0	93.38
Ward No. - 05	490	1986	948	1038	253	119	134	0	0	0	92.48
Ward No. - 06	579	2342	1097	1245	354	160	194	0	0	0	93.01
Ward No. - 07	433	1665	842	823	473	235	238	0	0	0	85.72
Ward No. - 08	508	1988	951	1037	218	103	115	0	0	0	87.83
Ward No. - 09	501	2087	1018	1069	353	167	186	11	5	6	91.18
Ward No. - 10	525	2200	1066	1134	240	112	128	0	0	0	93.20
Ward No. - 11	539	2144	1000	1144	150	80	70	0	0	0	95.47
Ward No. - 12	515	2083	983	1100	347	163	184	0	0	0	93.48
Ward No. - 13	545	2367	1149	1218	239	118	121	0	0	0	93.72
Ward No. - 14	607	2441	1177	1264	682	357	325	0	0	0	88.73
Ward No. - 15	506	2073	988	1085	295	148	147	0	0	0	93.97
Ward No. - 16	526	2098	1021	1077	252	128	124	0	0	0	94.54
Total (Rural)	268498	1110218	529823	580395	150650	73174	77476	6235	3044	3191	95.05

Municipality

Municipality/ Ward	No. of House holds	Total Population			Scheduled Castes			Scheduled Tribes			Literacy Rate(%)
		Person	Male	Female	Person	Male	Female	Person	Male	Female	
Thiruvalla(M)	12900	56837	27093	29744	4752	2326	2426	275	123	152	96.85
Ward No.1	423	2001	965	1036	326	164	162	0	0	0	95.46
Ward No.2	523	2536	1283	1253	569	281	288	0	0	0	94.28
Ward No.3	504	2131	1042	1089	401	183	218	0	0	0	91.93
Ward No.4	469	2091	945	1146	60	25	35	0	0	0	96.46
Ward No.5	405	1666	793	873	143	69	74	0	0	0	97.66
Ward No.6	423	1860	905	955	55	19	36	1	1	0	97.38
Ward No.7	399	1742	856	886	279	145	134	6	2	4	97.45
Ward No.8	340	1459	708	751	166	84	82	0	0	0	97.72
Ward No.9	485	2161	1016	1145	93	48	45	0	0	0	97.28
Ward No.10	329	1392	668	724	33	14	19	0	0	0	98.50
Ward No.11	334	1408	690	718	58	29	29	0	0	0	96.92
Ward No.12	372	1752	727	1025	33	14	19	0	0	0	98.13
Ward No.13	450	1951	945	1006	322	160	162	8	3	5	95.98
Ward No.14	382	1637	765	872	67	32	35	0	0	0	95.73

Municipality/ Ward	No. of House holds	Total Population			Scheduled Castes			Scheduled Tribes			Literacy Rate(%)
		Person	Male	Female	Person	Male	Female	Person	Male	Female	
Ward No.15	341	1441	706	735	138	66	72	0	0	0	95.66
Ward No.16	456	1949	890	1059	308	150	158	3	2	1	95.40
Ward No.17	445	2199	921	1278	152	71	81	205	90	115	95.79
Ward No.18	433	2131	1054	1077	151	77	74	6	2	4	97.95
Ward No.19	340	1475	701	774	170	88	82	6	3	3	97.79
Ward No.20	405	1734	835	899	18	9	9	0	0	0	97.71
Ward No.21	328	1360	639	721	37	16	21	5	4	1	98.21
Ward No.22	298	1236	581	655	87	48	39	9	4	5	96.97
Ward No.23	397	1732	845	887	86	42	44	0	0	0	98.16
Ward No.24	350	1491	691	800	66	30	36	0	0	0	97.93
Ward No.25	344	1473	713	760	6	4	2	0	0	0	97.93
Ward No.26	378	1561	727	834	47	20	27	16	7	9	97.84
Ward No.27	369	1492	720	772	102	52	50	0	0	0	97.58
Ward No.28	351	1847	933	914	241	114	127	0	0	0	96.85
Ward No.29	384	1664	842	822	137	65	72	4	2	2	96.36
Ward No.30	345	1351	643	708	129	73	56	0	0	0	97.38
Ward No.31	410	1798	870	928	95	49	46	6	3	3	98.19
Ward No.32	374	1634	766	868	10	4	6	0	0	0	98.85
Ward No.33	314	1482	708	774	167	81	86	0	0	0	96.54
Pathanamthitta	8868	38009	18510	19499	3396	1670	1726	36	15	21	94.16
Ward No.1	336	1398	650	748	267	126	141	10	4	6	95.49
Ward No.2	337	1456	693	763	151	74	77	0	0	0	93.17
Ward No.3	375	1615	782	833	542	258	284	0	0	0	90.75
Ward No.4	285	1224	579	645	151	79	72	0	0	0	95.70
Ward No.5	335	1322	631	691	90	47	43	21	9	12	95.41
Ward No.6	358	1523	739	784	83	35	48	0	0	0	95.87
Ward No.7	357	1590	812	778	159	85	74	0	0	0	92.57
Ward No.8	301	1376	655	721	56	23	33	0	0	0	92.90
Ward No.9	354	1518	739	779	68	33	35	0	0	0	97.23
Ward No.10	310	1355	672	683	145	75	70	0	0	0	95.10
Ward No.11	335	1557	813	744	40	21	19	0	0	0	86.31
Ward No.12	337	1502	759	743	36	15	21	0	0	0	92.45
Ward No.13	371	1475	713	762	16	8	8	0	0	0	96.64
Ward No.14	335	1375	667	708	192	90	102	0	0	0	91.02
Ward No.15	322	1371	666	705	119	59	60	0	0	0	93.43
Ward No.16	312	1311	624	687	145	71	74	2	0	2	96.29
Ward No.17	356	1471	685	786	155	76	79	2	1	1	97.89
Ward No.18	349	1514	764	750	61	28	33	0	0	0	92.11
Ward No.19	329	1491	729	762	94	48	46	0	0	0	87.97
Ward No.20	422	1870	960	910	171	96	75	1	1	0	93.14

Municipality/ Ward	No. of House holds	Total Population			Scheduled Castes			Scheduled Tribes			Literacy Rate(%)
		Person	Male	Female	Person	Male	Female	Person	Male	Female	
Ward No.21	376	1676	836	840	87	42	45	0	0	0	93.98
Ward No.22	244	978	492	486	39	23	16	0	0	0	97.53
Ward No.23	423	1841	873	968	37	20	17	0	0	0	96.66
Ward No.24	329	1403	664	739	69	35	34	0	0	0	97.80
Ward No.25	340	1368	637	731	176	79	97	0	0	0	96.63
Ward No.26	340	1429	676	753	247	124	123	0	0	0	96.02
Adoor	6868	28952	13972	14980	3204	1561	1643	3	2	1	94.05
Ward No.1	328	1362	686	676	136	66	70	0	0	0	86.42
Ward No.2	354	1480	701	779	182	87	95	0	0	0	95.83
Ward No.3	300	1275	603	672	138	64	74	0	0	0	90.61
Ward No.4	270	1172	567	605	210	105	105	0	0	0	95.24
Ward No.5	356	1467	701	766	73	39	34	0	0	0	93.22
Ward No.6	327	1330	624	706	205	106	99	0	0	0	94.79
Ward No.7	271	1152	548	604	280	137	143	0	0	0	93.94
Ward No.8	335	1416	681	735	309	155	154	1	1	0	94.54
Ward No.9	329	1443	691	752	307	143	164	0	0	0	88.79
Ward No.10	317	1343	651	692	195	95	100	0	0	0	97.10
Ward No.11	291	1080	550	530	92	48	44	0	0	0	95.31
Ward No.12	289	1234	580	654	75	34	41	0	0	0	93.00
Ward No.13	322	1390	661	729	118	55	63	0	0	0	95.97
Ward No.14	311	1419	684	735	153	80	73	0	0	0	92.51
Ward No.15	329	1340	647	693	219	100	119	0	0	0	91.70
Ward No.16	330	1482	716	766	98	48	50	0	0	0	94.07
Ward No.17	333	1574	802	772	84	46	38	0	0	0	94.94
Ward No.18	319	1305	642	663	11	8	3	0	0	0	96.32
Ward No.19	279	1087	538	549	35	15	20	0	0	0	98.90
Ward No.20	315	1323	637	686	152	70	82	2	1	1	93.50
Ward No.21	291	1213	588	625	38	21	17	0	0	0	97.91
Ward No.22	272	1065	474	591	94	39	55	0	0	0	96.57
Total(Urban)	28636	123798	59575	64223	11352	5557	5795	314	140	174	95.02
District Total	297134	1234016	589398	644618	162002	78731	83271	6549	3184	3365	95.03

1.3 Block/Panchayat/Municipality wise Sex Wise Total Population, SC Population & ST Population

Block/Panchayat / Municipality	Total Population			Scheduled Castes			Scheduled Tribes		
	Total	Male	Female	Total	Male	Female	Total	Male	Female
Mallappally Block	120201	57599	62602	14373	7045	7328	193	97	96
Anicad	14733	7204	7529	1732	860	872	38	17	21
Kaviyoor	17502	8325	9177	2907	1426	1481	6	3	3
Kottanad	14581	6978	7603	1788	865	923	0	0	0
Kottangal	17484	8546	8938	1445	707	738	15	8	7
Kallooppa	17719	8386	9333	1916	938	978	16	9	7
Kunnamthanam	20157	9466	10691	2798	1388	1410	51	28	23
Mallappally	18025	8694	9331	1787	861	926	67	32	35
Pulikleez Block	91748	43900	47848	10463	5143	5320	95	51	44
Kadapra	22324	10588	11736	2810	1338	1472	9	5	4
Kuttoor	19974	9687	10287	2775	1415	1360	49	26	23
Niranam	14381	6862	7519	1701	818	883	0	0	0
Nedumpuram	12960	6202	6758	980	480	500	26	14	12
Peringara	22109	10561	11548	2197	1092	1105	11	6	5
Koipuram Block	125377	59551	65826	14039	6776	7263	273	128	145
Ayiroor	22596	10696	11900	1007	480	527	15	6	9
Eraviperoor	26038	12324	13714	3986	1914	2072	117	59	58
Koipuram	27089	12823	14266	3730	1818	1912	88	39	49
Thottapuzhassery	15289	7278	8011	1276	603	673	15	7	8
Ezhumattoor	19659	9399	10260	1880	915	965	34	15	19
Puramattam	14706	7031	7675	2160	1046	1114	4	2	2
Elanthoor Block	108255	51041	57214	14032	6830	7202	225	134	91
Omalloor	17540	8272	9268	2342	1146	1196	23	9	14
Chenneerkara	19538	9193	10345	3515	1699	1816	0	0	0
Elanthoor	15425	7202	8223	2478	1189	1289	25	11	14
Cherukole	13048	6200	6848	689	340	349	23	11	12
Kozhenchery	12539	5872	6667	1015	512	503	0	0	0
Mallapuzhassery	12416	5904	6512	2213	1070	1143	8	4	4
Naranganam	17749	8398	9351	1780	874	906	146	99	47
Ranni Block	172691	84076	88615	15766	7724	8042	4813	2318	2495
Ranni-Pazhavangadi	25038	12161	12877	1704	824	880	68	39	29
Ranni	13990	6720	7270	1258	604	654	71	33	38
Ranni- Angadi	15873	7696	8177	762	383	379	7	2	5
Ranni-Perunad	22435	10990	11445	2250	1087	1163	1436	711	725
Vadasserikkara	22469	11023	11446	2283	1150	1133	82	50	32
Chittar	17336	8279	9057	2621	1276	1345	781	364	417
Seethathodu	17192	8484	8708	1436	710	726	182	90	92
Naranamoozhi	16272	7950	8322	1830	915	915	1775	836	939
Vechoochira	22086	10773	11313	1622	775	847	411	193	218

Block/Panchayat / Municipality	Total Population			Scheduled Castes			Scheduled Tribes		
	Total	Male	Female	Total	Male	Female	Total	Male	Female
Konni Block	146937	69790	77147	16856	8099	8757	419	209	210
Konni	29235	14052	15183	2501	1204	1297	8	4	4
Aruvappulam	22261	10588	11673	2633	1234	1399	260	134	126
Pramadom	31488	14818	16670	3291	1607	1684	134	63	71
Mylapra	10200	4820	5380	1110	531	579	2	1	1
Vallicode	20750	9645	11105	3315	1557	1758	0	0	0
Thannithode	14737	7183	7554	1602	790	812	15	7	8
Malayalapuruzha	18266	8684	9582	2404	1176	1228	0	0	0
Pandalam Block	67071	31710	35361	12680	6068	6612	0	0	0
Pandalam	40810	19430	21380	7216	3499	3717	0	0	0
Pandalam Thekkekara	18101	8534	9567	3743	1767	1976	0	0	0
Thumpamon	8160	3746	4414	1721	802	919	0	0	0
Parakode Block	208228	99346	108882	37726	18324	19402	207	103	104
Enadimangalam	20955	10057	10898	4337	2115	2222	2	0	2
Erathu	25005	11955	13050	4600	2195	2405	4	2	2
Ezhamkulam	32860	15823	17037	4777	2361	2416	42	18	24
Kadampanadu	26839	12769	14070	4814	2359	2455	13	6	7
Kalanjoor	33479	15940	17539	5030	2453	2577	23	13	10
Kodumon	27714	13070	14644	6680	3210	3470	72	35	37
Pallickal	41376	19732	21644	7488	3631	3857	51	29	22
Kulanada Block	69710	32810	36900	14715	7165	7550	10	4	6
Kulanada	24493	11578	12915	4138	2038	2100	0	0	0
Aranmula	29994	13987	16007	7371	3564	3807	3	1	2
Mezhuveli	15223	7245	7978	3206	1563	1643	7	3	4
Total(Rural)	1110218	529823	580395	150650	73174	77476	6235	3044	3191
Municipality									
Thiruvalla (M)	56837	27093	29744	4752	2326	2426	275	123	152
Pathanamthitta (M)	38009	18510	19499	3396	1670	1726	36	15	21
Adoor (M)	28952	13972	14980	3204	1561	1643	3	2	1
Total(Urban)	123798	59575	64223	11352	5557	5795	314	140	174
District Total	1234016	589398	644618	162002	78731	83271	6549	3184	3365

1.4 Block/Panchayat/Municipality wise Child Total Population, Literates & Illiterates

Block Panchayat / Municipality	Total Population in the age group 0 - 6			Literates			Illiterates		
	Total	Male	Female	Total	Male	Female	Total	Male	Female
Mallappally Block	12628	6399	6229	104029	49956	54073	16172	7643	8529
Anicad	1538	810	728	12802	6230	6572	1931	974	957
Kaviyoor	1838	895	943	15186	7287	7899	2316	1038	1278
Kottanad	1521	797	724	12571	6005	6566	2010	973	1037
Kottangal	1904	952	952	15042	7399	7643	2442	1147	1295
Kallooppa	1857	912	945	15397	7312	8085	2322	1074	1248
Kunnamthanam	2177	1111	1066	17398	8180	9218	2759	1286	1473
Mallappally	1793	922	871	15633	7543	8090	2392	1151	1241
Pulikeezh Block	9518	4887	4631	79297	38161	41136	12451	5739	6712
Kadapra	2232	1122	1110	19211	9233	9978	3113	1355	1758
Kuttoor	2122	1116	1006	17363	8406	8957	2611	1281	1330
Niranam	1499	757	742	12364	5958	6406	2017	904	1113
Nedumpuram	1315	685	630	11252	5401	5851	1708	801	907
Peringara	2350	1207	1143	19107	9163	9944	3002	1398	1604
Koipuram Block	12804	6543	6261	108770	51671	57099	16607	7880	8727
Ayiroor	2235	1129	1106	19623	9293	10330	2973	1403	1570
Eraviperoor	2724	1405	1319	22616	10693	11923	3422	1631	1791
Koipuram	2741	1391	1350	23489	11141	12348	3600	1682	1918
Thottapuzhassery	1533	762	771	13361	6384	6977	1928	894	1034
Ezhumattoor	2034	1036	998	16990	8122	8868	2669	1277	1392
Puramattam	1537	820	717	12691	6038	6653	2015	993	1022
Elanthoor Block	10957	5550	5407	92595	43921	48674	15660	7120	8540
Omalloor	1746	900	846	15068	7099	7969	2472	1173	1299
Chenneerkara	1971	978	993	16560	7863	8697	2978	1330	1648
Elanthoor	1577	783	794	13201	6207	6994	2224	995	1229
Cherukole	1295	652	643	11375	5428	5947	1673	772	901
Kozhenchery	1278	667	611	10761	5036	5725	1778	836	942
Mallapuzhassery	1311	662	649	10500	5061	5439	1916	843	1073
Naranganam	1779	908	871	15130	7227	7903	2619	1171	1448
Ranni Block	17634	8896	8738	147671	72543	75128	25020	11533	13487
Ranni-Pazhavangadi	2654	1297	1357	21565	10554	11011	3473	1607	1866
Ranni	1373	682	691	12208	5910	6298	1782	810	972
Ranni- Angadi	1546	802	744	13834	6714	7120	2039	982	1057
Ranni-Perunad	2274	1184	1090	18870	9340	9530	3565	1650	1915
Vadasserikkara	2216	1134	1082	19401	9582	9819	3068	1441	1627
Chittar	1683	834	849	14621	7073	7548	2715	1206	1509
Seethathodu	1702	865	837	14592	7315	7277	2600	1169	1431
Naranamoozhi	1786	895	891	13594	6731	6863	2678	1219	1459
Vechoochira	2400	1203	1197	18986	9324	9662	3100	1449	1651
Konni Block	14883	7573	7310	124061	59586	64475	22876	10204	12672

Block Panchayat / Municipality	Total Population in the age group 0 - 6			Literates			Illiterates		
	Total	Male	Female	Total	Male	Female	Total	Male	Female
Konni	2974	1519	1455	24717	11997	12720	4518	2055	2463
Aruvappulam	2332	1175	1157	18225	8838	9387	4036	1750	2286
Pramadam	3100	1586	1514	26823	12745	14078	4665	2073	2592
Mylapra	1030	520	510	8770	4167	4603	1430	653	777
Vallicode	2089	1045	1044	17738	8317	9421	3012	1328	1684
Thannithode	1521	799	722	12357	6087	6270	2380	1096	1284
Malayalapuzha	1837	929	908	15431	7435	7996	2835	1249	1586
Pandalam Block	7122	3621	3501	56321	27034	29287	10750	4676	6074
Pandalam	4442	2262	2180	34275	16588	17687	6535	2842	3693
Pandalam Thekkekara	1855	952	903	15073	7215	7858	3028	1319	1709
Thumpamon	825	407	418	6973	3231	3742	1187	515	672
Parakode Block	21783	11056	10727	171678	83481	88197	36550	15865	20685
Enadimangalam	2098	1100	998	17412	8479	8933	3543	1578	1965
Erathu	2649	1276	1373	20618	10088	10530	4387	1867	2520
Ezhamkulam	3435	1760	1675	26974	13271	13703	5886	2552	3334
Kadampanadu	2867	1465	1402	22332	10821	11511	4507	1948	2559
Kalanjoor	3675	1909	1766	27515	13263	14252	5964	2677	3287
Kodumon	2759	1393	1366	22962	11064	11898	4752	2006	2746
Pallickal	4300	2153	2147	33865	16495	17370	7511	3237	4274
Kulanada Block	6992	3582	3410	59498	28250	31248	10212	4560	5652
Kulanada	2514	1310	1204	20567	9851	10716	3926	1727	2199
Aranmula	2922	1447	1475	25862	12178	13684	4132	1809	2323
Mezhuveli	1556	825	731	13069	6221	6848	2154	1024	1130
Total(Rural)	114321	58107	56214	943920	454603	489317	166298	75220	91078
Municipality									
Thiruvalla (M)	5735	2926	2809	49494	23635	25859	7343	3458	3885
Pathanamthitta (M)	3999	2073	1926	32024	15731	16293	5985	2779	3206
Adoor (M)	2969	1462	1507	24438	12007	12431	4514	1965	2549
Total(Urban)	12703	6461	6242	105956	51373	54583	17842	8202	9640
District Total	127024	64568	62456	1049876	505976	543900	184140	83422	100718

1.5 Block/Panchayat/Municipality wise Sex Wise Workers Total Population, Main Workers Population & Main Cultivators Population

Block/ Panchayat /Municipality	Total Workers			Main Workers			Main Cultivators		
	Total	Male	Female	Total	Male	Female	Total	Male	Female
Mallappally Block	35886	28095	7791	28198	22900	5298	4015	3776	239
Anicad	4903	3796	1107	4062	3259	803	727	692	35
Kaviyoor	5032	3825	1207	4121	3226	895	297	271	26
Kottanad	4732	3631	1101	3656	3070	586	765	730	35
Kottangal	5027	4262	765	4244	3685	559	611	591	20
Kallooppara	5308	4023	1285	3501	2737	764	434	403	31
Kunnamthanam	5673	4374	1299	4176	3309	867	376	349	27
Mallappally	5211	4184	1027	4438	3614	824	805	740	65
Pulikeezh Block	27609	20078	7531	19726	15431	4295	1477	1373	104
Kadapra	6479	4715	1764	4626	3526	1100	244	219	25
Kuttoor	5777	4407	1370	4453	3506	947	385	361	24
Niranam	4042	3023	1019	2949	2342	607	294	275	19
Nedumpuram	3837	2838	999	2522	2049	473	176	167	9
Peringara	7474	5095	2379	5176	4008	1168	378	351	27
Koipuram Block	33922	26539	7383	27480	22164	5316	2790	2627	163
Ayiroor	5518	4482	1036	3978	3282	696	397	377	20
Eraviperoor	7164	5387	1777	6061	4713	1348	464	416	48
Koipuram	7491	5703	1788	6266	4868	1398	525	498	27
Thottapuzhassery	4514	3462	1052	3780	3029	751	381	361	20
Ezhumattoor	5370	4443	927	4341	3753	586	651	625	26
Puramattam	3865	3062	803	3054	2517	537	372	350	22
Elanthoor Block	29967	23213	6754	24461	19174	5287	3871	3611	260
Omaloor	5140	3761	1379	4022	2958	1064	535	512	23
Chenneerkara	5641	4359	1282	4931	3866	1065	942	864	78
Elanthoor	4299	3379	920	3177	2530	647	567	521	46
Cherukole	3265	2690	575	2646	2195	451	596	545	51
Kozhenchery	9314	2444	870	2911	2162	749	85	78	7
Mallapuzhassery	3416	2649	767	2809	2194	615	297	283	14
Naranganam	4892	3931	961	3965	3269	696	849	808	41
Ranni Block	52575	41737	10838	42018	34433	7585	6800	6386	414
Ranni-Pazhavangadi	7006	5707	1299	6000	4966	1034	495	462	33
Ranni	3847	3059	788	3031	2454	577	322	310	12
Ranni- Angadi	4203	3447	756	3321	2756	565	496	440	56
Ranni-Perunad	7229	5636	1593	5474	4486	988	751	720	31
Vadasserikkara	6772	5435	1337	5791	4782	1009	795	732	63
Chittar	5793	4521	1272	4497	3710	787	1064	984	80
Seethathodu	5553	4468	1085	4507	3703	804	1314	1259	55
Naranamoozhi	5308	4058	1250	4015	3104	911	601	575	26
Vechoochira	6864	5406	1458	5382	4472	910	962	904	58
Konni Block	44670	34556	10114	34765	28009	6756	6501	6045	456

Block/ Panchayat /Municipality	Total Workers			Main Workers			Main Cultivators		
	Total	Male	Female	Total	Male	Female	Total	Male	Female
Konni	8998	7090	1908	7384	6071	1313	874	823	51
Aruvappulam	7025	5565	1460	5670	4588	1082	913	850	63
Pramadam	9342	7327	2015	6821	5525	1296	1415	1303	112
Mylapra	2682	2139	543	2243	1868	375	412	380	32
Vallicode	6116	4472	1644	4348	3437	911	818	773	45
Thannithode	4594	3617	977	3409	2901	508	1136	1103	33
Malayalapuzha	5913	4346	1567	4890	3619	1271	933	813	120
Pandalam Block	19362	14802	4560	14844	11794	3050	2074	1958	116
Pandalam	11625	8969	2656	8735	6958	1777	849	790	59
Pandalam Thekkekkara	5652	4247	1405	4619	3679	940	1022	974	48
Thumpamon	2085	1586	499	1490	1157	333	203	194	9
Parakode Block	69324	50364	18960	51266	39425	11841	7940	7430	510
Enadimangalam	6199	4749	1450	4978	3942	1036	887	834	53
Erathu	8805	6077	2728	6160	4552	1608	835	790	45
Ezhankulam	10621	8004	2617	7940	6215	1725	1006	938	68
Kadampnanadu	9019	6188	2831	6930	4901	2029	1033	963	70
Kalanjoor	11007	8291	2716	7847	6416	1431	1105	1042	63
Kodumon	9745	7009	2736	6682	5171	1511	1305	1182	123
Pallickal	13928	10046	3882	10729	8228	2501	1769	1681	88
Kulanada Block	18981	14332	4649	14468	11204	3264	2031	1864	167
Kulanada	6214	4909	1305	4710	3778	932	661	614	47
Aranmula	7812	5841	1971	6015	4566	1449	703	641	62
Mezhuveli	4955	3582	1373	3743	2860	883	667	609	58
Total(Rural)	332296	253716	78580	257226	204534	52692	37499	35070	2429
Municipality									
Thiruvalla (M)	15795	11925	3870	13698	10431	3267	117	106	11
Pathanamthitta (M)	10321	8287	2034	9186	7378	1808	689	673	16
Adoor (M)	7637	6018	1619	5734	4550	1184	493	448	45
Total(Urban)	33753	26230	7523	28618	22359	6259	1299	1227	72
District Total	366049	279946	86103	285844	226893	58951	38798	36297	2501

1.6 Block/Panchayat/Municipality wise Sex Wise Main Agricultural Labourers Population, Main House hold Industry Workers Population & Main Other Workers Population

Block/Panchayat / Municipality	Main Agricultural Labourers			Main Household Industry			Main Other Workers		
	Total	Male	Female	Total	Male	Female	Total	Male	Female
Mallappally Block	4448	4114	334	714	535	179	19021	14475	4546
Anicad	843	785	58	48	34	14	2444	1748	696
Kaviyoor	429	394	35	128	87	41	3267	2474	793
Kottanad	867	796	71	109	79	30	1915	1465	450
Kottangal	555	520	35	80	59	21	2998	2515	483
Kallooppara	395	367	28	123	95	28	2549	1872	677
Kunnamthanam	589	534	55	73	59	14	3138	2367	771
Mallappally	770	718	52	153	122	31	2710	2034	676
Pulikeezh Block	2851	2084	767	703	461	242	14695	11513	3182
Kadapra	556	385	171	163	121	42	3663	2801	862
Kuttoor	533	452	81	180	81	99	3355	2612	743
Niranam	685	475	210	104	85	19	1866	1507	359
Nedumpuram	296	241	55	55	44	11	1995	1597	398
Peringara	781	531	250	201	130	71	3816	2996	820
Koipuram Block	4206	3854	352	601	457	144	19883	15226	4657
Ayiroor	476	464	12	99	85	14	3006	2356	650
Eraviperoor	893	747	146	139	97	42	4565	3453	1112
Koipuram	887	790	97	89	58	31	4765	3522	1243
Thottapuzhassery	596	563	33	62	55	7	2741	2050	691
Ezhumattoor	863	830	33	147	104	43	2680	2196	484
Puramattam	491	460	31	65	58	7	2126	1649	477
Elanthoor Block	3569	3076	493	658	483	175	16363	12004	4359
Omalloor	382	321	61	182	113	69	2923	2012	911
Chenneerkara	983	766	217	70	52	18	2936	2184	752
Elanthoor	437	405	32	76	63	13	2097	1541	556
Cherukole	415	385	30	103	84	19	1532	1181	351
Kozhenchery	225	193	32	72	50	22	2529	1841	688
Mallapuzhassery	450	391	59	74	57	17	1988	1463	525
Naranganam	677	615	62	81	64	17	2358	1782	576
Ranni Block	7389	6682	707	847	650	197	26982	20715	6267
Ranni-Pazhavangadi	924	837	87	154	109	45	4427	3558	869
Ranni	362	328	34	70	57	13	2277	1759	518
Ranni-Angadi	326	306	20	165	147	18	2334	1863	471
Ranni-Perunad	1161	1036	125	134	89	45	3428	2641	787
Vadasserikkara	1171	1045	126	94	59	35	3731	2946	785
Chittar	1233	1088	145	43	39	4	2157	1599	558
Seethathodu	821	762	59	42	35	7	2330	1647	683
Naranamoozhi	755	696	59	69	56	13	2590	1777	813
Vechoochira	636	584	52	76	59	17	3708	2925	783
Konni Block	6367	5548	819	826	607	219	21071	15809	5262

Block/Panchayat / Municipality	Main Agricultural Labourers			Main Household Industry			Main Other Workers		
	Total	Male	Female	Total	Male	Female	Total	Male	Female
Konni	1033	947	86	163	116	47	5314	4185	1129
Aruvappulam	1370	1204	166	79	50	29	3308	2484	824
Pramadam	1197	1025	172	172	138	34	4037	3059	978
Mylapra	414	365	49	31	27	4	1386	1096	290
Vallicode	821	682	139	146	107	39	2563	1875	688
Thannithode	785	723	62	80	62	18	1408	1013	395
Malayalapuzha	747	602	145	155	107	48	3055	2097	958
Pandalam Block	2715	2219	496	383	301	82	9672	7316	2356
Pandalam	1343	1121	222	227	189	38	6316	4858	1458
Pandalam Thekkekara	1067	844	223	129	87	42	2401	1774	627
Thumpamon	305	254	51	27	25	2	955	684	271
Parakode Block	9197	7691	1506	1323	971	352	32806	23333	9473
Enadimangalam	1027	808	219	84	52	32	2980	2248	732
Erathu	1033	900	133	142	99	43	4150	2763	1387
Ezhamkulam	1198	1033	165	204	154	50	5532	4090	1442
Kadampnanadu	969	818	151	278	224	54	4650	2896	1754
Kalanjoor	1586	1330	256	175	142	33	4981	3902	1079
Kodumon	1285	1035	250	203	161	42	3889	2793	1096
Pallickal	2099	1767	332	237	139	98	6624	4641	1983
Kulanada Block	2101	1788	313	595	490	105	9741	7062	2679
Kulanada	759	651	108	217	177	40	3073	2336	737
Aranmula	808	678	130	262	213	49	4242	3034	1208
Mezhuvveli	534	459	75	116	100	16	2426	1692	734
Total(Rural)	42843	37056	5787	6650	4955	1695	170234	127453	42781
Municipality									
Thiruvalla (M)	549	470	79	318	264	54	12714	9591	3123
Pathanamthitta (M)	807	733	74	152	128	24	7538	5844	1694
Adoor (M)	723	610	113	148	102	46	4370	3390	980
Total(Urban)	2079	1813	266	618	494	124	24622	18825	5797
District Total	44922	38869	6053	7268	5449	1819	194856	146278	48578

1.7 Block/Panchayat/Municipality wise Sex Wise number of Marginal Workers Population, Marginal Cultivators Population & Marginal Agricultural Labourers Population

Block/ Panchayat /Municipality	Marginal Workers			Marginal Cultivators			Marginal Agricultural Labourers		
	Total	Male	Female	Total	Male	Female	Total	Male	Female
Mallappally Block	7688	5195	2493	1039	667	372	2213	1888	325
Anicad	841	537	304	79	56	23	180	167	13
Kaviyoor	911	599	312	92	74	18	221	169	52
Kottanad	1076	561	515	390	152	238	297	223	74
Kottangal	783	577	206	83	71	12	113	106	7
Kallooppara	1807	1286	521	190	133	57	567	487	80
Kunnamthanam	1497	1065	432	126	115	11	600	528	72
Mallappally	773	570	203	79	66	13	235	208	27
Pulikeezh Block	7883	4647	3236	684	525	159	3337	1738	1599
Kadapra	1853	1189	664	176	142	34	596	376	220
Kuttoor	1324	901	423	100	72	28	445	305	140
Niranam	1093	681	412	107	99	8	541	257	284
Nedumpuram	1315	789	526	126	62	64	523	299	224
Peringara	2298	1087	1211	175	150	25	1232	501	731
Koipuram Block	6442	4375	2067	515	383	132	1687	1374	313
Ayiroor	1540	1200	340	76	68	8	373	336	37
Eraviperoor	1103	674	429	85	52	33	195	125	70
Koipuram	1225	835	390	80	67	13	350	256	94
Thottapuzhassery	734	433	301	83	57	26	171	116	55
Ezhumattoor	1029	688	341	158	113	45	295	273	22
Puramattam	811	545	266	33	26	7	303	268	35
Elanthoor Block	5506	4039	1467	811	712	99	1894	1473	421
Omaloor	1118	803	315	146	135	11	401	314	87
Chenneerkara	710	493	217	137	116	21	232	151	81
Elanthoor	1122	849	273	214	195	19	373	290	83
Cherukole	619	495	124	70	56	14	235	210	25
Kozhenchery	403	282	121	26	17	9	50	44	6
Mallapuzhassery	607	455	152	71	63	8	210	150	60
Naranganam	927	662	265	147	130	17	393	314	79
Ranni Block	10557	7304	3253	1211	899	312	3844	2928	916
Ranni-Pazhavangadi	1006	741	265	75	52	23	302	254	48
Ranni	816	605	211	140	125	15	145	130	15
Ranni- Angadi	882	691	191	215	169	46	150	121	29
Ranni-Perunad	1755	1150	605	151	113	38	960	623	337
Vadasserikkara	981	653	328	86	71	15	290	231	59
Chittar	1296	811	485	157	116	41	592	443	149
Seethathodu	1046	765	281	113	50	63	400	340	60
Naranamoozhi	1293	954	339	56	42	14	782	597	185
Vechoochira	1482	934	548	218	161	57	223	189	34

Block/ Panchayat /Municipality	Marginal Workers			Marginal Cultivators			Marginal Agricultural Labourers		
	Total	Male	Female	Total	Male	Female	Total	Male	Female
Konni Block	9905	6547	3358	1697	1266	431	4039	2910	1129
Konni	1614	1019	595	176	149	27	542	439	103
Aruvappulam	1355	977	378	93	80	13	634	521	113
Pramadom	2521	1802	719	428	362	66	1115	854	261
Mylapra	439	271	168	121	67	54	116	84	32
Vallicode	1768	1035	733	364	246	118	724	435	289
Thannithode	1185	716	469	262	158	104	542	302	240
Malayalapuzha	1023	727	296	253	204	49	366	275	91
Pandalam Block	4518	3008	1510	510	387	123	2000	1372	628
Pandalam	2890	2011	879	250	192	58	1353	930	423
Pandalam Thekkekara	1033	568	465	186	126	60	422	275	147
Thumpamon	595	429	166	74	69	5	225	167	58
Parakode Block	18058	10939	7119	3284	2125	1159	5913	4272	1641
Enadimangalam	1221	807	414	175	148	27	480	326	154
Erathu	2645	1525	1120	398	259	139	908	658	250
Ezhamkulam	2681	1789	892	387	254	133	992	786	206
Kadampnanadu	2089	1287	802	410	283	127	372	275	97
Kalanjoor	3160	1875	1285	654	315	339	1159	832	327
Kodumon	3063	1838	1225	561	432	129	1091	693	398
Pallickal	3199	1818	1381	699	434	265	911	702	209
Kulanada Block	4513	3128	1385	633	451	182	1783	1292	491
Kulanada	1504	1131	373	215	168	47	583	481	102
Aranmula	1797	1275	522	231	149	82	714	513	201
Mezhuveli	1212	722	490	187	134	53	486	298	188
Total(Rural)	75070	49182	25888	10384	7415	2969	26710	19247	7463
Municipality									
Thiruvalla (M)	2097	1494	603	24	22	2	287	214	73
Pathanamthitta (M)	1135	909	226	95	91	4	221	175	46
Adoor (M)	1903	1468	435	202	172	30	547	427	120
Total(Urban)	5135	3871	1264	321	285	36	1055	816	239
District Total	80205	53053	27152	10705	7700	3005	27765	20063	7702

1.8 Block/Panchayat/Municipality wise Sex Wise number of Marginal Workers Population, Marginal Cultivators Population & Marginal Agricultural Labourers Population

Block/Panchayat / Municipality	Marginal Household Industry			Marginal Otherworkers			Non Workers		
	Total	Male	Female	Total	Male	Female	Total	Male	Female
Mallappally Block	328	142	186	4108	2498	1610	84315	29504	54811
Anicad	9	1	8	573	313	260	9830	3408	6422
Kaviyoor	32	15	17	566	341	225	12470	4500	7970
Kottanad	32	11	21	357	175	182	9849	3347	6502
Kottangal	30	16	14	557	384	173	12457	4284	8173
Kallooppara	146	52	94	904	614	290	12411	4363	8048
Kunnamthanam	44	27	17	727	395	332	14484	5092	9392
Mallappally	35	20	15	424	276	148	12814	4510	8304
Pulikeezh Block	311	112	199	3551	2272	1279	64139	23822	40317
Kadapra	99	40	59	982	631	351	15845	5873	9972
Kuttoor	50	13	37	729	511	218	14197	5280	8917
Niranam	35	12	23	410	313	97	10339	3839	6500
Nedumpuram	37	16	21	629	412	217	9423	3364	5759
Peringara	90	31	59	801	405	396	14635	5466	9169
Koipuram Block	304	106	198	3936	2512	1424	91455	33012	58443
Ayiroor	69	53	16	1022	743	279	17078	6214	10864
Eraviperoor	90	14	76	733	483	250	18874	6937	11937
Koipuram	22	9	13	773	503	270	19598	7120	12478
Thottapuzhassery	27	5	22	453	255	198	10775	3816	6959
Ezhumattoor	66	16	50	510	286	224	14289	4956	9333
Puramattam	30	9	21	445	242	203	10841	3969	6872
Elanthoor Block	149	96	53	2652	1758	894	78288	27828	50460
Omallee	33	19	14	538	335	203	12400	4511	7889
Chenneerkara	10	6	4	331	220	111	13897	4834	9063
Elanthoor	18	11	7	517	353	164	11126	3823	7303
Cherukole	40	31	9	274	198	76	9783	3510	6273
Kozhenchery	4	3	1	323	218	105	9225	3428	5797
Mallapuzhassery	24	17	7	302	225	77	9000	3255	5745
Naranganam	20	9	11	367	209	158	12857	4467	8390
Ranni Block	320	152	168	5182	3325	1857	120116	42339	77777
Ranni-Pazhavangadi	21	12	9	608	423	185	18032	6454	11578
Ranni	52	21	31	479	329	150	10143	3661	6482
Ranni-Angadi	60	47	13	457	354	103	11670	4249	7421
Ranni-Perunad	34	17	17	610	397	213	15206	5354	9852
Vadasserikkara	85	22	63	520	329	191	15697	5588	10109
Chittar	17	8	9	530	244	286	11543	3758	7785
Seethathodu	6	1	5	527	374	153	11639	4016	7623
Naranamoozhi	28	18	10	427	297	130	10964	3892	7072
Vechoochira	17	6	11	1024	578	446	15222	5367	9855
Konni Block	304	146	158	3865	2225	1640	102267	35234	67033

Block/Panchayat / Municipality	Marginal Household Industry			Marginal Otherworkers			Non Workers		
	Total	Male	Female	Total	Male	Female	Total	Male	Female
Konni	27	13	14	869	418	451	20237	6962	13275
Aruvappulam	30	11	19	598	365	233	15236	5023	10213
Pramadam	86	35	51	892	551	341	22146	7491	14655
Mylapra	6	4	2	196	116	80	7518	2681	4837
Vallicode	95	54	41	585	300	285	14634	5173	9461
Thannithode	25	14	11	356	242	114	10143	3566	6577
Malayalapuzha	35	15	20	369	233	136	12353	4338	8015
Pandalam Block	235	92	143	1773	1157	616	47709	16908	30801
Pandalam	127	66	61	1160	823	337	29185	10461	18724
Pandalam Thekkekara	102	23	79	323	144	179	12449	4287	8162
Thumpamon	6	3	3	290	190	100	6075	2160	3915
Parakode Block	804	320	484	8057	4222	3835	138904	48982	89922
Enadimangalam	43	15	28	523	318	205	14756	5308	9448
Erathu	59	26	33	1280	582	698	16200	5878	10322
Ezhamkulam	59	20	39	1243	729	514	22239	7819	14420
Kadampnanadu	74	41	33	1233	688	545	17820	6581	11239
Kalanjoor	230	37	193	1117	691	426	22472	7649	14823
Kodumon	177	116	61	1234	597	637	17969	6061	11908
Pallickal	162	65	97	1427	617	810	27448	9686	17762
Kulanada Block	205	96	109	1892	1289	603	50729	18478	32251
Kulanada	48	35	13	658	447	211	18279	6669	11610
Aranmula	83	36	47	769	577	192	22182	8146	14036
Mezhuveli	74	25	49	465	265	200	10268	3663	6605
Total(Rural)	2960	1262	1698	35016	21258	13758	777922	276107	501815
Municipality									
Thiruvalla (M)	85	42	43	1701	1216	485	41042	15168	25874
Pathanamthitta (M)	29	18	11	790	625	165	27688	10223	17465
Adoor (M)	74	38	36	1080	831	249	21315	7954	13361
Total(Urban)	188	98	90	3571	2672	899	90045	33345	56700
District Total	3148	1360	1788	38587	23930	14657	867967	309452	558515

1.9 Block/Panchayat/Municipality wise Sex Wise Institutional Population, & Houseless Population

Block/Panchayat / Municipality	Institutional Population			Houseless Population		
	Total	Male	Female	Total	Male	Female
Mallappally Block	1170	537	633	42	26	16
Anicad	169	86	83	4	1	3
Kaviyoor	121	103	18	0	0	0
Kottanad	13	7	6	4	2	2
Kottangal	148	105	43	12	8	4
Kallooppara	221	90	131	15	10	5
Kunnamthanam	293	75	218	4	2	2
Mallappally	205	71	134	3	3	0
Pulikeezh Block	285	169	116	49	29	20
Kadapra	48	30	18	13	7	6
Kuttoor	60	33	27	30	19	11
Niranam	16	9	7	2	2	0
Nedumpuram	43	38	5	0	0	0
Peringara	118	59	59	4	1	3
Koipuram Block	814	423	391	86	52	34
Ayiroor	215	63	152	2	2	0
Eraviperoor	191	154	37	11	8	3
Koipuram	235	88	147	6	5	1
Thottapuzhassery	87	75	12	2	1	1
Ezhumattoor	46	36	10	36	19	17
Puramattam	40	7	33	29	17	12
Elanthoor Block	576	301	275	72	46	26
Omaloor	31	18	13	1	1	0
Chenneerkara	78	55	23	16	8	8
Elanthoor	95	9	86	18	11	7
Cherukole	107	48	59	1	1	0
Kozhenchery	28	0	28	2	2	0
Mailapuzhassery	23	23	0	34	23	11
Naranganam	214	148	66	0	0	0
Ranni Block	797	426	371	55	35	20
Ranni-Pazhavangadi	77	63	14	10	6	4
Ranni	38	23	15	2	2	0
Ranni- Angadi	198	46	152	19	11	8
Ranni-Perunad	81	38	43	7	3	4
Vadasserikkara	236	201	35	5	5	0
Chittar	49	7	42	4	4	0
Seethathodu	37	15	22	6	2	4
Naranamoozhi	22	22	0	1	1	0
Vechoochira	59	11	48	1	1	0
Konni Block	252	198	54	25	18	7

Block/Panchayat / Municipality	Institutional Population			Houseless Population		
	Total	Male	Female	Total	Male	Female
Konni	72	57	15	5	5	0
Aruvappulam	13	13	0	3	3	0
Pramadom	56	39	17	9	4	5
Mylapra	14	11	3	0	0	0
Vallicode	47	38	9	0	0	0
Thannithode	6	3	3	5	4	1
Malayalapuzha	44	37	7	3	2	1
Pandalam Block	104	42	62	13	9	4
Pandalam	68	35	33	8	6	2
Pandalam Thekkekara	6	1	5	5	3	2
Thumpamon	30	6	24	0	0	0
Parakode Block	822	474	348	65	39	26
Enadimangalam	15	3	12	0	0	0
Erathu	274	177	97	2	1	1
Ezhamkulam	142	83	59	6	6	0
Kadampanadu	28	24	4	0	0	0
Kalanjoor	6	6	0	6	2	4
Kodumon	207	79	128	0	0	0
Pallickal	150	102	48	51	30	21
Kulanada Block	311	193	118	30	15	15
Kulanada	36	32	4	8	5	3
Aranmula	188	100	88	19	9	10
Mezhuveli	87	61	26	3	1	2
Total(Rural)	5131	2763	2368	437	269	168
Municipality						
Thiruvalla (M)						
Pathanamthitta (M)						
Adoor (M)						
Total(Urban)						
District Total	5131	2763	2368	437	269	168

Table 1.10 District wise projected population of Kerala

District	Population		Projected Population			
	1991	2001	2002	2003	2004	2005
1	2	3	4	5	6	7
Thiruvananthapuram	2946650	3234356	3264628	3295184	3326026	3357156
Kollam	2407566	2585208	2603678	2622279	2641014	2659882
Pathanamthitta	1188332	1234016	1238680	1243361	1248061	1252778
Alappuzha	2001217	2109160	2120269	2131437	2142664	2153950
Kottayam	1828271	1953646	1966647	1979734	1992909	2006171
Idukki	1078066	1129221	1134468	1139740	1145036	1150356
Ernakulam	2817236	3105798	3136232	3166965	3197998	3229336
Thrissur	2737311	2974232	2999024	3024022	3049229	3074646
Palakkad	2382235	2617482	2642248	2667249	2692486	2717962
Malappuram	3096330	3625471	3683122	3741691	3801190	3861636
Kozhikode	2619941	2879131	2906420	2933968	2961777	2989850
Wayanad	672128	780619	792388	804334	816461	828770
Kannur	2251727	2408956	2425270	2441695	2458232	2474880
Kasaragod	1071508	1204078	1218205	1232499	1246960	1261590
State	29098518	31841374	32131281	32424159	32720042	33018963

District	Projected Population					
	2006	2007	2008	2009	2010	2011
1	8	9	10	11	12	13
Thiruvananthapuram	3388578	3420294	3452306	3484618	3517233	3550153
Kollam	2678885	2698024	2717300	2736713	2756266	2775957
Pathanamthitta	1257512	1262265	1267036	1271825	1276631	1281456
Alappuzha	2165296	2176701	2188166	2199692	2211278	2222925
Kottayam	2019522	2032961	2046490	2060109	2073818	2087619
Idukki	1155702	1161072	1166467	1171887	1177333	1182803
Ernakulam	3260980	3292935	3325203	3357787	3390691	3423917
Thrissur	3100275	3126117	3152175	3178450	3204944	3231659
Palakkad	2743679	2769639	2795845	2822299	2849003	2875960
Malappuram	3923043	3985426	4048801	4113185	4178591	4245038
Kozhikode	3018189	3046796	3075674	3104827	3134255	3163963
Wayanad	841265	853948	866822	879891	893156	906622
Kannur	2491641	2508515	2525504	2542608	2559827	2577164
Kasaragod	1276392	1291368	1306520	1321849	1337359	1353050
State	33320958	33626062	33934310	34245739	34560386	34878286

1.11 distribution of Different Mother Tongue in Pathanamthitta District, 1991 Census
(Scheduled and Non-scheduled languages)

Sl.No.	Language	No. of speakers		Percentage to total population
		Kerala	Pathanamthitta	
1.	Assamese	264	16	0.00
2.	Bengali	1919	6	0.00
3.	Gujarathi	6369	5	0.00
4.	Hindi	21751	193	0.02
5.	Kannada	75571	88	0.01
6.	Kashmiri	102	1	0.00
7.	Konkani	64008	309	0.03
8.	Malayalam	28096376	1,175,805	98.94
9.	Manipuri	81	1	0.00
10.	Marathi	31035	72	0.01
11.	Nepali	1312	52	0.00
12.	Oriya	733	7	0.00
13.	Punjabi	2201	16	0.00
14.	Sanskrit	31	0	-
15.	Sindhi	1185	0	-
16.	Tamil	616010	11,328	0.95
17.	Telugu	47216	309	0.03
18.	Urdu	12625	26	0.00
	Total of scheduled languages	28,978,789	1,118,234	99.99
	Non-scheduled languages	119,729	98	0.01
	Grand total	29,098,518	1,188,332	100.00

1.12 Taluk wise Brief Account of Main Religions - 2001 Census

District/ Taluk	Name of Religion														
	Total Population					Hindu					Muslim				
	P	M	F	P	%	P	M	F	%	P	F	%	P	M	F
Pathanamthitta District	T	1188332	576176	612156	660432	55.58	320482	339950	55.53	47919	4.03	23627	4.10	24292	3.97
	R	1033298	500965	532333	577793	55.92	280231	297562	55.90	30752	2.98	15074	3.01	15678	2.95
	U	155034	75211	79823	82639	53.30	40251	42388	53.10	17167	11.07	8553	11.37	8614	10.79
Thiruvalla Taluk	T	226822	109475	117347	115169	50.78	55726	59443	50.66	3797	1.67	1915	1.75	1882	1.60
	R	172042	83185	88857	88968	51.71	43021	45947	51.71	1529	0.89	768	0.92	761	0.86
	U	54780	26290	28490	26201	47.83	12705	13496	47.37	2268	4.14	1147	4.36	1121	3.93
Mallappally Taluk	T	132144	64046	68098	56335	42.63	27460	28875	42.40	4944	3.74	2428	3.79	2516	3.69
	R	132144	64046	68098	56335	42.63	27460	28875	42.40	4944	3.74	2428	3.79	2516	3.69
	U	-	-	-	-	-	-	-	-	-	-	-	-	-	-
Ranni Taluk	T	209374	103522	105852	102794	49.10	50982	51812	48.95	7714	3.68	3842	3.71	3872	3.66
	R	209374	103522	105852	102794	49.10	50982	51812	48.95	7714	3.68	3842	3.71	3872	3.66
	U	-	-	-	-	-	-	-	-	-	-	-	-	-	-
Kozhenchery Taluk	T	336498	162119	174379	199190	59.20	95928	103262	59.22	14555	4.33	7153	4.41	7402	4.24
	R	300616	144351	156265	182519	60.71	87606	94913	60.74	6904	2.30	3343	2.32	3561	2.28
	U	35882	17768	18114	16671	46.46	8322	8349	46.09	7651	21.32	3810	21.44	3841	21.20
Adoor Taluk	T	283494	137014	146480	186944	65.94	90386	96558	65.92	16909	5.96	8289	6.05	8620	5.88
	R	219122	105861	113261	147177	67.17	71162	76015	67.11	9661	4.41	4693	4.43	4968	4.39
	U	64372	31153	33219	39767	61.78	19224	20543	61.84	7248	11.26	3596	11.54	3652	10.99

District/ Taluk	Total/ Rural/ Urban.	Name of religion															
		Christian						Sikh		Buddhist		Jain		Other religions		Religion not stated	
		P	%	M	%	F	%	M	F	M	F	M	F	M	F	M	F
Pathanamthitta District	T	479468	40.35	231733	40.22	247735	40.47	10	4	-	-	5	5	86	-	233	170
	R	424300	41.06	205359	40.99	218941	41.13	8	3	-	-	2	-	86	-	205	149
	U	55168	35.58	26374	35.07	28794	36.07	2	1	-	-	3	5	-	-	28	21
Thiruvalla Taluk	T	107787	47.52	51782	47.30	56005	47.73	2	1	-	-	-	-	15	-	35	16
	R	81494	47.37	39354	47.31	42140	47.42	-	-	-	-	-	-	15	-	27	9
	U	26293	48.00	12428	47.27	13865	48.67	2	1	-	-	-	-	-	-	8	7
Mallappally Taluk	T	70847	53.61	34142	53.31	36705	53.90	-	-	-	-	-	-	12	-	4	2
	R	70847	53.61	34142	53.31	36705	53.90	-	-	-	-	-	-	12	-	4	2
	U	-	-	-	-	-	-	-	-	-	-	-	-	-	-	-	-
Ranni Taluk	T	98630	47.11	48566	46.91	50064	47.30	7	3	-	-	1	-	18	-	106	101
	R	98630	47.11	48566	46.91	50064	47.30	7	3	-	-	1	-	18	-	106	101
	U	-	-	-	-	-	-	-	-	-	-	-	-	-	-	-	-
Kozhenchery Taluk	T	122630	36.44	58948	36.36	63682	36.52	1	-	-	-	4	5	24	-	61	28
	R	111095	36.96	53327	36.94	57768	36.97	1	-	-	-	1	-	24	-	49	23
	U	11535	32.15	5621	31.64	5914	32.65	-	-	-	-	3	5	-	-	12	5
Adoor Taluk	T	79574	28.07	38295	27.95	41279	28.18	-	-	-	-	-	-	17	-	27	23
	R	62234	28.40	29970	28.31	32264	28.49	-	-	-	-	-	-	17	-	19	14
	U	17340	26.94	8325	26.72	9015	27.14	-	-	-	-	-	-	-	-	8	9

Note: Percentages are calculated for 3 major religions.

2. AGRICULTURE

2.1 Rain Fall Distribution in 2004

in Millimeters

Month	Jan	Feb	Mar	Apr	May	Jun	Jul	Aug	Sep	Oct	Nov	Dec	Total
Pathanamthitta	14	13	123	160	724	550	268	265	258	374	169	4	2922
STATE	3	8	38	114	622	665	373	405	197	327	119	2	2873

2.2 Land Utilization Pattern in Pathanamthitta District

Sl. No.	Particulars	Area (in Hectares)				
		2000-01	2001-02	2002-03	2003-04	2004-05
1.	Total Geographical Area	268750	268750	268750	268750	268750
2.	Forest Area	155214	155214	155214	155214	155214
3.	Barren and Uncultivable Land	413	438	438	426	391
4.	Permanent Pastures and other Grazing Land	--	--	0	0	1
5.	Land under Miscellaneous Tree Crops	77	66	74	106	104
6.	Cultivable Waste	460	520	526	1444	1372
7.	Fallow Land other than Current Fallow	675	776	871	1687	1788
8.	Current Fallow	3998	4398	4245	4059	3572
9.	Net Area Sown	92805	92065	92078	90421	89836
10.	Total Cropped Area	115273	116495	116625	115276	117603

2.3 Estimate Cultivated Area of Important Crops in Pathanamthitta and State during 2002-03 to 2004-05

Crops		2002-03		2003-04		2004-05	
		Pathanamthitta	Kerala	Pathanamthitta	Kerala	Pathanamthitta	Kerala
Paddy	Autumn	815	112438	683	102770	834	105349
	Winter	2236	157004	2570	147384	1803	148893
	Summer	2380	41079	2009	37186	1702	35732
	Total	5431	310521	5262	287340	4339	289974
Jowar			2571		2129		2566
Ragi			1320		1504		1383
Other cereals			2121		1233		955
Total cereals/ millets		5431	316533	5262	292206	4339	294878
Pulses including Tur	Autumn	0	404	52	463	7	617
	Winter	0	1063	22	1280	1	4476
	Summer	21	4297	9	4255	19	3335
	Total	21	5764	83	5998	27	8428
Total food grains		5452	322297	5345	298204	4366	303306
Sugar crops	Sugarcane	95	3758	129	3535	123	1921
	Palmyrah	40	5954	46	5893	45	5932
	Total	135	9712	175	9428	168	9480
Spices and condiments	Pepper	5214	208607	5154	216440	5651	237669
	Green chillies	0	783	1	682	1	823
	Ginger	619	8998	470	8516	526	9991
	Turmeric	102	3140	95	2774	126	2881
	Cardamom	664	41412	664	41332	664	41378
	Areca nut	1343	97485	1488	102504	1467	107572
	Tamarind	274	19220	278	19190	299	19564
	Cloves	53	737	41	744	46	841
	Nutmeg	274	8418	343	9718	392	10780
	Cinnamon	13	293	21	311	22	328
	Garlic		616		638		306
Total	8556	389709	8555	402849	9193	431310	
Fresh fruits	Jack	2903	92651	2997	92861	3274	97536
	Mango	1630	86344	1684	85428	1760	90631
	Banana	2055	55668	2343	55906	2483	58866
	Other plantain	2282	54811	2128	53496	2164	54612
	Pineapple	235	10943	279	11484	302	12680
	Papaya	681	17385	698	17699	744	19305
	Other fresh fruits	875	12329	766	10886	759	11054
	Total	10661	330131	10895	327760	11486	344684
Dry fruit	Cashew	1107	88548	1149	86376	1141	81547
	Total fruits	11768	418679	12044	414136	12627	426231

Crops	2002-03		2003-04		2004-05		
	Pathanamthitta	Kerala	Pathanamthitta	Kerala	Pathanamthitta	Kerala	
Vegetables							
Drumstick	615	21252	628	21293	623	22049	
Tubers	4473	26338	3467	24017	4170	28174	
Sweet potato	4	850	0	1002	0	836	
Tapioca	Autumn	3482	19541	968	16757	912	15435
	Winter	512	38576	3515	37895	3235	35731
	Summer	3620	46062	3041	39645	3844	37320
	Total	7614	104179	7524	94297	7991	88486
Bitter gourd	85	2339	84	2162	153	2214	
Snake gourd	59	912	88	828	117	1086	
Ladies finger	48	871	37	930	48	1057	
Brinjal	57	574	83	762	147	655	
Amaranths	60	1035	62	1142	34	430	
Other vegetables	963	20529	1017	23876	1455	26837	
Thuvara		1861	0	2028			
Muthira		559	0	588			
Total vegetables	13978	181299	12990	172925	2578	55151	
Total food crops	39889	1321696	39109	1297542	41093	1342974	
Non food crops							
Oil seeds	Groundnut		2422	2687		1346	
	Sesamum	1	811	12	1204	3	883
	Coconut	21764	899198	21660	898498	21739	899267
	Others	27	2253	42	2305	42	2311
	Total	21792	904684	21714	904694	21784	903807
Fibre drugs and narcotics	Cotton		3400	2949		1472	
	Betel leaves	61	963	71	856	75	891
	Tobacco		90		76		40
	Lemongrass	5	1432	9	886	8	862
	Total	66	5885	80	4767	83	3265
Plantation crops	Tea	1348	37068		38327	91	35040
	Coffee		83113		84684		84644
	Rubber	47905	476047	47820	478402	47847	480661
	Cocoa	810	9295	845	9433	805	9339
	Total	50063	605523	48665	610846	48743	609684
	TOTAL	71921	1516092	70459	1520307	70610	1516756
	Fodder grass	140	3175	200	3399	235	3809
Green manure crops	938	17749	1257	19243	1452	20106	
Other non food crops	3737	111555	4251	113897	4208	112400	
Kacholam		117		66	5	248	
	Total	4815	132596	5708	136605	5900	136563
Total non food crops	76736	1648688	76167	1656912	76510	1653319	
Total cropped area	116625	2970384	115276	2954454	117603	2996293	

2.4 Estimated Production of Important Crops during 2002-03 to 2004-05 (in tones)

Crops	2002-03		2003-04		2004-05	
	Pathanamthitta	Kerala	Pathanamthitta	Kerala	Pathanamthitta	Kerala
Rice - Autumn	1639	233217	1437	220132	1852	241824
Winter	4890	343792	5905	266674	4233	335529
Summer	6992	111850	5299	83239	4699	89752
Total	13521	688859	12641	570045	10784	667105
Jowar		1311	0	1087		1309
Ragi		1068	0	1217		1119
Other cereals		1645	0	960		746
Sugarcane	464	31283	630	29098	601	15430
Black pepper	1231	67358	1356	69015	1328	74980
Green chillies		787	1	679	1	775
Pulses	17	4615	66	4930	53	8390
Cured ginger	1536	32412	1150	32972	1358	45305
Cured turmeric	144	6938	159	5652	234	6244
Groundnut		1801		1088		996
Areca nut betel nuts (Ton.)	1317	107279	1289	105490		
Tamarind	522	29514	531	29406		
Mango	13013	347154	12529	384190		
Jack (Nos. in million nuts)	16	320	15	341	16	348
Banana	18389	421809	18070	442220	17659	475371
Other plantain	23661	409282	21891	399717	25818	416115
Pineapple	1582	94842	1798	95001	2049	101912
Tapioca	186265	2413217	184733	2540790	226993	2400043
Sweet potato	44	10463		11981	0	10013
Pappaya	3762	77788	3853	80755	4107	87561
Drumstick	632	23052	647	23093	642	23968
Sesamum		260	2	285	1	260
Coconut (million nuts)	122	5709	121	5876	114	6001
Cotton (No. of bales of 170Kg. Each)		5488		4748		2370
Nutmeg	70	2086	89	2427	102	2700
Tobacco		501		423		223
Lemongrass		93		93		
Tea		55348		57553	0	49508
Coffee		63322		63850		54300
Rubber	62833	594917	67985	655134	69094	690778
Cocoa	517	5109	483	4877	380	5061
Processed cardamom	78	8680	79	8875	82	8616
Raw cashew nuts	527	66087	631	65655	636	60584
Betel leaves	10915	171564	12704	151582	13420	157635
Clove (dry)	4	53	3	49	3	53
Garlic		10472		10846		5202

2.5 Estimated Area and Production of Rice - 2004-05

			Pathanamthitta			Kerala		
			Autumn	Winter	Summer	Autumn	Winter	Summer
High Yielding	Irrigated	Area	3	1241	1638	20798	105514	35184
		Production	9	2997	4503	52337	250535	88794
	Unirrigated	Area	830	-	64	76761	10116	122
		Production	1842	-	196	178353	22911	350
	Total	Area	833	1241	1702	97559	115630	35306
		Production	1851	2997	4699	230690	273446	89144
Local	Irrigated	Area	-	562	0	893	20787	425
		Production	-	1236	0	1046	39759	607
	Unirrigated	Area	1	-	0	6897	12476	1
		Production	1	-	0	10088	22324	1
	Total	Area	1	562	0	7790	33263	426
		Production	1	1236	0	11134	62083	608

2.6 Net Area Irrigated (Source wise) 2002-03 to 2004-05 (Area in Hect)

Source	2002-03		2003-04		2004-05	
	Pathanamthitta	Kerala	Pathanamthitta	Kerala	Pathanamthitta	Kerala
Government canal	1008	95596	1035	99533	1132	101397
Private canal	5	4465	13	4796	14	4729
Government tanks	-	1401	7	2245	8	2159
Private tanks	109	47237	80	41339	82	41824
Government wells	-	235	12	1264	16	1175
Private wells	665	100680	1214	104722	1325	107270
Minor irrigation	64	8853	41	8191	47	8591
Other sources	2985	105696	2683	105978	2657	110678
Tube wells	-	14727	1	15976	0	15533
Total	4836	378890	5086	384044	5281	393356

2.7 Gross Area Under Irrigation (Crop-Wise) 2004-05

Crop	2002-03		2003-04		2004-05	
	Pathanamthitta	Kerala	Pathanamthitta	Kerala	Pathanamthitta	Kerala
Paddy	3805	181561	3897	169829	3444	183601
Tubers	13	952	10	1108	334	2253
Vegetables	589	9023	650	9657	937	14274
Coconut	82	153562	652	155520	1465	157768
Areca nut	3	33192	64	35238	80	36858
Cloves	52	342	37	420	37	540
Nutmeg	128	2381	82	2068	97	5745
Other spices & condiments	16	3131	16	3245	22	3403
Banana	173	25902	551	25674	1173	30265
Betel leaves	61	963	71	856	75	891
Sugar cane	95	3758	175	4442	109	1630
Other Crops	57	14578	72	17560	65	18163

2.8 Number and Area of Individual Operational Holdings 2001

Block Municipality	Below 0.5		0.5 to 1.0		1.0 to 2.0		2.0 to 3.0		3.0 to 4.0	
	Hold-ings	Area	Hold-ings	Area	Hold-ings	Area	Hold-ings	Area	Hold-ings	Area
2	3	4	5	6	7	8	9	10	11	12
Elanthur	23872	3147.00	2311	1565.00	985	1233.00	75	177.00	10	35.00
Koipram	28371	3332.00	1887	1308.00	687	904.00	151	350.00	10	32.00
Konni	31080	4202.00	3204	2151.00	1230	1588.00	227	506.00	46	151.00
Kulanada	16420	2099.00	1375	904.00	435	538.00	93	200.00	15	49.00
Mallappally	23574	3108.00	3197	2218.00	1475	1884.00	222	520.00	64	207.00
Pandalam	14649	1769.00	1156	786.00	357	449.00	40	102.00	0	0.00
Parakode	44928	6396.00	4697	3244.00	1732	2250.00	254	577.00	30	104.00
Pulikeezhu	19366	1846.00	1145	781.00	397	495.00	78	180.00	15	53.00
Ranni	36562	4977.00	3931	2780.00	1893	2484.00	391	863.00	72	249.00
Municipality										
Adoor	6998	767.00	363	224.00	128	166.00	29	63.00	6	20.00
Pathanam- thitta	7810	795.00	477	331.00	265	339.00	72	155.00	5	16.00
Thiruvalla	11823	896.00	397	266.00	108	135.00	44	100.00	10	34.00
Total	265453	33334.00	24140	16558.00	9692	12465.00	1676	3793.00	283	950.00

Block/ Municipality	4.0 to 5		5.0 to 7.5		7.5 to 10		10 to 20		20 & above		Total	
	Hold-ings	Area	Hold-ings	Area	Hold-ings	Area	Hold-ings	Area	Hold-ings	Area	Hold-ings	Area
2	13	14	15	16	17	18	19	20	21	22	23	24
Elanthur	0	0.00	10	65.00	5	49.00	0	0.00	0	0.00	27268	6271.00
Koipram	15	68.00	0	0.00	0	0.00	5	58.00	0	0.00	31126	6052.00
Konni	18	73.00	6	31.00	0	0.00	6	62.00	0	0.00	35817	8764.00
Kulanada	0	0.00	5	27.00	0	0.00	0	0.00	0	0.00	18343	3817.00
Mallappally	20	81.00	0	0.00	0	0.00	0	0.00	0	0.00	28552	8018.00
Pandalam	5	20.00	0	0.00	0	0.00	0	0.00	5	122.00	16212	3248.00
Parakode	20	87.00	15	92.00	10	78.00	10	125.00	5	2152.00	51701	15105.00
Pulikeezhu	0	0.00	5	25.00	0	0.00	5	87.00	5	102.00	21016	3569.00
Ranni	11	46.00	27	183.00	5	49.00	16	245.00	0	0.00	42908	11876.00
Municipality												
Adoor	12	49.00	6	31.00	0	0.00	0	0.00	0	0.00	7542	1320.00
Pathanam- thitta	0	0.00	5	34.00	5	47.00	0	0.00	5	110.00	8644	1827.00
Thiruvalla	0	0.00	5	35.00	0	0.00	5	57.00	0	0.00	12392	1523.00
Total	101	424.00	84	523.00	25	223.00	47	634.00	20.00	2486.00	301521	71390.00

III. ANIMAL HUSBANDRY

3.1 Agricultural Implements and Machinery –2003

Districts		Pathanamthitta	State
Manually Operated Implements	Seed cum Fertilizer drill	41	18362
	Inter-Culture Equipment	354	201620
	Rice Transplanter	1	985
	Thresher	1	895
	Winnowers	5	2110
Animal Operated Implements	Wooden Plough	172	15961
	Steel Plough	31	4000
	Cultivator	6	940
	Disc Harrow	70	684
	Seed-cum Fertiliser drill/Seed drill	1	615
	Leveler	58	7626
	Wet Land Puddler	1	382
	Sugarcane crusher	2	70
	Animal Cart	2	811
	Ghannis	0	81
Plant protection Equipment	Manually operated sprayer/Duster	439	46561
	Power operated sprayer/Duster	7	2053
	Trace & power tiller Operated sprayer/Duster	0	459
Irrigation Equipment	Water lifting devices (manual)	2482	108918
	Water lifting devices(animal)	314	23902
	Diesel engine pump set	68	29175
	Electric Pumps	4563	394087
	Drip irrigation set	314	37954
	Sprinkler irrigation set	11	36701

Districts		Pathanamthitta	State
Tractor and other power operated implements			
Power Tillers		15	1732
Agriculture Tractors (wheeled)		12	2114
Crawler Tractor		2	177
Mould Board plough/disk plough		2	156
Cultivator		1	277
Disc Harrow		3	258
Rotator		0	36
Seed-cum fertilizer drill/seed drill		10	57
Planter		0	31
Leveler		1	337
potato digger		1	54
Trailed combine Harvester	Tractor Operated	2	116
	Self propelled	2	78
	Trailer	1	393
Power operated thresher	Paddy	10	533
	Wheat	0	23
	Multi crop	0	17
Maize sheller		1	2
Sugar cane crusher		3	11
Reaper		0	99
Rice Planter		1	18
Equipment for Livestock & Poultry			
Incubators/Breeders		1	121
Milking machine		2	135
Hay harvest machine	Straw reaper	0	101
	Forage harvest	0	106
Baler		0	27
Chaff Cutter	Manually operated	212	12687
	Animal operated	0	2634
	Power operated	4	1759
Horticulture Tools	Hand tools	30596	1291505
	Power operated tools	40	2871

3.2 - Live Stock Populations

Name of Panchayat/Block	Cattle	Buffaloes	Goats	Pigs	Dogs	Poultry	Ducks	Milk co-op societies	slaughter houses
1	2	3	4	5	6	7	8	9	10
Chenneerkara	1810	2	413	0		7089	135	4	1
Cherukole	1330	0	351	0		6794	125	2	1
Elanthur	1461	2	448	0		7270	886	3	1
Kozhenchery	718	7	170	0		3584	640	*	1
Mallappuzhassery	808	1	294	0		6428	265	3	1
Naranganam	1839	5	801	0		9595	223	3	1
Omalur	1380	2	413	0		7089	135	3	*
Elanthur Block	9346	19	2890	0	0	47849	2409	18	6
Ayroor	2399	4	914	0		9230	132	4	1
Eraviperroor	2314	8	1319	0		7958	382	3	1
Ezhumattoor	1560	14	884	0		8755	112	4	1
Koipuram	1980	24	514	0		12194	1450	341	1
Puramattom	1221	47	616	0		8027	281	3	1
Thottappuzhassery	1334	75	400	0		4579	162	4	1
Koipuram Block	10808	172	4647	0	0	50743	2519	359	6
Aruvappulam	2830	0	1159	0		12119	241	2	1
Konni	2649	9	1364	0		16197	197	4	1
Malayalappuzha	2106	3	438	0		4621	72	*	*
Mylapra	883	3	392	0		4255	94	2	1
Pramadom	2764	2	1235	0		14120	213	5	1
Thannithode	2598	7	1257	0		13964	80	4	*
Vallicode	2005	12	479	0		10068	201	2	1
Konni Block	15835	36	6324	0	0	75344	1098	19	5
Aranmula	2320	12	543	0		8439	2579	4	*
Kulanada	2018	2	750	0		10720	191	4	*
Mezhuvely	1406	2	751	0		7221	215	4	*
Kulanada Block	5744	16	2044	0	0	26380	2985	12	0
Anicadu	1737	15	1068	0		9253	406	4	1
Kallooppara	1476	19	532	0		7232	224	3	1
Kaviyoor	1890	1	861	0		8129	205	4	1
Kottanad	1700	32	736	0		6650	119	4	1
Kottangal	1889	13	1045	0		9568	170	3	1
Kunnamthanam	1559	19	884	0		12081	247	4	1
Mallappally	2205	17	1391	0		9993	229	4	1
Mallappally Block	12456	116	6517	0	0	62906	1600	26	7

Name of Panchayat/Block	Cattle	Buffaloes	Goats	Pigs	Dogs	Poultry	Ducks	Milk co-op societies	slaughter houses
1	2	3	4	5	6	7	8	9	10
Pandalam	4191	10	1349	0		26718	687	4	1
Pandalam Thekkekara	2418	15	683	0		7919	213	3	1
Thumpamon	985	2	251	0		3925	524	1	1
Pandalam Block	7594	27	2283	0	0	38562	1424	8	3
Kalanjoor	3052	5	1596	0		12270	260	3	2
Kodumon	3083	7	1107	0		13509	234	5	1
Enadimangalam	1916	15	1664	0		11252	468	3	1
Ezhamkulam	1987	14	1328	0		12081	369	4	1
Erathu	2192	1	1294	0		12885	437	3	1
Kadampanadu	2613	10	973	0		15313	324	4	1
Pallickal	4285	2	2890	0		20527	402	5	1
Parakode Block	19128	54	10852	0	0	97837	2494	27	8
Kadapra	1473	46	303	0		7591	471	3	1
Kuttoor	1474	8	445	0		5772	618		
Nedumpram	1097	9	544	0		11536	1959	2	1
Niranam	829	35	367	0		5456	4650	3	1
Peringara	1377	47	510	0		10203	5239	3	1
Pulikeezhu Block	6250	145	2169	0	0	40558	12937	11	4
Chittar	1984	8	1064	0		15120	163	3	1
Naranammoozhy	1415	20	907	0		6372	66	2	1
Ranni	819	1	206	0				1	1
Ranni - Angady	1085	29	408	0				1	1
Ranni-pazhavangady	1761	6	1100	0		10646	188	4	1
Ranni-Perunad	4067	74	1276	0		21493	378	3	1
Seethathode	3011	18	923	0		16969	63	2	1
Vadaserikara	2407	4	740	0		9875	86	4	1
Vechoochira	3180	102	1463	0				5	1
Ranni Block	19729	262	8087	0	0	80475	944	25	9
Total (Rural)	106890	847	45813	1573	11126	520654	28410	505	48
Municipalities									
Pathanamthitta	2114	27	1009	3	1450	12868	325	1	0
Thiruvalla	2554	14	2210	35	2115	18630	863	1	1
Adoor	1528	9	748	25	1507	8463	270	1	0
Total (Urban)	6196	50	3967	63	5372	39961	1458	3	1
District	113086	897	49780	1636	16498	560615	29868	508	49

3.2 Live stock Population District and State – 2003

	Pathanamthitta	State
Cattle	113777	2122453
Buffaloes	865	64618
Sheep	37	3631
Goats	48876	1213173
Pigs	991	76452
Other livestock	10	1069
Total Livestock	164556	3481396
Total Poultry	660196	12215762

3.3 Veterinary Institutions

Sl. No.	Name of Panchayat/ Block	Veterinary Institutions									Total
		VH	VD	VF	VP	DF	IC	IS	IA	IR	
1	2	3	4	5	6	7	8	9	10	11	12
1	Chenneerkara		1				2				3
2	Cherukole		1				2				3
3	Elanthur		1				1	1			3
4	Kozhenchery	1									1
5	Mallappuzhassery		1				1				2
6	Naranganam		1				1				2
7	Omallur		1				1				2
	Elanthur Block	1	6	0	0	0	8	1	0	0	16
8	Ayroor	1					2				2
9	Eraviperroor		1				1	1			2
10	Ezhumattoor		1				1	1			2
11	Koipuram						1		1		2
12	Puramattom		1				2	1			3
13	Thottappuzhassery		1				1				1
	Koipuram Block	1	4	0	0	0	8	3	1	0	12
14	Aruvappulam			1			1				2
15	Konni	1					2				3
16	Malayalappuzha		1				1				2
17	Mylapra		1				1				2
18	Pramadam		1				2				3
19	Thannithode		1								1
20	Vallicode		1				1				2
	Konni Block	1	5	1	0	0	8	0	0	0	15
21	Aranmula		2				1				3
22	Kulanada		1				2				3
23	Mezhuvvely		1				1				2
	Kulanada Block	0	4	0	0	0	4	0	0	0	8
24	Anicadu		1				3				4
25	Kallooppara		1				2				3
26	Kaviyoor		1				3				4
27	Kottanad		1				2				3
28	Kottangal		1				2				3
29	Kunnamthanam		1				2				3
30	Mallappally	1					1			1	3
	Mallappally Block	1	6	0	0	0	15	0	0	1	23
31	Pandalam	1					2				3
32	Pandalam Thekkekara		1				2				3
33	Thumpamon		1								1
	Pandalam Block	1	2	0	0	0	4	0	0	0	7

Sl. No.	Name of Panchayat/Block	Veterinary Institutions									Total
		VH	VD	VF	VP	DF	IC	IS	IA	IR	
1	2	3	4	5	6	7	8	9	10	11	12
34	Kalanjoor		1				2				3
35	Kodumon		1				2				3
36	Enadinangalam		1				1				2
37	Ezhamkulam		1				2				3
38	Erathu		2				3				5
39	Kadampnadu		1				1				2
40	Pallickal	1					5				6
	Parakode Block	1	7	0	0	0	16	0	0	0	24
41	Kadpra	1					1				2
42	Kuttoor		1				2				3
43	Nedumpram		1				2				3
44	Niranam		1			1	2				4
45	Peringara		1				3				4
	Pulikeezhu Block	1	4	0	0	1	10	0	0	0	16
46	Chittar		1				1				2
47	Naranammoozhy		1				2				3
48	Ranni				1		2			1	4
49	Ranni - Angady		1				1				2
50	Ranni-pazhavangady		1				3				4
51	Ranni-Perunad		1				3				4
52	Seethathode		1				1				2
53	Vadaserikara	1	1				3				5
54	Vechoochira		2				1				3
	Ranni Block	1	9	0	1	0	17	0	0	1	29
	Block Total (Rural)	8	47	1	1	1	90	4	1	2	155
	Municipality										
1	Thiruvalla				1		1	1			
2	Adoor				1		2				
3	Pathanamthitta									1	
	Total (Urban)	0	0	0	2	0	3	1	0	1	7
	Total	8	47	1	3	1	93	5	1	3	162

3.4 Fishermen Population District and State 2003-04

		Pathanamthitta	State
Marine	Male	36916	261514
	Female	35705	253294
	Children	45937	328779
	Total	118558	843587
Inland	Male	21794	82897
	Female	21033	80586
	Children	23248	88038
	Total	66075	251521
Total	Marine +Inland	184633	1095108

SOURCE: DIRECTORATE OF FISHERIES

IV. INDUSTRIES

4.1 Panchayat/Block wise Details of S.S.I Units

Sl. No.	Name of Panchayat/ Block	Units Run By					Total No. of units	
		S.C	S.T	WIP		P.H		Others
				Under social welfare	under rural development & IRDP			
1	Anicad	3		14			15	32
2	Kaviyoor	6		21			51	78
3	Kottanad	1		6			17	24
4	Kottangal	2		14			12	28
5	Kallooppara	3		14			30	47
6	Kunnamthanam	7		34			75	116
7	Mallappally	6		23			45	74
	Mallappally Block	28		126			245	399
1	Kadapra	2		14			89	105
2	Kuttoor	3		12			104	119
3	Niranam	4		14			95	113
4	Nedumpuram	2		9			107	118
5	Peringara	3		12			93	108
	Pulikeezhu Block	14	0	61	0		488	563
1	Ayiroor	4		14			80	98
2	Eraviperoor	7		13		1	65	85
3	Koipuram	3		21		1	90	114
4	Thottappuzhassery	6		16			69	91
5	Ezhumattoor	8		12			71	91
6	Puramattom	5		11			76	92
	Koipuram Block	33	0	87	0	2	451	573
1	Omalloor	1		12			78	91
2	Chenneerkara			3			47	50
3	Elanthoor			6			82	88
4	Cherukole			4			31	35
5	Kozhenchery	1		21			43	65
6	Mallappuzhassery	1		3			35	39
7	Naranganam	1		8			28	37
	Elanthoor Block	4	0	57	0		344	405
1	Ranni-Pazhavangadi	1		8			17	26
2	Ranni	1		10			24	35
3	Ranni-Angadi	1		10			14	25
4	Ranni-Perunad			11			30	41
5	Vadasserikara			17			27	44
6	Chittar			18			16	34
7	Seethathodu			12			28	40
8	Naranamoozhy			12			22	34
9	Vechoochira			18			26	44
	Ranni Block	3	0	116	0		204	323

Sl. No.	Name of Panchayat/Block	Units Run By					P.H	Others	Total No. of units
		S.C	S.T	WIP					
				Under social welfare	under rural development & IRDP				
1	Konni	2		28			142	172	
2	Aruvapulam			1			17	18	
3	Pramadam	1		10			52	63	
4	Mylapra			1			13	14	
5	Vallicodu	2		8			67	77	
6	Thannithodu			2			22	24	
7	Majayalapuzha	1		5			18	24	
	Konni Block	6	0	55	0		331	392	
1	Pandalam-Thekkekara	1				14	159	174	
2	Thumpamon					4	17	21	
3	Pandalam	2				28	504	534	
	Pandalam Block	3	0	0	46		680	729	
1	Enadimangalam					6	100	106	
2	Erathu					7	94	101	
3	Ezhamkulam					21	160	181	
4	Kadampanad	26				24	66	116	
5	Kalanjoor					13	110	123	
6	Kodumon					14	156	170	
7	Pallickal	1				12	146	159	
	Parakode Block	27	0	0	97		832	956	
1	Kulanada	8		12			176	196	
2	Aranmula	10		13			195	218	
3	Mezhuveli	8		4			141	153	
	Kulanada Block	26	0	29	0		512	567	
	Block Total (Rural)	144	0	531	143	2	4087	4907	
	Municipality								
1	Thiruvalla	26		168		7	647	848	
2	Adoor	50				23	225	298	
3	Pathanamthitta	27		25		28	775	855	
	Total (Urban)	103	0	193	51	7	1647	2001	
	District	247	0	724	194	9	5734	6908	

4.2 Large/Medium/Small Scale Industries

Sl. No.	Name of Blocks/ Municipalities	Large Industry				Medium Industry				Small scale Industry			
		Public Sector		Private Sector		Public Sector		Private Sector		Public Sector		Private Sector	
		Units	Em- plo- yees	Units	Em- plo- yees	Units	Em- plo- yees	Units	Em- plo- yees	Units	Em- plo- yees	Units	Em- plo- yees
1	Mallappally											399	1165
2	Pulikeezh			1	30							562	3613
3	Koipuram											573	1597
4	Elanthoor											405	2237
5	Ranni			1	164							322	2433
6	Konni			1	50			1	49			390	3360
7	Pandalam			1	5							728	1625
8	Parakode			6	1830			2	95			948	1883
9	Kulanada											567	899
	Total Rural Municipality			10	2079			3	144			4894	18812
1	Thiruvalla											848	1819
2	Adoor											298	1550
3	Pathanamthitta											855	950
	Total Urban											2001	4319
	District			10	2079	0	0	3	144	0	0	6895	23131

4.3 Industry Wise Classification of S.S.I Units

Sl. No	Name of Blocks/ Municipalities	Agro based	Rubber based	Plastic based	Forest based	Animal husbandry	Textiles
1	2	3	4	5	6	7	8
1	Mallappally	24	46	11	25	1	92
2	Pulikeezh	57	11	4	33	4	69
3	Koipuram	70	11	7	32	2	117
4	Elanthoor	48	40	14	40	12	60
5	Ranni	40	30	20	50	50	55
6	Konni	38	12	6	24	6	95
7	Pandalam	74	15	5	11	1	202
8	Parakode	92	17	7	21	53	218
9	Kulanada	158	23	11	35	16	122
	Block Total	601	205	85	271	145	1030
	Municipality						
1	Thiruvalla	96	7	5	17		143
2	Adoor		15		20		20
3	Pathanamthitta	62	58	12	32	16	65
	Municipality Total	158	80	17	69	16	228
	District	759	285	102	340	161	1258

Sl. No	Name of Blocks/ Municipalities	Chemical	Engineering	Electronics	Minerals	Building Materials	Others	Total
1	2	9	10	11	12	13	14	15
1	Mallappally	6	33	29	5	30	97	399
2	Pulikeezh	20	62	19	3	83	197	562
3	Koipuram	19	103	42	12	29	129	573
4	Elanthoor	1	42	28	2	60	58	405
5	Ranni	5	5	5	3	10	49	322
6	Konni	4	42	16	2	42	103	390
7	Pandalam	19	74	23	1	74	229	728
8	Parakode	17	81	45	2	98	297	948
9	Kulanada	9	26	12		20	135	567
	Block Total	100	468	219	30	446	1294	4894
	Municipality							
1	Thiruvalla	12	157	17	3	28	363	848
2	Adoor	1	18	25		15	184	298
3	Pathanamthitta	49	76	63	25	43	354	855
	Municipality Total	62	251	105	28	86	901	2001
	District	162	719	324	58	532	2195	6895

4.4 Medium and Large scale Industries in Pathanamthitta district as on the 31st March, 2002.

Sl. No.	Name of Unit	Line of Production	Foreign Collaborators (Technical (T)/ Financial (F))	Remarks
1.	Traco Cable Co., Ltd.	AAC/ACSR/Conductors, Copper conductors, Jelly filled cables.	Kalesy Engineering Co., Canada (T)	Promoted/ assisted by KSIDC
2.	The Travancore Sugars & Chemicals Ltd.	Sugar, Spirit, Portable liquor.		
3.	The Mannam Sugar Mills Co-operative Ltd.	Arrack.		
4.	Koshy's Electronics Ltd.	Electronic grade metalised film.	TORVAC Holdings Ltd., Cambridge,UK(T).	Promoted/ assisted by KSIDC.
5.	United Veneers Pvt. Ltd.	Decorative Veneers.		Promoted/ assisted by KSIDC.
6.	Wood systems (India) Pvt. Ltd.	Wood Veneers.		Promoted/ assisted by KSIDC.
7.	Sri. Srinivas Wheat Industries Pvt. Ltd. (Formerly Aruna Sugar)	Flour Mill		Promoted/ assisted by KSIDC.

SOURCE: KERALA STATE INDUSTRIAL DEVELOPMENT CORPORATION.

V. POWER AND WATER SUPPLY

5.1 Panchayat/Block wise number of Electricity Connections & Average Monthly Consumption

Sl. No.	Name of Panchayat/Block/Municipality	Domestic		Agricultural		Industrial		Commercial	
		NC	AMC	NC	AMC	NC	AMC	NC	AMC
1	2	3	4	5	6	7	8	9	10
1	Chenneerkara	3577	50	36	70	36	210	214	85
2	Cherukole	3390	-	10	-	120	-	56	-
3	Elanthur	4282	48	12	69	148	270	130	80
4	Kozhenchery	3298	48	22	36	78	240	1324	58
5	Mallapuzhassery	3356	45	10	65	26	265	326	78
6	Naranganam	4400	50	18	40	29	210	320	60
7	Omallur	3600	50	39	70	80	215	240	85
	Elanthur Block	25903	291	147	350	517	1410	2610	446
8	Ayroor	7311	43	35	54	85	74	1023	49
9	Eraviperoor	6349	74	18	51	365	415	336	176
10	Ezhumttoor	3704	141	7	-	120	-	85	-
11	Koipuram	6408	75	51	15	94	470	1026	90
12	Puramattom	3191	141	5	-	388	-	30	-
13	Thottappuzhasery	3670	71.2	20	139.68	432	771.58	373	85.09
	Koipuram Block	30633	545.2	136	259.68	1484	1730.58	2873	400.09
14	Aruvappulam	5863	51	15	74	365	215	340	65
15	Konni	6945	41	53	51	1625	75	465	687
16	Malayalappuzha	5041	48	12	52	17	430	248	72
17	Mylapra	2946	52	11	58	246	245	164	75
18	Pramadom	7030	55	25	69	55	135	250	80
19	Thannithode	3570	41	17	61	11	140	160	74
20	Vallicode	5312	48	20	52	368	275	258	80
	Konni Block	36707	336	153	417	2687	1515	1885	1133
21	Aranmula	5707	56	52	63	80	86	1025	62
22	Kulanada	4673	-	47	-	46	-	457	-
23	Mezhuvely	5601	45	44	52	46	75	489	50
	Kulanada Block	15981	101	143	115	172	161	1971	112
24	Anicad	2919	121	7	-	35	-	40	-
25	Kallooppara	4053	140	20	-	18	-	18	-
26	Kaviyoor	3372	74	20	52	20	424	347	145
27	Kottanad	4174	121	12	-	230	-	165	-
28	Kottangal	3452	121	10	-	23	-	484	-
29	Kunnamthanam	4542	140	6	-	132	-	85	-
30	Mallappally	4576	140	14	-	312	-	215	-
	Mallappally Block	27088	857	89	52	770	424	1354	145
31	Pandalam	8646	-	86	-	121	-	1296	10149
32	Pandalam Thekkekara	3267	-	9	-	28	-	610	3914
33	Thumpamon	1620	-	22	-	13	-	126	1781
	Pandalam Block	13533	-	117	-	162	-	2032	15844

Sl. No.	Name of Panchayat/Block/Municipality	Domestic		Agricultural		Industrial		Commercial	
		NC	AMC	NC	AMC	NC	AMC	NC	AMC
1	2	3	4	5	6	7	8	9	10
34	Kalanjoor	6230		12		53		620	
35	Kodumon	3668		58		213		1394	
36	Enadimangalam	3390		34		27		418	
37	Ezhamkulam	5813		104		131		1546	
38	Erathu	5751		70		369		338	
39	Kadampanad	6230	3200	11	40	34	150	461	300
40	Pallickal	6755		116		42		397	
	Parakode Block	37837	3200	405	40	869	150	5174	300
41	Kadapra	4600	27	306	3	242	718	611	27
42	Kuttoor	4632	73	8	85	320	410	750	90
43	Nedumpram	3310	44	95	4	85	110	189	70
44	Niranam	4600	27	44	3	40	133	340	24
45	Peringara	4958	45	72	4	345	110	296	65
	Pulikeezhu Block	22100	216	525	99	1032	1481	2186	276
46	Chittar	3736		3		96		39	
47	Naranammoozhy	1973	-	4	-	19	-	250	-
48	Ranni	3010	-	18	-	218	-	270	-
49	Ranni-Angady	3896		8		40		60	
50	Ranni-Pazhavangady	4752	-	16	-	389	-	265	-
51	Ranni-Perunad	2684	-	2	-	26	-	448	-
52	Seethathode	3928	-	4	-	116	-	65	-
53	Vadaserikara	4327	-	10	-	47	-	35	-
54	Vechoochira	4728	-	2	-	98	-	36	-
	Ranni Block	33034		67		1049		1468	
	Total (Rural)	242816	5546.2	1782	1332.68	8742	6871.58	21553	18656.09
	Municipality								
1	Adoor	6011		261		100		1035	
2	Pathanamthitta	9502	72	11	85	128	155	3470	110
3	Thiruvalla	12680	2281021	232	4060	402	88797	4142	545589
	Total (Urban)	28193	2281093	504	4145	630	88952	8647	545699
	District	271009	2286639	2286	5477.68	9372	95823.58	30200	564355.1

5.2 Panchayat/Block wise number of Electric Other Connections, Streetlights, Electrified houses & Length of L.T. Line

Sl. No.	Name of Panchayat/Block/Municipality	Others		Streetlights		Length of L.T. Line (Kms)	Whether voltage drops (Yes/No)	Electrified houses (Nos.)
		NC	AMC	NC	AMC			
1	2	11	12	13	14	15	16	17
1	Chenneerkara	0		498				3413
2	Cherukole			317			Y	3210
3	Elanthur			681		70	Y	4250
4	Kozhenchery			1153			Y	3289
5	Mallapuzhassery			117				1858
6	Naranganam			960			Y	3391
7	Omallur			397				3600
	Elanthur Block	0		4123		70		23011
8	Ayroor	7311	43	613		77		5854
9	Eraviperoor			1133				5485
10	Ezhumttoor			312				3685
11	Koipuram	5		1518		145	Y	6391
12	Puramatom			764				3216
13	Thottappuzhasery			759			Y	3670
	Koipuram Block	7316	43	5099	0	222		28301
14	Aruvappulam			411				4800
15	Konni			712				6765
16	Malayalappuzha	55		560				4240
17	Mylapra			321				2557
18	Pramadom			582			Y	4600
19	Thannithode	75		450				3246
20	Vallicode			615			Y	4260
	Konni Block	130		3651				30468
21	Aranmula			543		1	Y	7076
22	Kulanada			883		39	Y	4673
23	Mezhuvely	181		453			Y	2500
	Kulanada Block	181		1879		40		14249
24	Anicad			392				2577
25	Kallooppara			777				2697
26	Kavijoor	5		400		43	Y	2800
27	Kottanad			350				3815
28	Kottangal			487				2895
29	Kunnamthanam			469				2965
30	Mallappally			347				3693
	Mallappally Block	5		3222		43		21442
31	Pandalam			1295		344	Y	8646
32	Pandalam Thekkekara	10		342		114	Y	3267
33	Thumpamon			244		53	Y	1620
	Pandalam Block	10		1881		511		13533

Sl. No.	Name of Panchayat/ Block/Municipality	Others		Streetlights		Length of L.T. Line (Kms)	Whether voltage drops (Yes/No)	Electrified houses (Nos.)
		NC	AMC	NC	AMC			
1	2	11	12	13	14	15	16	17
34	Kalanjoor	30		949		218	Y	6230
35	Kodumon	315		615		190	Y	3668
36	Enadimangalam	26		473				3390
37	Ezhamkulam			1680		236	Y	5813
38	Erathu			524			Y	5751
39	Kadampanad			1392		27	Y	6230
40	Pallickal	6755		546		42		5472
	Parakode Block	7126		6179		713		36554
41	Kadapra	330		464		10	Y	4367
42	Kuttoor			198				4168
43	Nedumpram			213				310
44	Niranam	800		1200		14		4600
45	Peringara			187				4598
	Pulikeezhu Block	1130		2262		24		18043
46	Chittar	3736		272		96		3736
47	Naranammoozhy	1973	-	270	-	-	-	978
48	Ranni	3010	-	602	-	2	-	3150
49	Ranni-Angady	-		365		-	-	3896
50	Ranni-Pazhavangady	3603	-	416	-	1	-	4752
51	Ranni-Perunad	2684	-	354	-	1	-	2137
52	Seethathode	2101	-	318	-	-	-	3928
53	Vadaserikara	1325	-	565	-	37	-	4327
54	Vechoochira	-	-	195	-	-	-	4278
	Ranni Block	18432		3357		137		31182
	Total (Rural)	34330	43	31653		1760		216783
	Municipality							
1	Adoor	30		1686		632	Y	6011
2	Pathanamthitta	9502	72	1522				9200
3	Thiruvalla	5	23825	5125	62626		Y	13241
	Total (Urban)	9537	23897	8333	62626	632		28452
	District	43867	23940	39986	62626	2392		245235

5.3 Panchayat/ Block/Municipality wise number of Drinking Water Facility

Sl. No.	Name of Panchayat/ Block/Municipality	Public Tube wells	Public wells	Public Tanks/Ponds	Public Taps	Others (Specify)
		Nos.	Nos.	Nos.	Nos.	Nos.
1	2	3	4	5	6	7
1	Chenneerkara	20	20	3	164	
2	Cherukole	13	4	2	50	
3	Elanthur	14	24	14	171	
4	Kozhenchery	6	10	5	150	
5	Mallapuzhassery	9	19	15	157	
6	Naranganam	14	5	10	119	
7	Omallur	15	20	2	225	
	Elanthur Block	91	102	51	1036	0
8	Ayroor	23	12	12	200	
9	Eraviperoor	14	22	2	162	
10	Ezhumthoor	25	19	1	260	3
11	Koipuram	4	20	14	175	3
12	Puramattom	12	16		120	
13	Thottappuzhasery	5	27	3	463	
	Koipuram Block	83	116	32	1380	6
14	Aruvappulam	30	12	2	650	9
15	Konni	16	12	8	356	
16	Malayalappuzha	39	61		340	
17	Mylapra	13	5	3	180	
18	Pramadom	17	31	1	173	
19	Thannithode	7	12		174	
20	Vallicode	15	28	22	45	
	Konni Block	137	161	36	1918	9
21	Aranmula	3	56	6	165	
22	Kulanada	3	52	5	90	
23	Mezhuvely	16	69	4	44	
	Kulanada Block	22	177	15	299	0
24	Anicad	7	12	4	185	
25	Kalloppara	11	11	7	180	
26	Kaviyoor	2	20	7	236	
27	Kottanad	12	26		76	
28	Kottangal	22	18	4	120	
29	Kunnamthanam	10	27	3	190	7
30	Mallappally	6	12	4	210	
	Mallappally Block	70	126	29	1197	7

Sl. No.	Name of Panchayat/Block/Municipality	Public Tube wells Nos.	Public wells Nos.	Public Tanks/Ponds Nos.	Public Taps Nos.	Others (Specify) Nos.
1	2	3	4	5	6	7
31	Pandalam	17	30	55	203	
32	Pandalam Thekkekara	6	10	5	86	
33	Thumpamon	3	15	5	20	
	Pandalam Block	26	55	65	309	0
34	Kalanjoor	8	12	1	89	
35	Kodumon	20	40	19	57	
36	Enadimangalam	5	3	26	64	
37	Ezhamkulam	8	15	18	76	
38	Erathu	13	36	18	120	
39	Kadampanad	17	31	23	85	
40	Pallickal	10	19	37	210	
	Parakode Block	81	156	142	701	0
41	Kadapra	26	26	4	365	
42	Kuttoor	6	9	4	250	
43	Nedumpram	3	85	3	249	
44	Niranam	2	21	12	662	2
45	Peringara	1	12		950	
	Pulikeezhu Block	38	153	23	2476	2
46	Chittar	24	41	5	170	
47	Naranammoozhy	28	12	1	19	6
48	Ranni	16	17	2	60	
49	Ranni-Angady	19	5	1	600	
50	Ranni-Pazhavangady	14	25	7	151	8
51	Ranni-Perunad	41	21	6	40	7
52	Seethathode	177	5	8		18
53	Vadaserikara	39	19	10	107	
54	Vechoochira	30	15	5	220	1
	Ranni Block	388	160	45	1367	40
	Total (Rural)	936	1206	438	10683	64
	Municipality					
1	Adoor	20	30	13	362	
2	Pathanamthitta	14	4	5	624	
3	Thiruvalla	1	10	6	667	
	Total (Urban)	35	44	24	1653	0
	District	971	1250	462	12336	64

5.4 Block wise list of Computer Institutions

District: Pathanamthitta		
Sl No	Institution Name	Year of Establishment
Block : Elanthur		
1	Hi-Tech Computer	2003
2	Datasoft	1993
3	N.J.Mohanan Nair	2004
4	Wings Nets & Café	2002
5	Galaxy Computer	2001
6	Adtech Computers	2003
7	Surya Graphics	1994
8	Pazhoor. Kom	2002
9	Classic Institute	2003
10	Livas Graphics	1998
11	Joyland.Com	2002
12	Nayana	2003
13	S S I Computer	2002
14	Moonworld Internet	2002
15	Friends Nets Café	2000
16	Simsoft	2002
17	Pts And Saj Communications	2000
18	Kids World	2000
19	Cyber Soft	1998
20	R V Computers	2003
21	Softech Computers	2003
22	Nithu Communications	2001
23	G B Institute Of Comp. Technology	1999
24	Micrologic Computer Centre	2002
25	Niit	2002
Block : Koipram		
1	Micro Park	2001
2	Plan-Net Computers	2003
3	Mgef Computer Centre	2001
4	World Design	2001
5	Nellimoottil Communications	2002
6	Learn Soft Computer Acadamy	1996
7	Mattathu Tours & Travels	2002
8	Thapasya Graphics	2003
9	Blazenet	2001
10	Techno Soft	1997
11	Computer Land	1997
12	ict Computer College	2000
13	Aemu Computer Centre	2001
14	Sonia Computer Centre	2002

Sl No	Institution Name	Year of Establishment
Block : Konni		
1	Thoompamapattu Computer Centre	1999
2	Cyber Tech Computer Accadamy	2003
3	Sai Internet Café	2001
4	Garland Graphics	2001
5	Padeep P Nair	2002
6	Delta Computers	1999
7	Suntech Computers	2003
8	A A & A Signage	2004
9	Jims Info Tech	1999
10	N S S Computer Centre	1993
11	Visual Soft	2001
12	Wintech Computer Centre	1999
13	Peters Café	2002
14	Blossom Graphics	2003
15	Rits	2001
16	Niit	2001
17	Mispa Cd Gallery	2003
Block : Kulanada		
1	Jaihind DTP Centre	2003
2	Times Computers	2001
3	Infoget Computers	2003
4	Nikitha Computers	2003
5	Sterling Systems	2002
6	Cyberia Computers	2000
7	Zyber Zone	2002
8	L C C	1995
9	Infomacs	2002
10	Adams Computers	2000
Block : Mallappally		
1	National Computers	2003
2	Graphics Systems	1994
3	Lotus Internet Café	2001
4	Janakala DTP Centre	2004
5	Central Engg Institution & Computer Science	1989
6	Aptech	1997
7	Nirmidi Cads	2003
8	Systems In Keys	2004
9	Falcon Info Systems	2004

Sl No	Institution Name	Year of Establishment
	Block : Mallappally Contd..	
10	Ampersand Computer Tech	2000
11	Encys Institute Of Commerce	2003
12	K K Graphics	2003
13	Royal Academy	1999
14	Ebenz Info Tech	2003
15	Kandathil Communication	2003
16	B S S Computer College	1996
17	I T World	2000
18	Zoom In Computer Center	2002
19	Gate Wy	2001
20	Sreebhdra DTP Works	2003
21	Techno Printers	2000
22	Channel Communication	2003
23	Universal College & Computers	2003
24	Ultrtec Computer Industries	2003
25	Bodhek Computer Centre	2003
26	Winpro Computers	2001
	Block :Pandalam	
1	Techno Media	1999
2	Delta Computers	2000
3	Chiramel Graphics	2001
4	Random Computers	1999
5	Professional Studies Academy	2002
6	Niit Pandalam	2001
7	Softech Computers	2003
8	Infochip Computer	2003
9	Aisaints Computer Division	2003
10	Wintech Computer & DTP	2002
11	Ideal Computer	1997
12	Media Computers	2002
13	Pan Institute	1999
14	Micro College Of Engg & Computer	1992
15	Mody Computers	1997
16	N S S Computer Training Centre	1990
17	Data Point Computer Centre	2002
18	Globel Internet & DTP	2000
19	Indo Soft Computer Education	1999
20	Cyber Park	2002
21	Internet Park	2002

Sl No	Institution Name	Year of Establishment
	Block : Pandalam Contd..	
22	Oxford Comercial Institute	2003
23	Aptech Computer Consultancy	2003
24	Chilanka Graphics	1995
25	Hindustan Academy Of Computers	2003
26	Citizen DTP Dentre	2002
27	Image DTP And Internet	2002
28	Abble DTP And Offset	2000
29	Suverna Press And DTP	2002
30	T G Computers And DTP	2001
31	Zoom DTP And Internet	2001
32	Power Point Computer Centre	2001
33	4d System	2003
	Block :Parakode	
1	St Thomas Academyof Information Technology	1996
2	Perfect Computers	2003
3	Udaya DTP Centre	2003
4	Planet V Computer Centre	2002
5	Chaihanya DTP Centre	2003
6	Venus Enterprises DTP Centre	2003
7	Ms DTP Centre	1999
8	Winsoft	1998
9	Intech Software Technology	2001
10	Computer & DTP Centre	2002
11	Gateway Itc	2001
12	I C S Computer Centre	2000
13	Maroor Communication Centre	2003
14	Techno Soft Computers	1994
15	School Of Computer Science	1998
16	Royal Computer Centre	2004
17	College Of Computers	2003
18	Millenium Computer Centre	2000
19	Dream Land	2003
20	Diwtal	2004
21	Wintek Computer & DTP	2002
22	Utron Computer Academy	1992
23	Logitech Computers	2002
24	Infotech	2002
25	Noetech Centre For Technology	2003
26	Waytech	2003
27	Indian Computer Carrier Technology	2004

SI No	Institution Name	Year of Establishment
Block : Pullikeezhu		
1	Aez Computer Centre	2001
2	Infoware Computer	2000
3	Datapark	2000
4	Microbit Computers	1995
5	C V Computers	2002
6	Black Hash Technologies	2003
7	Iect	2000
8	Electronic Enterises	1999
9	Veepee Computer Education	2001
Block : Ranni		
1	Globel Informatic	2002
2	B S S	2000
3	Micro Point Computer	1993
4	Delta Computers	2002
5	Vimit	2000
6	Surya Computer	2002
7	Nalanda Computer	1992
8	Bio-Stech	1992
9	Soft Tech Computers	2000
10	Mahatmagandhi Computer Institution	1998
11	B S S Computer Centre	1997
12	Nitya Computer	1994
13	Unitech	2002
14	It Plus	2003
15	Lekshmi Saiberpalace	1999
Municipality		
Adoor (M)		
1	J & J Communication	2001
2	S Graphics	2001
3	Info Soft Computer	2001
4	Cad Computer Centre	1994
5	Nortech Centre For Technology	1995
6	Niit Adoor Centre	1999
7	Amet	2002
8	Hinet Computers	1999
9	Ownline	2002
10	Sammar & Technologies Pvt Ltd	2000
11	Time Techno Logies Net Pvt Ltd	2003
12	The School Of Computers	1987
13	Cybex Computer	1999

SI No	Institution Name	Year of Establishment
14	Abel Computers	2002
15	Softek Computer	1995
16	S SI Limited	2000
17	Vibayor DTP Centre	2003
18	Madavilayil	2004
19	Iats	1996
20	Saj Graphics	2000
21	National Institute Of Computer	2000
22	J & J Colour Lab	2000
23	Santhosh Entrprises Ltd	1980
24	Pace Computer Education	2003
25	Computer Centre For India	1994
26	Care Foundation	2003
27	Techno World Digital Technologies	2001
28	Jobins	2002
29	It Shoppe	2001
30	Infobyte Computers	2002
31	It Kids	2002
32	Royal Graphics	2002
33	Hi - Tech	2000
Pathanamthitta (M)		
1	Infosis	2000
2	Johns Communication	2000
3	Navaramy	2002
4	Bismi Job Works	2002
5	Popular Computer	2002
6	Digits Computer Education	1998
7	Data Flex Computers	1986
8	Hard & Soft	2004
9	Computercolor Park	2000
10	Oxford Computers	2001
11	Bensoft Systems (P) Ltd	2002
12	Modern Institute	2002
13	Computer World	2001
14	Technoplanet	2002
15	Chaithram Agencies	1999
16	Horizon World Computer College	1999
17	Visual Soft	2000
18	Visual Tech	2000
19	Neltech Data Systems	2002
20	Anjali Computer College	1999
21	Asnan	2003

Sl No	Institution Name	Year of Establishment
	Pathanamthitta (M)	
22	Amrita Institute Of Computer Technology	2000
23	Et & T Computer Education	2000
24	Cad Point	2000
25	Modern Institute	1994
26	Modie Computer Centre	2000
27	Nios Computer Centre	1996
28	Edit Graphics	2000
29	Anugraha Computer Centre	1999
	Thiruvalla (M)	
1	Chalakuzhy	2001
2	Vision Computers	2003
3	Microchip	2000
4	Professors College	1998
5	Padmas Browsing Centre	2001
6	Heavens	2003
7	Vijayasanen Nair	2001
8	G G Infoserve	2000
9	Sprint Computer Education	2001
10	Asc Computer Training Centre	2002
11	Union Office Stationary	2002
12	Megabyte Computer Centre	2002
13	Business Computer Centre	1993
14	B S S Computer College	2000
15	Kochiyil Enterprises	1999
16	Ozone Systems	2003
17	Vettathu Digital	2001
18	Petra Groups	2003
19	Planthottam Café	2002
20	Jose Institute Of Computer	2003
21	Time Technologies Net Pvt	2003
22	Mercy P.C.O	2003
23	Royal D T P Works	2003
24	Achsa Technologies (P) Ltd	-2002
25	St.Johns Itc	1999
26	Globel Computer	1997
27	Cloud 9	2003
28	Checkers Internet	2001
29	Kalthoor Internet Browsing Centre	2002
30	Ideal Info Tec	2001
31	Atlanta It Solutions	2002
32	Microgates Computer Park	2001
33	C-Dac Computer Education	2002

Sl No	Institution Name	Year of Establishment
34	Jins DTP Centre	2001
35	Karunya Computers	2000
36	Stg International Ltd	2003
37	Graphcon	2000
38	Computer Plus	1992
39	Arena Multimedia	2001
40	Micro Logic	1998
41	Del Dynamics Software Pvt Ltd	2001
42	I T Kids	2000
43	Clariya	1999
44	Anil Communications	2003
45	Imperial System	2002
46	M C S	2002
47	Cad Point	1997
48	I T Campus	2000
49	Accel It Acadamy	2001
50	Odyssey	2000
51	Cgh Web Centre	2001
52	Mgm Com	2001
53	Emil Computer Park	2001
54	Bits And Bytes	1990
55	Web 2 Let Online	2003
56	Iym Press & DTP Centre	2002
57	Varkis	2000
58	Perfect Computer	2000
59	Sankaramangalam Internet &DTP Centre	2003
60	Lalgy Printers & Adv	1999
61	Software Solutions Integrated	2000
62	Grace Computer Centre	2003
63	Lakhotia Computer Centre	2001
64	Konnolil Enterprises	2002
65	Niit Thiruvalla	1997

VI. Public Distribution System

6.1 Panchayat/ Block/ Municipality wise details of Public Distribution System

Sl. No.	Name of Panchayat/ Block/ Municipality	Ration shops	Ration card Holders	Mavcli stores	Necthi Stores	Haritha Stores	L.P.G. Connection	Govt. Agency	Private Agency (Subsidized)	Non-Subsidized private agency
1	2	3	4	5	6	7	8	9	10	11
1	Chenneerkara	16	4499	1	1	-	1347	1	1	-
2	Cherukole	10	4117	-	-	-	1010	-	-	-
3	Elanthur	11	3649	1	1	-	2810	-	-	-
4	Kozhenchery	11	3508	1	1	1	4210	1	2	-
5	Mallappuzhassery	11	3576	-	1	-	2795	1	-	-
6	Naranganam	13	4160	1	1	2	3450	-	3	-
7	Omalthur	13	4058	1	1	-	2519	1	1	-
	Elanthur Block	85	27567	5	5	3	18141	4	7	0
8	Ayroor	15	8264	2	1	1	3217	-	-	-
9	Eraviperoor	16	6169	1	2	2	4412	-	-	1
10	Ezhumattoor	15	4742	2	1	-	2413	-	-	-
11	Koipuram	17	6465	1	1	1	5775	-	1	-
12	Puramattom	14	3825	1	1	1	2816	1	1	-
13	Thottappuzhassery	10	3698	1	1	1	2216	2	2	1
	Koipuram Block	87	33163	8	6	6	20849	3	2	1
14	Aruvappulam	18	7538	1	1	-	1567	1	-	-
15	Konni	20	6537	1	1	1	10006	1	3	-
16	Malayalappuzha	14	5524	-	-	-	2821	-	-	-
17	Mylapra	5	2087	2	1	-	2082	-	-	-
18	Pramadom	19	7947	2	1	-	4950	-	-	-
19	Thannithode	9	4962	1	1	-	883	1	-	-
20	Vallicode	14	4847	1	1	-	2800	-	-	-
	Konni Block	114	39442	8	6	1	25109	3	3	0

Sl. No.	Name of Panchayat/ Block/ Municipality	Ration shops	Ration card Holders	Maveli stores	Neethi Stores	Haritha Stores	L.P.G. Connection	Govt. Agency	Private Agency (Subsidized)	Non-Subsidized private agency
1	2	3	4	5	6	7	8	9	10	11
21	Aranmula	21	8452	2	2		3300	1		
22	Kulanada	19	5985	1	1		4360		1	1
23	Mezhuvely	9	3214	1	1		2016			2
	Kulanada Block	49	17651	4	4		9676	1	1	3
24	Anicadu	12	3408	1	1	1	1739			
25	Kallooppara	13	4124	1	1	1	2373			
26	Kaviyoor	13	3902	1	1	2	2068			
27	Kottanad	10	3705	1	1	1	1520			
28	Kottangal	11	3905	2	1	1	2084			
29	Kunnamthanam	13	4486	1	1	3	2475			
30	Mallappally	16	4628	1	1	1	3616	1	1	
	Mallappally Block	88	28158	8	7	10	15875	1	1	0
31	Pandalam	23	9370	2	1		5436	1		5
32	Pandalam Thekkekara	11	4473	1	2		2201			
33	Thumpamon	9	2051	1	1		936			
	Pandalam Block	43	15894	4	4		8573	1		5
34	Katanjoor	21	8061	1	1	1	3636		1	1
35	Kodumon	19	5887	1	1	1	1515		2	
36	Enadimangalam	13	5080	1	1		2810			
37	Ezhamkulam	21	7650	2	1	1	3792			
38	Erahu	18	7774	1	1		1180	1	1	
39	Kadampanadu	22	6986	1	1	1	2500		1	
40	Pattickal	24	9345	1	1		1600		1	
	Parakode Block	138	50783	8	7	4	17033	1	6	1

Sl. No.	Name of Panchayat/ Block/ Municipality	Ration shops	Ration card Holders	Maveli stores	Neethi Stores	Haritha Stores	L.P.G. Connection	Govt. Agency	Private Agency (Subsidized)	Non-Subsidized private agency
1	2	3	4	5	6	7	8	9	10	11
41	Kadapra	17	5266	1	1		2390		2	1
42	Kuttoor	14	4732	1	1	2	2105		1	
43	Nedumpram	8	3065	1	1	1	1797			1
44	Niranam	12	3463	1	1	1	1193			
45	Peringara	13	4940	1			3597		1	
46	Pulikeezhu Block	64	21466	5	4	4	11082		4	2
47	Chittar	14	4190	1	1	1	2491			
48	Naranammoozhy	9	2840	1	1		2712			
49	Ranni	11	3423	1	1	1	1112			
50	Ranni - Angady	13	3674		1		1832	1		
51	Ranni-pazhavangady	18	5176	2	3	1	2621		2	
52	Ranni-Perunad	13	5341	1	2	2	2417			
53	Seethathode	12	5512	1	2	1	1053			2
54	Vadaserikara	14	9817	1	2	1	4890	1		
55	Vechoochira	23	5532	1	1		3045			
	Ranni Block	127	45505	9	14	7	22173	2	2	2
	Total (Rural)	795	279629	59	57	35	148511	16	26	14
	Municipality									
1	Pathanamthitta	26	8095	3	1		7468	2	5	
2	Thiruvalla	33	12068	3	1	3	8125	3		
3	Adoor	24	7993	2	2	1	6320	2		3
	Total (Urban)	83	28156	8	4	4	21913	7	5	3
	District	878	307785	67	61	39	170424	23	31	17

VII. EDUCATION

7.1 Panchayat/Block wise details of Schools & Students in HS & UPS

Sl. No.	Name of Panchayats/Block/Municipality	High School						U.P. School											
		Government		Private Aided		Unaided		Government		Private Aided		Unaided		Total					
		No.	Students	No.	Students	No.	Students	No.	Students	No.	Students	No.	Students	No.	Students	No.	Students		
1	Anicad	1	240	2	724												0	0	
2	Kaviyoor	1	211	2	1008												0	0	
3	Kortanad			4	1015							2	234				2	234	
4	Kottangal			3	1547									1	362		1	362	
5	Kallooppara																0	0	
6	Kunnathanam	1	178	1	1108							1	6				1	6	
7	Mallappally	1	174	1	957							2	490				3	541	
	Mallappally Block	4	803	13	6359							17	7162	1	51	5	730	7	1143
1	Kadapra	1	217	2	885							3	1102	1	66	3	519	4	585
2	Kuttoor	1	149	1	461							2	610			2	192	2	192
3	Niranam			1	163							1	163	1	61			1	61
4	Nedumpuram	1	201									1	201			2	148	2	148
5	Peringara	1	139	2	470							3	609			1	69	1	69
	Pulikeythu Block	4	706	6	1979							10	2685	2	127	8	928	10	1055
1	Ayiroor	1	207	3	1103							4	1310			1	167	1	167
2	Eraviperoor			3	1306							3	1306					0	0
3	Koipuram	2	211	2	914			1	357			5	1482					0	0
4	Thottappuzhassery			2	539							2	539					0	0
5	Ezhamattoor	1	654									1	654			2	288	2	288
6	Puramatom	1	184	1	930							2	1114	1	120	1	112	1	167
	Koipuram Block	5	1256	11	4792			1	357			17	6405	1	120	4	567	1	167

Sl. No.	Name of Panchayats/Block/Municipality	High School						U.P. School											
		Government		Private Aided		Unaided		Government		Private Aided		Unaided		Total					
		No.	Students	No.	Students	No.	Students	No.	Students	No.	Students	No.	Students	No.	Students	No.	Students		
1	Pandalam-Thekkekara			3	708											2	370	2	370
2	Thumpamon			2	715											1	148		305
3	Pandalam	1	426	2	1908	1	271	4	2605	3	687				1	631	4	1318	
	Pandalam Block	1	426	7	3331	1	271	9	4028								0	0	0
1	Enadimangalam	1	348	3	355			4	703	1	159	5	730				6	889	
2	Erathu	1	436	3	1411			4	1847	1	143	1	58				2	201	
3	Ezhamkulam	2	396	1	69			3	465	1	288	1	159				2	447	
4	Kadampnad			1	881			1	881								0	0	
5	Kalanjoor	3	2277					3	2277			1	78	1	168	2	246		
6	Kodumon			2	1104			2	1104	1	271			1	43	2	314		
7	Pallickal	4	1644	1	416			5	2060							0	0		
	Parakode Block	11	5101	11	4236			22	9337	4	702	8	1025	2	211	14	1938		
1	Kulanada			1	360			1	360	1	323	3	355			4	678		
2	Aranmula			3	1814			3	1814	1	275	1	65			2	340		
3	Mezhuvelli			1	542			1	542	1	139	1	92			2	231		
	Kulanada Block			5	2716			5	2716	3	737					3	1249		
	Block Total	45	13723	95	48383	5	3338	145	65444	28	4564	54	7977	9	1471	91	14012		
	Municipality																		
1	Thiruvalla	2	176	9	7175	1	325	12	7676	3	306	2	1073	1	160	6	1539		
2	Adoor			4	2109	1	2147	5	4256	1	50	3	1186	1	130	5	1366		
3	Pathanamthitta	1	357	4	2728	1	234	6	3319			1	177			1	177		
	Municipality Total	3	533	17	12012	3	2706	23	15251	4	356	6	2436	2	290	12	3082		
	District	48	14256	112	60395	8	6044	168	80695	32	4920	60	10413	11	1761	103	17094		

7.2 Panchayat/Block wise details of Schools & Students in LP & Total

Sl. No.	Name of Panchayats/Block/Municipality	L.P. School						Total School													
		Government		Private Aided		Unaided		Government		Private Aided		Unaided		Total							
		No.	Students	No.	Students	No.	Students	No.	Students	No.	Students	No.	Students	No.	Students						
1	Anticad			6	379							6	379	1	240	8	1103	0	0	9	1343
2	Kaviyoor	2	41	5	352							7	393	3	252	7	1360	0	0	10	1612
3	Kottanad	2	179	6	463							8	642	2	179	12	1712	0	0	14	1891
4	Kottangal	3	285	5	561							8	846	3	285	8	2108	1	362	12	2755
5	Kallooppara	2	84	5	238	1	440					8	762	2	84	5	238	1	440	8	762
6	Kunnamthanam	4	306	1	72	1	999					6	1377	5	484	3	1186	1	999	9	2669
7	Mallappally			10	630	2	160					12	790	2	225	13	2077	2	160	17	2462
	Mallappally Block	13	895	38	2695	4	1599					55	5189	18	1749	56	9784	5	1961	79	13494
1	Kadapra	2	83	8	586	1	70					11	739	4	366	13	1990	1	70	18	2426
2	Kuttoor	3	77	6	437							9	514	4	226	9	1090	0	0	13	1316
3	Niranam			5	346	1	19					6	365	1	61	6	509	1	19	8	589
4	Nedumpuram	1	32	5	258	1	125					7	415	2	233	7	406	1	125	10	764
5	Peringara	6	162	4	148							10	310	7	301	7	687	0	0	14	988
	Pulikeezhu Block	12	354	28	1775	3	214					43	2343	18	1187	42	4682	3	214	63	6083
1	Ayiroor	4	202	9	541							13	743	5	409	13	1811	0	0	18	2220
2	Eraviperoor	4	170	4	178							8	348	4	170	7	1484	0	0	11	1654
3	Koipuram	3	104	10	543							13	647	5	315	12	1457	1	357	18	2129
4	Thottappuzhassery			9	459							9	459	0	0	11	998	0	0	11	998
5	Ezhumattoor	2	92	6	493							8	585	3	746	8	781	0	0	11	1527
6	Puramattom			4	238							4	238	2	304	6	1280	1	167	9	1751
	Koipuram Block	13	568	42	2452							55	3020	19	1944	57	7811	2	524	78	10279

Sl. No.	Name of Panchayats/Block/Municipality	L.P. School						Total School																			
		Government		Private Aided		Unaided		Government		Private Aided		Unaided		Total													
		No.	Students	No.	Students	No.	Students	No.	Students	No.	Students	No.	Students	No.	Students												
1	Omalfloor	3	122	2	163							5	285	6	679	3	973	0	0	9	1652						
2	Chenneerkara	2	122	5	450							7	572	4	558	12	2016	0	0	16	2574						
3	Elanthoor	1	38	5	353							6	391	2	533	6	776	0	0	8	1309						
4	Cherukole	1	61	4	235							5	296	3	192	7	481	0	0	10	673						
5	Kozhenchery			3	231							3	231	2	195	5	1601	0	0	7	1796						
6	Mallappuzhassery	1	125	4	311							5	436	2	441	8	1132	1	141	11	1714						
7	Naranganam	1	88	5	289							6	377	3	872	7	647	0	0	10	1519						
	Elanthoor Block	9	556	28	2032							37	2588	22	3470	48	7626	1	141	71	11237						
1	Ranni-	4	154	8	921							12	1075	5	217	13	2520	2	176	20	2913						
	Pazhavangadi											7	477	5	536	5	1357	0	0	10	1893						
2	Ranni	3	244	4	233							8	357	2	97	10	1136	0	0	12	1233						
3	Ranni-Angadi	1	50	7	307							6	679	5	573	5	1275	1	854	11	2702						
4	Ranni-Perunad	3	239	3	440							9	950	5	1046	11	2918	0	0	16	3964						
5	Vadasserikara	3	343	6	607							4	423	5	1161	2	645	0	0	7	1806						
6	Chittar	3	338	1	85							2	76	3	143	6	3069	0	0	9	3212						
7	Seethathodu	1	37	1	39							4	446	5	495	3	588	0	0	8	1083						
8	Naranamoozhy	2	69	2	377							7	800	5	1031	7	1600	0	0	12	2631						
9	Vechoochira	3	125	4	675							59	5283	40	5299	62	15108	3	1030	105	21437						
	Ranni Block	23	1599	36	3684							8	1092	5	923	8	3618	3	626	16	5167						
1	Konni	3	455	3	340	2	297					2	229	2	321	4	2726	0	0	6	3047						
2	Aruvapulam	1	108	1	121							9	1063	5	407	8	2738	2	476	15	3621						
3	Pramadoth	5	407	3	486	1	170					4	269	0	0	8	1743	1	1550	9	3293						
4	Mylapra			4	269							6	420	5	516	5	1185	0	0	10	1701						
5	Vallicoodu	4	292	2	128							1	58	3	739	2	638	1	85	6	1462						
6	Thannithodu			1	58							5	510	5	310	7	1089	1	32	13	1431						
7	Malayalappuzha	5	310	3	168	1	32					18	1572	17	1570	4	499	39	3641	25	3216	42	13737	8	2769	75	19722
	Konni Block	18	1572	17	1570	4	499					39	3641	25	3216	42	13737	8	2769	75	19722						

Sl. No.	Name of Panchayats/Block/Municipality	L.P. School						Total School									
		Government		Private Aided		Unaided		Government		Private Aided		Unaided		Total			
		No.	Students	No.	Students	No.	Students	No.	Students	No.	Students	No.	Students	No.	Students		
1	Pandalam-Thekketara	5	320	4	361	1	35	10	716	5	320	9	1439	1	35	15	1794
2	Thumpamon	1	20	1	57	2	168	4	245	2	177	4	920	2	168	8	1265
3	Pandalam	6	650	2	115			8	765	10	1763	4	2023	2	902	16	4688
	Pandalam Block	12	990	7	533	3	203	22	1726	13	1416	14	3864	4	474	31	5754
1	Enadimangalam	2	142	1	90	1	144	4	376	4	649	9	1175	1	144	14	1968
2	Erathu	4	499			1	151	5	650	6	1078	4	1469	1	151	11	2698
3	Ezhamkulam	6	640	1	100			7	740	9	1324	3	328	0	0	12	1652
4	Kadampnad	8	745	3	203	2	452	13	1400	8	745	4	1084	2	452	14	2281
5	Kalanjoor	7	1115	1	41			8	1156	10	3392	2	119	1	168	13	3679
6	Kodumon	7	898	2	341			9	1239	8	1169	4	1445	1	43	13	2657
7	Pallickal	7	987	3	448			10	1435	11	2631	4	864	0	0	15	3495
	Parakode Block	41	5026	11	1223	4	747	56	6996	56	10829	30	6484	6	958	92	18271
1	Kulanada	3	160	5	348			8	508	4	483	9	1063	0	0	13	1546
2	Azannuda	5	234	7	422			12	656	6	509	11	2301	0	0	17	2810
3	Mezhuveli	3	220	3	161			6	381	4	359	5	795	0	0	9	1154
	Kulanada Block	11	614	15	931			26	1545	14	1351	20	4159	0	0	34	5510
	Block Total	152	12174	222	16895	18	3262	392	32331	225	30461	371	73255	32	8071	628	111787
	Municipality																
1	Thiruvalla	4	442	9	858	7	1274	20	2574	9	924	20	9106	9	1759	38	11789
2	Adoor	7	510	3	378			10	888	8	560	10	3673	2	2277	20	6510
3	Pathanamthitta	4	248	8	722			12	970	5	605	13	3627	1	234	19	4466
	Municipality Total	15	1200	20	1958	7	1274	42	4432	22	2089	43	16406	12	4270	77	22765
	District Total	167	13374	242	18853	25	4536	434	36763	247	32550	414	89661	44	12341	705	134552

Thiruvalla Taluk

1. Grameena Vayanasala, Nedumbram P.O.
2. Deseeya Vayanasala, Podiyadi P.O.
3. Mannankarachira Public Library, Kavumbhagam P.O.
4. V.P. Smaraka Grandhasala, Peringara Grama Panchayat, Peringara P.O.
5. Kannassa Smaraka Grandhasala, Niranam Vadkumbhagam P.O.
6. Peringol Library, Kavumbhagam P.O.
7. Municipal Library, Thiruvalla.
8. Mahatma Gandhi Smaraka Grandhasala, Thirumoolapuram P.O.
9. Grameena Vayanasala Arts & Sports Club, Kottur P.O., Kaviyoor.
10. Y.M.C.A Library, Kuriyannur.
11. Janatha Grandhasala, Chathankari.
12. Gramasevini Grandhasala, Thalayar, Kuttoor.
13. Kadapra Public Library, Kadapra P.O. Kumbanad.
14. Union Library & RR, Amichakari P.O., Chathankeri.
15. Y.M.A Grandhasala & Vayanasala, Poovathur P.O., Koipuram.
16. Udaya Library & Arts Club, Maloor, Kolabhagam P.O., Thadiyoor.
17. Janatha Grandhasala & RR, Othara West.
18. Anaswara Grandhasala, Othara P.O.
19. Vijnan Vikas Grandhalayam, Niram West P.O.
20. Gramodharana Grandhasala, Kuriyannur, Kolabhagam P.O., Thadiyoor.
21. Kuttoor Grama Panchayat Central Library, Kuttoor, Thiruvalla.
22. C.N.P. Pillai Memorial Y.M.A Library, Vallomkulam West P.O., Thiruvalla.
23. Tagore Library, Parumala, Thiruvalla.

Mallappally Taluk

1. Jaithind Grandhasala, Kunnam, Chalappalli P.O., Ezhumattor.
2. Vijaya Grandhasala, Aanikad, Nooremavu P.O., Punna Veli.
3. Peoples Library & RR, Perumpattyman, Anikadu P.O.
4. Desasevini Grandhasala, Murani, Mallappally East.
5. Janatha Public Library, Madathumbhagam North P.O., Mallappally.
6. M.N.P.M Public Library & RR, Manthanam, Kunnanthanam, Mallappally.
7. Perumpetty Public Library, Perumpetty P.O.
8. Public Library, Thuruthikadu P.O.
9. Sree Balakrishna Vilasom Grandhasala, Ezhumattur P.O.
10. Perumbrakadu Public Library, Valakuzhy P.O., Vennikulam.
11. Desasevini Grandhasala, Kottiangal P.O., Chungapura (via.)
12. Kottanadu Grama Panchayat Public Library, Kottanadu P.O.
13. C.Y.M. Public Library & RR, Vaippooru P.O., Mallappally.
14. Swaraj Library, Kunnathanam P.O., Mallappally.
15. Sahrudhaya Public Library & RR, Mylaman, Manthanam.

Ranni Taluk

1. Harjian Welfare Library, Narikuzhy, Kumbalampoyka, Vadasserikara.
2. Grameena Vayanasala, Cherukol P.O., Kozhencherry.
3. Gramasevini Library, Nellikamon P.O., Angadi-Ranni.
4. Gramodharana Vayanasala, Vayalathala P.O.
5. Udaya Library & RR, Mandamaruthi, Makkapuzha.
6. Viswabharatha Grandhasala, Mookkannur, Kaithakodi P.O., Kottathur.
7. Desasevini Library & RR, Kattur P.O., Kozhencherry.

8. The Bapuji Grandhasala, Cherukulanji P.O., Ranni.
9. Kairali Grandhasala, Madaman P.O., Vadasserikara.
10. Sabarigini Library & RR, Adichipuzha, Mukkam.
11. Y.M.A Library, Thalachira, Eram P.O.
12. Friends Club Library & RR, Keekozhur P.O., Ranni.
13. Subash Vayanasala, Kulamankuzhy, Vechuchira P.O.
14. Bodliani Library & RR, Kumbalampoyka P.O.
15. Vidyodhayam Vayanasala, Valiyakavu P.O., Ranni.
16. Vivekodayam Public Library, Makkapuzha P.O.
17. Nehru Memorial Vayanasala, Cherukulanji P.O., Valiakulam.
18. Mukkuttuthara Public Library, Mukkuttuthara P.O.
19. Dr. Babha Memorial Public Library, Edamon P.O., Ranni.
20. Pamapa Arts Club Library & RR, Naranammuzhi P.O.
21. Y.M.A Library, Vayyattupuzha P.O.
22. Gandhiji Memorial Library, Pezhumpara P.O., Vadasserikara.
23. Mahatma Public Library & RR, Puthusserymala P.O., Ranni.
24. Chitra Public Library, Chellakadu P.O., Poozhikunnu.
25. Karikulam Public Library, Karikulam P.O., Ranni.
26. K.T.C Arts Club & Public Library, Kochukulam, Kudamurutty.
27. Peruman Library & Recreation Club, Kunankara P.O., Puthukkada, Vadasserikara.
28. S.S.V Grandhasala, Ayiroor South P.O., Ranni.
29. Pushpa Library, Thrikemala, Eettichuvadu, Angadi P.O.
30. Rev. P.J. Thomas Memorial Public Library, Angadi P.O., Ranni.
31. Kannampally Arts Club & RR, Kakudiman P.O., Perinad, Kannampally.
32. G.V. Raja Memorial Yugapraha Vayanasala, Mannadisala, Mannadi P.O.
33. Janatha Grandhasala, Naranammoozhi P.O., Kaduminchira, Perinad.

34. Jaibharat Library & Rr, Neelipitavu P.O., Chittar.
35. Dr. Tytus Memorial Public Library, Charalel, Uthimoodu P.O., Ranni.
36. National RR & Library, Aithala, Ranni.
37. Mahatma Grandhasala, NSS, H.S.Division, Thadiyoor.
38. Navodaya Library & Reading Room, Valiyakavu P.O., Vattarkayam.
39. Dharasana Arts & Library, Maniyar P.O.

Kozhanchery Taluk

1. Gramasevini Grandhasala, Malayalappuzha, Thazham P.O.
2. The Union Y.M.C.A Library, Naranganam.
3. Bapuji Smaraka Grandhasala, Mezhuveli P.O.
4. Janatha Grandhasala & RR, Vallokode, Kottayam P.O.
5. Janakeeya Vayanasala, Idappariyaram, Elanthur P.O.
6. K.P.O Union Library & RR, Karthavyam, Punnakkadu P.O.
7. Yuvajana Vayanasala, Mallappuzhassery, Aranmula.
8. Desasevini Public Library & RR, Thumpamon, Eram, Mathur P.O., Ormallur.
9. Janatha Grandhasala, Panangode P.O., Kulanada.
10. Y.M.A. Library & RR, Elanthur.
11. The Youth League Library, Panniyali, Ormallur P.O.
12. Desabthivardhini Vayanasala, Kuzhikala.
13. Vallikode Library & RR, Vallikode P.O., Kaipattur.
14. Vallathoal Vayanasala, Vazhamuttam East P.O., Mallassery.
15. Public Library, Vahayar P.O., Konni.
16. Navabharat Library & RR, Panackal, Oonnukal, Ormallur.
17. Prakanam Public Library, Prakanam P.O., Elanthur.
18. Public Library & RR, Konni P.O.
19. The National Library & RR, Chekulambhagam, Thekkemala P.O.

48. Navajeevan Grandhasala, Ullanoor P.O. via Kulanada.
49. Deepthi Library & RR, Elanthur.
50. Y.M.A Library & RR, Waryapuram, Elanthur East P.O.
51. St. Thomas Balajanasakyam Library, Veliyavattam, Elanthur.
52. Gramceena Vayanasala, Puthuvakal, Kulanada.
53. Desabhimani Grandhasala, Kaipuzha North, Kulanada P.O.
54. Kulanada Panchayat Library & RR, Kulanada.
55. Menon Smaraka Grandhasala, Elavumthitta.
56. Naranganam Grama Panchayat Gramaswraj Library, Naranaganam P.O., Kozhenchery.
57. Ponpulari Grandhasala, Vikkottayam.
58. Public Library, Aruvappulam, Konni.

Adoor Taluk

1. Tagore Grandhasala & Vayanasala, Perumbalickal, Mannam Nagar P.O., Pandalam.
2. Janath Grandhasala, Kannankode.
3. Ezhankulam Public Library & RR, Thioduvakadu, Theppupara P.O.
4. Pandhalam Thekkekara Grama Panchayat Library, Parapetty, Mallika Thattayil.
5. Desiya Janatha Vayanasala, Enath P.O.
6. Desiya Vayanasala, Keerukuzhy, Thumpamon.
7. Janatha Sports Club & RR, Kadambanadu Vadakku P.O.
8. Sathyavan Smaraka Grandhasala, Thoovayur Thekku P.O., Kadambanadu.
9. Koodal Public Library & RR, Murijakal, Koodal.
10. Ezhankulam Panchayat Library & RR, Parakode P.O.
11. Adoor Municipal Library, Parakode P.O.
12. The Public Library & RR, Thumpaman P.O., Mambilali.
13. Gramodharana Grandhasala & Vayanasala, Thoovayoor Vadakku, Manakkala P.O.

20. Y.M.A Library & RR, Kumpazha P.O.
21. Public Library, Pramadam, Mallassery P.O.
22. C.K.K.M. Library & RR, Manthuka, Kulanada.
23. Y.M.C.A Public Library & RR, Kizhukara, Kozhenchery P.O.
24. Public Library, Mallessery.
25. YMA library, Arts club, Pambumala, Chennirkara P.O.
26. Public Library, Melukara, Kozhenchery.
27. Tagore Memorial Library & RR, Kotta P.O., Karakkadu.
28. Lal Bahadur Grandhasala, Pothipadu, Malayalappuzha, Eram P.O.
29. Nehru Memorial Library & RR, Oonnukial, Omalfur P.O.
30. Tagore Library & RR, Thumpamon Thazham P.O., Elavumthitta.
31. Vijnanaposhini Grandhasala & Vayanasala, V. Kottayam P.O.
32. Desiya Vayanasala, Ulanadu P.O., Ulanada.
33. Azad Youth Association Library, Kozhenchery East P.O.
34. Desabimani Vayanasala, Chenneerkara P.O., Kulanada.
35. Mangalodayam Library, Chittr In., Konni P.O.
36. Pathanamthitta Municipal Library, Pathanamthitta P.O.
37. Tagore Grandhasala, Neervilakam P.O., Angadikal.
38. Jawahar Public Library & RR, Lakoor, Mallassery P.O.
39. Vivekodayam Grandhasala, Vallana, Erumakadu, Idayarumula.
40. Sahodaran Library, Idayarumula West.
41. Panthalam Kerala Varma Smaraka Grandhasala & RR, Kaippuzha, Kulanada P.O., Pandalam.
42. Pulary Grandhasala, Iiakulam, Malayalappuzha Thazham P.O.
43. Desiya Vayanasala, Kadamukku, Mamood P.O., Nariapuram
44. Gandhi Smaraka Grandhasala, Ulannur P.O., Kulanada.
45. Progressive Library, Mezhuveji P.O.
46. Vallathoal Vayanasala, Kaipattur.
47. Janatha Library & RR, Muttathukonam North P.O., Elavumthitta.

14. Public Library & RR, Choorakode P.O., Manakkala.
15. Gramodharana Grandhasala and Vayanasala, Kalanjoor P.O.
16. Kadambanadu Panchayat Raveendranatha Tagore Grandhasala & RR, Kadambanadu South P.O.
17. Desabhiwardhini Grandhasala, Chandhanappally P.O.
18. Navakerala Grandhasala, Angadikkal Vadakku P.O., Karippattur.
19. Sunathana Public Library, Pazhukulam P.O.
20. Peoples Library & RR, Poozhikadu, Kudasalanadu.
21. Sree Chitra Thirunal Kireedadharana Grandhasala, Adoor, Town Hall Annex.
22. G. Sivarama Memorial Grandhasala, Cherukunnam, Anayadi P.O., Sooranadu.
23. Desasevini Vayanasala, Puthussery Bhagam, Vayala P.O., Parakodu
24. Jaya Kairali Grandhasala, Punnamoodu, Koodal P.O.
25. Vidyasagar Vayanasala, Idathitta, Koduman.
26. Udaya Grandhasala Udaya Jn., Kalanjoor.
27. Nethaji Smaraka Grandhasala, Kurumbakara P.O., Pathanapuram.
28. E.V. Smaraka Grandhasala, Karuvatta Adoor.
29. Kairaly Grandhasala & Vayanasala, Ganesa Vilasom, Kadampnanadu P.O.
30. Pandalam Public Library & RR, Thonnakal, Pandalam P.O.
31. Veluthampi Smaraka Grandhasala, Mannadi P.O., Adoor.
32. Sakthibhadra Smaraka Grandhasala, Aikad, Koduman P.O.
33. Vivekananda Smaraka Grandhasala, Ammakandangara.
34. Tagore Public Library, Maroor, Elamannur.
35. Thumpamon Panchayat Library, Thumpamon, Pathanamthitta
36. Santhosh Vayanasala, Anandappally P.O., Pannivizha.
37. Pulari Grandhasala & Vayanasala, Koodal P.O., Pathanamthitta.
38. Janakiya Grandhasala & Vayanasala, Mudiyoorkonam, Pandalam.
39. Janakeeya Vayanasala, Palamukku, Puthumala P.O., Parakodu.
40. Desasevini Grandhasala, Elangamangalam, Enath P.O.
41. T.S. Raghavan Pilla Smaraka Grandhasala, Koorampala P.O., Panthalam.
42. Maroor Public Library & RR, Maroor P.O., Elamannur.
43. Pallickal Vayanasala, Pallickal, Nooranadu P.O.
44. Bapuji Memorial Library & RR, Karumbakara P.O., Kunnida.
45. Prabhat Arts Grandhasala, Kodumankizhakke, Pathanamthitta.
46. Jai Hind Library, Aikkadu Vadakke, Koduman.
47. K.P.P.M Grandhasala, Ellamannur P.O., Adoor.
48. Prathiba Grandhasala, H.S. Jn., Koduman P.O.
49. Yuvadhara Grandhasala & Vayanasala, Thenginal, Noovanadu, Payyanalthur.
50. Sree Chithrodayam Grandhasala, Koorampala, Panthalam P.O.
51. Vadakadathukavu Public Library, Vadakadathukavu P.O., Adoor.
52. Netaji Smaraka Grandhasala & Vayanasala, Vayala, Parakode.
53. Akshara Grandhasala & Vayanasala, Anathu, Padinjattinkara.
54. Manjima Youth Wing & Library, Mulampuzha, Panthalam P.O.
55. Pranavam Library & Reading Room, Nedumon P.O., Adoor.
56. A.G. Purushottaman Nambyathiri Smaraka Vayanasala, Orippuram, Edamali, Purakkara P.O., Thattayil.

VIII. Health

8.1 - Panchayat/ Block/ Municipality wise details of Medical Institutions - Allopathy

Sl. No.	Name of Panchayat/ Block/ Municipality	Hospital				Dispensaries				Primary Health Centres				Community Health Centre		Family welfare centre			
		Government		Private		Government		Private		No.		Doct-ors		No.	Beds		No.	Beds	
1	Anicad			1	30	1							1				1		4
2	Kaviyoor			2	80	10							1				1		3
3	Kottanad			1	10	1		1					1	24			3		4
4	Kottangal			1	15	2							1	24			3		4
5	Kallooppara	1	38	3													1		10
6	Kunnamthanam			2		2													
7	Mallappally	1	30	3	1	1													
	Mallappally Block	2	68	6	8	135	17			1		1	5	48		9	1		25
1	Kadapra			2	326	31				2							2		4
2	Kuttoor									5							5		4
3	Niranam																		4
4	Nedumpuram			1	30	4				1							1	16	3
5	Peringara			1	25	3													4
	Pulikeezhu Block			4	381	38				8		8	5	48		9	1	16	19
1	Ayiroor	1		3	15	2				4							7	1	4
2	Eraviperoor																1	24	5
3	Koipuram			1	100	19				4		4	60			13	1	24	5
4	Thottappuzhassery																1		4
5	Ezhumattoor									1		1		24		3	1	24	5
6	Puramattom			1	10	2				3		10				4	1		2
	Koipuram Block	1		5	125	23				12		70				25	7	72	25

Sl. No.	Name of Panchayat/Block/ Municipality	Hospital						Dispensaries						Primary Health Centres			Community Health Centre			Family welfare centre									
		Government			Private			Government			Private			No.	Beds	Doctors	No.	Beds	Doctors		No.	Beds	Doctors						
		No.	Beds	Doc-tors	No.	Beds	Doc-tors	No.	Beds	Doc-tors	No.	Beds	Doc-tors																
1	Omalloor		2	20	3												1												4
2	Chenneerkara		1	30	6												2	24	4										5
3	Elanthoor		2	11	2						1						1	18	3										6
4	Cherukole		2	42	3												1	24	3										7
5	Kozhenchery	2	234	22	8	521	71										1												
6	Mallappuzhassery				2	15	5										1												4
7	Naranganam				5	26	5	1			1	2					4	24	3										4
	Elanthoor Block	2	234	22	22	665	95	1			1	3					5	8	15										30
1	Ranni-Pazhavangadi		4	410	38						7						13	1	1										5
2	Ranni	1	24	5				1			2						2												
3	Ranni-Angadi		2	150	36																								3
4	Ranni-Perumad		1	15	1	2					8	3					3												7
5	Vadasserikara	1	2	8	2													1	1										5
6	Chittar		5	30	5						1						1	1	1										6
7	Seethathodu		3	45	3						2						2	2	2										5
8	Naranamoozhy										1							1	1										5
9	Vechoochira		2	23	3													1	24	3									11
	Ranni Block	2	24	6	19	681	88	3			9	16					22	8	24	10									47
1	Konni	1	8	2	6	107	14										1	24	3										6
2	Aruvapulam																	1											6
3	Framadom										2						2	1	1										6
4	Mylapra		1	12	1						1							1	1	1									3
5	Vallicodu		1	20	3													1	24	3									4
6	Thannithodu		2	12	2	1	6	1			1	1					1	24	3										7
7	Malayalapuzha		1	3	2													1	1	1									4
	Konni Block	1	8	2	11	154	22	1			6	1	4				4	7	72	13									36

Sl. No.	Name of Panchayat/Block/ Municipality	Hospital						Dispensaries						Primary Health Centres			Community Health Centre			Family welfare centre					
		Government			Private			Government			Private			No.	Beds	Doc-tors	No.	Beds	Doc-tors		No.	Beds	Doc-tors		
		No.	Beds	Doc-tors	No.	Beds	Doc-tors	No.	Beds	Doc-tors	No.	Beds	Doc-tors												
1	Pandalam-Thekkekara				2	20	2				1						1							4	
2	Thumpamon				1	15	1											1	24	4					2
3	Pandalam				6	1150	97				8							8		1					6
	Pandalam Block				9	1185	100				9							9	3	24	6				12
1	Enadimangalam																	1	24	4					10
2	Erathu				1	5	1											1		1					5
3	Ezhamkulam				5	60	21	1			1							1		1					6
4	Kadampnad				7	94	11	2			2	1						1	24	3					5
5	Kalanjoor				5	60	6				7							7	24	3					7
6	Kodumon										4							4	24	3					7
7	Pallickal				4	18	4				1							1		1					7
	Parakode Block				22	237	43	3			3	13						13	7	96	16				47
1	Kulanada				3	88	11											1	24	3					5
2	Arammala				4	74	21											1		2					7
3	Mezhuveli										2							2	1	1					4
	Kulanada Block				7	162	32				2							2	3	24	6				16
	Block Total	8	334	36	107	3725	458	8	6	14	68	70					89	53	498	95	5	82	15		257
	Municipality																								
1	Thiruvalla	1	173	12	3	1256	220				1							2	1	1	42	2			3
2	Adoor				6	270	24														1	151	12		4
3	Pathanamthitta	1	198	19	8	429	58																		
	Municipality Total	2	371	31	17	1955	302				1							2	1	1					7
	District	10	705	67	124	5680	760	8	6	14	69	70					91	54	498	96	7	275	29		264

Sl. No.	Name of Panchayat/ Block/ Municipality	Hospital						Dispensaries							
		Government			Private			Government			Private				
		No.	Beds	Doctors	No.	Beds	Doctors	No.	Beds	Doctors	No.	Beds	Doctors		
1	Omaloor	1	10	1	1	1									
2	Chenneerkara										1	1		1	13
3	Elanthoor	1		1	1	1					1	1		1	3
4	Cherukole														6
5	Kozhenchery				7										
6	Mallappuzhassery				1					1					
7	Naranganam										1	1	1	1	3
	Elanthoor Block	2	10	2	10	2				2	3	2		3	34
1	Ranni-Pazhavangadi	4	4	4	4	4				4	1	1		1	
2	Ranni				1					1		1		1	1
3	Ranni-Angadi									1				1	
4	Ranni-Perunad														
5	Vadasserikara	1		1							1			1	
6	Chittar										1			1	
7	Seethathodu										1	1		1	1
8	Naranamoozhy										1	2		1	2
9	Vechoochira										1			1	
	Ranni Block	5	4	5	5	5				5	7	4		7	4
1	Konni										1			1	
2	Aruvapulam										1			1	
3	Pramadam													3	3
4	Mylapra													1	1
5	Vallicodu										1			1	
6	Thannithodu										1			1	
7	Malayalapuzha	1		1						1	1	1		1	1
	Konni Block	1		1						5		5		5	5

Sl. No.	Name of Panchayat/ Block/ Municipality	Hospital						Dispensaries					
		Government			Private			Government			Private		
		No.	Beds	Doctors	No.	Beds	Doctors	No.	Beds	Doctors	No.	Beds	Doctors
1	Pandalam-Thekkekara									1	1	1	1
2	Thumpamon									1	2		2
3	Pandalam	1		1						1	5		3
	Pandalam Block	1		1						3	8		6
1	Enadimangalam											5	4
2	Erathu	1	10	2					1	1	1	1	1
3	Ezhamkulam								1	1	3		3
4	Kadampnad	1	20	3	1						3		
5	Kalanjoor								1	1	10		10
6	Kodumon	1	10	1							3		2
7	Pallickal	1		1					1	1	4		4
	Parakode Block	4	40	7	1				1	4	29	4	25
1	Kulanada								1	1			
2	Aranmula								1	1			
3	Mezhuvveli								1	1			
	Kulanada Block								3	3	0		0
	Block Total	14	154	22	16	8	0	39	0	39	66	4	83
	Municipality												
1	Thiruvalla	1	20	2							13		10
2	Adoor								1	1			
3	Pathanamthitta								1	0	13	0	10
	Municipality Total	1	20	2	0	0	0	1	0	1	13	0	10
	District	15	174	24	16	8	0	40	0	40	79	4	93

8.3 - Panchayat/ Block/ Municipality wise details of Medical Institutions - Homeopathy

Sl. No.	Name of Panchayat/ Block/ Municipality	Hospital						Dispensaries					
		Government			Private			Government			Private		
		No.	Beds	Doctors	No.	Beds	Doctors	No.	Beds	Doctors	No.	Beds	Doctors
1	Anicad						1			1	3		3
2	Kaviyoor										2		2
3	Kottanad						1			1	2		2
4	Kottangal						1			1	5		5
5	Kalloppara						1			1	4		4
6	Kunnamithanam										3		3
7	Mallappally						1			1	4		4
	Mallappally Block						5			5	23		23
1	Kadapra						1			1	6		6
2	Kuttoor						1			1	4		4
3	Niranam										2		2
4	Nedumpuram						1			1	3		3
5	Peringara										1		1
	Pulikeezhu Block						3			3	16		16
1	Ayiroor						1			1	3		3
2	Eraviperoor										4		4
3	Koipuram						1			1	3		3
4	Thottappuzhassery						1			1	2		2
5	Ezhumattoor										2		2
6	Puramattom										3		3
	Koipuram Block						3			3	17		17

Sl. No.	Name of Panchayat/ Block/ Municipality	Hospital						Dispensaries						
		Government			Private			Government			Private			
		No.	Beds	Doctors	No.	Beds	Doctors	No.	Beds	Doctors	No.	Beds	Doctors	
1	Ormalloor											6		6
2	Chenneerkara						1					1		3
3	Elanthoor						1					1		3
4	Cherukole													2
5	Kozhenchery													10
6	Mallappuzhassery													6
7	Naranganam													1
	Elanthoor Block						2					2		31
1	Ranni-Pazhavangadi						1					1		7
2	Ranni						1					1		6
3	Ranni-Angadi													4
4	Ranni-Perunad													5
5	Vadasserikara													4
6	Chittar													3
7	Seethathodu											2		2
8	Naranamoozhy													1
9	Vechoochira						1					1		1
	Ranni Block						5					5		33
1	Konni													4
2	Aruvapulam													2
3	Pramadom													2
4	Mylapra													2
5	Vallicodu													4
6	Thannithodu						1					1		2
7	Malayalapuzha													4
	Konni Block						1					1		20

Sl. No.	Name of Panchayat/ Block/ Municipality	Hospital						Dispensaries							
		Government			Private			Government			Private				
		No.	Beds	Doctors	No.	Beds	Doctors	No.	Beds	Doctors	No.	Beds	Doctors		
1	Pandalam-Thekkekara											4			4
2	Thumpamon											3			3
3	Pandalam						1					6			6
	Pandalam Block						1					13			13
1	Enadimangalam											3			3
2	Erathu											2			2
3	Ezhamkulam						1					3			3
4	Kadampanad											3			3
5	Kalanjoor						1								
6	Kodumon											6			6
7	Pallickal						1					1			
	Parakode Block						3					17			17
1	Kulanada						1					4			4
2	Aranmula						1					4			4
3	Mezhuvveli						1					3			3
	Kulanada Block						3					11			11
	Block Total	0	0	0	0	0	26	0	0	26	0	181	0	0	181
	Municipality														
1	Thiruvalla						1					10			10
2	Adoor											7			7
3	Pathanamthitta											9			9
	Municipality Total	0	0	0	0	0	1	0	0	1	0	26	0	0	26
	District	0	0	0	0	0	27	0	0	27	0	207	0	0	207

8.4 Panchayat/ Block/ Municipality wise details of Medical Institutions – Veterinary

Sl. No	Name of Panchayat/ Block/ Municipality	Veterinary Hospitals
1	2	3
1	Anicad	
2	Kaviyoor	1
3	Kottanad	1
4	Kottangal	1
5	Kalloppara	1
6	Kunnamthanam	
7	Mallappally	1
	Mallappally Block	5
1	Kadapra	
2	Kuttoor	
3	Niranam	
4	Nedumpuram	3
5	Peringara	
	Pulikeezhu Block	3
1	Ayiroor	
2	Eraviperoor	1
3	Koipuram	
4	Thottappuzhassery	1
5	Ezhumattoor	1
6	Puramatom	1
	Koipuram Block	4
1	Omallee	
2	Chenneerkara	1
3	Elanthoor	3

Sl. No	Name of Panchayat/ Block/ Municipality	Veterinary Hospitals
1	2	3
4	Cherukole	1
5	Kozhenchery	1
6	Mallappuzhassery	2
7	Naranganam	2
	Elanthoor Block	10
1	Ranni-Pazhavangadi	
2	Ranni	
3	Ranni-Angadi	
4	Ranni-Perunad	1
5	Vadasserikara	2
6	Chittar	1
7	Seethathodu	1
8	Naranamoozhy	1
9	Vechoochira	
	Ranni Block	6
1	Konni	2
2	Aruvapulam	1
3	Pramadam	3
4	Mylapra	
5	Vallicodu	2
6	Tharnithodu	2
7	Malayalapuzha	2
	Konni Block	12

Sl. No	Name of Panchayat/ Block/ Municipality	Veterinary Hospitals
1	2	3
1	Pandalam-Thekkekara	3
2	Thumpamon	1
3	Pandalam	1
	Pandalam Block	5
1	Enadimangalam	1
2	Erathu	
3	Ezhamkulam	1
4	Kadampanad	2
5	Kalanjoor	1
6	Kodumon	1
7	Pallickal	1
	Parakode Block	7
1	Kulanada	1
2	Aranmula	2
3	Mezhuveli	1
	Kulanada Block	4
	Block Total	56
	Municipality	
1	Thiruvalla	1
2	Adoor	4
3	Pathanamthitta	2
	Municipality Total	7
	District	63

8.5 Private Medical Institutions Based on System of Medicines

System of Medicines	Pathanamthitta	State
Allopathic	263	4825
Ayurveda	155	4332
Homoeo	163	3226
Others	17	535
Total	598	12918

8.6 Private Medical Institutions & Average No. of Inpatients & Outpatients Per Year

	Pathanamthitta	State
No. of Institution	598	12918
Number of Wards	424	6275
Number of Beds	4323	64491
No. of Inpatients	274956	4514748
No. of Outpatients	3000312	58627152

8.7 Private Medical Institutions Based on Type of Specialty

Type of Specialty	Pathanamthitta	State
Gynecology	28	745
Cardiology	16	228
Ortho	27	420
Paediatrics	32	684
T.B	5	117
Aids	3	38
Psychiatry	14	195
Cancer	3	80
Dental	82	1471
ENT	17	417
Neurology	5	149
Eurology	9	120
Massage	20	509
Ophthalmic	19	351
Others	21	691

8.8 Private Medical Institutions with Type of Registration

Type of Registration	Pathanamthitta	State
Local Bodies	333	7844
Charitable	21	413
IMA	24	908
Medical Institution	95	1206
IMC	30	1047
Dental Council	0	64
Homoeo Council	0	15
Others	81	1615
No Registration	46	1441

8.9 Number of Doctors / Physicians In Private Medical Institutions

	Pathanamthitta	State
P.G And Above	388	5556
	126	2921
Graduation	519	7444
	163	3362
Below Degree	51	1621
	23	788
Physiotherapist	24	472
	22	202
Others	46	2035
Total	1362	24401

8.10 Training Facilities & No. of Seats In Private Medical Institutions (Provisional)

	Pathanamthitta	State
Medical Graduate & Above	150	1780
Nursing	240	2540
	410	3747
	161	1730
Training To Paramedical Staff	120	1260
	56	373
Family Welfare of MCH	14	81
Physiotherapy	16	97
Others	131	783

8.11 Classification of Private Medical Institutions Based on Laboratory Facilities

Facilities	Pathanamthitta	State
X-Ray	53	861
E.C.G	52	986
I.C.Unit	18	421
CT Scan	4	137
MRA Scanning	1	34
Echo Test	6	117
Laser Rays	1	37
Ambulance	17	382
Canteen	16	377
Medical Store	36	2083
Blood Bank	8	101
Phone Facility	140	3097
Clinical Lab	73	1503
Waste Disposal	55	1150
Others	6	129

8.12 Block wise List of Medical Institutions in Pathanamthitta District

Type of System : Allopathy

Sl.No.	Name of Panchayat	Name of Institute	Ownership
	Block :Elanthur		
1	Elanthoor	M M DENTAL CLINIC	Proprietorship
2		JUBILEE MEMORIAL HOSPITAL	Proprietorship
3	Kozhencherry	PAYYANIL HOSPITAL	Partnership
4		SUNNY MEMORIAL HOSPITAL	Partnership
5		J J DENTAL CLINIC	Partnership
6		M GM MUTHOOT MEDICAL CENTRE	Partnership
7		PUTHIYATHU DENTAL SPECIALITY	Proprietorship
8		CHERIAN DENTAL CLINIC	Proprietorship
9		CHILDREN'S MEDICAL CENTRE	Proprietorship
10		VEDA NURSING HOME	Proprietorship
11		DENTAL HEALTH CARE CENTRE	Proprietorship
12		THE OBED HEALING MISSION HOSPITAL	Proprietorship
13		G M COUSULTANCY	Proprietorship
14		DENTO CARE	Proprietorship
15	Naranganam	PUSHPAGIRI MEDICAL COLLEGE	Trustyship
16		RELIABLE MEDI CARE CENTRE	Proprietorship
17		THALARI HOSPITAL	Proprietorship
18	Omallur	BETHSEDA SPECIALITY HOSPITAL	Partnership
19		VEDA NURSING HOME	Others
20		KULANGARA HOSPITAL	Proprietorship
21		M M DENTAL CLINIC	Proprietorship
	Block :Koipram		
1	Ayroor	CARMEL MANDIRAM HOSPITAL	Trustyship
2		KALLUMKATHARA MEDICAL CENTRE	Proprietorship
3		GOPAKUMAR MEMMORIAL HOSPITAL	Proprietorship
4		ARSHA MEDICINES	Proprietorship
5		FEBA HOSPITAL	Proprietorship
6	Eraviperoor	KOTAKKATTU MEDICARE HOSPITAL	Partnership
7		ST.MARYS HOSPITAL	Trustyship
8		EBENEZER MARTHOMA MEDICAL CENTRE	Others
9		ST.MARYS MISSION HOSPITAL	Proprietorship
10		M G M HOSPITAL	Proprietorship
11		FAMILY DENTAL CARE	Proprietorship
12		ZION DENTAL CLINIC	Proprietorship
13		SALOME CLINIC	Proprietorship
14		MEDICARE CLINIC, T K ROAD,- ERAVIPEROOR	Proprietorship
15	Ezhumattor	THOLIYANICAKL SAMUEL - MEMORIAL DENTAL CLINIC	Proprietorship
16		SPECIALITY DENTAL CLINIC	Proprietorship
17	Koipram	CLINIC & DIAGNOSTIC CENTRE	Partnership
18		FELLOWSHIP MISSION HOSPITAL	Trustyship
19		KAKKUDIYIL DENTAL CLINIC	Proprietorship
20		CHILDRENS CLINIC, KUMBANAD	Proprietorship

Sl.No.	Name of Panchayat	Name of Institute	Ownership
21		R & J HOSPITAL, PULLAD	Proprietorship
22		VETTATHU JACOB MEMORIAL - DENTAL CLINIC	Proprietorship
23		CHACKU THARA CLINIC AND-DIAGNOSTIC CENTRE	Proprietorship
24		M M SPECIALITY DENTAL CENTRE	Proprietorship
25		GRACE DENTAL CLINIC	Proprietorship
26		PARAPALLIL CLINIC	Proprietorship
27	Puramattom	REN MEDICAL CENTRE	Partnership
28		ST.MARYS HOSPITAL	Partnership
29		A J DENTAL CLINIC	Proprietorship
30		SUNNYS HEALTH CENTRE	Proprietorship
31		MEDICAL CENTRE	Proprietorship
32		ALLANS DENTAL CLINIC	Proprietorship
33	Thottupuzhassery	ABRAHAM MALPAN MEMORIAL - HOSPITAL	Others
34		PUTHOORANS EYE CLINIC	Proprietorship
35		DAYVEES DENTAL CLINIC	Proprietorship
	Block :Konni		
1	Aruvappulam	KONNI ESTATE HOSPITAL	Others
2		THATTAMANNIL DENTAL CLINIC	Proprietorship
3	Konni	QUEEN MRY HOSPITAL	Proprietorship
4		T V M HOSPITAL KONNI	Proprietorship
5		NIRMAL DENTAL CLINIC	Proprietorship
6		PEOPLES NURSING HOME	Proprietorship
7		A C M DENTAL CLINIC	Proprietorship
8		CHRISTHURAJ HOSPITAL	Proprietorship
9		NIRMALA HOSPITAL & DIABETIC-POLYCLINIC	Proprietorship
10		DENTAL CLINIC KONNI	Proprietorship
11		JACOB MEMORIAL HOSPITAL	Proprietorship
12	Malayalapuzha	SUSRUTHA HOSPITAL	Partnership
13		MULAMOOTTIL HOSPITAL	Proprietorship
14		ATHIRA HOSPITAL THEKKUTHODE	Proprietorship
15		GRACE HOSPITAL THEKKUTHODE	Proprietorship
16		ST.JUDE HOSPITAL THEKKUTHODE	Proprietorship
17		DENTAL HOSPITAL THANNITHODE	Proprietorship
18	Pramadam	COVENENT HOSPITAL, POOMKAVU	Proprietorship
19		THOMPAMPATTU NURSING HOME	Proprietorship
20	Vallikode	GEEVA CLINIC	Proprietorship
21		KULATHUNGAL MEDICAL CENTRE	Proprietorship
22		KALEECKAL MEDICAL TRUST-HOSPITAL	Proprietorship
23		ST.IGNATITUS HOSPITAL	Proprietorship
	Block :Kulanada		
1	Aranmula	DR. C A KANARS CLINIC	Proprietorship
2	Aranmula	INDIRA MULTISPECIALITY - DENTAL CLINIC	Proprietorship
3		DENTAL SPECIALITY CENTRE	Proprietorship
4		S H MEDICAL CENTRE	Proprietorship
5		S K DENTAL CLINIC	Proprietorship

Sl.No.	Name of Panchayat	Name of Institute	Ownership
6	Aranmula	ERATTU HOSPITAL	Proprietorship
7		ST.THOMAS HOSPITAL	Proprietorship
8		EXCEL HOSPITAL OWNERSHIP	Proprietorship
9	Kulanada	PATHANAMTHITTA CO-OPERATIVE - HOSPITAL LTD NO A.292	Co-operatives
10		UNNI DENTAL CLINIC	Proprietorship
11		AMALA HOSPITAL	Proprietorship
12		MARIA DENTAL CLINIC	Proprietorship
13		SUN DIGNOSTIC CENTRE	Proprietorship
14		ASWATHI DENTAL CLINIC	Proprietorship
15		FR.KOSHY MEMORIAL CLINIC	Proprietorship
16		MEDICAL TRUST HOSPITAL	Proprietorship
17		GURU NURSING HOME	Proprietorship
	Block :Mallappally		
1	Kallooppara	ST. MARYS CLINIC PUTHUSSERY	Proprietorship
2		ST. MARYS CLINIC, KALLOOPPARA	Proprietorship
3	Kaviyoor	ST. STEPHENS C S I HOSPITAL	Others
4		K T C M HOSPITAL	Proprietorship
5	Kottanad	THALIANIACKEL	Proprietorship
6		SHAREENA MEDICAL CENTRE	Proprietorship
7	Kunnamthanam	SASTHA MEDICAL TRUST HOSPITAL	Trustyship
8		CLINIC	Proprietorship
9	Mallappally	LITTLE FLOWER CLINIC AND LAB	Partnership
10		SURATHA CLINIC	Trustyship
11		GEORGE MATHEN MEDICAL MISSION	Others
12		ST. MARYS HOSPITAL - CHAKKALAKUNNU	Co-operatives
13		W C A MEMORIAL HOSPITAL	Trustyship
14		NIRMALA HOSPITAL	Proprietorship
15		CROSA LEAD DENTAL CLINIC	Proprietorship
16		CHITHRA DENTAL CLINIC	Proprietorship
17		JOLLY DISPENSARY	Proprietorship
18		VALAKUZHY DENTAL CLINIC	Proprietorship
19		KOSHYS HOSPITAL	Proprietorship
	Block :Pandalam		
1	Pandalam	CHRISTIAN MISSION HOSPITAL, - PANDALAM	Partnership
2		ARCHANA HOSPITAL, PANDALAM	Partnership
3		MEDICAL CENTRE PEDIATRICS	Proprietorship
4		R R CLINIC, MANGARM, PANDALAM	Proprietorship
5		APPOLO HOSPITAL, PANDALAM	Proprietorship
6		JAYA CLINIC, KUMIKUZHY, PANDALAM	Proprietorship
7		M G CLINIC, PANDALAM	Proprietorship
8		G G DENTAL CLINIC	Proprietorship
9		CHITRA HOSPITAL, PANDALAM	Proprietorship
10		DEVI DENTAL CLINIC, PANDALAM	Proprietorship
11		PARAYIL S M HOSPITAL, PANDALAM	Proprietorship
12		ARPITHA CLINIC, MUTTARA,- PANDALAM	Proprietorship
13		TRINITY DENTAL CLINIC	Proprietorship

Sl.No.	Name of Panchayat	Name of Institute	Ownership
14	Pandalam	SARA DENTAL CLINIC	Proprietorship
15		M G M DENTAL CLINIC	Proprietorship
16		KOSHYS CLINIC, PANDALAM	Proprietorship
17	Pandalam -Thekkekara	SOPHYA CLINIC	Proprietorship
18		DEVI LABORATORY	Proprietorship
19	Thumbamon	ROYAL MEDICAL CENTRE	Proprietorship
	Block :Parakode		
1	Enadimangalam	J J HOSPITAL, ELAMANOOR	Proprietorship
2	Erathu	ARADHANA HOSPITAL	Proprietorship
3	Ezhamkulam	DR.KARUNAKARANS HOSPITAL, - ENATHU	Proprietorship
4		ST. THOMAS DENTAL HOSPITAL - EZHAMKULAM	Proprietorship
5		VIJAYANS CLINICAL LABORATORY, - EANTHU	Proprietorship
6		PRANAV HOSPITAL, ENATHU	Proprietorship
7		F G M HOSPITAL ENATHU	Proprietorship
8		POLY DENTAL CLINIC, ENATHU	Proprietorship
9		LEKSHMI DENTAL CARE, ENATHU	Proprietorship
10		A S M HOSPITAL EZHAMKULAM	Proprietorship
11	Kadambanad	ST. THOMAS DENTAL HOSPITAL	Proprietorship
12		ST. VINCENTS HOSPITAL	Proprietorship
13		ARUN HOSPITAL	Proprietorship
14		ST.PAULS HOSPITAL	Proprietorship
15		AISWARYA HOSPITAL	Proprietorship
16	Kalanjoor	S D PHARMACY (AGENCY) - KALANJOOR	Proprietorship
17		MEDICARE HOSPITAL, KOODAL	Proprietorship
18		UPASANA HOSPITAL, KOODAL	Proprietorship
19		R.G. CLINIC	Proprietorship
20	Kodumon	LEKSHMI NURSING HOME	Proprietorship
21		K V M HOSPITAL	Proprietorship
22		SUSRUTHA HOSPITAL	Proprietorship
23		PERANGATTU DENTAL CLINIC	Proprietorship
24	Pallikkal (Pta)	VIJAYA HOSPITAL	Proprietorship
	Block :Pulikeezhu		
1	Kadappra	ST. GREGORIOUS MISSION HOSPITAL	Trustyship
2		S N NURSING HOME	Proprietorship
3		CHALAKKATTIL DENTAL CLINIC	Proprietorship
4		KADAPRA MEDICAL CENTRE	Proprietorship
5		MEPRASSERIL MEDICAL CENTRE	Proprietorship
6	Kuttoor	ST. MARYS DENTAL CLINIC	Proprietorship
7	Nedumpuram	MANAK HOSPITAL	Partnership
8		SURAKSHA DENTAL CLINIC	Proprietorship
9	Niranam	ST. GEORGE CLINIC	Proprietorship
10		TRINITY MEDICAL CENTRE	Proprietorship

Sl.No.	Name of Panchayat	Name of Institute	Ownership
	Block :Ranni		
1	Chittar	THOOMPUPATT NURSING HOME	Trustyship
2		SANTHI	Proprietorship
3		SAI DENTAL CLINIC	Proprietorship
4		VAYYATTUPUZHA CLINIC	Proprietorship
5		SANTHI	Proprietorship
6		K G N VAYYATTUPUZHA	Proprietorship
7	Naranammoozhy	MOUNT SINAI HOSPITAL	Proprietorship
8		DEVI HOSPITAL	Proprietorship
9	Ranni	JANATHA CLINIC	Proprietorship
10		S.S. HOSPITAL	Proprietorship
11		DOCTOR'S CONSULTANCY CENTRE	Proprietorship
12	Ranni - Angadi	KNANAYA MEDICAL HOSPITAL, - MENAMTHOTTAM	Trustyship
13		MARTHOMA MEDICAL MISSION HOSPITAL, RANNY	Co-operatives
14		PHILIPS DENTAL CLINIC	Proprietorship
15	Ranni - Pazhavangadi	THIRUVALLA MEDICAL MISSION	Trustyship
16		THIRUVALLA MEDICAL MISSION, - MANDAMARUTHI	Trustyship
17		ST THOMAS DENTAL CLINIC	Proprietorship
18		DENTAL AND DOCTOR CLINIC	Proprietorship
19		MENAMTHOLLAM HOSPITAL	Proprietorship
20		MELEL DENTAL HOSPITAL, PAZHA- VANGADI	Proprietorship
21		ESOS DENTAL CLINIC, PAZHAV- NGADI	Proprietorship
22		SOMSON MATHEW MEMORIAL- DENTAL CLINIC	Proprietorship
23		M C M HOSPITAL, CHETHANKARA	Proprietorship
24	Ranni - Perunad	M T M M BETHANY HOSPITAL	Trustyship
25	Seethathode	S N	Partnership
26		S N ANGAMMOOZHI	Proprietorship
27		S S ANGAMMOOZHI	Proprietorship
28		KAVITHA	Proprietorship
29	Vadasserikara	ANUGRAHA MEDICAL CLINIC, - THALACHIRA	Proprietorship
30		COSMETIC DENTAL CLINIC, VADAS- SERIKKARA	Proprietorship
31		THENMALIL HOSPITAL, VADASE- RIKKARA	Proprietorship
32		THAZHATHILLATHU DENTAL CLINIC, - VADASSERIKKARA	Proprietorship
33		S S HOSPITAL	Proprietorship
34		THENMALIL DENTAL CLINIC, VADA- SSERIKARA	Proprietorship
35		TRINITY MEDICAL CENTRE, VADA- SSERIKARA	Proprietorship
36	Vechuchira	ATHURA HOSPITAL	Proprietorship
37		CHERUPUSHPAM HOSPITAL	Proprietorship

Sl.No	Name of Panchayat	Name of Institute	Ownership
Adoor-Municipality			
1	Adoor (M)	KARAYA DENTAL CLINIC	Partnership
2		SAHRYDAYA MATHA - SPECIALITY DENTAL	Partnership
3		C N P PILLAI MEMORIAL HOSPITAL	Partnership
4		MEDICAL CENTRE, PARAKODE	Partnership
5		MOSES DENTAL CLINIC	Partnership
6		HOLY CROSS HOSPITAL SOCIETY	Trustyship
7		MARIA HOSPITAL	Limited companies
8		THE DENTIST ORTHODONTIC &- SPECIALITY DENTAL CARE, ADOOR	Proprietorship
9		ST. ANTON'S DENTAL CLINIC	Proprietorship
10		JANATHA HOSPITAL	Proprietorship
11		ST. GREGORIOUS DENTAL CENTRE	Proprietorship
12		S S DENTAL CLINIC	Proprietorship
13		DENTAL HOSPITAL	Proprietorship
14		SNEHA DENTAL SPECIALITIES	Proprietorship
15		ORTHODONTIC CENTRE	Proprietorship
16		ANNS DENTAL CLINIC	Proprietorship
17		S N HOSPITAL, PARAKODE	Proprietorship
Pathanamthitta - Municipality			
1	Pathanamthitta (M)	CHRISTIAN MEDICAL CENTRE	Partnership
2		ST. LUKE HOSPITAL	Partnership
3		MGM MUTHOOT MEDICAL CENTRE	Limited com- panies
4		AYYAPPA MEDICAL AND RESEARCH- INSTITUTION	Trustyship
5		PHYSIOTHERAPY CENTRE	Proprietorship
6		DENTAL CLINIC, PATHANAMTHITTA	Proprietorship
7		VJAY PARA MEDICALS	Proprietorship
8		GEO ORTHO CLINIC	Proprietorship
9		IG DENTAL SPECIALITY CENTRE	Proprietorship
10		ORIKKOTTU DENTAL CLINIC	Proprietorship
11		KOLA BHAGATH DENTAL CLINIC	Proprietorship
12		P.P.S. HOSPITAL	Proprietorship
13		SMILE DENTAL CLINIC	Proprietorship
Thiruvalla- Municipality			
1	Thiruvalla (M)	SKIN CLINIC	Partnership
2		G K HOSPITAL	Partnership
3		BELIEVERS CHURCH MEDICAL - CENTRE	Others
4		THIRUVALLA MEDICAL MISSION	Trustyship
5		DENTAL SPECIALITY CLINIC	Trustyship
6		MARYMATHA DENTAL CLINIC	Others
7		PIMS & RC	Others
8		ST.MARYS COSMETIC DENTAL CLINIC	Limited - companies
9		DAISY EYE CLINIC	Proprietorship

Sl.No.	Name of Panchayat	Name of Institute	Ownership
10		DENTAL CLINIC & PERIO SPECIALITY-CENTRE	Proprietorship
11		NAMBIARS DENTAL CLINIC	Proprietorship
12		DENTAL CLINIC	Proprietorship
13		DENTAL CLINIC & MULTI SPECIALITY - CENTRE	Proprietorship
14		KARUNYA CLINIC & LAB KATTODE	Proprietorship
15		TRINITY DENTAL CARE CENTRE	Proprietorship
16		WARLEA POLY CLINIC	Proprietorship
17		CHEST CLINIC, MUTHOOR	Proprietorship
18		DENTAL CLINIC	Proprietorship
19		MARY QUEENS HOSPITAL & - PARAMEDICAL COLLEGE	Proprietorship
20		PEEDIACKEL DENTAL CLINIC	Proprietorship
21		FAMILY CLINIC	Proprietorship
22		JACOBS DENTAL CLINIC	Proprietorship
23		ST.GEORGE DENTAL CLINIC	Proprietorship
24		SKIN CARE CENTRE	Proprietorship
25		MODERN DIAGNOSTIC CENTRE	Proprietorship
26		NAKKADA MISSION HOSPITAL	Proprietorship
27		COSMETIC DENTAL CLINIC	Proprietorship
28		EYE MICROSURGERY AND C-ARE CENTRE	Proprietorship

Type of System: Ayurveda

Block : Elanthur			
1	Cherukole	THRIVENI NURSING HOME	Proprietorship
2	Kozhencherry	M GM MUTHOOT MEDICAL CENTRE	Partnership
3	Kozhencherry	SANTHIGIRI AYURVEDA & SIDDHA-VAIDYASALA	Proprietorship
4	Kozhencherry	CHAMPAKARA AYURVEDIC CENTRE	Proprietorship
5	Omaller	VEDA NURSING HOME	Others
6	Omaller	KOTTACKAL ARYAVAIIDYASALA	Others
7	Omaller	SITA RAM AYURVEDA CLINIC	Proprietorship
Block : Koipram			
1	Ayroor	MELEDATHU ARYA VAIDAIASALA	Proprietorship
2	Ayroor	KAILAS AYURVEDIC HOSPITAL	Proprietorship
3	Eraviperoor	ASHRAYA AYURVEDA HOMEOPATHY CENTRE	Partnership
4	Eraviperoor	KARTHIKA NAIR N S S AYURVEDA-HOSPITAL	Trustyship
5	Eraviperoor	NETHRA BHAVAN EYE CLINIC	Proprietorship
6	Eraviperoor	ST.MARYS MISSION HOSPITAL	Proprietorship
7	Eraviperoor	UNANI AYURVEDIC CLINIC	Proprietorship
8	Eraviperoor	M N S PHARMACY	Proprietorship
9	Koipram	AKHILA KERALA MARMA CHIKIL-SALAYAM	Proprietorship
10	Koipram	MADOLIL VAIDYASALA	Proprietorship
11	Koipram	R & J HOSPITAL, PULLAD	Proprietorship
12	Koipram	NAGARJUNA YURVEDA	Proprietorship

Sl.No.	Name of Panchayat	Name of Institute	Ownership
13	Puramattom	ELAPUNKAL AYURVEDA CENTRE	Proprietorship
14	Puramattom	KAILATH AYYURVEDIC CENTRE	Proprietorship
15	Thottupuzhassery	MADULIL VYDYSALA	Proprietorship
Block :Konni			
1	Aruvappulam	VEDA CLINIC	Proprietorship
2	Konni	ARYA VAIDYA SALA	Proprietorship
3	Konni	ANI NURSING HOME	Proprietorship
4	Konni	KOTTAKKAL ARYA VAIDHYA SALA	Proprietorship
5	Konni	CHANGETHU AYURVEDICS KONNI	Proprietorship
6	Konni	AYURVEDA MAHILAMANI-VAIDYASALA	Proprietorship
7	Malayalapuzha	COIMBATHOOR ARYAVYDYAALA	Proprietorship
8	Malayalapuzha	MAYA CLINIC, THANNITHODE	Proprietorship
9	Pramadam	JAYABHARATHAM ARYA - VAIDHYASALA AGENCY	Limited companies
10	Pramadam	KUNJUKUTTY VAIDYERS AYURVEDA-MAHILAMANI VAIDYASALA	Proprietorship
11	Pramadam	DEEPA CLINIC, POOMKAVU	Proprietorship
12	Pramadam	THUSHARA PHARMACEUTICALS, -PRAMADAM	Proprietorship
13	Pramadam	SOWJANYA VISHA CHIKITHSALAYAM, -LAKOOR	Proprietorship
14	Pramadam	SANJEEVANI PRAMBARYA-AYURVEDA VAIDYASALA	Proprietorship
15	Pramadam	G SANKARAN VAIDHYAN AYURVEDA -CHIKITHSAKENDRAM	Proprietorship
16	Vallikode	GOVT.GRANT AYURVEDA DISPENSARY	Proprietorship
Block :Kulanada			
1	Aranmula	AISWARIAH AYURVEDA CLINIC	Co-operatives
2	Aranmula	NAGARJUNA CLINIC	Proprietorship
3	Aranmula	AMRITHA AYURVEDA HOSPITAL	Proprietorship
4	Aranmula	NAGARJUNA OUSHADASALA	Proprietorship
5	Aranmula	PLAVILKANDATHIL AYURVEDASALA	Proprietorship
6	Aranmula	NEELAMANA AYURVEDA CENTRE	Proprietorship
7	Kulanada	KOTTACKAL ARYA VAIDYASALA	Proprietorship
8	Kulanada	DARSHANA AYURVEDIC CLINIC	Proprietorship
9	Kulanada	ASWAGANDHA AYURVEDA PHARMACY	Proprietorship
10	Kulanada	ST. GEORGE AYURVEDA VIDYASALA	Proprietorship
11	Kulanada	SHIFA AYURVEDA CLINIC	Proprietorship
12	Kulanada	NAGARJUNA AYURVEDA PHARMACY	Proprietorship
13	Kulanada	V K V M AYURVEDA VAIDYASALA	Proprietorship
14	Kulanada	KOTTACKAL ARYA VAIDYASALA- BR.KULANADA	Proprietorship
15	Kulanada	SALIM PHARMACY KAMPISSERIL- AGENCY	Proprietorship
Block :Mallappally			
1	Kaviyoor	SANTHI NIKETHAN ARYA VIDHASALA	Others
2	Kottanad	MAVELIL AYURVEDA THIRUMU -VAIDYSALA	Proprietorship
3	Kottanad	AMRUTHA AYURVEDASALA	Proprietorship
4	Kottanad	NAGARGUNA AYURVEDASALA	Proprietorship

Sl.No.	Name of Panchayat	Name of Institute	Ownership
5	Kottangal	SATHYA AYURVEDIC NURSING HOME	Proprietorship
6	Kottangal	POWTHIL AYURVEDA VISHA-VAIDYASALA	Proprietorship
7	Kunnamthanam	KOTTACKAL ARYA VIDYS SALA	Proprietorship
8	Kunnamthanam	AYUR CLINIC	Proprietorship
9	Mallappally	KOTTAKKAL ARYA VAIDYASALA	Others
10	Mallappally	PUSHADI AGENCY	Limited - companies
11	Mallappally	ST.JOSEPHS AYURVEDA HOSPITAL	Proprietorship
12	Mallappally	PRAMADIKKUZHIYIL PARAMPARYS - ARURVEDA VAIDYASALA	Proprietorship
13	Mallappally	JAYABHARATHM ARYAVAIDYASALA	Proprietorship
14	Mallappally	ANIMA AYYURVEDIC MEDICAL - CENTRE	Proprietorship
15	Mallappally	S S V POWATHIL AYURVEDA VISHA-VAIDHASALA	Proprietorship
16	Mallappally	PRANAVAM AGASTHYAR SIDHA-VAIDYASALA	Proprietorship
17	Mallappally	DEVI HOMEO CLINIC & SITHARAM - AYYURVEDA PHARMACY	Proprietorship
Block : Pandalam			
1	Pandalam	ARCHANA HOSPITAL, PANDALAM	Partnership
2	Pandalam	UPASANA HOMEO, KURUMPALA	Proprietorship
3	Pandalam	NAGARJUNA AYURVEDIC HOSPITAL - AGENCY	Proprietorship
4	Pandalam	AYYAPPA PHARMACY	Proprietorship
5	Pandalam	SHIFA, AYURVEDIC CLINIC, PANDALAM	Proprietorship
6	Pandalam	KOTTAKKAL ARYAVYDYASHALA - AGENCY	Proprietorship
7	Pandalam	LEKSHMI CLINIC	Proprietorship
8	Pandalam	CHANGETHU AYURVEDIC CLINIC, - PANDALAM	Proprietorship
9	Pandalam	BHESHAJAM, CHIKILSABYAM, - PANDALAM	Proprietorship
10	Pandalam	DANWANTHARI MARMA CHIKIKA-KURUMPALA, - PANDALAM	Proprietorship
11	Pandalam	KADAKKAL AYURVEDA VYDYASALA-PANDALAM	Proprietorship
12	Pandalam -Thekkekara	SREE PADMANABHA AYURVEDA - PARMBARYA VAIDHASALA	Proprietorship
13	Pandalam -Thekkekara	KALPAKA PHARMACY	Proprietorship
14	Pandalam -Thekkekara	SADGURU AYURVEDA VAIDYASALA	Proprietorship
15	Thumbamon	SREE PADMANABHA AYURVEDA - PARMBARYA VAIDHYASALA	Proprietorship
Block : Parakode			
1	Enadimangalam	KALPAKA PHARMACUITCAL, - ELAMANNOOR	Proprietorship
2	Enadimangalam	AMPOLIL ARYAVAIDYASALA, - PUTHUVAL	Proprietorship
3	Enadimangalam	S R NURSING HOME, MAROOR	Proprietorship

Sl.No.	Name of Panchayat	Name of Institute	Ownership
4	Enadimangalam	G A M AYURVEDA HOSPITAL, - POOTHANKARA	Proprietorship
5	Enadimangalam	PARABRAHMAVILASOM AYURVEDA - HOSPITAL,- ELAMANNOOR	Proprietorship
6	Erathu	ARADHANA HOSPITAL	Proprietorship
7	Erathu	KARTHIKA HOSPITAL	Proprietorship
8	Ezhamkulam	SDANANDA VAIDYASALA, ENATHU	Proprietorship
9	Ezhamkulam	OUSHADHI, ENATHU	Proprietorship
10	Ezhamkulam	KOTTACKAL ARYAVAIDYASALA,- ENATHU	Proprietorship
11	Ezhamkulam	SANTHI AYURVEDA HOSPITAL. - EZHAMKULAM	Proprietorship
12	Ezhamkulam	SIVAMRUTHAM AYURVEDIC HOSPITAL, - ENATHU	Proprietorship
13	Ezhamkulam	SANTHI AYURVEDA HOSPITAL ENATHU	Proprietorship
14	Ezhamkulam	NAGARJUNA PHARMACY, ENATHU	Proprietorship
15	Kadambanad	MOHANA VILASOM AYURVEDA- PHARMACY	Proprietorship
16	Kadambanad	PARABRAM VILASOM AYURVEDIC- DISPENSARY	Proprietorship
17	Kadambanad	AYURVEDIC CLINIC	Proprietorship
18	Kadambanad	AYURVEDIC DISPENSARY	Proprietorship
19	Kadambanad	SREEKUMAR PHARMACY AND- NURSING HOME	Proprietorship
20	Kalanjoor	SRI.DHANWANDHARI, KALANJOOR	Proprietorship
21	Kalanjoor	ANANDH PHARMACY, KALANJOOR	Proprietorship
22	Kalanjoor	S D PHARMACY (AGENCY) KALANJOOR	Proprietorship
23	Kalanjoor	BARATH CLINIC	Proprietorship
24	Kodumon	K V M HOSPITAL	Proprietorship
25	Kodumon	NAGARJUNA AYURVEDA AGENCY	Proprietorship
26	Pallikkal (Pta)	LEKSHMI NUSING HOME	Proprietorship
	Block :Pulikeezhu		
1	Kuttoor	PUTHUMATTATHIL AYURVEDIC - CENTRE	Proprietorship
2	Kuttoor	S K ARYA VAIDYASALA	Proprietorship
3	Nedumpuram	KOTTACKAL A V S	Proprietorship
4	Peringara	GURUKKAL MALIMADOM	Proprietorship
5	Peringara	AYRAVEDAVIDHYASALA	Proprietorship
	Block :Ranni		
1	Chittar	REKHA PHARMASUTICALS	Proprietorship
2	Chittar	KRIPA MEDICALS	Proprietorship
3	Chittar	AYURVEDA VAIDYASALA	Proprietorship
4	Chittar	MUTHIRAKKALAYI VAIDYASALA	Proprietorship
5	Chittar	KARUNYA MEDICAL CENTRE	Proprietorship
6	Naranammoozhy	ST.MARYS MEDICAL CENTRE	Proprietorship
7	Ranni	MEDONA FARMACY	Proprietorship
8	Ranni	FERN HILL AYURVEDA HOSPITAL	Proprietorship
9	Ranni - Pazhavangadi	MODERN FARMACY(CHITTETU)	Proprietorship
10	Ranni - Pazhavangadi	AYURVEDA MASSAGE CENTRE	Proprietorship
11	Ranni - Pazhavangadi	ASWANI HOSPITAL	Proprietorship

Sl.No.	Name of Panchayat	Name of Institute	Ownership
12	Ranni - Pazhavangadi	CHANDRA MEDICAL CENTRE, - PAZHAVANGADI	Proprietorship
13	Ranni - Perunad	AMME NARAYANA PARAMBARYA -- AYURVEDA SIDHA VAIDYASALA	Proprietorship
14	Ranni - Perunad	GOPALAKRISHNA PARAMBARYA - AYURVEDA VAIDYA SALA	Proprietorship
15	Vechuchira	BHARATHY MEDICAL CENTER	Proprietorship
16	Vechuchira	SWATHI CLINIC	Proprietorship
Adoor- Municipality			
1	Adoor (M)	OUSHADI	Partnership
2	Adoor (M)	OUSHADHI AGENCY, PARAKODE	Limited - companies
3	Adoor (M)	NAGRJUNA, PARAKODE	Limited - companies
4	Adoor (M)	SABARI AYURVEDICS	Proprietorship
5	Adoor (M)	AYURVEDIC SPECIALITY HOSPITAL	Proprietorship
6	Adoor (M)	CHANGETHU AYURVEDHA	Proprietorship
7	Adoor (M)	KOTTACKAL ARYA VAIDYASALA- AGENCY	Proprietorship
8	Adoor (M)	KOTTAKKAL ARYA VAIDYASALA	Proprietorship
Pathanamthitta - Municipality			
1	Pathanamthitta (M)	THE ARYA VAIDYA PHARMACY LIMITED- AGENCY	Partnership
2	Pathanamthitta (M)	DEVI AYURVEDA CLINIC	Proprietorship
Thiruvalla - Municipality			
1	Thiruvalla (M)	SREE SANKARA AYURVEDA - VAIDHYASALA	Partnership
2	Thiruvalla (M)	ASWATHY BHAVAN CHIKILS- ANILAYAM	Partnership
3	Thiruvalla (M)	ASWINI AYURVEDIC HEALTH - CARE CENTRE	Partnership
4	Thiruvalla (M)	NETRA FOUNDATION	Others
5	Thiruvalla (M)	KUMARAMANGALAM VAIDYASALA	Proprietorship
6	Thiruvalla (M)	KOCHUPURACKAL THALIVALLI- ILLOM VAIDYASALA	Proprietorship
7	Thiruvalla (M)	SUJITHRAJ MEMORIAL AYURVEDA - HOSPITAL	Proprietorship
8	Thiruvalla (M)	NAGARJUNA AYURVEDA -- OUSHADHASALA	Proprietorship
9	Thiruvalla (M)	S.K.V. AYURVEDA VAIDYASALA	Proprietorship
10	Thiruvalla (M)	KOTTACKAL ARYA VAIDYASALA	Proprietorship
11	Thiruvalla (M)	S N V VAIDYASALA	Proprietorship
12	Thiruvalla (M)	SUBASH CLINIC	Proprietorship
13	Thiruvalla (M)	SANTHINIKETHAN	Proprietorship

Type of System: Homoeopathic

Sl.No.	Name of Panchayat	Name of Institute	Ownership
	Block : Elanthur		
1	Cherukole	CROSSVILLA CLINIC	Proprietorship
2	Cherukole	AIKARA HOMEEO CLINIC	Proprietorship
3	Elanthoor	HOMEOPATHIC MEDICAL CENTRE	Proprietorship
4	Kozhencherry	SOUTHERN HOMEEO CLINIC	Proprietorship
5	Kozhencherry	IMMANUEL HOMEOPATHIC CLINIC	Proprietorship
6	Kozhencherry	KULAPPURAM HOMEEO CLINIC	Proprietorship
7	Naranganam	DEVI HOMEEO CLINIC	Proprietorship
8	Naranganam	HOMEOPATHIC MEDICAL CENTRE	Proprietorship
9	Omallur	BOSE HOMEEO CLINIC	Proprietorship
10	Omallur	MODERN HOMEEO CLINIC	Proprietorship
11	Omallur	JAYA HOMEEO CLINIC	Proprietorship
	Block : Koipram		
1	Ayroor	RAJA HOMEEO CLINIC	Proprietorship
2	Ayroor	MODERN HOMEOPATHIC CLINIC	Proprietorship
3	Ayroor	SASTHAMANGALAM HOMEEO- HOSPITAL	Proprietorship
4	Ayroor	SASTHAMANGALAM HOMEEO CLINIC	Proprietorship
5	Eraviperoor	SARAYOO HOMEOPATHIC CLINIC	Others
6	Eraviperoor	ST. MARYS HOMEEO CLINIC	Proprietorship
7	Eraviperoor	GOKULAM HOMEOPATHIC CLINIC	Proprietorship
8	Eraviperoor	SREECHAKRA HOMEOPATHIC CLINIC	Proprietorship
9	Ezhumattor	HOMEEO CENTRE	Proprietorship
10	Ezhumattor	CHACO HOMEEO DISPENSARY	Proprietorship
11	Ezhumattor	J J CLINIC	Proprietorship
12	Ezhumattor	JANCY HOMEEO CENTRE	Proprietorship
13	Koipram	M M THOMAS MEMORIAL - HOMEOPATHIC	Proprietorship
14	Koipram	NADUVELETH CLINIC	Proprietorship
15	Koipram	EMMA HOMEOPATHIC CLINIC	Proprietorship
16	Puramattom	K C V M HOMEEO HOSPITAL	Proprietorship
17	Puramattom	NINAN HOMEEO CLINIC	Proprietorship
18	Thottupuzhassery	KOSHY MEMORIAL HOMEEO - DISPENSARY	Proprietorship
19	Thottupuzhassery	LITTLE FLOWER HOMEEO CLINIC	Proprietorship
	Block : Konni		
1	Konni	HARI HOMEEO CLINIC	Proprietorship
2	Konni	CURE CENTRE	Proprietorship
3	Konni	ANU CLINIC	Proprietorship
4	Konni	NIRMALA HOSPITAL & DIABETIC- POLYCLINIC	Proprietorship
5	Konni	GENERAL CLINIC	Proprietorship
6	Konni	HOMEEO CLINIC	Proprietorship
7	Konni	K S M HOMEEO CLINIC	Proprietorship
8	Malayalapuzha	SREE BHADRA MEDICAL CENTRE	Proprietorship
9	Malayalapuzha	S P HOSPITAL	Proprietorship
10	Malayalapuzha	PRASANTH HOMEEO CLINIC	Proprietorship
11	Malayalapuzha	MEDICAL CENTRE	Proprietorship
12	Pramadam	DEVI HOMEEO CLINIC	Proprietorship

Sl.No.	Name of Panchayat	Name of Institute	Ownership
13	Pramadam	MODERN CLINIC	Proprietorship
14	Pramadam	JANATHA HOSPITAL	Proprietorship
15	Pramadam	VAISHAKHI VELLAPPARA	Proprietorship
16	Vallikode	SANJEEVANI HOMEO CLINIC	Proprietorship
17	Vallikode	NIMMU HOMEO CLINIC	Proprietorship
18	Vallikode	KARTHIKA HOEMO CLINIC	Proprietorship
Block :Kulanada			
1	Aranmula	SPECIALITY HOMEO CLINIC	Proprietorship
2	Aranmula	MADHU HOMEO CLINIC	Proprietorship
3	Aranmula	NIMMY HOMEO CLINIC	Proprietorship
4	Aranmula	SOURABLE HOMEO CLINIC	Proprietorship
5	Kulanada	MODERN CLINIC	Proprietorship
6	Kulanada	MEDICARE HOMEO CLINIC &- PHARMACY	Proprietorship
7	Kulanada	KACHORA HOMEO CLINIC	Proprietorship
8	Kulanada	GENTLE CURE HOMEO CLINIC	Proprietorship
9	Kulanada	DEVI HOMEO CLINIC	Proprietorship
10	Kulanada	BETHESDA HOSPITAL	Proprietorship
Block :Mallappally			
1	Kallooppara	GOKULAM HOMEO CLINIC	Proprietorship
2	Kaviyoor	ATTAPURATHU HOMEO CLINIC	Proprietorship
3	Kaviyoor	MARUTHI HOMEOPATHIC CLINIC	Proprietorship
4	Kottanad	AMRUTHA HOEMO CLINIC	Proprietorship
5	Kottangal	ATHURASRAMAM HOMEO - DISPENSARY	Proprietorship
6	Kottangal	ATHURASRAMAM HOMEO- DISPENSARY	Proprietorship
7	Kottangal	PLATHOTTATHIL HOMEO - MEDICAL CENTRE	Proprietorship
8	Kunnamthanam	RAJESH HOMEO CLINIC	Proprietorship
9	Mallappally	SANTHI HOMEO CLINIC	Proprietorship
10	Mallappally	NANCY HOMEO CLINIC	Proprietorship
11	Mallappally	SANJEEVANI HOMEO CLINIC	Proprietorship
12	Mallappally	SAKTHI HOMEO CLINIC & STORE	Proprietorship
13	Mallappally	DEVI HOMEO CLINIC & SITHARA- M AYYURVEDA PHARMACY	Proprietorship
Block :Pandalam			
1	Pandalam	RAJASREE HOMEO CLINIC, - KURUMPALA, PANDALAM	Proprietorship
2	Pandalam	MEDICARE HOMECLINIC	Proprietorship
3	Pandalam	BHESHJAM, CHIKILSABYAM, - PANDALAM	Proprietorship
4	Pandalam	SREE AYYAPPA HOMEO CLINIC, - KURUMBALA, PANDALAM	Proprietorship
5	Pandalam	MEDI NOVA HOMEO CLINIC	Proprietorship
6	Pandalam	DIVYA HOMEO CLINIC	Proprietorship
7	Pandalam	ADARSH HOMEO CLINIC	Proprietorship
8	Pandalam	ATHIRA HOMEOPATHIC - CARE CENTRE	Proprietorship
9	Pandalam -Thekkekara	BETHEL HOMEO CENTRE	Proprietorship
10	Thumbamon	KARTHIKA HOMEO CLINIC	Proprietorship

Sl.No.	Name of Panchayat	Name of Institute	Ownership
Block :Parakode			
1	Enadimangalam	MELILHA HOMEO CENTRE, MANGAD	Proprietorship
2	Erathu	HOMEO DISPENSARY	Proprietorship
3	Erathu	JEEVAN HOMEO CLINIC	Proprietorship
4	Ezhamkulam	HOMEOPATHIC MEDICAL CENTRE, - EANTHU	Proprietorship
5	Ezhamkulam	THENGIL HOMEO CLINIC, NEDUMON	Proprietorship
6	Ezhamkulam	K P HOMEO CLINIC, ENATHU	Proprietorship
7	Kadambanad	GRACE HOSPITAL	Proprietorship
8	Kadambanad	HOMEOPATHIC CLINIC	Proprietorship
9	Kadambanad	HOMEO CLINIC	Proprietorship
10	Kadambanad	SREE LEKSHMI HOMEO CLINIC	Proprietorship
11	Kadambanad	HOMEO MEDICAL CENTRE	Proprietorship
12	Kadambanad	KALEKYAL DISPENSARY	Proprietorship
13	Kalanjoor	GURUDEVA CLINIC	Proprietorship
14	Kalanjoor	BARATH CLINIC	Proprietorship
15	Kalanjoor	DEEPU HOMEO CLINIC	Proprietorship
16	Kalanjoor	DEEPU HOMEO CLINIC	Proprietorship
17	Kodumon	SANTHI HOMEOCLINIC	Proprietorship
18	Kodumon	INDIRA HOMEO CENTRE	Proprietorship
19	Pallikkal (Pta)	N K HOSPITAL THENGAMAM	Proprietorship
Block :Pulikeezhu			
1	Kadappra	LEKSHMI HOMEO CLINIC	Proprietorship
2	Kuttoor	KUNNUKANDATHIL HOMEO CLINIC	Proprietorship
3	Nedumpuram	SANTHIVANA HOMEOPATHIC CLINIC	Proprietorship
4	Nedumpuram	USHUS HOEMO CLINIC	Proprietorship
5	Niranam	THOTTADI MEDICAL CENTRE	Proprietorship
6	Peringara	LEKSHMI HOMEO CLINIC	Proprietorship
7	Peringara	NIRMALA CLINIC	Proprietorship
8	Peringara	ST.MARYS DISPENSARY	Proprietorship
9	Peringara	SONNY CLINIC	Proprietorship
10	Peringara	PUNUM MOOTTIL HOMEO CLINIC	Proprietorship
Block :Ranni			
1	Chittar	S N	Proprietorship
2	Chittar	S.T MARY'S HOMEO CLINIC	Proprietorship
3	Chittar	JANATHA CLINIC	Proprietorship
4	Chittar	KOCHUPURACKAL CLINIC	Proprietorship
5	Chittar	KEERTHI HOMEOPATHIC AND ALLERGY CLINIC	Proprietorship
6	Naranammoozhy	GOOD SAMARITAN HOMEO CLINIC	Proprietorship
7	Ranni	HOMEO CLINIC	Proprietorship
8	Ranni	MODERN HOMEO CLINIC	Proprietorship
9	Ranni	GETWELL HOMEOCLINIC	Proprietorship
10	Ranni - Angadi	ST.MARYS HOMEO HOSPITAL	Proprietorship
11	Ranni - Pazhavangadi	CHAYDRA HOMEO DISPENSARY	Proprietorship
12	Ranni - Pazhavangadi	ANANDA HOMEO MEDICALS	Proprietorship
13	Ranni - Pazhavangadi	CHANDRA MEDICAL CENTRE, - PAZHAVANGADI	Proprietorship

Sl.No.	Name of Panchayat	Name of Institute	Ownership
14	Seethathode	KAVITHA	Proprietorship
15	Seethathode	S S ANGAMOOZHI	Proprietorship
16	Vadasserikara	HOMEO CLINIC	Proprietorship
17	Vadasserikara	THAHATHILLATHU HOMEO CLINIC, - VADASSARIKARA	Proprietorship
18	Vechuchira	BHARATHY MEDICAL CENTER	Proprietorship
	Block :Adoor - Municipality		
1	Adoor (M)	KUMAR HOMEO CLINIC	Others
2	Adoor (M)	N P M CLINIC PARAKODE	Others
3	Adoor (M)	J J HOMEO CLINIC PARAKODE	Proprietorship
4	Adoor (M)	BHADRA HOMEO MEDICALS	Proprietorship
5	Adoor (M)	ST MARYS HOMEOPATHIC CLINIC	Proprietorship
6	Adoor (M)	SUPRIYA MEDICAL CENTRE	Proprietorship
7	Adoor (M)	MODERN HOMEOPATHIC CLINIC	Proprietorship
8	Adoor (M)	ASWATHY HOMEOCINIC	Proprietorship
9	Adoor (M)	SREE AYYAPPAS HOMEO HOSPITAL	Proprietorship
10	Adoor (M)	HOMEO DISPENSARY	Proprietorship
	Block :Pathanamthitta- Municipality		
1	Pathanamthitta (M)	NATIONAL HOMEO CLINIC	Proprietorship
2	Pathanamthitta (M)	AIDANCE HOMEO CLINIC	Proprietorship
3	Pathanamthitta (M)	MATHA HOMEO CLINIC	Proprietorship
4	Pathanamthitta (M)	BETHESTHA HOMEO CLINIC	Proprietorship
5	Pathanamthitta (M)	KAIMANNIL HOMEO CLINIC	Proprietorship
6	Pathanamthitta (M)	SHADIYA HOMEO CLINIC	Proprietorship
7	Pathanamthitta (M)	KARTHIKA HOMEO CLINIC	Proprietorship
8	Pathanamthitta (M)	MODERN HOMEO CLINIC	Proprietorship
9	Pathanamthitta (M)	ST.THOMAS HOMEO HOSPITAL	Proprietorship
10	Pathanamthitta (M)	BODHINI HOMEO CLINIC	Proprietorship
	Block :Thiruvalla - Municipality		
1	Thiruvalla (M)	SANTHINIKETHAN HOMEO CLINIC	Partnership
2	Thiruvalla (M)	HOMEOPATHIC SUPPER SPECIALITY - HOSPITAL	Proprietorship
3	Thiruvalla (M)	BIO-NATURAL CLINIC	Proprietorship
4	Thiruvalla (M)	ANU HOMEOPATHIC CLINIC	Proprietorship
5	Thiruvalla (M)	PEOPLES HOMEO CLINIC	Proprietorship
6	Thiruvalla (M)	HOMEOPATHIC CLINIC, - KAVUMBHAGAM	Proprietorship
7	Thiruvalla (M)	HOMEO HOUSE	Proprietorship
8	Thiruvalla (M)	ROYAL CLINIC	Proprietorship
9	Thiruvalla (M)	KARUNYA CLINIC & LAB KATTODE	Proprietorship
10	Thiruvalla (M)	ASWATHY HOMEO CLINIC	Proprietorship
11	Thiruvalla (M)	LAKSHMI MEDICAL CENTRE	Proprietorship
12	Thiruvalla (M)	INDO GERMAN MEDICAL CENTRE	Proprietorship
13	Thiruvalla (M)	KOSHU MEMORIAL HOEMO - DISPENSARY	Proprietorship
14	Thiruvalla (M)	MEDICARE HOMEO CLINIC	Proprietorship
15	Thiruvalla (M)	M M THOMAS MEMORIAL- HOMEOPATHIC CENTRE	Proprietorship

Type of System: Marma

Sl.No.	Name of Panchayat	Name of Institute	Ownership
	Block :Koipram		
1	Thottupuzhassery	CHAMPAKARA KALARI – CHIKITSA KENDRAM	Others
	Type of System: Others		
	Block :Koipram		
1	Ayroor	CHAITHANYA NATUROPATHY HOSPITAL	Proprietorship
2	Koipram	AKHILA KERALA MARMA – CHIKILSALAYAM	Proprietorship
3	Koipram	AMRUTHAM HOLISTIC CLINIC	Proprietorship
	Block : Kulanada		
1	Aranmula	SREE NARAYANA VILASAM ARYA VIDYASALA	Proprietorship
2	Aranmula	CHANDRODAYAM AYURVEDA- VYDASALA	Proprietorship
	Block : Mallappally		
1	Mallappally	S G CLINICAL LABORATORY	Proprietorship
2	Mallappally	ST.THERESAS MEDICAL CENTRE	Proprietorship
	Block :Pandalam		
1	Pandalam	BHESHAJAM, CHIKILSABYAM,- PANDALAM	Proprietorship
	Block : Ranni		
1	Ranni	CHAMBAKARA THIRUMMU – CHIKILSALAYAM	Proprietorship
2	Ranni	KURUDAMANNIL GODWIL- DENTOCARE	Proprietorship
	Pathanamthitta –Municipality		
1	Pathanamthitta (M)	AYYAPPA MEDICAL AND RESEARCH- INSTITUTION	Trustyship
	Thiruvalla –Municipality		
1	Thiruvalla (M)	LOTUS NATUROPATHY CENTRE	Partnership

Type of System: Sidha			
	Block :Ranni		
1	Ranni - Perunad	AMME NARAYANA PARAMBARYA - AYURVEDA- SIDHA VAIDYASALA	Proprietorship
	Adoor Municipality		
1	Adoor (M)	ADDOOR SIDDHA VAIDHYA SALA	Proprietorship
Type of System: Unani			
	Block :Koipram		
1	Eraviperoor	UNANI AYURVEDIC CLINIC	Proprietorship
	Block :Ranni		
1	Seethathode	AYURVEDA VAIDYASALA	Proprietorship

IX. Banking and Co-operation

9.1 Panchayats/Block/ Municipality wise number of Banks & Co-Operative Institutions

Sl. No.	Name of Panchayats/Block/ Municipality	State bank of India and Associates	Nationalized Commercial Banks	Scheduled Commercial Banks	Gramin Banks	NAB-ARD	Land Mortgage Bank branches	District Co-operative Bank Branches	Service Co-operative banks & credit societies	Urban Co-operative bank	State Co-operative bank	Kerala State Agricultural and Rural Development Bank
1	2	3	4	5	6	7	8	9	10	11	12	13
1	Chenneerkara	1	1	-	-	-	-	1	3	-	-	-
2	Cherukole	-	1	1	-	-	-	-	3	-	-	-
3	Elanthur	-	2	4	-	-	-	1	3	-	-	-
4	Kozhenchery	2	9	3	-	-	-	1	1	-	-	1
5	Mallapuzhassery	-	3	2	-	-	-	-	2	-	-	-
6	Naraganam	1	1	1	-	-	-	1	7	-	1	-
7	Omattur	1	-	1	-	-	-	1	1	-	-	-
8	Elanthur Block	5	17	12	-	-	-	5	19	-	1	1
9	Ayroor	1	3	3	1	-	-	1	2	-	-	-
10	Eraviperoor	1	1	3	-	-	-	-	8	1	2	-
11	Ezhumitoor	1	1	2	-	-	-	1	2	1	-	-
12	Koipuram	5	2	5	1	-	-	2	4	2	-	-
13	Puramattom	1	1	2	-	-	-	1	2	-	-	-
14	Thottappuzhasery	1	3	-	-	-	-	1	2	1	-	3
15	Koipuram Block	10	11	15	1	-	-	6	20	5	2	3
16	Aruvappulam	1	1	-	-	-	-	-	3	-	-	-
17	Konni	1	-	1	-	-	-	1	3	-	-	1
18	Malayalappuzha	10	-	-	-	-	-	-	3	-	3	3
19	Mylapra	1	-	1	-	-	-	1	3	-	-	-
20	Pramadom	1	1	1	-	-	-	-	5	-	-	-
21	Thannithode	1	2	6	-	-	-	2	2	-	-	1
22	Vallicode	-	-	-	-	-	-	4	1	-	-	-
23	Konni Block	14	4	9	-	-	-	4	20	3	3	5

Sl. No.	Name of Panchayats/ Block/ Municipality	State bank of India and Associates	Nationalized Commercial Banks	Scheduled Commercial Banks	Grain Banks	NAB-ARD	Land Mortgage Bank branches	District Co-operative Bank Branches	Service Co-operative banks & credit societies	Urban Co-operative bank	State Co-operative bank	Kerala State Agricultural and Rural Development Bank
1	2	3	4	5	6	7	8	9	10	11	12	13
21	Aranmula	1		6				1	2			
22	Kulanada	-	3					1	3			1
23	Mezhuvely	1	1					1	2			
	Kulanada Block	2	4	6				3	7			1
24	Anicad		1						2			
25	Kallooppara	1	1	3					5	1		
26	Kaviyoor	1	1						2			
27	Kottanad	1	1	1				1	1	1		
28	Kottangal			2				2	4	1		
29	Kunnamthanam		1	1	1			1	2			
30	Mallappally	2	7	7	1		1	1	5	3		1
	Mallappally Block	5	12	14	2		1	6	21	3		1
31	Pandalam	1	5	4	1			1	2			
32	Pandalam Thekkekara		1						4			
33	Thumpamon		1						1			
	Pandalam Block	1	7	4	1			1	7			
34	Kalanjoor	0	1	1			1		2	2		
35	Kodumon	1	2	1	1			1	3			
36	Enadmangalam	1						1	1			
37	Ezhamkulam	1		6				2	8			
38	Erathu							1	1			
39	Kadampanad	1		1	1			1	12			
40	Pallickal		1					1	5			
	Parakode Block	4	4	9	2		1	7	32	2		

Sl. No.	Name of Panchayats/ Block/ Municipality	State bank of India and Associates	Nationalized Commercial Banks	Scheduled Commercial Banks	Gramin Banks	NAB-ARD	Land Mortgage Bank branches	District Co-operative Bank Branches	Service Co-operative banks & credit societies	Urban Co-operative bank	State Co-operative bank	Kerala State Agricultural and Rural Development Bank
1	2	3	4	5	6	7	8	9	10	11	12	13
41	Kadapra	-	2	-	-	-	-	1	2	-	-	-
42	Kuttoor	1	1	-	-	-	-	1	2	-	-	-
43	Nedumpram	2	1	1	-	-	-	-	2	1	1	-
44	Niranam	1	2	-	-	-	-	1	1	-	-	-
45	Peringara	3	-	-	-	-	-	1	1	-	-	-
	Pulikeezhu Block	7	6	1				4	8	1	1	1
46	Chitar	1	1	-	1	-	2	3	3	-	-	-
47	Naranamoozhy	1	1	1	-	-	-	-	1	1	-	-
48	Ranni	1	3	1	-	-	-	-	2	-	-	-
49	Ranni-Angady	-	2	-	-	-	-	-	2	-	-	-
50	Ranni-Pazhavangady	-	2	-	-	-	-	-	-	3	-	1
51	Ranni-Perunad	1	1	-	-	-	-	2	1	-	-	-
52	Seethathode	1	-	1	-	-	-	1	4	-	-	-
53	Vadaserikara	1	-	1	1	-	1	1	2	-	-	-
54	Vechoochira	2	1	-	-	-	-	1	2	-	-	-
	Ranni Block	8	10	4	2	0	3	8	17	3	3	1
	Total (Rural)	56	75	74	8	0	5	44	151	14	7	13
	Municipality											
1	Adoor	3	6	4	4	-	1	2	12	1	-	-
2	Pathanamthitta	7	7	14	3	1	1	2	5	1	1	2
3	Thiruvalla	8	18	11	5	-	1	1	6	2	-	1
	Total (Urban)	18	31	29	8	1	3	5	23	3	1	3
	District	74	106	103	16	1	8	49	174	17	8	16

X. TRANSPORT

10.1 Panchayat/Block wise details of Roads and Railway

Sl. No.	Name of Panchayat/ Block	NH	State Highway	PWD Roads	Panchayat Road					Railway track
					Black topped	Metal-led	Concrete	Earthen	Total	
1	2	3	4	5	6	7	8	9	10	11
1	Chenneerkara				12	20		100	132	
2	Cherukole				12	2	2	61	77	
3	Elanthur				26.76	2,935	6,134	60,961	96,79	
4	Kozhenchery				18.98	2.2	8	50,825	80	
5	Mallappuzhassery				8.51	4.81	5,795	35,543	54.66	
6	Naranganam				33.63	0.85	25,049	108.71	168.236	
7	Omallur				40	22		51	113	
	Elanthur Block		16	178	151.88	54,795	46,978	468,039	721,686	
8	Ayroor				18	4	30	55	107	
9	Eraviperroor				44.75	3,064	6,681	37,901	92,396	
10	Ezhumattoor				43.35	0.67	5.5	39,075	88,595	
11	Koipuram				50.322	1,185	5,415	50,775	107,697	
12	Puramattom				19.195	0.5	6.18	26,774	52,649	
13	Thottappuzhassery				49.608		8,052	27,687	85,347	
	Koipuram Block		11	131	225,225	9,419	61,828	237,212	533,684	3
14	Aruvappulam				45		3,45	78.32	126.77	
15	Konni				28.43	55,437	38,736	87,234	209,837	
16	Malayalappuzha				52	4.84	10,764	94,032	161,636	
17	Mylapra				11.88		8,531	47.78	68.19	
18	Pramadom				42,789	2.12	24,619	123.19	192,718	
19	Thannithode				61	7.38	8.45	100.5	177.33	
20	Vallicode				26,205	1,498	8,878	69,955	106,536	
	Konni Block		16	154	267,304	71,275	103,428	601,011	1043,017	
21	Aranmula				37,568	4,405	15,419	66,184	123,576	
22	Kulanada				26,538	2.16	4,671	47.83	81,199	
23	Mezhuvely				4.75	8.14	2	66.48	81.37	
	Kulanada Block		4	65	68,856	14,705	22,09	180,494	286,145	
24	Anicadu				20.81	0.95	3.48	45.31	70.55	
25	Kallooppa				25.7		2	65,725	93,425	
26	Kaviyoor				10,624	24.82	11,854	15,577	62,875	
27	Kottanad				20		10	38.39	68.39	
28	Kottangal				30,536	2.6	10,93	72.87	116,936	
29	Kunnamthanam				20,305	4,175	5,004	61,116	90.6	
30	Mallappally				25.75		4	39.25	69	
	Mallappally Block		2	105	153,725	32,545	47,268	338,238	571,776	

Sl. No.	Name of Panchayat/ Block	NH	State Highway	PWD Roads	Panchayat Road					Railway track
					Black topped	Metal-led	Concrete	Earthen	Total	
1	2	3	4	5	6	7	8	9	10	11
31	Pandalam				143.46	17.19	17.36	131.15	309.16	
32	Pandalam Thekkekara				14	9	5	67	95	
33	Thumpamon				9.063	2.035	3.438	37.395	51.931	
	Pandalam Block		11	38	166.523	28.225	25.798	235.545	456.091	
34	Kalanjoor				12.45	16.3	22.25	28.42	79.42	
35	Kodumon				62.11	175.145	12.15	40.15	289.555	
36	Enadimangalam				27	12	9	33	81	
37	Ezhamkulam				71				71	
38	Erathu				18.58	18.15	45.78	78.14	160.65	
39	Kadampanadu				36.9	38.6	45.6	92.6	213.7	
40	Pallickal				48.8	30.5	39.8	74.2	193.3	
	Parakode Block		37	203	276.84	290.695	174.58	346.51	1088.625	
41	Kadapra					6.8		180.45	212.55	
42	Kuttoor				29.8				29.8	
43	Nedumpram				17	3.8	0.635	17.5	38.935	
44	Niranam				16.82	5.4		243.78	266	
45	Peringara				19.8	4.1		19	42.9	
	Pulikeezhu Block		7	76	83.42	20.1	0.635	460.73	590.185	
46	Chittar				4.35	2.73	2.914	4.53	14.524	
47	Naranammoozhy				16.821	30	16.156	77.215	140.192	
48	Ranni				14.35	4	35	17	70.35	
49	Ranni - Angady					5.8	0.88	90.67	97.35	
50	Ranni- pazhavangady				12.415		36.256	80.145	128.816	
51	Ranni-Perunad				39.88	46.895	14.7	13.741	115.216	
52	Seethathode				11.15	4.5	2	9.6	27.25	
53	Vadaserikara				38.073	1.22	3.7	98.7	141.693	
54	Vechoochira					170	1	44	215	
	Ranni Block		20	259	137.039	265.145	112.606	435.601	950.391	
	Total (Rural)		124	1209	2125.11	1136.634	595.211	3303.38	7160.335	3
	Municipality									
1	Pathanamthitta		6	30	50.15	1.91	72.45	27.6	152.11	
2	Thiruvalla		12.38	48	231.64	26.41	47.83	32.15	338.03	7
3	Adoor		9	39	88.12	11.76	13.32	55.76	168.96	
	Total (Urban)		27.38	117	369.91	40.08	133.6	115.51	659.1	7
	District		151.38	1326	2495.02	1176.714	728.811	3418.89	7819.435	10

10.2 Panchayat/Block wise number of Registered Motor Vehicles

Sl.No.	Class of Vehicle	No. of vehicles as on 31.03.05	No. of vehicles registered for the first time driving 2005-06	No. of vehicles Transferred to the Taluk during 2005 - 06	No. of regn . Cancelled during 2005-06	No. of vehicles Transferred from the Taluk during 2005-06	No. of vehicles as on 31.03-2006
1	2	3	4	5	6	7	8
I	Two Wheeler						
a	Motor cycle	45708	8132	3298	2	2911	54255
b	Scooter	24126	2054	888		1133	25935
c	Moped	1273	168	20		62	1399
d	Motorised cycle	4					4
	Total	71111	10354	4206	2	4106	81593
II	Passenger Vehicles (NTV)						
a	Three Wheelers	15		6		5	16
b	Motorised cycle Rikshow						
c	Invalid carriage						
d	Motor Car	23144	6085	1309	1	1054	29486
e	Jeep	1202	234	53		42	1447
f	O/ Bus for Pvt. Use	1774	239	301		92	2222
g	Others	286	5				291
	Total	26421	6563	1669	1	1193	33462
III	Passenger Vehicles						
a	A/R (3 seats)	18		3		3	17
b	A/R (4 seats)	11660	623	189	1	386	12086
c	M/ Cab	2620	268	157		242	2803
d	M/ Cab Jeep	2090	60	7		52	2105
e	Tourist Cab	1937	207	26		89	2081
f	C/C (7/12)	531	98	54		74	609
g	C/C (13/20)	906	9	17		43	889
h	C/C (More than 20)	172	17	8	1	5	181
	Total	19934	1282	461	2	894	20771

Sl.No.	Class of Vehicle	No. of vehicles as on 31.03.05	No. of vehicles registered for the first time driving 2005-06	No. of vehicles Transferred to the Taluk during 2005 - 06	No. of regn Cancelled during 2005-06	No. of vehicles Transferred from the Taluk during 2005-06	No. of vehicles as on 31.03 2006
1	2	3	4	5	6	7	8
IV	Stage Carriage						
a	S/C Ordinary	861	55	24		31	909
b	S/C F.P	1					1
c	EIB	309	35	10		13	341
d	PSV	136	11	10		8	149
e	Ambulance	48	5	2			55
	Total	1355	106	46	0	52	1455
V	Goods Carriage						
a	3 Wheeler G/V	1628	340	64		93	1939
b	LMV upto 300 Kgs	749	231	248		233	995
c	LMV greater than 3000 Kgs	3868	280	289	2	273	4162
d	MGV	545	73	78		88	608
e	HGV	1948	86	93	5	99	2023
	Total	8738	1010	772	7	786	9727
VI	Tractor/Trailer						
a	Tractor/Trailer	57	24	1		4	78
b	Jeep trailer		3				3
c	Trailer	173					173
d	Tractor	144	20				164
e	Tiller	37					37
f	Roads	26	3				29
g	All others (Excavators)	61	27				88
	Total	498	77	1	0	4	572
	Grand Total	128057	19392	7155	12	7035	147580

10.3 Panchayat/Block wise details of Taxes & Fees Collected Under Motor Vehicles Act/Rules

Sl. No.	Items	Previous year 2004 - 2005	Current Year 2005 - 2006
1	Motor Vehicles Road Tax	219255284	225827832
2	Fees collected under PTV Tax and Rules	-	-
a	Fees for vehicle registration	2602180	9574612
b	Fees for the issue of driving license	4894099	8478520
c	Fees for the issue of conductor license	28730	60097
d	Fees for the issue of permit to commercial vehicles (Buses and Trekkers)	6840000	6488800
e	Fees for the issue of permit to taxi	7956535	3918100
f	Any other fees collected	8924120	4856730
3	Tax collected under the state taxation of passengers and Goods Act Rule	-	-
4	Miscellaneous	-	-
	Grand Total	250500948	259204691

10.4 Panchayat/Block wise details of Communication Facilities (Post Offices)

Sl. No.	Name of Panchayat/ Block/ Municipality	Head post office	Sub post office	E.D Post office	Branch P.O's	E.D Branch P.O's	Total	Letter boxes
1	2	3	4	5	6	7	8	9
1	Chenneerkara	0	2	-	-	3	5	7
2	Cherukole		1	5	2	6	14	30
3	Elanthur		1	-	3	-	4	15
4	Kozhenchery		2	-	1	2	5	12
5	Mallappuzhassery		5	1	-	2	8	9
6	Naranganam		4	-	4	2	10	22
7	Omallur		1	1	-	2	4	10
	Elanthur Block	0	16	7	10	17	50	105
8	Ayroor	0	4	3	2	4	13	21
9	Eraviperoor		3	-	-	4	7	11
10	Ezhumattoor		2	1	2	-	5	22
11	Koipuram		3	3	3	3	12	11
12	Puramattom		2	-	4	-	6	18
13	Thottappuzhassery		2	-	-	2	4	19
	Koipuram Block	0	16	7	11	13	47	102
14	Aruvappulam	0	8	-	-	9	17	17
15	Konni	-	2	-	4	3	9	19
16	Malayalappuzha	-	2	-	-	4	6	10
17	Mylapra	-	-	-	1	3	4	10
18	Pramadam	-	2	1	1	4	8	21
19	Thannithode	-	-	1	3	-	4	11
20	Vallicode	-	-	-	3	2	5	6
	Konni Block	0	14	2	12	25	53	94
21	Aranmula	0	3	1	9	8	21	29
22	Kulanada	-	1	2	4	4	11	19
23	Mezhuvely	-	2	1	2	2	7	20
	Kulanada Block	0	6	4	15	14	39	68
24	Anicadu	0	1	2	-	-	3	14
25	Kallooppara	-	4	1	-	1	6	26
26	Kaviyoor	-	1	1	1	3	6	9
27	Kottanad	-	3	-	3	-	6	17
28	Kottangal	-	3	2	1	-	6	12
29	Kunnamthanam	-	1	3	2	-	6	18
30	Mallappally		3	2	5	-	10	26
	Mallappally Block	0	16	11	12	4	43	122

Sl. No.	Name of Panchayat/ Block/ Municipality	Head post office	Sub post office	E.D Post office	Branch P.O's	E.D Branch P.O's	Total	Letter boxes
1	2	3	4	5	6	7	8	9
31	Pandalam		1	1	3	3	8	16
32	Pandalam Thekkekara	-	-	1	-	4	5	18
33	Thumpamon		2	1		1	4	6
	Pandalam Block		3	3	3	8	17	40
34	Kalanjoor		2	-	7	7	16	21
35	Kodumon		4	2	-	3	9	18
36	Enadimangalam	-	3	3	1	3	10	18
37	Ezhamkulam	-	2	3	-	-	5	14
38	Erathu	-	1	4	1	1	7	12
39	Kadampanadu	-	3	-	-	2	5	18
40	Pallickal	-	-	6	-	2	8	18
	Parakode Block		15	18	9	18	60	119
41	Kadapra	0	3	3	-	2	8	15
42	Kuttoor	-	2	1	1	2	6	12
43	Nedumpram	-	2	1	-	2	5	16
44	Niranam		4	3	1	-	8	10
45	Peringara	-	4	1	1	2	8	26
	Pulikeezhu Block	0	15	9	3	8	35	79
46	Chittar		1	4	-	4	9	17
47	Naranammoozhy	-	-	-	4	4	8	8
48	Ranni	-	1	1	3	-	5	14
49	Ranni - Angady	-	1	6	-	-	7	16
50	Ranni-pazhavangady		3	2	4	14	23	16
51	Ranni-Perunad	-	1	-	5	5	11	15
52	Seethathode	-	1	4	-	6	11	17
53	Vadaserikara	-	1	5	-	3	9	16
54	Vechoochira	-	1	4	-	-	5	17
	Ranni Block		10	26	16	36	88	136
	Total (Rural)	0	111	87	91	143	432	865
	Municipality							
1	Adoor	1	1	1	-	1	4	18
2	Pathanamthitta	1	3	3	-	-	7	15
3	Thiruvalla	1	10	-	-	3	14	40
	Total (Urban)	3	14	4		4	25	73
	District	3	125	91	91	147	457	938

10.5 Panchayat/Block wise details of Communication facilities (Telegraphics and Telephone)

Sl. No.	Name of Panchayat/Block/ Municipality	Telegraphic offices	Telephone exchanges	Public telephone booth				Courier services	Fax services	Cyber café
				local calls only	local STD	local STD, ISD	Total			
1	2	3	4	5	6	7	8	9	10	11
1	Chenneerkara	-	1	-	3	19	22	-	1	1
2	Cherukole	1	3	-	-	8	8	-	-	-
3	Elanthur	-	2	8	-	19	27	1	2	3
4	Kozhenchery	2	1	46	4	67	117	2	5	1
5	Mallappuzhassery	-	1	7	-	12	19	-	-	2
6	Naranganam	1	1	21	2	33	56	1	1	-
7	Omallur	-	1	8	2	38	48	-	5	2
	Elanthur Block	4	10	90	11	196	297	4	14	9
8	Ayroor	1	2	7	-	23	30	1	1	2
9	Eraviperroor	-	2	6	14	15	35	-	2	2
10	Ezhumattoor	-	2	-	-	34	34	1	-	-
11	Koipuram	1	2	12	32	18	62	-	-	3
12	Puramattom	-	2	-	-	25	25	1	2	4
13	Thottappuzhassery	1	1	12	13	29	54	-	-	1
	Koipuram Block	3	11	37	59	144	240	3	5	12
14	Aruvappulam	-	2	-	-	8	8	-	-	-
15	Konni	1	4	39	7	67	113	1	4	1
16	Malayalappuzha	-	2	-	-	16	16	-	5	-
17	Mylapra	2	1	2	-	16	18	-	2	1
18	Pramadam	-	2	1	-	16	17	-	-	-
19	Thannithode	-	2	-	-	8	8	-	1	1
20	Vallicode	-	1	1	-	19	20	-	1	-
	Konni Block	3	14	43	7	150	200	1	13	3
21	Aranmula	-	4	17	2	27	46	-	1	-
22	Kulanada	2	2	2	-	22	24	1	5	2
23	Mezhuvely	1	1	7	-	14	21	-	4	2
	Kulanada Block	3	7	26	2	63	91	1	10	4
24	Anicadu	-	1	2	-	6	8	-	-	-
25	Kallooppara	-	3	8	-	21	29	-	4	-
26	Kaviyoor	-	1	5	2	26	33	-	-	-
27	Kottanad	2	3	4	-	12	16	-	-	-
28	Kottangal	-	1	-	1	6	7	1	-	-
29	Kunnamthanam	-	1	-	-	21	21	1	1	-
30	Mallappally	-	1	5	1	26	32	1	2	6
	Mallappally Block	2	11	24	4	118	146	3	7	6

Sl. No.	Name of Panchayat/Block/ Municipality	Telegraphic offices	Telephone exchanges	Public telephone booth				Courier services	Fax services	Cyber café
				local calls only	local STD	local STD, ISD	Total			
1	2	3	4	5	6	7	8	9	10	11
31	Pandalam	1	2	3	-	81	84	4	3	4
32	Pandalam Thekkekara	-	1	13	-	32	45	-	3	-
33	Thumpamon	2	1	-	-	15	15	-	2	-
	Pandalam Block	3	4	16		128	144	4	8	4
34	Kalanjoor	2	2	26	-	29	55	1	5	-
35	Kodumon	1	2		1	25	26	-	-	-
36	Enadimangalam	1	2		-	32	32	-	5	-
37	Ezhamkulam	1	2	2	-	28	30	-	5	-
38	Erathu	2	2	7	-	16	23	-	-	-
39	Kadampanadu	3	3	4	-	52	56	-	1	1
40	Pallickal	-	5	-	-	10	10	-	1	-
	Parakode Block	10	18	39	1	192	232	1	17	1
41	Kadapra	1	-	5	-	26	31	-	1	1
42	Kuttoor	-	1	12	21	19	52	-	-	1
43	Nedumpram	-	2	-	-	11	11	-	-	-
44	Niranam	1	1	2	-	23	25	-	-	-
45	Peringara	-	1	8	2	16	26	-	-	-
	Pulikeezhu Block	2	5	27	23	95	145		1	2
46	Chittar	1	2	11	23	20	54	1	4	1
47	Naranammoozhy	-	1	12	4	5	21	-	-	-
48	Ranni	1	1	37	-	68	105	3	18	32
49	Ranni - Angady	1	1	-	-	12	12	-	-	-
50	Ranni-pazhavangady	1	2	7	21	19	47	4	5	3
51	Ranni-Perunad	-	6	11	8	9	28	1	4	1
52	Seethathode	1	3	4	5	7	16	1	3	2
53	Vadaserikara	-	4	33	27	23	83	2	4	2
54	Vechoochira	1	3	-	-	9	9	-	-	-
	Ranni Block	6	23	115	88	172	375	12	38	41
	Total (Rural)	36	103	417	195	1258	1870	29	113	82
	Municipality									
1	Adoor	2	2	32	-	116	148	9	16	7
2	Pathanamthitta	1	2	64	-	138	202	3	5	3
3	Thiruvalla	1	2	3	9	106	118	4	15	10
	Total (Urban)	4	6	99	9	360	468	16	36	20
	District	40	109	516	204	1618	2338	45	149	102

XI. MISCELLANEOUS

11.1 Basic Details of Panchayats/Municipalities/Corporations as on 31.03.2006

Sl. No.	Name of Panchayat/ Block/ Municipality	Total No. of wards	No. of Wards reserved for			Proposed category of Chairman (S.C/S.T/Women/General)	Grade of Panchayat	Area (in sq. Kms)	No. of Structures	Taluk
			S.C	S.T	Women					
1	3	4	5	6	7	8	9	10	11	12
1	Chenneerkara	13	2		4	General	I	19.5	6099	Kozhenchery
2	Cherukole	12	1		4	Woman	I	15.61	3872	Ranni
3	Elanthur	12	2		4	General	I	15.09	4948	Kozhenchery
4	Kozhenchery	12	1		4	Woman	Sp.Gr.	8.61	5237	Kozhenchery
5	Mallapuzhassery	12	2		4	S.C	I	12.45	3940	Kozhenchery
6	Naranganam	13	1		4	General	I	20.42	4965	Kozhenchery
7	Omallur	13	2		4	General	Sp.Gr.	14.54	5829	Kozhenchery
8	Elanthur	87	11		28			106.22	34890	
9	Ayoor	15	1		5	Woman	Sp.Gr.	25.76	6508	Rajni
10	Eraviperoor	16	2		6	Woman	Sp.Gr.	18.64	8947	Thiruvalla
11	Ezhumtoor	13	1		4	General	I	27.89	6170	Mallappally
12	Koipuram	16	1		5	General	Sp.Gr.	22.26	7992	Thiruvalla
13	Puramattom	12	1		4	General	I	14.66	5794	Mallappally
14	Thottappuzhasery	12	1		4	Woman	I	14.46	4866	Thiruvalla
15	Koipuram	84	7		28			123.67	40277	
16	Aruvappulam	14	2		4	General	I	277.7	7690	Kozhenchery
17	Konni	17	1		6	Woman	Sp.Gr.	41.45	7003	Kozhenchery
18	Malayalappuzha	13	1		4	General	Sp.Gr.	27.53	6117	Kozhenchery
19	Mylapra	12	1		4	General	I	10.38	3646	Kozhenchery
20	Pramadam	18	2		6	General	I	37.1	11033	Kozhenchery
21	Thannithode	12	1		4	General	I	428.45	4617	Kozhenchery
22	Vallicode	14	2		4	General	Sp.Gr.	18.66	8795	Kozhenchery
23	Konni	100	10		32			841.27	48901	

Sl. No.	Name of Panchayat/ Block/ Municipality	Total No. of wards			No. of Wards reserved for		Proposed category of Chairman (S.C/S.T/Women/General)	Grade of Panchayat	Area (in sq. Kms)	No. of Structures	Taluk
		S.C	S.T	Women	S.C	Women					
1	3	4	5	6	7	8	9	10	11	12	
21	Aranmula	17	4	5	S.T(W)	Sp.Gr.	24.04	9602	Kozhenchery		
22	Kulanada	15	2	5	General	Sp.Gr.	21.57	7871	Kozhenchery		
23	Mezhuvvely	12	3	4	SC	I	14.44	6068	Kozhenchery		
	Kulanada	44	9	14			60.05	23541			
24	Anicad	12	1	4	General	I	19.04	4368	Mallappally		
25	Kallooppara	13	1	5	General	I	16.86	5476	Mallappally		
26	Kaviyoor	13	2	5	Woman	I	12.67	4941	Thiruvata		
27	Kottanad	12	1	4	Woman	I	17.01	5416	Mallappally		
28	Kottiangal	12	1	4	Woman	I	23.08	5265	Mallappally		
29	Kunnamthanam	14	2	4	General	I	17.57	6169	Mallappally		
30	Mallappally	13	1	5	General	Sp.Gr.	20.01	6012	Mallappally		
	Mallappally	89	9	31			126.24	37647			
31	Pandalam	22	4	8	SC(W)	Sp.Gr.	28.42	12899	Adoor		
32	Pandalam Thekkera	13	3	4	SC	I	19.39	6836	Adoor		
33	Thurampamoi	12	4	4	General	I	7.84	2487	Adoor		
	Pandalam	47	11	16			55.65	22222			
34	Kalanjoor	19	3	7	General	Sp.Gr.	66.01	10479	Adoor		
35	Kodumon	17	4	5	Woman	Sp.Gr.	36.36	8884	Adoor		
36	Enadimangalam	14	4	5	SC	I	30.77	7242	Adoor		
37	Ezhamkulam	19	3	7	Woman	Sp.Gr.	30.55	9889	Adoor		
38	Erathu	16	3	5	SC	I	21.74	7518	Adoor		
39	Kadampanad	16	3	5	General	Sp.Gr.	23.95	7563	Adoor		
40	Pallickal	22	4	8	General	I	41.72	14319	Adoor		
	Parakode	123	24	42			251.1	65894			

Sl. No.	Name of Panchayat/ Block/ Municipality	Total No. of wards	No. of Wards reserved for			Proposed category of Chairman (S.C./S.T./Women/General)	Grade of Panchayat	Area (in sq. Kms)	No. of Structures	Taluk
			S.C	S.T	Women					
1	3	4	5	6	7	8	9	10	11	12
41	Kadapra	14	2		5	General	Sp.Gr.	14.74	7136	Thiruvalla
42	Kuttoor	13	2		5	Woman	I	12.16	5852	Thiruvalla
43	Nedumpram	12	1		4	General	I	8.49	3835	Thiruvalla
44	Niranam	12	1		4	Woman	I	13.17	4085	Thiruvalla
45	Peringara	14	1		5	Woman	Sp.Gr.	20.1	6094	Thiruvalla
	Pulikeezhu	65	7		23			68.66	27002	
46	Chittar	12	2	1	4	General	I	25.9	6259	Ranni
47	Naranamoozhy	12	1	1	4	General	I	33.61	4603	Ranni
48	Ranni	12	1		4	SC	I	15.64	5251	Ranni
49	Ranni-Angady	12	1		4	General	Sp.Gr.	30.72	7200	Ranni
50	Ranni-Pazhavangady	16	1		5	General	Sp.Gr.	53.38	8332	Ranni
51	Ranni-Perunad	14	1	1	5	Woman	Sp.Gr.	82.05	6936	Ranni
52	Seethathode	12	1		4	Woman	I	651.94	7128	Ranni
53	Vadaserikara	14	1		5	General	Sp.Gr.	59.57	6196	Ranni
54	Vechoochira	14	1		5	Woman	I	51.8	6442	Ranni
	Ranni	118	10	3	40			1004.61	58347	
	Total (Rural)	757	98	3	254			2637.47	358721	
	Municipality									
1	Adoor (M)	25	3		9	Women	III	20.42	15376	Adoor
2	Pathanamthitta (M)	29	4		8	Women	II	23.5	12526	Kozhanchery
3	Thiruvaila (M)	36	3		12	General	I	27.94	20788	Thiruvalla
	Total (Urban)	90	10		29			71.86	48690	
	District	847	108	3	283			2709.33	407411	

11.2 Panchayat/ Block wise number of Social & Cultural Institutions

Sl. No.	Name of Panchayat/ Block/ Municipality	Public Library	Reading room	Angana vady	Balavady	Adult education centre	Community halls	Sports clubs	Arts clubs	Community radio sets	Community TV sets	Cinema Theatres	
												Nos.	Seating Capacity
1	2	3	4	5	6	7	8	9	10	11	12	13	14
1	Chenneerkara	7	7	19	1	4	1	6	5	-	4	-	-
2	Cherukole	8	-	13	3	-	-	3	2	-	1	-	-
3	Elanthur	5	3	15	1	2	1	2	3	-	1	-	-
4	Kozhenchery	4	6	13	1	3	12	12	12	-	-	1	320
5	Mallapuzhassery	6	-	12	-	-	-	-	18	-	1	-	-
6	Naranganam	3	5	17	-	-	1	5	5	-	-	-	-
7	Omalthur	9	9	16	-	3	1	5	8	2	3	-	-
	Elanthur Block	42	30	105	6	12	16	33	53	2	10	1	320
8	Ayroyr	4	4	21	3	3	1	7	14	1	1	-	-
9	Eraviperoor	1	4	25	2	-	-	-	-	-	-	1	415
10	Ezhuinthoor			19	9	3		19	7		2	2	450
11	Koipuram	2	6	25			3	25	15			1	900
12	Puramatton			14	5	1		19	7			1	2500
13	Thottappuzhasery	1	4	16	2	3		10			2	1	627
	Koipuram Block	8	18	120	21	10	4	80	43	1	5	6	4892
14	Aruvappulam	2	2	28	-	3	-	6	1	-	-	-	-
15	Konni	4	1	35	4	3	6	19	21	1	-	2	932
16	Malayalappuzha	14	-	72	2	3	1	7	6	-	1	-	-
17	Mylapra	3	2	12	-	3	-	8	5	-	1	-	-
18	Pramadom	7	11	36	2	-	2	-	-	-	-	-	-
19	Thannithode	2	-	18	3	-	-	1	1	-	-	-	-
20	Vallicode	11	2	25	1	-	1	18	1	-	1	1	280
	Konni Block	43	18	226	12	12	10	59	35	1	3	3	1212

Sl. No.	Name of Panchayat/ Block/ Municipality	Public Library	Reading room	Angana vady	Balavady	Adult education centre	Community halls	Sports clubs	Arts clubs	Community radio sets	Community TV sets	Cinema Theatres Nos.	Seating Capacity
1	2	3	4	5	6	7	8	9	10	11	12	13	14
21	Aranmula	2	5	35			1	9	7	1	1		
22	Kulanada	3	5	28			2		16			1	425
23	Mezhuvely	2	4	21		1		19				1	395
	Kulanada Block	7	14	84	0	1	3	28	23	1	1	2	820
24	Anicad		3	14	4		3	8	8		4		
25	Kalloppara	3	3	18			1	3					
26	Kaviyoor	7	2	2	5			1	1			1	300
27	Kottanad	3	8	14		3	3	12	3		3		
28	Kottangal	3	3	14	3			2	2		3	1	246
29	Kunnamthanam	5	5	18			1	6			4	1	350
30	Mallappally	3	3	18			2	3	3		2	1	425
	Mallappally Block	24	27	98	12	3	10	35	17	0	16	4	1321
31	Pandalam	5	5	14	2	3	3	13	23		7	1	485
32	Pandalam Thekkera	1	5	19	2			8	13	2			
33	Thumpamon	3	3	8	2		1	5	8	1			
	Pandalam Block	9	13	41	6	3	2	26	44	3	7	1	485
34	Kalarjoor	7	7	19	2	1	23		1	1		2	735
35	Kodumon	13	13	19	2			25			4	1	297
36	Enadimangalam	7	7	16	1	4	20	12	4	3		1	420
37	Ezhamkulam	8	8	23	3	2	1	5	4		2	2	583
38	Erathu	5	5	14		2	1		1				
39	Kadampnad	7	3	18	2	1	2	39			4	7	514
40	Pallickal	13	13	23		4		50	50	1	1	1	386
	Parakode Block	60	56	132	10	14	47	131	60	9	14	8	2935

Sl. No.	Name of Panchayat/Block/ Municipality	Public Library	Reading room	Angana vady	Balavady	Adult education centre	Community halls	Sports clubs	Arts clubs	Community radio sets	Community TV sets	Cinema Theatres	
												Nos.	Seating Capacity
1	2	3	4	5	6	7	8	9	10	11	12	13	14
41	Kadapra	2	2	23	2			10	10		1		
42	Kuttoor	4	3	17	10	3	1	4	8				
43	Nedumpram	3		13				9	8				
44	Niranam	1	2	17	2			10	4				
45	Peringara	3	7	26		1	1	3	6				
	Pulikeezhu Block	13	14	96	14	4	2	36	36	0	1	0	0
46	Chittar	1	1	20	1	1	1	6	4		3	1	150
47	Naranammoozhy	4	4	5	2	3	3	4	4		3		
48	Ranni	2	3	4	3	2	1	7	7	1	1	1	380
49	Ranni-Angady	4	4	9		3	1	12	5		2	1	320
50	Ranni-Pazhavangady	10	6	29		2		30	35		6	1	375
51	Ranni-Perunad	4		27		4	1	10	19		2		
52	Seethathode	1	2	22			1	3	3		3	1	307
53	Vadaserikara	6	6	24		3	2	2	5		4		
54	Vechoochira	4	4	24		3		6	7		1		
	Ranni Block	36	30	164	6	20	10	80	89	1	25	5	1532
	Total (Rural)	242	220	1066	87	79	104	508	400	18	82	30	13517
	Municipality												
1	Adoor	6	5	18	1	1	2	12	18		1	4	2133
2	Pathanamthitta	3	4	36		4	8	6	8		12	3	1635
3	Thiruvalla	7	6	23		7	1	29	19			3	2645
	Total (Urban)	16	15	77	1	12	11	47	45	0	13	10	6413
	District	258	235	1143	88	91	115	555	445	18	95	40	19930

11.3 Scheduledcaste & Scheduled Tribe Colonies

Name of Panchayat/ Block/ Municipality	Schedule Caste				Schedule Tribe				Total						
	Colonies	Houses	Electri- fied houses	Houses with water conne- ctions	House With Latrine	Colonies	Houses	Electri- fied houses	Houses with water conne- ctions	House With Latrine	Colo- nies	Houses	Electri- fied houses	Houses with water conne- ctions	House With Latrine
1	2	3	4	5	6	7	8	9	10	11	12	13	14	15	16
Chenneerkara	24	1185	735		700	2	715	443	0	200	26	1900	1178	0	900
Cherukole	5	181	141	98	128	1	10	6	4	7	6	191	147	102	135
Elanthur	28	600	443	425	378	1	6	3	3	2	29	606	446	428	380
Kozhenchery	13	134	93	4	77						13	134	93	4	77
Mallapuzhasery	11	502	384	249	357						11	502	384	249	357
Naranganam	25	211	155	12	176	2	26	15	2	18	27	237	170	14	194
Omallur	17	320	195		250	1	18	8	0	8	18	338	203	0	258
Elanthur Block	123	3133	2146	788	2066	7	775	475	9	235	130	3908	2621	797	2301
Ayoor	10	366	216		124	1	8				11	374	216	0	124
Eraviperor	25	918	860	811	814	1	15	12		15	26	933	872	811	829
Ezhumtoor	5	167	106		125						5	167	106	0	125
Koipuram	32	861	829	715	797	1	8	4		8	33	869	833	715	805
Puramattom	6	363	328	4	302						6	363	328	4	302
Thottappuzhasery	7	358	302	53	333						7	358	302	53	333
Koipuram Block	85	3033	2641	1583	2495	3	31	16		23	88	3064	2657	1583	2518
Aruvappulam	13	619	408		558	2	59	36		40	15	678	444	0	598
Konni	23	577	365	39	449		5	2		2	23	582	367	39	451
Malayalappuzha	18	376	295		244						18	376	295	0	244
Mylapra	7	175	155		160						7	175	155	0	160
Pramadom	20	942	839		737	1	25	10		7	21	967	849	0	744
Thannithode	13	746	450		461	1	30				14	776	450	0	461
Vallicode	24	731	700		720						24	731	700	0	720
Konni Block	118	4166	3212	39	3329	4	119	38	0	49	122	4265	3250	39	3378

Name of Panchayat/ Block/ Municipality	Schedule Caste				Schedule Tribe				Total						
	Colonies	Houses	Electri- fied houses	Houses with water conne- ctions	House With Latrine	Colonies	Houses	Electri- fied houses	Houses with water conne- ctions	House With Latrine	Colo- nies	Houses	Electri- fied houses	Houses with water conne- ctions	House With Latrine
1	2	3	4	5	6	7	8	9	10	11	12	13	14	15	16
Aranmula	38										38	0	0	0	0
Kulanada	28	503	451	300	48						28	503	451	300	48
Mezhuvvely	30	794	433	103	437						30	794	433	103	437
Kulanada Block	96	1297	884	403	485	0	0	0	0	0	96	1297	884	403	485
Anicad	9	375	250	5	260						9	375	250	5	260
Kailooppara	3	120	62		110						3	120	62	0	110
Kaviyoor	11	289	222	154	176						11	289	222	154	176
Kottanad	4	309	275	4	230						4	309	275	4	230
Kottangal	8	325	302	7	279						8	325	302	7	279
Kunnamthanam	9	525	456	26	450						9	525	456	26	450
Mallappally	6	375	311	17	305						6	375	311	17	305
Mallappally Block	50	2318	1878	213	1810	0	0	0	0	0	50	2318	1878	213	1810
Pandalam	42	1554	1150		1150						42	1554	1150	0	1150
Pandalam Thekkkara	28	1376	1014		1170						28	1376	1014	0	1170
Thumpamon	10	179	117		134						10	179	117	0	134
Pandalam Block	80	3109	2281		2454	0	0	0	0	0	80	3109	2281	0	2454
Kalanjoor	12	2235	1657		1212						12	2235	1657	0	1212
Kodumon	42	2800	2700	25	2750	1	1	1	1	1	42	2801	2701	26	2751
Enadimangalam	25	1224	886		856						25	1224	886	0	856
Ezhamkulam	38	1460	1256		1217						38	1460	1256	0	1217
Erathu	13	1250	980		859						13	1250	980	0	859
Kadampanad	30	889	715		715						30	889	715	0	715
Pallickal	20	765	560		600		1	1	1	1	20	766	561	0	601
Parakode Block	180	10623	8754	25	8209	1	2	2	1	2	181	10625	8756	26	8211

Name of Panchayat/ Block/ Municipality	Schedule Caste					Schedule Tribe					Total				
	Colonies	Houses	Electri- fied houses	Houses with water connec- tions	House With Latrine	Colonies	Houses	Electri- fied houses	Houses with water connec- tions	House With Latrine	Colo- nies	Houses	Electri- fied houses	Houses with water connec- tions	House With Latrine
1	2	3	4	5	6	7	8	9	10	11	12	13	14	15	16
Kadapra	42	500	300		340						42	500	300	0	340
Kuttoor	21	605	580	26	553		3			3	21	608	580	26	556
Nedumpram	7	292	221		211	1	5	2		2	8	297	223	0	213
Niranam	13	435	346	270	411						13	435	346	270	411
Peringara	10	513	488		423		3				10	516	488	0	423
Pulikeezhu Block	93	2345	1935	296	1938	1	11	2		5	94	2356	1937	296	1943
Chittar	24	755	426	14	631	3	217	60	3	160	27	972	486	17	791
Naranammoozhy	5	712	143		170	2	184	71		97	7	896	214	0	267
Ranni	10	206	173	128	150	1	27	18			11	233	191	128	150
Ranni-Angady	4	141	103		130						4	141	103	0	130
Ranni-Pazhavangady	7	235	98		63	1	40	30	30	11	8	275	128	30	74
Ranni-Perunad	7	445	147		137	3	352	148		73	10	797	295	0	210
Seethathode	3	88	31		27	3	74	17		45	6	162	48	0	72
Vadaserikara	24	560	300		465	2	81	12		17	26	641	312	0	482
Vechoochira	4	519	120	414	376	2	125	102	42	113	6	644	222	456	489
Ranni Block	88	3661	1541	556	2149	17	1100	458	75	516	105	4761	1999	631	2665
Total (Rural)	913	33685	25272	3903	24935	33	2038	991	85	830	946	35723	26263	3988	25765
Municipality															
Adoor	24	611	554		552						24	611	554	0	552
Pathanamthitta	21	608	487		365	1	15	6		10	22	623	493	0	375
Thiruvalla	36	1072	502	1013	391						36	1072	502	1013	391
Total (Urban)	81	2291	1543	1013	1308	1	15	6		10	82	2306	1549	1013	1318
District	994	35976	26815	4916	26243	34	2053	997	85	840	1028	38029	27812	5001	27083

11.4 Panchayat/ Block wise number of Residential Houses According to the Type of Roof and Electrification

Sl. No.	Name of Panchayat/ Block/Municipality	Concrete	Tiles/ Asbestose	Tached and others	Total	Electri-fied	Not Electrified
1	2	3	4	5	6	7	8
1	Chenneerkara	1628	3634	684	5946	4876	1070
2	Cherukole	2600	1065	150	3815	3400	415
3	Elanthur	1106	2998	492	4596	4282	314
4	Kozhenchery	2514	1425	178	4117	3298	819
5	Mallapuzhassery	1034	2548	288	3870	3396	474
6	Naranganam	1021	4187	228	5436	4400	1036
7	Omallur	2084	2897	848	5829	4780	1049
	Elanthur Block	11987	18754	2868	33609	28432	5177
8	Ayroom	2293	3554	158	6005	4912	1093
9	Eraviperoor	1443	4906	866	7215	6349	866
10	Ezhumittoor	2096	2910	285	5291	3704	1587
11	Koipuram	2316	3868	632	6816	6408	408
12	Puramattom	1767	2749	393	4909	3191	1718
13	Thottappuzhasery	1840	1783	454	4077	3275	802
	Koipuram Block	11755	19770	2788	34313	27839	6474
14	Aruvappulam	3920	1629	980	6529	5863	666
15	Konni	2400	6843	618	9861	6945	2916
16	Malayalappuzha	1337	2947	1364	5642	5041	601
17	Mylapra	1012	2224	230	3466	2946	520
18	Pramadom	1857	6284	1232	9373	7030	2343
19	Thannithode	1021	2212	743	3976	3570	406
20	Vallicode	2234	3528	468	6230	5312	918
	Konni Block	13781	25667	5635	45083	36707	8376
21	Aranmula	3248	4020	1624	8892	7118	1774
22	Kulanada	1949	3823	1924	7696	47311	385
23	Mezhuvely	1295	3248	1291	5834	5601	233
	Kulanada Block	6492	11091	4839	22422	20030	2392
24	Anicad	1997	1841	155	3993	2919	1074
25	Kallooppara	2462	2517	80	5059	4053	1006
26	Kaviyoor	2228	1739	125	4092	3372	720
27	Kottanad	2246	2554	210	5010	4174	836
28	Kottangal	2064	2521	324	4909	3452	1457
29	Kunnamthanam	1434	3397	411	5242	4542	700
30	Mallappally	2652	3064	40	5756	4576	1180
	Mallappally Block	15083	17633	1345	34061	27088	6973
31	Pandalam	4805	3738	2138	10681	8694	1987
32	Pandalam Thekkekara	1485	3806	843	6134	4289	1845
33	Thumpamon	850	200	1194	2244	1620	624
	Pandalam Block	7140	7744	4175	19059	14603	4456

Sl. No.	Name of Panchayat/ Block/Municipality	Concrete	Tiles/ Asbestos	Tatched and others	Total	Electri-fied	Not Electrified
1	2	3	4	5	6	7	8
34	Kalanjoor	9706	1525	1301	12532	11082	1450
35	Kodumon	3250	2900	1233	7383	7000	383
36	Enadimangalam	1151	4152	1637	6940	4604	2336
37	Ezhamkulam	3218	3814	1817	8849	6934	1915
38	Erathu	3257	1954	4089	9300	7440	1860
39	Kadampanad	1617	4684	1717	8018	7313	705
40	Pallickal	4358	6898	1608	12864	7284	5580
	Parakode Block	26557	25927	13402	65886	51657	14229
41	Kadapra	2907	2612	22	5541	4578	963
42	Kuttoor	1956	2355	521	4832	4042	790
43	Nedumpram	2084	215	766	3065	2084	981
44	Niranam	700	2800	585	4085	3750	335
45	Peringara	3247	2013	339	5599	4143	1456
	Pulikeezhu Block	10894	9995	2233	23122	18597	4525
46	Chittar	2217	2712	550	5509	3297	2212
47	Naranammoozhy	1256	2212	668	4136	2117	2019
48	Ranni	2800	757	18	3575	3300	275
49	Ranni-Angady	1530	2535	-	4065	3742	323
50	Ranni-Pazhavangady	2177	3227	1427	6831	3712	3119
51	Ranni-Perunad	2299	2663	2083	7045	3370	3675
52	Seethathode	2712	1987	296	4995	2107	2888
53	Vadaserikara	2203	2714	380	5297	1329	3968
54	Vechoochira	2804	3205	15	6024	5004	1020
	Ranni Block	19998	22012	5437	47477	27948	19499
	Total (Rural)	123687	158593	42722	325002	252901	72101
	Municipality						
1	Thiruvalla	9510	2917	253	12680	11782	898
2	Pathanamthitta	4649	5624	1604	11877	9502	2375
3	Adoor	4526	2977	41	7544	6284	1260
	Total (Urban)	18685	11518	1898	32101	27568	4533
	District	142372	170111	44620	357103	280469	76634

11.5 Net State Domestic Product Estimates in Current and Constant Prices for the year 2002-03 to 2004-05 Pathanamthitta District

Base Year 1993-94

	Industry of Origin	Current Prices			Constant Prices		
		2002-03	2003-04	2004-05	2002-03	2003-04	2004-05
1	Agriculture	67173	69040	70633	30533	31086	31616
2	Forestry & Logging	18428	20385	15129	12150	12688	12742
3	Fishing	149	159	165	73	78	85
4	Mining and Quarrying	267	304	334	200	233	242
	SUB TOTAL OF PRIMARY	86017	89888	86261	42956	44085	44685
5	Manufacturing	11625	11700	11551	5860	6278	6640
5.1	Registered	6532	6459	6964	3356	3774	4078
5.2	Un-registered	5093	5241	4587	2504	2504	2562
6	Electricity, Gas & Water supply	9175	12398	16040	4564	5519	7488
6.1	Electricity	8701	11856	15450	4322	5236	7130
6.2	Gas	80	90	88	42	41	45
6.3	Water supply	394	452	502	200	242	313
7	Construction	25656	25419	32076	10237	11364	9875
	SUB TOTAL OF SECONDARY	46456	49517	59667	20661	23161	24003
8	Transport, Storage & Comm.	22352	26296	30700	16721	19140	24294
8.1	Railways	129	118	130	64	69	74
8.2	Transport by other means	17975	20616	23661	9878	10193	11237
8.3	Communication	4240	5552	6898	6770	8869	12974
8.4	Storage	8	10	11	9	9	9
9	Trade, Hotel & Restaurants	48311	55630	61431	23670	25163	27273
10	Banking & Insurance	27928	30790	35365	17595	18905	20522
11	Real estate Ownership, Business, legal	21473	25689	30509	8050	8482	8771
12	Public Administration	15668	15861	17588	10228	10492	12693
13	Other Services	25580	26379	30081	11404	11783	12569
	SUB TOTAL OF TERTIARY	161312	180645	205674	87668	93965	106122
	NET DOMESTIC PRODUCT	293785	320050	351602	151285	161211	174810
	POPULATION (' 000)	1251	1265	1279	1251	1265	1279
	PERCAPITA INCOME (In Rs.)	23484	25300	27490	12093	12744	13668

11.6 - Panchayat/ Block wise details of Income for Financial Year 2005-'06

Sl. No.	Name of Panchayat/ Block/ Municipality	Building Tax	Entertainment Tax	Duty on transfer of property	Professional Tax	Income from market	Income from other sources	Total
1	2	3	4	5	6	7	8	9
1	Chenneerkara	659522		275560	481984	90000	1132656	2639722
2	Cherukole	335828			131205		100050	567083
3	Elanthur	524261			268770	42500	925055	1760586
4	Kozhenchery	1186218	47121		1251140	234850	1921722	4641051
5	Mallapuzhassery	376432			191181	43588	578638	1189839
6	Naranganam	361568			217890	102471	88222	770151
7	Omallur	609825		205600	402025	85000	1237275	2539725
	Elanthur Block	4053654	47121	481160	2944195	598409	5983618	14108157
8	Ayroor	411265			310920		128990	851175
9	Eraviperoor	757097	126		436444	4345	768406	1966418
10	Ezhumttoor	429069	20885	159400	91770	75875	112085	889084
11	Koipuram	677622			720180	219500	575192	2192494
12	Puramattom	543438	1288		375489	46001	420863	1387079
13	Thottappuzhasery	528957	12655		231140		399887	1172639
	Koipuram Block	3347448	34954	159400	2165943	345721	2405423	8458889
14	Aruvappulam	219218			254570			473788
15	Konni	1002450	27607		901880	65000	474176	2471113
16	Malayalappuzha	3282290			318395		2145	3602830
17	Mylapra	593605			257665	87720		938990
18	Pramadom	479136			329410	486253	570064	1864863
19	Thannithode	119274			131750		28050	279074
20	Vallicode	660957	3879		342680	15700		1023216
	Konni Block	6356930	31486		2536350	654673	1074435	10653874
21	Aranmula	463006			565620	66150	1434109	2528885
22	Kulanada	847753	22444		413479	95008	571017	1949701
23	Mezhuvvely	485374			200000	375000	604000	1664374
	Kulanada Block	1796133	22444		1179099	536158	2609126	6142960
24	Anicad	450000	13000	245000	280000		422196	1410196
25	Kailloppara	466429			493010		202610	1162049
26	Kaviyoor	573267	244		270404		137591	981506
27	Kottanad	310692	16664		266598	2195	2106684	2702833
28	Kottangal	325586		490057	186000	56250		1057893
29	Kunnamthanam	877759		209275	220000	6325	10887	1324246
30	Mallappally	834174		500500	681251	220000	3421277	5657202
	Mallappally Block	3837907	29908	1444832	2397263	284700	6301245	14295925

Sl. No.	Name of Panchayat/ Block/ Municipality	Building Tax	Entertainment Tax	Duty on transfer of property	Professional Tax	Income from market	Income from other sources	Total
1	2	3	4	5	6	7	8	9
31	Pandalam	1372865	46374		1441775	379450	5895423	9135887
32	Pandalam Thekkekara	406579			11614	62785	23315	504293
33	Thumpamon	307849			210256			518105
	Pandalam Block	2087293	46374		1663645	442235	5918738	10158285
34	Kalanjoor	498255	3659		531807	383221	14719227	16136169
35	Kodumon	841497	12095	370700	490470	115630	2038706	3869098
36	Enadimangalam	309778			296770	1700	118576	726824
37	Ezhamkulam	452408	44175		298920	320356	13503930	14619789
38	Erathu	751081			1049915	92060	10667	1903723
39	Kadampanad	673134			586040	219903		1479077
40	Pallickal	448291			506638	92993	352917	1400839
	Parakode Block	3974444	59929	370700	3760560	1225863	30744023	40135519
41	Kadapra	359634			665645	10668	38025	1073972
42	Kuttoor	489705			254110	4800	1004055	1752670
43	Nedumpram	632637			246220	229716	157025	1265598
44	Niranam	288240			184100	14900	25740	512980
45	Peringara	561210			236360		135136	932706
	Pulikeezhu Block	2331426			1586435	260084	1359981	5537926
46	Chittar	389769			239767	95000	607970	1332506
47	Naranammoozhy	233102			204736	55000		492838
48	Ranni	232629			673890		1698812	2605331
49	Ranni-Angady	511822	38966	1030116	282403	169427	7029747	9062481
50	Ranni-Pazhavangady	75571	99733		294045	487839	6290102	7247290
51	Ranni-Perunad	518538			419160		1067471	2005169
52	Seethathode	246907	1000		496600	235000	18166176	19145683
53	Vadaserikara	411022			876041	307016	4417949	6012028
54	Vechoochira	497800		3287945	347890	115364	497905	4746904
	Ranni Block	3117160	139699	4318061	3834532	1464646	39776132	52650230
	Total (Rural)	30902395	411915	6774153	22068022	5812559	96172721	162141765
	Municipality							
1	Adoor	3421362	1544817	-	3248808	1258866	35250	9509103
2	Pathanamthitta	7234003	2097417	-	4473882	425050	2035919	16266271
3	Thiruvalla	11157474	1266309	-	5810904	157000	3557812	21949499
	Total (Urban)	21812839	4908543	-	13533594	1840916	5628981	47724873
	District	52715234	5320458	6774153	35601616	7653475	101801702	209866638

11.7 Panchayat/ Block wise details of Expenditure for Financial Year 2005-'06

Sl. No.	Name of Panchayat/ Block/ Municipality	Establishment charges	Public works	Education	water supply	Electricity	Others	Total
1	2	3	4	5	6	7	8	9
1	Chenneerkara	709868	943540	33135		128904	120212	1935659
2	Cherukole	451602	705331	12491		68431	1116220	2354075
3	Elanthur	*						
4	Kozhenchery	1272192	108431	18752		211848	1626648	3237871
5	Mallapuzhassery	*						
6	Naranganam	821503	138644	15587	65067	93281	392136	1526218
7	Omallur	640140	374909	40682	56657	146194	1517899	2776481
	Elanthur Block	3895305	2270855	120647	121724	648658	4773115	11830304
8	Ayroom	456991	190575	5900	44350	269755	468455	1436026
9	Eraviperoor	1056994	187950	58365		265185	1941912	3510406
10	Ezhumttoor	*						
11	Koipuram	685228				261576		946804
12	Puramattom	*						
13	Thottappuzhasery	822137	223823	50366	2750	168753	3009162	4276991
	Koipuram Block	3021350	602348	114631	47100	965269	5419529	10170227
14	Aruvappulam	*						
15	Konni	1535013	484974	65831	14391	341843	772661	3214713
16	Malayalappuzha	*						
17	Mylapra	536517				64451	518197	1119165
18	Pramadom	1320200	5790000	325000	200000	153500	1216500	9005200
19	Thannithode	*						
20	Vallicode	1028297	1358916	15371		156819	930039	3489442
	Konni Block	4420027	7633890	406202	214391	716613	3437397	16828520
21	Aranmula		3860042					3860042
22	Kulanada	897526	1047267	33214	150	171451	968823	3118431
23	Mezhuvely	820027	927542	88625	21537	96475	545192	2499398
	Kulanada Block	1717553	5834851	121839	21687	267926	1514015	9477871
24	Anicad	723578	1302080	53083		106945	5009513	7285199
25	Kallooppara	850764		8350		152325		1011439
26	Kaviyoor	*						
27	Kottanad	*						
28	Kottangal	*						
29	Kunnamthanam	775325	175684	227475	1224	147972		1327680
30	Mallappally	1569686	708808	32882		203138	687531	3202045
	Mallappally Block	3919353	2186572	321790	1224	610380	5787044	12826363

Sl. No.	Name of Panchayat/ Block/ Municipality	Establishment charges	Public works	Education	water supply	Electricity	Others	Total
1	2	3	4	5	6	7	8	9
31	Pandalam	1373293	422311	49064		345931	1898943	4089542
32	Pandalam Thekkekara	647401	105041	93742		108929	668482	1623595
33	Thumpamon	910913	25227	35486	4900	105816	52167	1134509
	Pandalam Block	2931607	552579	178292	4900	560676	2619592	6847646
34	Kalanjoor	2123567	90050	967	17966	170790	1226869	3630209
35	Kodumon	776389	214529	5000		1489957	2424794	4910669
36	Enadimangalam	1002997	62053	4050	8982	140199	151972	1370253
37	Ezhamkulam	*						
38	Erathu	1038650	1280644	70000		160000	4811853	7361147
39	Kadampanad	1300865		22500		306000	840709	2470074
40	Pallickal	1042061	994361	91743	47300	11480	755625	2942570
	Parakode Block	7284529	2641637	194260	74248	2278426	10211822	22684922
41	Kadapra	1147963	2232393	100040	82000	15406	325000	3902802
42	Kuttoor	1137876	944427	61949	49500	136346	404684	2734782
43	Nedumpram	*						
44	Niranam	266410	213418	152327	277872	403867	137457	1451351
45	Peringara	1308877	138311	60815		157542		1665545
	Pulikeezhu Block	3861126	3528549	375131	409372	713161	867141	9754480
46	Chittar	701337	2923821	7850		43805	2038448	5715261
47	Naranammoozhy	481068	895615			53434	744584	2174701
48	Ranni	345000	2125000	42800	84000	84260	870940	3552000
49	Ranni-Angady	1023693	513713	1920		61184	500	1601010
50	Ranni-Pazhavangady	1161709	308534	1200	5000	283761	3721385	5481589
51	Ranni-Perunad	1215011	485000	76186		96511	1681458	3554166
52	Seethathode	578151	1657332	13926		194120	1078987	3522516
53	Vadaserikara	800000	1100000	100000		190000	15000	2205000
54	Vechoochira	1205700	810000	6000		96000	49600	2167300
	Ranni Block	7511669	10819015	249882	89000	1103075	10200902	29973543
	Total (Rural)	38562519	36070296	2082674	983646	7864184	44830557	130393876
	Municipality							
1	Adoor	4674482	2931799	78902	220077	684002	353711	8942973
2	Pathanamthitta	3624000	10791000	215000	809000	702000	3059000	19200000
3	Thiruvalla	6992756	750000	918796	368924	829470	40509670	50369616
	Total (Urban)	15291238	14472799	1212698	1398001	2215472	43922381	78512589
	District	53853757	50543095	3295372	2381647	10079656	88752938	208906465

11.8 Block /Municipality wise details of Integrated Habitant Development Programme

Sl.No.	Name of Blocks/ Municipalities	No. of colonies selected		No. of House holds benefitted		Financial	
		SC	ST	SC	ST	Target (Rs)	Achievement (Rs)
1	Mallappally	13	0	368		9860058	5798500
2	Pulikeezh	6	0	417	0	3019450	3381150
3	Koipuram	10	0	229	0	6293200	982200
4	Elanthoor	6	0	180	0	8166100	3183600
5	Ranni	12	4	450	295	23586208	13700109
6	Konni	12		322		16138400	10239100
7	Pandalam	7		715		13020600	10019200
8	Parakode	13	0	775	0	20981900	14214600
9	Kulanada	0	0	0	0	0	0
	Block Total	79	4	3456	295	101065916	61518459
	Municipality						
1	Thiruvalla						
2	Adoor	16		440		3495000	2660000
3	Pathanamthitta						
	Municipality Total	16		440		3495000	2660000
	District	95	4	3896	295	104560916	64178459

11.9 Panchayat/Block/Municipality wise number of Beneficiaries - Scheme Wise

Sl. No.	Name of Panchayat/Block/ Municipality	PGMSY	SGSY	SGRY	IAY	TSC	RIDF (NABARD)	N.C	
								Drought	Flood
1	Anicad			650					
2	Kaviyoor			315					
3	Kottanad			750					
4	Kottangal			375					
5	Kallooppa			425					
6	Kunnamthanam			250					
7	Mallappally								
	Mallappally Block			2765					
1	Kadapra			568					
2	Kuttoor			3400					
3	Niranam			137					
4	Nedumpuram		6						
5	Peringara			1000					
	Pulikeezhu Block		6	7870					
1	Ayiroor			23200					
2	Eraviperoor		4	5014	36				11
3	Koipuram		21	7632	35				1
4	Thottappuzhassery		6	1459	25				3
5	Ezhumattoor			450					
6	Puramattom			118					
	Koipuram Block		31	37873	96				15
1	Omalloor		28	6					
2	Chenneerkara			31					
3	Elanthoor		13	8	22				
4	Cherukole								
5	Kozhenchery		2	4	18				
6	Mallappuzhassery		17	7	18				
7	Naranganam		5	8					
	Elanthoor Block		65	64	58				
1	Ranni-Pazhavangadi			3500					
2	Ranni								
3	Ranni-Angadi		8		8				
4	Ranni-Perunad								
5	Vadasserikara			320	710				
6	Chittar			780	240				
7	Seethathodu								
8	Naranamoozhy								
9	Vechoochira		12		11				
	Ranni Block		20	4600	969				

Sl. No.	Name of Panchayat/ Block/ Municipality	PGMSY	SGSY	SGRY	IAY	TSC	RIDF (NABARD)	N.C	
								Drought	Flood
1	Konni		28	6					
2	Aruvapulam		54	6					
3	Pramadom		14	8					
4	Mylapra			8					
5	Vallicodu		10	6					
6	Thannithodu		18	8					
7	Malayalapuzha		13	4					
	Konni Block		137	46					
1	Pandalam-Thekkekara								
2	Thumpamon			73					
3	Pandalam								
	Pandalam Block			73					
1	Enadimangalam								
2	Erathu			750					
3	Ezhamkulam								
4	Kadampanad			6000					
5	Kalanjoor								
6	Kodumon								
7	Pallickal								
	Parakode Block			6750					
1	Kulanada								
2	Aranmula			24					
3	Mezhuveli			12					
	Kulanada Block			36					
	Block Total	0	259	60077	1123	0	0	0	15
	Municipality								
1	Thiruvalla								
2	Adoor								
3	Pathanamthitta		340						
	Municipality Total		340						
	District	0	599	60077	1123	0	0	0	15

11.10 Panchayat/Block/Municipality wise number of Families below Poverty Line

Sl.No.	Name of Panchayat/ Block/ Municipality	Area in sq Kms	No. of house holds	No. of families			
				SC	ST	Others	Total
1	3	4	5	6	7	8	9
1	Chenneerkara	19.5	1786	643		1143	1786
2	Cherukole	15.61					0
3	Elanthur	15.09	3363	522		908	1430
4	Kozhenchery	8.61		239		429	668
5	Mallapuzhassery	12.45	3394	366		290	656
6	Naranganam	20.42		430	21	791	1242
7	Omallur	14.54	1028	485		543	1028
	Elanthur	106.22	9571	2685	21	4104	6810
8	Ayroor	25.76	1313	98		1215	1313
9	Eraviperoor	18.64	7626	548	19	707	1274
10	Ezhumttoor	27.89	5082	145	5	1645	1795
11	Koipuram	22.26	1881	432	5	1444	1881
12	Puramattom	14.66	4312	1118	181	937	2236
13	Thottappuzhasery	14.46	1102	104		998	1102
	Koipuram	123.67	21316	2445	210	6946	9601
14	Aruvappulam	277.7	6529	619	59	5851	6529
15	Konni	41.45	1948	811	5	1132	1948
16	Malayalappuzha	27.53	1283	376		907	1283
17	Mylapra	10.38	595	320		275	595
18	Pramadom	37.1	2332	850	23	1459	2332
19	Thannithode	428.45	2275	746	30	1499	2275
20	Vallicode	18.66	1234	728		506	1234
	Konni	841.27	16196	4450	117	11629	16196
21	Aranmula	24.04	2386				2386
22	Kulanada	21.57	1915				0
23	Mezhuvely	14.44	1144				0
	Kulanada	60.05	5445	0	0	0	2386
24	Anicad	19.04		327	7	1239	1573
25	Kallooppara	16.86	1074				0
26	Kaviyoor	12.67	856	277		579	856
27	Kottanad	17.01	4373	4373	1085	391	5849
28	Kottangal	23.08	4295	244		1281	1525
29	Kunnamthanam	17.57					2064
30	Mallappally	20.01		394	12	1216	1622
	Mallappally	126.24	10598	5615	1104	4706	13489
31	Pandalam	28.42	3232				3232
32	Pandalam Thekkekara	19.39	1211				1211
33	Thumpamon	7.84	334	232		102	334
	Pandalam	55.65	4777	232		102	4777

Sl.No.	Name of Panchayat/ Block/ Municipality	Area in sq Kms	No. of house holds	No. of families			
				SC	ST	Others	Total
1	3	4	5	6	7	8	9
34	Kalanjoor	66.01					0
35	Kodumon	36.36	1837	710	4	1123	1837
36	Enadimangalam	30.77	2257	821		1436	2257
37	Ezhamkulam	30.55					0
38	Erathu	21.74					0
39	Kadampanad	23.95	6956				0
40	Pallickal	41.72	2605	754	1	1850	2605
	Parakode	251.1	13655	2285	5	4409	6699
41	Kadapra	14.74	1787	511		1276	1787
42	Kuttoor	12.16	1236	195	3	1038	1236
43	Nedumpram	8.49	1184	188	4	992	1184
44	Niranam	13.17	1249	320	2	927	1249
45	Peringara	20.1					0
	Pulikeezhu	68.66	5456	1214	9	4233	5456
46	Chittar	25.9	4822	847		1592	2439
47	Naranammoozhy	33.61	1478	216	354	908	1478
48	Ranni	15.64					0
49	Ranni-Angady	30.72	4052	52		816	868
50	Ranni-Pazhavangady	53.38					0
51	Ranni-Perunad	82.05	1888	503		1385	1888
52	Seethathode	651.94	4911			1064	1064
53	Vadaserikara	59.57					0
54	Vechoochira	51.8	5513	340	86	1078	1504
	Ranni	1004.61	22664	1958	440	6843	9241
	Total (Rural)	2637.47	109678	20884	1906	42972	74655
	Municipality						
1	Adoor (M)	20.42	1530	1015	2	513	1530
2	Pathanamthitta (M)	23.5	2500	600	15	1885	2500
3	Thiruvalla (M)	27.94	4780	1250	7	3523	4780
	Total (Urban)	71.86	8810	2865	24	5921	8810
	District	2709.33	118488	23749	1930	48893	83465

11.11 Plan Proposals, Expenditure & Beneficiaries - Kerala 2006 - 07

(Amount in Rs.)

Sectors	Plan proposals				
	Plan Funds	Own Funds	Beneficiary portion	Bank Loan	Total
1	2	3	4	5	6
Agriculture & Allied	48395490	5034780	28094707	3654990	85179967
Industry	4118499	429300	1990300	1679841	8217940
Services	85252734	29125191	5491457	14824200	134693582
Total	137766723	34589271	35576464	20159031	228091489
SCP	89806206	3633617	5757720	1724545	100922088
T.S.P	7346991	481550	0	0	7828541
Infra structure sector	48112644	29101206	814526	10198675	88227051
Total	283032564	67805644	42148710	32082251	425069169

11.12 Block wise List of Computer Institutions

Sl No	Institution Name	Year of Establishment
Block :Elanthur		
1	Hi-Tech Computer	2003
2	Datasoft	1993
3	N.J.Mohanar Nair	2004
4	Wings Nets & Café	2002
5	Galaxy Computer	2001
6	Adtech Computers	2003
7	Surya Graphics	1994
8	Pazhoor. Kom	2002
9	Classic Institute	2003
10	Livas Graphics	1998
11	Joyland.Com	2002
12	Nayana	2003
13	S S I Computer	2002
14	Moonworld Internet	2002
15	Friends Nets Café	2000
16	Simsoft	2002
17	Pts And Saj Communications	2000
18	Kids World	2000
19	Cyber Soft	1998
20	R V Computers	2003
21	Softech Computers	2003
22	Nithu Communications	2001
23	G B Institute Of Comp. Technology	1999
24	Micrologic Computer Centre	2002
25	Niit	2002
Block :Koipram		
1	Micro Park	2001
2	Plan-Net Computers	2003
3	Mgef Computer Centre	2001
4	World Design	2001
5	Nellimootil Communications	2002
6	Learn Soft Computer Acadamy	1996
7	Mattathu Tours & Travels	2002
8	Thapasya Graphics	2003
9	Blazenet	2001
10	Techno Soft	1997
11	Computer Land	1997

Sl No	Institution Name	Year of Establishment
Block : Kotpram Contd..		
12	Ict Computer College	2000
13	Aemu Computer Centre	2001
14	Sonia Computer Centre	2002
Block :Konni		
1	Thoompamapattu Computer Centre	1999
2	Cyber Tech Computer Accadamy	2003
3	Sai Internet Café	2001
4	Garland Graphics	2001
5	Padeep P Nair	2002
6	Delta Computers	1999
7	Suntech Computers	2003
8	A A & A Signage	2004
9	Jims Info Tech	1999
10	N S S Computer Centre	1993
11	Visual Soft	2001
12	Wintech Computer Centre	1999
13	Peters Café	2002
14	Blossom Graphics	2003
15	Rits	2001
16	Niit	2001
17	Mispa Cd Gallery	2003
Block :Kulanada		
1	Jaihind DTP Centre	2003
2	Times Computers	2001
3	Infoget Computers	2003
4	Nikitha Computers	2003
5	Sterling Systems	2002
6	Cyberia Computers	2000
7	Zyber Zone	2002
8	L C C	1995
9	Infomacs	2002
10	Adams Computers	2000
Block :Mallappally		
1	National Computers	2003
2	Graphics Systems	1994
3	Lotus Internet Café	2001
4	Janakala DTP Centre	2004
5	Central Engg Institution & Computer Science	1989

Sl No	Institution Name	Year of Establishment
	Block : Mallappally Contd..	
6	Aptech	1997
7	Nirmidi Cads	2003
8	Systems In Keys	2004
9	Falcon Info Systems	2004
10	Ampersand Computer Tech	2000
11	Encys Institute Of Commerce	2003
12	K K Graphics	2003
13	Royal Academy	1999
14	Ebenz Info Tech	2003
15	Kandathil Communication	2003
16	B S S Computer College	1996
17	IT World	2000
18	Zoom In Computer Center	2002
19	Gate Wy	2001
20	Sreebhdra DTP Works	2003
21	Techno Printers	2000
22	Channel Communication	2003
23	Universal College & Computers	2003
24	Utertec Computer Industries	2003
25	Bodhek Computer Centre	2003
26	Winpro Computers	2001
	Block : Pandalam	
1	Techno Media	1999
2	Delta Computers	2000
3	Chiramel Graphics	2001
4	Random Computers	1999
5	Professional Studies Academy	2002
6	Niit Pandalam	2001
7	Softech Computers	2003
8	Infochip Computer	2003
9	Alsaints Computer Division	2003
10	Wintech Computer & DTP	2002
11	Ideal Computer	1997
12	Media Computers	2002
13	Pan Institute	1999
14	Micro College Of Engg & Computer	1992
15	Mody Computers	1997

Sl No	Institution Name	Year of Establishment
	Block : Pandalam Contd..	
16	N S S Computer Training Centre	1990
17	Data Point Computer Centre	2002
18	Globel Internet & DTP	2000
19	Indo Soft Computer Education	1999
20	Cyber Park	2002
21	Internet Park	2002
22	Oxford Comercial Institute	2003
23	Aptech Computer Consultancy	2003
24	Chilanka Graphics	1995
25	Hindustan Academy Of Computers	2003
26	Citizen DTP Centre	2002
27	Image DTP And Internet	2002
28	Abble DTP And Offset	2000
29	Suverna Press And DTP	2002
30	T G Computers And DTP	2001
31	Zoom DTP And Internet	2001
32	Power Point Computer Centre	2001
33	4d System	2003
	Block : Parakode	
1	St Thomas Academy of Information Technology	1996
2	Perfect Computers	2003
3	Udaya DTP Centre	2003
4	Planet V Computer Centre	2002
5	Chaitanya DTP Centre	2003
6	Venus Enterprises DTP Centre	2003
7	Ms DTP Centre	1999
8	Winsoft	1998
9	Intech Software Technology	2001
10	Computer & DTP Centre	2002
11	Gateway Itc	2001
12	I C S Computer Centre	2000
13	Maroor Communication Centre	2003
14	Techno Soft Computers	1994
15	School Of Computer Science	1998
16	Royal Computer Centre	2004

Sl No	Institution Name	Year of Establishment
	Block : Parakkode Contd..	
17	College Of Computers	2003
18	Millenium Computer Centre	2000
19	Dream Land	2003
20	Diwtal	2004
21	Wintek Computer & DTP	2002
22	Utron Computer Academy	1992
23	Logitech Computers	2002
24	Infotech	2002
25	Noetech Centre For Technology	2003
26	Waytech	2003
27	Indian Computer Carrier Technology	2004
	Block :Pulikeezhu	
1	Aez Computer Centre	2001
2	Infoware Computer	2000
3	Datapark	2000
4	Microbit Computers	1995
5	C V Computers	2002
6	Black Hash Technologies	2003
7	Iect	2000
8	Electronic Enterises	1999
9	Veepee Computer Education	2001
	Block :Ranni	
1	Global Informatic	2002
2	B S S	2000
3	Micro Point Computer	1993
4	Delta Computers	2002
5	Vimit	2000
6	Surya Computer	2002
7	Nalanda Computer	1992
8	Bio-Stech	1992
9	Soft Tech Computers	2000
10	Mahatmagandhi Computer Institution	1998
11	B S S Computer Centre	1997
12	Nitya Computer	1994
13	Unitech	2002
14	It Plus	2003
15	Lekshmi Saiberpalace	1999
	Block :Adoor (M)	
1	J & J Communication	2001
2	S Graphics	2001
3	Info Soft Computer	2001

Sl No	Institution Name,	Year of Establishment
4	Cad Computer Centre	1994
5	Nortech Centre For Technology	1995
6	Niit Adoor Centre	1999
7	Amet	2002
8	Hinet Computers	1999
9	Ownline	2002
10	Sammar & Technologies Pvt Ltd	2000
11	Time Techno Logies Net Pvt Ltd	2003
12	The School Of Computers	1987
13	Cybex Computer	1999
14	Abel Computers	2002
15	Softek Computer	1995
16	S Si Limited	2000
17	Vibayor DTP Centre	2003
18	Madavilayil	2004
19	Iats	1996
20	Saj Graphics	2000
21	National Institute Of Computer	2000
22	J & J Colour Lab	2000
23	Santhosh Entrprises Ltd	1980
24	Pace Computer Education	2003
25	Computer Centre For India	1994
26	Care Foundation	2003
27	Techno World Digital Technologies	2001
28	Jobins	2002
29	It Shoppe	2001
30	Infobyte Computers	2002
31	It Kids	2002
32	Royal Graphics	2002
33	Hi - Tech	2000
	Block :Pathanamthitta (M)	
1	Infosis	2000
2	Johns Communication	2000
3	Navaramy	2002
	Block : Pathanamthitta (M) Contd..	
4	Bismi Job Works	2002
5	Popular Computer	2002
6	Digits Computer Education	1998
7	Data Flex Computers	1986
8	Hard & Soft	2004
9	Computercolor Park	2000
10	Oxford Computers	2001

Sl No	Institution Name	Year of Establishment
11	Bensoft Systems (P) Ltd	2002
12	Modern Institute	2002
13	Computer World	2001
14	Technoplanet	2002
15	Chaithram Agencies	1999
16	Horizon World Computer College	1999
17	Visual Soft	2000
18	Visual Tech	2000
19	Neltech Data Systems	2002
20	Anjali Computer College	1999
21	Asnan	2003
22	Amrita Institute Of Computer Technology	2000
23	Et & T Computer Education	2000
24	Cad Point	2000
25	Modern Institute	1994
26	Modie Computer Centre	2000
27	Nios Computer Centre.	1996
28	Edit Graphics	2000
29	Anugraha Computer Centre	1999
Block : Thiruvalla (M)		
1	Chalakuzhy	2001
2	Vision Computers	2003
3	Microchip	2000
4	Professors College	1998
5	Padmas Browsing Centre	2001
6	Heavens	2003
7	Vijayasenana Nair	2001
8	G G Infoserve	2000
9	Sprint Computer Education	2001
10	Asc Computer Training Centre	2002
11	Union Office Stationary	2002
Block : Thiruvalla (M) Contd..		
12	Megabyte Computer Centre	2002
13	Business Computer Centre	1993
14	B S S Computer College	2000
15	Kochiyil Enterprises	1999
16	Ozone Systems	2003
17	Vettathu Digital	2001
18	Petra Groups	2003
19	Planthortam Cafe	2002
20	Jose Institute Of Computer	2003
21	Time Technologies Net Pvt	2003
22	Mercy P.C.O	2003

Sl No	Institution Name	Year of Establishment
23	Royal D T P Works	2003
24	Achsa Technologies (P) Ltd	2002
25	St.Johns Itc	1999
26	Globel Computer	1997
27	Cloud 9	2003
28	Checkers Internet	2001
29	Kalthoor Internet Browsing Centre	2002
30	Ideal Info Tec	2001
31	Atlanta It Solutions	2002
32	Microgates Computer Park	2001
33	C-Dac Computer Education	2002
34	Jins DTP Centre	2001
35	Karunya Computers	2000
36	Stg International Ltd	2003
37	Graphcon	2000
38	Computer Plus	1992
39	Arena Multimedia	2001
40	Micro Logic	1998
41	Del Dynamics Software Pvt Ltd	2001
42	I T Kids	2000
43	Clariya	1999
44	Anil Communications	2003
45	Imperial System	2002
46	M C S	2002
47	Cad Point	1997
48	I T Campus	2000
49	Accel It Academy	2001
Block : Thiruvalla (M) Contd..		
50	Odyssey	2000
51	Cgh Web Centre	2001
52	Mgm Com	2001
53	Emil Computer Park	2001
54	Bits And Bytes	1990
55	Web 2 Let Online	2003
56	Iym Press & DTP Centre	2002
57	Varkis	2000
58	Perfect Computer	2000
59	Sankaramangalam Internet & DTP Centre	2003
60	Lalgy Printers & Adv	1999
61	Software Solutions Integrated	2000
62	Grace Computer Centre	2003
63	Lakhotia Computer Centre	2001
64	Konnolil Enterprises	2002
65	Niit Thiruvalla	1997



88

440-6043979

Published by
The Director, Department of Economics & Statistics, Kerala, Thiruvananthapuram
website: www.ecostatkerala.org

Cover Design: KSAVRC, TVM