

013  
940  
Sl no. 639



Government of Kerala

# PANCHAYATH LEVEL STATISTICS 2006

## KOLLAM DISTRICT

Department of Economics & Statistics  
Thiruvananthapuram



013-940



Government of Kerala

# Panchayat Level Statistics 2006

## **KOLLAM DISTRICT**

Department of Economics & Statistics  
Thiruvananthapuram

100

THE UNIVERSITY OF CHICAGO

1900

PHYSICS DEPARTMENT

PHYSICS DEPARTMENT



## PREFACE

*Statistics is indispensable to planning. In the modern age which is termed as 'the age of planning', almost all over the world, government, particularly of the budding economics, are resorting to planning for the economic development. In order that planning is successful, it must be based soundly on the correct analysis of complex statistical data.*

*The availability of accurate database is very important for formulating plan schemes. The department of Economics & Statistics, the authority of State Statistical system, has taken various measures for providing data for the users on their demand in this regard. The department has well-structured setup for collecting primary as well as secondary data from the very bottom level. The grass root level statistics is very essential for decentralized planning. This statistics will help the planners and administrators of local bodies to make decision in the formulation of plan schemes. In this context, the department is publishing Panchayat Level Statistics regularly since three tier systems of Local Self Government came into existence in 1996.*

*Panchayat Level Statistics 2006 is the 3rd in this series published with information of all sectors. The data of this publication was collected through a multi stage operation by the statistical personnel of Kollam District. The data were collected by the support of Statistical Investigators, Statistical inspectors, Taluk Statistical Officers at Grama Panchayat/Block Panchayat level. Again the data which were not available either at the Grama Panchayat or Block were collected by the officials in the District Office. In short almost all statistical staff in the district have an involvement in the collection of Panchayat Level Statistics.*

*The compilation, tabulation and data entry in computer for the preparation of the report were done by Smt L. Sheeja, Price Inspector and Sri G Manikantan Pillai UD Compiler at district level. Sri S. Abdul Salam and Smt. P. K. Salini, Research Officers supervises the work under the guidance of Sri R. Ramachandran and Sri R. Sreekumar, Deputy Directors in the consecutive periods. More over all the statistical staff in the district office has associated themselves for publishing this report in a limited span of time.*

*Sri Madhavan, Assistant Director and Sri M.M.Vijayakumaran Nadar, Research Assistant, Publication division under the guidance of Sri K. Vimalan, Deputy Director, did the coordination work for the preparation of this report in the Directorate. Sri. R. Unni, UD compiler scrutinized the tables and Sri S. Saseendran, UD Typist done by the DTP works. I gladly appreciate their valuable services for completing this report in time.*

*The earnest effort and guidance extended by Sri D. Rajan, Additional Director and Smt T. Achamma, Joint Director are also commendable.*

**M. R Balakrishnan**  
Director

Thiruvananthapuram  
01-12-2006

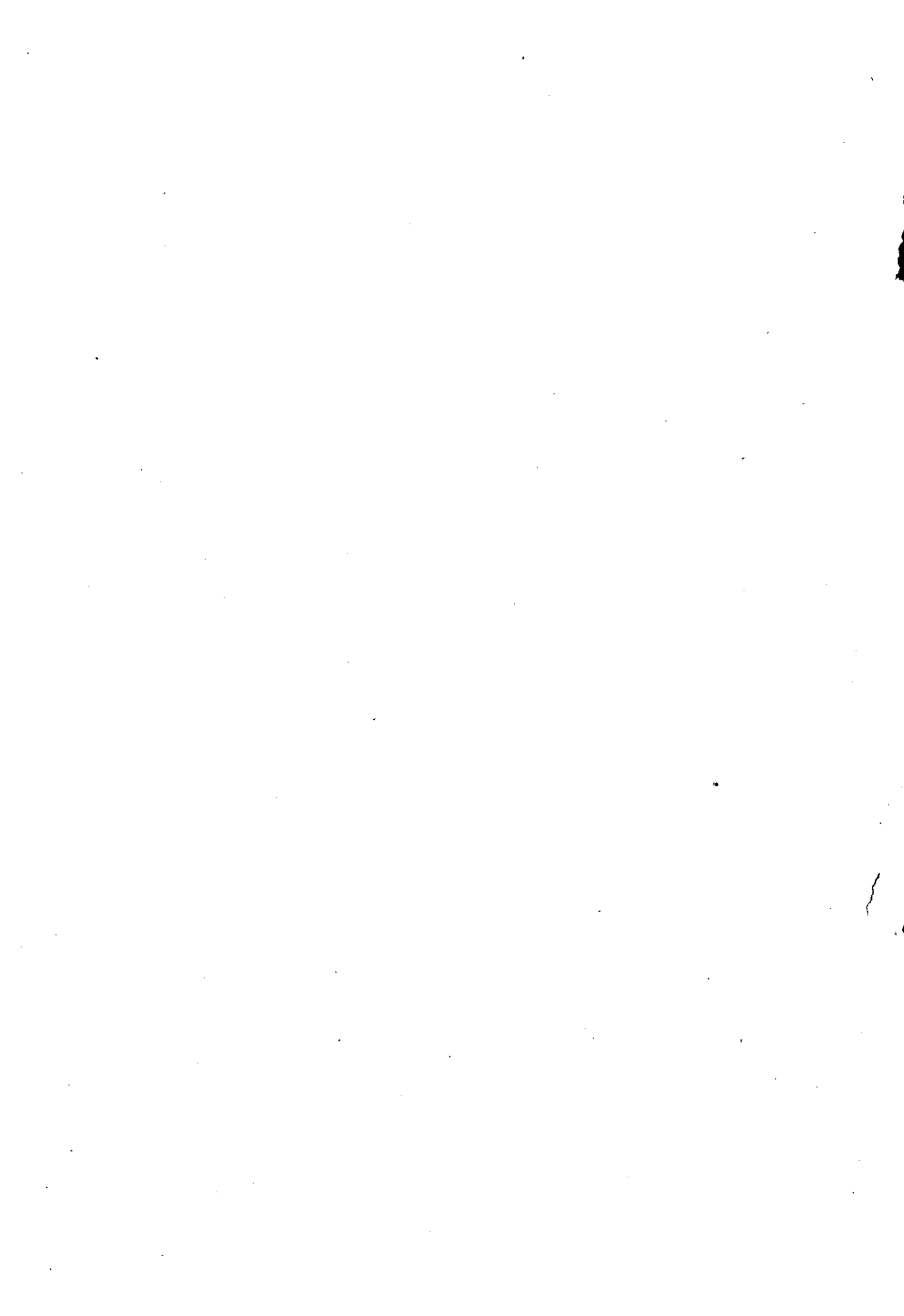

# CONTENTS

	<b>Short History</b>	6
	<b>At a Glance</b>	11
<b>I</b>	<b>POPULATION</b>	
1.1	Panchayat/ward wise Demographic Particulars	17
1.2	Panchayat/ward wise number of House holds, Total Population, SC Population, ST Population & Literacy Rate in Kollam District – 2001 Census	19
1.3	Block/Panchayat/Municipality wise Sex Wise Total Population, SC Population & ST Population	48
1.4	Block/Panchayat/Municipality wise Child Total Population, Literates & Illiterates	50
1.5	Block/Panchayat/Municipality wise Sex Wise Workers Total Population, Main Workers Population & Main Cultivators Population	52
1.6	Block/Panchayat/Municipality wise Sex Wise Main Agricultural Labourers, Main House hold Industry Workers & Main Other Workers Population	54
1.7	Block/Panchayat/Municipality wise Sex Wise Marginal Workers, Marginal Cultivators & Marginal Agricultural Labourers Population	56
1.8	Block/Panchayat/Municipality wise Sex Wise Marginal Household Industry workers, Marginal other workers & Non workers Population	58
1.9	Block/Panchayat/Municipality wise Sex Wise Institutional Population & Houseless Population	60
1.10	District wise projected population of Kerala	62
<b>II</b>	<b>AGRICULTURE</b>	
2.1	Rain Fall Distribution in 2004	63
2.2	Land Utilization Pattern in Kannur District	63
2.3	Estimate Cultivated Area of Important Crops in Kollam and State during 2002-03 to 2004-05	64
2.4	Estimated Production of Important Crops during 2002-03 to 2004-05	66
2.5	Estimated Area and Production of Rice - 2004-05	67
2.6	Net Area Irrigated (Source wise) 2002-03 to 2004-05 (Area in Hect)	68
2.7	Gross Area under Irrigation (Crop-Wise) 2004-05	68
2.8	Number and Area of Individual Operational Holdings 2001-'02	69

<b>III</b>	<b>ANIMAL HUSBANDRY</b>	
3.1	Panchayat/Block wise details of Live Stock Population	71
3.2	Panchayat/Block wise Number of Veterinary Institutions	74
3.3	Agricultural Implements and Machinery 2003	77
<b>IV</b>	<b>DIARY DEVELOPMENT</b>	
4.1	Panchayat/Block wise Diary Details	79
<b>V</b>	<b>INDUSTRIES</b>	
5.1	Panchayat/Block wise Cashew & Coir Industries	81
5.2	Large/ Medium/Small Scale Industries	83
5.3	Panchayath/Block wise Details of SSI Units Large/medium/small scale industries	84
5.4	Block wise Khadi & Handloom Units	90
<b>VI</b>	<b>POWER AND WATER SUPPLY</b>	
6.1	Electricity Connections & Average Monthly Consumption	91
6.2	Panchayat/Block wise details of Drinking Water Facility	95
<b>VII</b>	<b>PUBLIC DISTRIBUTION SYSTEM</b>	
7.1	Panchayat wise details of Public Distribution System	98
<b>VIII</b>	<b>EDUCATION</b>	
8.1	Panchayat/Block wise number of Schools and Technical Institutions	101
8.2	Panchayat wise number of Students in Government ITCs	120
8.3	Block wise number of Students in ITI	121
8.4	Block wise number of Students in Polytechnics	122
8.5	Panchayat/Block wise number of Students in PLUS TWO	123
8.6	Block wise number of Students In VHS	134
8.7	Block wise number of Students in ISE & Navodaya	140
8.8	Block wise number of Students in ICSE	141
8.9	Panhayat/Block wise number of Students in High School	142
8.10	Panhayat/Block wise number of Students in Upper Primary	151
8.11	Panchayat/Block wise number of Students in LOWER PARIMARY 30-06-2005	160
8.12	Block wise number of Arts, Science and Technical Institutions	169

<b>IX</b>	<b>HEALTH</b>	
9.1	Medical Institutions - Allopathy	170
9.2	Panchayat/Block wise Medical Institutions - Ayurveda	174
9.3	Panchayat/Block wise Medical Institutions - Homoeopathy	178
<b>X</b>	<b>BANKING &amp; CO-OPERATION</b>	
10.1	Panchayat/Block wise Banks & Co-Operative Institutions	181
<b>XI</b>	<b>TRANSPORT AND COMMUNICATION</b>	
11.1	Panchayat/Block wise details of Roads as on 31.03.2005	186
11.2	Number of Registered Motor Vehicles	189
11.3	Taxes & Fees Collected Under Motor Vehicles Act/Rules	189
11.4	Panchayat/Block wise Communication facilities	190
11.5	Panchayat/Block wise details of Telephone Exchanges as on 31.05.2004	193
<b>XII</b>	<b>MISCELLANEOUS</b>	
12.1	Residential Houses according to the type of Roof & Electrification	197
12.2	Panchayat/Block wise Scheduled Caste Colonies	199
12.3	Panchayat/Block wise Scheduled Tribe Colonies	202
12.4	Number of Street taps and House connections in S.C. colonies-2004	205
12.5	Soil Types of Kollam District	207
12.6	Details of Labour Welfare Board	208
12.7	Basic Details of Panchayat/Municipalities/Corporation	209
12.8	Road Accident in Kollam District	211
12.9	Crime Statistics - 2003	211
12.10	Net State Domestic Product Estimates in Current and Constant Prices	212
12.11	Panchayat/Block wise details of Social & Cultural Institutions	213
12.12	Panchayat Details of Geographic Area	217
12.13	Panchayat/Block wise Primary facilities	221

## **SHORT HISTORY**

Kollam, an old sea port town on the Ashtamudi lake. Kollam the erstwhile Desinganadu, had a sustained commercial reputation from the days of the Phoenicians and the Romans. Fed by the Chinese trade, it was regarded by Ibn Batuta, as one of the chief ports, which he had seen in the course of his travels during a period of twenty four years, in the 14<sup>th</sup> Century.

Herman Gundart is of the opinion that the "Kolla Varsham" started with the erection of a 'Siva' temple at Kollam. As its origination was strictly local and religious, "Kolla Varsham" was not accepted by the people living in other countries. But, when Kollam became a major trade centre, the traders and the people of other countries began to follow "Kolla Varsham". This further strengthens the statement of Ibn Batuta.

The rulers of Kollam (Desinganadu) and China, exchanged embassies and there was a flourishing Chinese settlement at Kollam. Merchant Sulaiman of Siraf in Persia (9<sup>th</sup> Century) found Kollam to be the only port in India, touched by the huge Chinese junks, on his way from Canton to Persian Gulf. Marco Polo, the great Venician traveller, who was in Chinese Service under Kublahan in 1275, visited Kollam and other towns on the west coast, in his capacity as a Chinese mandarin.

The Portuguese were the first Europeans to establish a trading centre at Kollam in 1502. Then came Dutch followed by the British in 1795. A British garrison was stationed at Kollam in pursuance of a treaty between Travancore and the British.

Velu Thampi Dalawa of Travancore, did much for the improvement of Kollam town. He built new bazars and invited merchants from Madras and Tirunelveli to settle here. Kollam later became the capital of the enlightened and liberal rulers of Desinganadu. It was also the nerve centre of the rebellion organised by Velu Thampi against the British.

Once a city of palaces, Kollam has been known to the outside world, by the time-honored proverb, "Once you have seen Kollam you would no more need your illam (home)".

### **ADMINISTRATION**

The history of the district as an administrative unit can be traced back to 1835, when the Travancore State consisted of two revenue divisions Kollam and Kottayam with headquarters at Kollam. At the time of the integration of Travancore and Cochin in 1949, Kollam was one of the three revenue divisions in the State. These three revenue divisions were converted into districts. Shencottah taluk was merged with Madras State consequent on the implementation of the State Reorganization Act of 1956.

When Alappuzha district was formed in 1957, Chertala, Ambalapuzha, Mavelikkara, Karthikappally, Chengannur and Thiruvalla taluks of Kollam district were united to the new district. When Pathanamthitta district was formed on 1<sup>st</sup> July 1983, the entire Pathanamthitta taluk and nine villages of Kunnathur Taluks of the district were also removed. Now the district has a single revenue division with headquarters at Kollam. Pathanapuram, Kunnathur, Kottarakkara, Karunagappally and Kollam are the five taluks in the district. The district is divided into thirteen development blocks. Paravoor and Punalur are two municipal towns and Kollam is the Municipal Corporation.

### **CULTURAL CONTRIBUTIONS**

Kollam, the capital of the erstwhile Venad, was a great centre of learning and culture. It attracted distinguished scholars from all parts of South India. Leelathilakam and Unnuneelisesandesam, two outstanding literary works of historical importance, are contributions of 14<sup>th</sup> Century Kollam. The

dance form of Kathakali in its new version of Ramanattam was the creation of Kottarakkara Thampuran, who also improved Krishnanattam by substituting Malayalam for Sanskrit.

Paravoor K.C.Kesava Pillai, a gifted poet, prose writer, dramatist and scholar, originated the musical play in Malayalam through his work Sadarama. His Kesaveeyam, a Mahakavyam, is of outstanding literary importance. In the history of Malayalam music, he has a prominent place as a gifted composer of songs. Paravoor Kesavan Asan, the founder editor of Sujananandini, another prominent literary figure, was a journalist and a prose writer of eloquence. His Saratchandrika is a contribution to the study of Ayurvedic system of medicine. E.V. Krishna Pillai, another literary celebrity has etched his name in the field of humour and satire. C.V. Kunjuraman, editor of Kerala Kaumudi and Malayalarajyam was a poet, literary critic, prose writer and a journalist of outstanding distinction.

Coming to modern times, Elamkulam Kunjan Pillai and Sooranadu Kunjan Pillai, noted literary historians and poets like O.N.V.Kurup, Thirunallor Karunakaran, Punalur Balan, novelist and poet Lalithambika Antharjanam are some of the literary luminaries and the music director G.Devarajan are hailing from this district.

### **PLACES OF INTEREST**

#### **Achancoil**

Situated about 80 kms. From Kollam town, Achancoil is an important pilgrim centre. The Sastha temple here, is situated amidst dense forests. The idol of Sastha is supposed to have been installed several centuries before the Christian Era. The two important festivals of this temple are Mandala Pooja (December-January) and the festival held at 'Revathi'(January-February). The two notable features of the festival are the Therotam (chariot festival) and Pushpabhishekam (offering of flowers). In no other temple of South India are flowers offered to the deity so lavishly as at Achancoil.

#### **Anchal**

Situated 13 kms. South of Punalur, Anchal is known for its cattle market held twice a month. The Mudi festival of the Bhagavathy temple here, conducted once every 12 years, attract huge gatherings.

#### **Aryankavu**

Situated about 73 kms. East of Kollam, Aryankavu is one of the important pilgrim centres of the district. From very early days, it was an important trade route for merchants from either sides of the Western Ghats. The chief attraction of Aryankavu is the Shrine dedicated to Lord Sastha. The temple has some fine sculptures and mural paintings. Thousands of pilgrims flock to this temple during the Mandala Pooja and Thrikalyanam festivals in December. All trains towards Shencottah have a stop at Aryankavu. Buses plying between Kollam & Thirunelveli, also pass through this place.

#### **Chavara**

Chavara is situated 12 kms. North of Kollam on the Kollam-Alappuzha road. Thousands of tonnes of mineral sand are exported from Chavara to various countries. The Koilthottam port is situated within the limits of Chavara panchayat. Two major industrial establishments- Indian Rare Earths and Kerala Minerals and Metals are at Chavara. The Thalappoli Mahotsavom-offerings of lighted lamps in decorated small pans- in the Kottamkulangara temple here is very famous. It falls in March-April. The interesting feature of the festival is that men dress themselves as women and carry lamps. This is a time-honoured custom.

### **Karunagappally**

Karunagappally is situated 22 kms. North to Kollam. It is linked with Kollam by rail and road. There is a mini civil station at Karunagappally. Padayankulangara, which forms part of the town, was once the military station of the Kayamkulam Rajas. An idol of Buddha, recovered from a local tank here, is now preserved in the Krishnapuram Palace, situated north of Oachira. The town has a temple dedicated to Lord Siva, two old mosques and a Mar Thoma Church.

### **Kottarakkara**

Kottarakkara is the headquarters of Kottarakkara taluk. It is linked with Kollam, both by road and rail, a distance of 27 kms. It was once the capital of Elayadathu Swarupam, a principality ruled by a branch of the Travancore Royal Family. The internationally famous dance drama Kathakali had its small beginnings in this town and it flourished under the patronage of Raja of Kottarakkara who lived in the first half of the 19<sup>th</sup> century.

### **Kulathuppuzha**

Kulathuppuzha is situated on the Thiruvananthapuram-Shencotta road and is 10 kms. South of Thenmala Railway Station. Kulathuppuzha is an important forest range, well known for its elephants. Reed, an essential raw material for paper manufacture is largely found here. One of the renowned shrines dedicated to Lord Sastha, is found here and large crowds of pilgrims come for worship during festival seasons. The Vishu Mahotsava in April-May is the most important festival here.

### **Kundara**

Kundara is linked with Kollam by rail and road; a distance of 14 kms. Large deposits of China Clay discovered here, helped in the establishment of the Government Ceramics concerns. The Aluminium Industries (ALIND) was one of the leading Indian firms manufacturing aluminium cables. Kundara is famous in history, for, it was from here that Veluthampi Dalawa issued the famous Kundara Vilambaram in 1809.

### **Kunnicoode**

The main attraction of Kunnicoode, situated 10 kms. West of Punalur, is Pachilakunnu a small hillock where a Muslim saint is said to have breathed his last.

### **Neendakara**

Situated about 9 kms. North of Kollam, Neendakara is the headquarters of the Indo-Norwegian Fisheries Community Project, which was established in 1953. The important institutions under this project are the boat building yard at Sakthikulangara, the Fisherman's Training Institute, the ice factory and the refrigeration plant. Improvements have been made to Neendakara Port, which has been thrown open to traffic.

### **Oachira**

Situated 35 Kms. North of Kollam on the Kollam-Alappuzha National Highway and on the boundary of Kollam district, Oachira is a unique pilgrim centre. The peculiarity of the temple here is that there is no temple building as such nor is there any idol. All Classes of people worship the presiding deity the Parabrahmam. Oachira draws thousands of Pilgrims for Oachirakkali, a festival held annually in June. Another festival held here is Panthrandu Vilakku in November-December, which lasts for 12 days. The festival is also followed by a fair, which attracts thousands of pilgrims from all walk of life. Oachira is also an important handicraft centre where fancy articles of screw pine mats are manufactured. Oachira is known as Dakshina Kasi



### **Palaruvi**

About 5 kms. away from Aryankavu there is a big waterfall known as Palaruvi meaning river of milk. It is one of the well-known waterfalls in south India, falling from a height of 300 feet. It is situated 66 kms. from Kollam on Kollam-Shencottah road. The scenic beauty, with the hills, valleys and cascades, covered with dense tropical forests, is breath taking. Season to visit the place is June-January.

### **Paravur**

Paravur is an important fishing and coir production centre. It is situated 13 kms. South of Kollam and is connected with Kollam town by road and rail. It is the birthplace of K.C. Kesava Pillai (1865-1913) and Kesava Asan (1869-1917), two leading literary men of eminence.

### **Pathanapuram**

An important trading centre on the banks of the Kallada river, Pathanapuram is 13 kms. away from Punalur. The Chandanakkudam mahotsava of the mosque there, celebrated every year in February-March, attracts thousands of devotees.

### **Punalur**

Punalur is one of the important industrial centres of Kerala. It is 45 kms. from Kollam on the Kollam-Shencotta railway line and is also linked with Kollam by road. The Punalur Paper Mills, started in 1885, was one of the main factories.

The suspension bridge across the Kallada river, erected in 1877, is the only one of its kind in south India and it is 400 ft. long. A concrete bridge has been constructed nearby and now the suspension bridge is only of archaeological interest. The chief commodities of export here are the hill produce, pine-apple, pepper products, plywood and timber. Punalur is the head quarters of Pathanapuram taluk.

### **Sasthamcottah**

Sasthamcottah is an attractive village situated about 29 kms. from Kollam town. It is a beauty spot, a health resort and a centre of pilgrimage. The extensive freshwater lake here, is said to be the biggest of its kind in Kerala. Water supply to the Kollam town is met by purifying the water from this lake. Sasthamcottah, can truly be called as Queen of Lakes.

### **Thangassery**

Thangassery is a place of historical importance situated 5 kms. away from Kollam town. The Churches here are pretty old, having been established in the 18<sup>th</sup> century. The chief attraction of the place is the light house, built in 1902. The 144 ft. light house stands as a sentinel, warning seamen of the treacherous reefs of Thangassery. The construction of a fishing harbour is in progress. Thangassery was an enclave of the Portuguese, Dutch and British in succession. The remnants of the Portuguese and Dutch forts still exist.

### **Thazhava**

Thazhava is an important centre of screw pine mat industry. An image of the Buddha, discovered from a tank known as Pallikulam near Maruthookulangara, is one of the interesting archaeological relics, associated with Kollam district.

### **Thenmala**

Thenmala is the meeting point of Kollam-Shencotta road and Thiruvananthapuram-Shencottah road, surrounded by dense forests, 66 kms. east of Kollam. There are a large number of rubber and tea

plantations in Thenmala. Timber of all varieties are exported from here to all parts of the country. Thenmala dam site is open for tourists. All buses passing through Kollam-Shencottah road, stop at Thenmala. There is also a Railway Station here.

### **Jetayu Para**

Jetayu Para, a huge rock, is another attraction in Kollam District. This huge rock is in the Chadayamangalam village on the M.C.road. The name comes from the epic Ramayana. It is believed that Jatayu, the giant bird in the epic, fell after failing in its attempt to stop Ravana from taking Sita away. The rock is ideal for trekking by the lovers of adventure. The rock can be seen from the Chadayamangalam Jn. itself.

### **Kollam Town**

Kollam town, the headquarters of Kollam district and Kollam taluk, has a hoary past. It was an international emporium of trade and even now it is a prosperous commercial centre. The town edges with the famous Ashtamudi lake. Many a foreign traveller has visited Kollam in the early medieval period. It was one of the early centres of Christian activity in Kerala. It is said that the present town of Kollam was built by the Syrian merchant; Sapir Iso, in the 9<sup>th</sup> Century A.D. The popularity of Kollam has been established by the time honoured proverb once you see Kollam, you will not need your home any more. Kollam is an important commercial, industrial and trading centre. It is also the headquarters of the Kerala State Cashew Development Corporation.

The 144 ft. Thangassery Light house, built in 1902, is a centre of attraction. The Ananda Valleeswaram Temple here, attracts people on almost all days. The Thangal Kunju Musaliar College of Engineering, the first of its kind in the private sector in the state, is at Kilikolloor, about 7 kms. east of Kollam town.

Mahatma Gandhi beach & park at Kochupilamoodu. Thirumullavaram beach and Ashramam picnic village, are some of the important spots of local sight seeing. Mahatma Gandhi beach lies just 2 kms. from the town. It is a fascinating place for an evening. Thirumullavaram Beach is 5 kms. from the town. The sea here is ideal for swimming and bathing. Ashramam picnic village is located in the 48 acre Guest House Complex. This is the centre of various tourism development activities of the district. The Government Guest House here, is 200 years old. It stands along Ashtamudi lake and is a major attraction for its elegance and architectural beauty. Tourists can stay here at economical rates. The children's Traffic & Entertainment Park, designed by NATPAC, is also located here. It is the largest traffic park in Kerala. The Adventure Park, located in the village along the shores of the Ashtamudi backwaters, is a novel experiment in the country. Different types of boats, including luxury cruise boats, powerboats and motorboats, are available on hire from the boat jetty near to the Adventure Park.

### **Alappadu**

The costal area, situated 38 Kms. north of Kollam and it is the adjacent side of Kollam-Alappuzha National break water. This Panchayat is the north west boundary of Kollam district. Matha Amruthanathamai Madom is situated in this Panchayat. In 2004 December 26, 'Tsunami' had strongly affected this Panchayat. In the tidal waves of Tsunami, more than 100 peoples were dead, more than 1000 were injured; thousands were rendered homeless and shifted to safer places. This is one of the greatest tragedies recorded in the history of Kollam District.

# DISTRICT AT A GLANCE

## General Features

Date of Formation	Ist July, 1949
District Head Quarters	Kollam

## Administrative set-up

	Kollam	State
1. Number of Revenue divisions	1	21
2. Number of Taluks	5	63
3. Number of Revenue Villages	104	1452
4. Number of Corporations	1	5
5. Number of Corporation Wards	52	316
6. Number of Municipalities	2	53
7. Number of Municipality Wards	61	1756
8. Number of Block Panchayat	13	152
9. Number of Block Panchayat wards	163	2004
10. Number of Grama Panchayat	71	999
11. Number of Grama Panchayat wards	1226	16139
12. District Panchayat Constituencies	27	339
13. Number of Assembly Constituencies	12	140
14. Number of Parliament constituencies	2	20

## Geographical particulars

1. Total Area (Sq.Km)	2491	38863
Wet Area (hect.)	21303	462797
Dry Area (hect.)	140455	2273603
2. Forest Area (hect.)	81438	1081509

**Demographic Particulars**

	Kollam	State
1. Total Population (2001 Census)	2459528	31841374
Male	1188849	15468614
Female	1270679	16372760
2. Total Rural Population	2012081	23574449
Male	969890	11451282
Female	1042191	12123167
3. Total Urban Population	447447	8266925
Male	218959	4017332
Female	228488	4249593
4. Total SC Population	303562	3123941
Male	147518	1525114
Female	156044	1598827
5. Total SC Rural population	266306	2553725
Male	129284	1247537
Female	137022	1306188
6. Total SC Urban population	37256	570216
Male	18234	277577
Female	19022	292639
7. Total ST Population	5107	364189
Male	2408	180169
Female	2699	184020
8. Total ST Rural Population	4549	350019
Male	2176	173267
Female	2373	176752
9. Total ST Urban Population	558	14170
Male	232	6902
Female	326	7268
10. Total Number of Households	593314	6726356
Rural Households	495893	5010259
Urban Households	97421	1716097
11. Density of Population	1038	819
Sex Ratio (General /Child sex ratio)	1069	1058/963
Literacy Rate	91.18	90.86
Male	94.43	94.24
Females	88.18	87.72

## Agriculture

### Land Utilization Pattern in Kollam district 2004-05

	Kollam	State
1. Total Geographical area	251838	3885497
2. Forest	81438	1081509
3. Land put to non agricultural use	27017	430084
4. Barren & uncultivable land	275	28891
5. Permanent pastures and other grazing land	13	292
6. Land under misc. tree crops	157	10193
7. Cultivable waste	427	70092
8. Fallow other than current fallow	587	40917
9. Current fallow	3874	68634
10. Net area sown	138050	2154885
11. Area sown more than once	51535	841408
12. Total cropped Area	189585	2996293

### Area and Production of Important Crops 2004-05

#### AREA (in Hectares)

	Kollam	State
1. Paddy	8949	289974
2. Pulses including Tur	549	8428
3. Sugar crops	23	9480
4. Pepper	13565	237669
5. Ginger	557	9991
6. Turmeric	195	2881
7. Cardamum	7	41378
8. Arecanut	2525	107572
9. Tamarind	802	19564
10. Cloves	26	841
11. Nutmeg	47	10780
12. Cinnamon	8	328
13. Jack	6574	97536
14. Mango	5565	90631
15. Banana	1713	58866
16. Other plantain	4236	54612
17. Pineapple	548	12680
18. Pappaya	1244	19305
19. Other fresh fruits	473	11054

20. Cashew	4666	81547
21. Tapioca	21817	88486
22. Tubers	4028	28174
23. Sweet potato	14	836
24. Drumstick	1920	22049
25. Bitter gourd	105	2214
26. Snake gourd	41	1086
27. Ladies finger	30	1057
28. Brinjal	55	655
29. Amaranths	64	430
30. Green Chillies	136	823
31. Other vegetables	692	26837
32. Sesamum	183	883
33. Coconut	66153	899267
34. Others	42	2311
35. Betal leaves	56	891
36. Lemongrass	5	862
37. Tea	1258	35040
38. Rubber	36805	480661
39. Fodder grass	254	3809
40. Green manure crops	1013	20106
41. Medicinal Plants	13	248

## PRODUCTION (in tonnes)

	Kollam	State		
1. Rice	2646	667105	14. Pineapple	4107 101912
2. Sugarcane	30	15430	15. Tapioca	577573 2400043
3. Black pepper	3743	74980	16. Sweet potato	154 10013
4. Green chillies	124	775	17. Pappaya	1157 87561
5. Pulses	999	8390	18. Drumstick	3513 23968
6. Cured ginger	1418	45305	19. Sesamum	88 260
7. Cured turmeric	304	6244	20. Coconut (million nuts)	444 6001
8. Arecanut betel nuts (Ton.)	1392	110340	21. Nutmeg	11 2700
9. Tamarind	1636	29945	22. Tea	256 49508
10. Mango	35063	525326	23. Rubber	53233 690778
11. Jack (Nos.in million nuts)	32	348	24. Cocoa	4 5061
12. Banana	11852	475371	25. Raw cashew nuts	3160 60584
13. Other plantain	31814	416115	26. Betel leaves	2158 157635
			27. Clove (dry)	2 53

## Animal Husbandry

Livestock population	Kollam	State
1. Cattle	115337	2122453
2. Buffaloes	1954	64618
3. Goats	70924	1213173
4. Pigs	399	76452
5. Sheep	68	3631

## Education

	Kollam	State
1. Lower Primary Schools	485	6817
2. Upper Primary Schools	216	3037
3. High Schools	218	2790
4. Higher Secondary Schools (Plus Two)	123	1610
5. Vocational Higher Secondary Schools	52	375
6. Teachers Training Institute	29	102
7. Navodaya Vidyalaya	1	13
8. CBSE School	19	396
9. ICSE schools	10	78
10. Polytechnic	4	55
11. ITIs	4	32
12. ITCs	43	-
13. Pharmacy Colleges	2	21
14. Number of Arts and Science Colleges	15	186

**Industries**

	Kollam	State
2. Number of SSI Units registered	21077	280584

**Health**

	Kollam	State
1. Government Hospitals [Allopathic]	6	132
2. Number of Primary Health Centres	65	931
3. Number of Dispensaries and Mobiles Units	9	59
4. Number of Homoeopathic hospitals	2	-

**Co-Operation and Banking**

	Kollam	State
1. Number of Nationalised Banks	115	1198
2. Number of State Bank groups	49	552
3. District Co-operative Banks	43	-
4. Number of Service Co-operative Banks and Credit Societies	122	-
5. Agricultural Development Bank	5	-
6. Harijan Society (non agricultural)	64	-

**Transport and Communication****Transport**

	Kollam	State
1. Number of goods carriage	12848	-
2. Total number of persons killed due to road accidents (2003)	280	2905

**Communication**

	Kollam	State
1. Total number of post offices	342	5083
a) Number of Head Post office	4	51
b) Number of sub office	109	1464
c) Number of branch office	181	3042
d) Number of ED sub office	48	526
11. Number of Telephone Exchanges	79	1194

**Drinking Water Facilities**

	Kollam	State
1. Number of public tube wells	288	
2. Number of public tanks/ponds	99	
3. Number of public taps	17035	183231

**Public Distribution System**

1. Number of ration shops	1399	14138
2. Number of ration card holders	578086	5388906
3. Number of Maveli stores	53	-
4. Number of Haritha stores	11	-
6. Number of Neethi stores	88	-

**Miscellaneous**

	Kollam
1.	
2. Number of reading rooms	477
3. Number of Anganavady	2107
4. Number of balawady	77
5. Number of Adult education centres	136
6. Number of Community halls	64
7. Number of arts club	951
8. Number of Sports club	1295
9. Number of cinema theatres & Seating capacity	89 39926
10. Number of Bus stand	18
11. Number of police stations	31
12. Number of fire stations	5
13. Number of computer training institutes	5971
14. Number of markets	228
15. Number of stadiums	44
16. Number of slaughter houses	95
17. Number of cremation grounds	20
18. Comfort Station	51
19. Street lights	67956



# 1. POPULATION

## 1.1 Panchayat wise Demographic Particulars – 2001

Sl No	Name of Panchayat/Block	Area in Sq. Kms.	No. of households	Density of population/ Sq. Km	Sex ratio Females/ 1000 Males
I	Clappana	17.49	4836	1210	1103
II	Oachira	12.86	6222	2094	1101
III	Kulasekharapuram	16.75	9873	2627	1072
IV	Thazhava	23.58	9005	1632	1098
	<b>Oachira Block</b>	<b>70.68</b>	<b>29936</b>	<b>1848</b>	<b>1091</b>
I	Alappad	7.38	5619	3378	1000
II	Thodiyoor	20.61	9844	2132	1045
III	Karunagappally	18.65	10409	2505	1042
IV	Mynagappally	19.7	8801	1997	1048
	<b>Karunagappally Block</b>	<b>66.34</b>	<b>34673</b>	<b>2335</b>	<b>1037</b>
I	Sooranad North	22.67	6682	1230	1067
II	Sooranad South	17.17	5425	1382	1061
III	Poruvazhy	19.35	6338	1427	1056
IV	Kunnathoor	21.44	5985	1167	1060
V	Sasthamkotta	24.42	7395	1326	1045
VI	West Kallada	13.36	4246	1350	1063
	<b>Sasthamkotta Block</b>	<b>118.41</b>	<b>36071</b>	<b>1306</b>	<b>1058</b>
I	Pavithresvaram	23.62	7630	1358	1081
II	Kulakkada	29.18	7837	1102	1082
III	Mylom	27.49	7968	1213	1092
IV	Melila	18.52	5336	1201	1092
V	Vettikavala	36.23	8673	1008	1082
VI	Ummannoor	34.43	8018	977	1090
	<b>Vettikavala Block</b>	<b>169.47</b>	<b>45462</b>	<b>1121</b>	<b>1086</b>
I	Pattazhy Vadakkekara	18.07	3649	818	1105
II	Pathanapuram	26.65	7252	1154	1072
III	Pattazhy	18.65	4282	930	1117
IV	Thalavoor	33.67	8115	1000	1089
V	Vilakkudy	21.43	7524	1525	1072
VI	Piravanthoor	129.85	8954	275	1075
**VII	Kalanjur		35		973
	<b>Pathanapuram Block</b>	<b>248.32</b>	<b>39811</b>	<b>665</b>	<b>1083</b>
I	Thenmala	162.15	6156	153	1068
II	Eroor	42.79	7841	757	1065
III	Aryankavu	196.84	3734	72	1025
IV	Kulathupuzha	422.06	8193	81	1077
V	Karavaloor	23.46	5754	1011	1092
VI	Edamulakkal	38.73	9310	1004	1096
VII	Anchal	24.45	7575	1290	1072
VIII	Alaymon	35.74	4752	548	1077
	<b>Anchal Block</b>	<b>946.22</b>	<b>53315</b>	<b>232</b>	<b>1075</b>

Sl No	Name of Panchayat/Block	Area in Sq. Kms.	No. of households	Density of population/ Sq. Km	Sex ratio Females/ 1000 Males
I	Neduvathoor	22.7	6945	1265	1082
II	Kottarakkara	17.4	6871	1711	1058
III	Ezhukone	17.24	5632	1377	1080
IV	Kareepra	23.2	6943	1245	1091
V	Veliyam	30.28	7661	1050	1075
VI	Pooyappally	22.28	5662	1074	1099
	<b>Kottarakkara Block</b>	<b>133.1</b>	<b>39714</b>	<b>1253</b>	<b>1080</b>
I	Mondrothuruthu	13.37	2513	749	1070
II	KizhakkeKallada	12.2	4970	1773	1079
III	Kundara	11.07	4140	1595	1115
IV	Perayam	15.45	4363	1237	1054
V	Perinad	13.86	7303	2346	1050
VI	Panayam	11.06	5674	2238	1060
	<b>Chittumala Block</b>	<b>77.01</b>	<b>28963</b>	<b>1632</b>	<b>1068</b>
I	Panmana	16.85	10541	2881	1043
II	Thevalakkara	15.71	8831	2569	1069
III	Chavara	11.89	9362	3490	1042
IV	Thekkumbhagam	20.26	4025	835	1075
V	Neendakara	10.19	3812	1674	999
	<b>Chavara Block</b>	<b>74.9</b>	<b>36571</b>	<b>2195</b>	<b>1048</b>
I	Thrikkaruva	18.39	5523	1350	1060
II	Thrikkadavoor	14.85	8633	2568	1042
	<b>Anchalumoodu Block</b>	<b>33.24</b>	<b>14156</b>	<b>1894</b>	<b>1049</b>
I	Kottamkkara	14.8	7706	2400	1021
II	Elampalloor	10.63	8347	3457	1072
III	Thrikkovilvattom	18.66	11339	2850	1042
IV	Mayyanad	17.57	10092	2683	1064
	<b>Mukhathala Block</b>	<b>61.66</b>	<b>37484</b>	<b>2799</b>	<b>1050</b>
I	Nedumpna	28.06	10296	1692	1045
II	Adichanalloor	19.85	7115	1658	1132
III	Chathanoor	33.56	11862	1540	1105
IV	Bhoothakulam	16.56	6372	1716	1147
V	Kalluvathukkal	36.57	10898	1311	1095
	<b>Ithikkara Block</b>	<b>134.6</b>	<b>46543</b>	<b>1549</b>	<b>1098</b>
I	Chithara	57.7	11117	791	1112
II	Ittiva	43.89	8641	814	1112
III	Elamad	30.02	6382	879	1099
IV	Velinalloor	27.46	6138	986	1075
V	Chadayamangalam	19.04	5148	1167	1082
VI	Kadakkal	48.9	12367	1027	1124
VII	Nilamel	22.02	3401	672	1140
	<b>Chadayamangalam Block</b>	<b>249.03</b>	<b>53194</b>	<b>892</b>	<b>1107</b>
I	Punalur Municipality	31.6	11261	1495	1058
II	Paravur Municipality	19.19	7978	2014	1109
III	Kollam Corporation	57.31	78182	6309	1035
	<b>Total (Urban)</b>	<b>108.1</b>	<b>97421</b>	<b>4139</b>	<b>1044</b>
	<b>Total (Rural)</b>	<b>2382.98</b>	<b>495893</b>	<b>897</b>	<b>1074</b>
	<b>District Total</b>	<b>2491.08</b>	<b>593314</b>	<b>1038</b>	<b>1069</b>

Source: 2001 Census Data

Note: - \*\* As per 2001 census part of Kalanjur panchayat is incorporated in Pathanapuram Block

## 1.2 Panchayat/ward wise House holds, Total Population, SC Population, ST Population & Literacy Rate in Kollam District – 2001 Census

Name of Ward / Panchayat	No. of House-holds	Total Population			Scheduled Castes			Scheduled Tribes			Literacy Rate (%)
		Person	Male	Female	Person	Male	Female	Person	Male	Female	
Alappad	5619	24931	12468	12463	441	210	231	0	0	0	93.56
Ward No. - 01	383	1608	822	786	57	29	28	0	0	0	90.15
Ward No. - 02	339	1502	746	756	16	8	8	0	0	0	92.85
Ward No. - 03	449	1982	971	1011	21	11	10	0	0	0	93.57
Ward No. - 04	512	2187	1102	1085	59	30	29	0	0	0	91.3
Ward No. - 05	458	2065	1011	1054	10	3	7	0	0	0	93.17
Ward No. - 06	346	1983	993	990	22	12	10	0	0	0	97.9
Ward No. - 07	375	1626	813	813	33	17	16	0	0	0	95.93
Ward No. - 08	475	1978	991	987	26	12	14	0	0	0	95.07
Ward No. - 09	428	1831	941	890	13	7	6	0	0	0	91.49
Ward No. - 10	441	1981	994	987	10	4	6	0	0	0	97.03
Ward No. - 11	502	2160	1047	1113	19	8	11	0	0	0	94.85
Ward No. - 12	531	2338	1166	1172	20	9	11	0	0	0	92.08
Ward No. - 13	380	1690	871	819	135	60	75	0	0	0	89.91
Clappana	4836	21169	10064	11105	1509	726	783	0	0	0	89.76
Ward No. - 01	422	1798	881	917	84	42	42	0	0	0	86.64
Ward No. - 02	342	1437	659	778	101	40	61	0	0	0	89.9
Ward No. - 03	344	1464	661	803	95	42	53	0	0	0	94.47
Ward No. - 04	397	1875	896	979	100	49	51	0	0	0	86.34
Ward No. - 05	423	1907	902	1005	147	71	76	0	0	0	84.42
Ward No. - 06	418	1764	850	914	99	48	51	0	0	0	89.66
Ward No. - 07	343	1528	737	791	120	59	61	0	0	0	86.91
Ward No. - 08	484	2098	1006	1092	153	79	74	0	0	0	90.53
Ward No. - 09	396	1698	803	895	214	103	111	0	0	0	93.04
Ward No. - 10	403	1752	853	899	109	50	59	0	0	0	94.97
Ward No. - 11	404	1784	816	968	148	74	74	0	0	0	92.02
Ward No. - 12	460	2064	1000	1064	139	69	70	0	0	0	89.32
Oachira	6222	26932	12817	14115	2708	1311	1397	73	32	41	91.14
Ward No. - 01	532	2374	1119	1255	243	119	124	0	0	0	92.66
Ward No. - 02	522	2218	1042	1176	357	178	179	1	0	1	89.35
Ward No. - 03	483	2294	1094	1200	207	93	114	0	0	0	94.03
Ward No. - 04	459	1983	956	1027	181	92	89	8	2	6	89.43
Ward No. - 05	487	2055	973	1082	295	134	161	0	0	0	92.44
Ward No. - 06	447	1876	863	1013	281	132	149	0	0	0	95.72
Ward No. - 07	466	1983	951	1032	188	92	96	0	0	0	87.47
Ward No. - 08	508	2164	1005	1159	201	98	103	0	0	0	89.03
Ward No. - 09	517	2133	989	1144	139	70	69	4	2	2	94.29
Ward No. - 10	464	2014	991	1023	139	72	67	56	26	30	89.11
Ward No. - 11	466	1998	951	1047	176	88	88	4	2	2	91.65
Ward No. - 12	413	1847	901	946	132	66	66	0	0	0	90.47
Ward No. - 13	458	1993	982	1011	169	77	92	0	0	0	88.8

Name of Ward / Panchayat	No. of House-holds	Total Population			Scheduled Castes			Scheduled Tribes			Liter-Acy Rate (%)
		Person	Male	Female	Person	Male	Female	Person	Male	Female	
Kulasekh-arapuram	9873	44000	21232	22768	2733	1351	1382	17	8	9	89.53
Ward No. - 01	460	2055	979	1076	67	31	36	0	0	0	91.61
Ward No. - 02	441	1827	883	944	129	54	75	0	0	0	94.14
Ward No. - 03	586	2607	1257	1350	174	86	88	0	0	0	87.65
Ward No. - 04	514	2347	1159	1188	195	93	102	0	0	0	90.58
Ward No. - 05	514	2499	1171	1328	9	4	5	0	0	0	87.73
Ward No. - 06	513	2135	1006	1129	96	45	51	0	0	0	91
Ward No. - 07	595	2865	1378	1487	141	67	74	0	0	0	85.26
Ward No. - 08	490	2214	1076	1138	144	74	70	0	0	0	88.67
Ward No. - 09	502	2520	1221	1299	98	52	46	0	0	0	86.35
Ward No. - 10	604	2879	1449	1430	264	143	121	0	0	0	86.14
Ward No. - 11	435	1891	924	967	101	54	47	16	8	8	87.63
Ward No. - 12	479	2129	1054	1075	96	45	51	0	0	0	85.94
Ward No. - 13	508	2274	1097	1177	285	142	143	1	0	1	89.46
Ward No. - 14	509	2186	1060	1126	89	42	47	0	0	0	91.43
Ward No. - 15	469	2006	944	1062	170	90	80	0	0	0	91.75
Ward No. - 16	453	1920	932	988	139	68	71	0	0	0	91.03
Ward No. - 17	505	2217	1068	1149	237	120	117	0	0	0	92.15
Ward No. - 18	356	1509	735	774	92	44	48	0	0	0	87.1
Ward No. - 19	531	2211	1038	1173	99	46	53	0	0	0	93.84
Ward No. - 20	409	1709	801	908	108	51	57	0	0	0	95.05
Thazhava	9005	38488	18347	20141	3326	1611	1715	18	10	8	89.67
Ward No. - 01	539	2273	1096	1177	186	95	91	1	1	0	89.79
Ward No. - 02	401	1662	771	891	187	90	97	0	0	0	90.12
Ward No. - 03	496	2180	1037	1143	153	73	80	0	0	0	90.1
Ward No. - 04	472	2042	960	1082	57	28	29	0	0	0	86.78
Ward No. - 05	479	2105	1009	1096	191	102	89	0	0	0	88.6
Ward No. - 06	428	1722	845	877	210	113	97	0	0	0	87.96
Ward No. - 07	483	2012	898	1114	182	86	96	0	0	0	89.27
Ward No. - 08	505	2005	958	1047	183	86	97	0	0	0	92
Ward No. - 09	532	2228	1065	1163	283	127	156	0	0	0	91.07
Ward No. - 10	481	2018	934	1084	241	118	123	0	0	0	85.4
Ward No. - 11	453	1929	943	986	137	67	70	0	0	0	92.16
Ward No. - 12	490	2110	974	1136	138	60	78	0	0	0	94.52
Ward No. - 13	468	2098	1058	1040	138	65	73	0	0	0	89.07
Ward No. - 14	499	2067	975	1092	167	82	85	0	0	0	94.89
Ward No. - 15	543	2298	1124	1174	296	143	153	0	0	0	93.45
Ward No. - 16	603	2691	1296	1395	136	63	73	0	0	0	87.54
Ward No. - 17	548	2610	1259	1351	203	105	98	17	9	8	83.25
Ward No. - 18	585	2438	1145	1293	238	108	130	0	0	0	89.49

Name of Ward / Panchayat	No. of House-holds	Total Population			Scheduled Castes			Scheduled Tribes			Liter-Acy Rate (%)
		Person	Male	Female	Person	Male	Female	Person	Male	Female	
Thodiyoor	9844	43937	21480	22457	4841	2403	2438	28	11	17	89.96
Ward No. - 01	460	2206	1116	1090	153	79	74	0	0	0	88.27
Ward No. - 02	680	3092	1545	1547	108	52	56	0	0	0	90.25
Ward No. - 03	614	2634	1262	1372	124	65	59	0	0	0	90.1
Ward No. - 04	490	2191	1061	1130	150	77	73	0	0	0	88.22
Ward No. - 05	531	2338	1121	1217	293	147	146	0	0	0	91.1
Ward No. - 06	520	2136	1028	1108	302	150	152	0	0	0	93.83
Ward No. - 07	510	2352	1121	1231	292	132	160	0	0	0	86.52
Ward No. - 08	602	2677	1264	1413	398	177	221	0	0	0	89.66
Ward No. - 09	493	2254	1154	1100	283	143	140	0	0	0	91.6
Ward No. - 10	386	1696	826	870	102	46	56	0	0	0	86.15
Ward No. - 11	346	1498	759	739	396	203	193	0	0	0	85.11
Ward No. - 12	406	1771	852	919	214	113	101	7	5	2	92.35
Ward No. - 13	427	1914	950	964	288	141	147	5	2	3	91.97
Ward No. - 14	524	2434	1176	1258	277	139	138	0	0	0	88.14
Ward No. - 15	568	2478	1214	1264	339	179	160	4	1	3	88.87
Ward No. - 16	363	1582	758	824	96	53	43	0	0	0	89.73
Ward No. - 17	534	2410	1176	1234	337	161	176	12	3	9	89.32
Ward No. - 18	450	1966	975	991	191	98	93	0	0	0	91.5
Ward No. - 19	441	1970	946	1024	307	147	160	0	0	0	92.21
Ward No. - 20	499	2338	1176	1162	191	101	90	0	0	0	93.13
Karunagappally	10409	46716	22880	23836	4643	2328	2315	77	39	38	92.07
Ward No. - 01	529	2295	1106	1189	184	90	94	0	0	0	94.68
Ward No. - 02	578	2510	1237	1273	325	167	158	0	0	0	90.91
Ward No. - 03	583	2614	1268	1346	278	139	139	34	18	16	94.44
Ward No. - 04	440	1888	919	969	145	76	69	0	0	0	93.41
Ward No. - 05	687	3057	1495	1562	314	155	159	0	0	0	94.05
Ward No. - 06	435	2109	1044	1065	76	35	41	0	0	0	88.56
Ward No. - 07	324	1433	740	693	237	124	113	0	0	0	94.85
Ward No. - 08	446	1985	972	1013	285	146	139	0	0	0	93.79
Ward No. - 09	468	2027	999	1028	213	101	112	16	7	9	92.55
Ward No. - 10	661	2900	1423	1477	394	200	194	22	10	12	94.15
Ward No. - 11	426	1878	929	949	291	155	136	0	0	0	92.44
Ward No. - 12	561	2426	1152	1274	517	237	280	0	0	0	92.71
Ward No. - 13	587	2489	1203	1286	361	188	173	0	0	0	91.78
Ward No. - 14	518	2537	1237	1300	103	63	40	5	4	1	88.04
Ward No. - 15	476	2249	1056	1193	158	76	82	0	0	0	90.05
Ward No. - 16	567	2720	1399	1321	169	79	90	0	0	0	92.51
Ward No. - 17	666	3062	1478	1584	200	105	95	0	0	0	88.58
Ward No. - 18	599	2652	1303	1349	142	73	69	0	0	0	91.29
Ward No. - 19	449	2009	988	1021	118	58	60	0	0	0	92.29
Ward No. - 20	409	1876	932	944	133	61	72	0	0	0	91.5

Name of Ward / Panchayat	No. of Households	Total Population			Scheduled Castes			Scheduled Tribes			Literacy Rate (%)
		Person	Male	Female	Person	Male	Female	Person	Male	Female	
Panmana	10541	48552	23760	24792	5040	2483	2557	28	17	11	90.92
Ward No. - 01	566	2544	1203	1341	665	331	334	0	0	0	92.77
Ward No. - 02	472	2143	1034	1109	239	116	123	0	0	0	88.01
Ward No. - 03	450	2102	997	1105	213	114	99	0	0	0	87.96
Ward No. - 04	453	2096	1026	1070	167	76	91	0	0	0	90.08
Ward No. - 05	561	2620	1283	1337	257	129	128	0	0	0	91.3
Ward No. - 06	576	2780	1344	1436	327	165	162	8	2	6	90.41
Ward No. - 07	612	2901	1433	1468	214	111	103	0	0	0	89.98
Ward No. - 08	529	2657	1334	1323	150	60	90	4	3	1	91.98
Ward No. - 09	534	2569	1297	1272	256	138	118	0	0	0	89.98
Ward No. - 10	692	3072	1548	1524	413	212	201	4	2	2	90.12
Ward No. - 11	611	2713	1325	1388	353	174	179	0	0	0	95.06
Ward No. - 12	545	2321	1136	1185	120	59	61	0	0	0	93.54
Ward No. - 13	469	2041	983	1058	268	122	146	0	0	0	92.84
Ward No. - 14	515	2499	1211	1288	206	92	114	0	0	0	89.85
Ward No. - 15	475	2159	1058	1101	164	78	86	0	0	0	89.61
Ward No. - 16	546	2631	1266	1365	144	72	72	0	0	0	88.5
Ward No. - 17	489	2326	1162	1164	132	73	59	0	0	0	90.05
Ward No. - 18	469	1790	902	888	176	87	89	0	0	0	94.44
Ward No. - 19	439	1995	962	1033	250	118	132	0	0	0	90.07
Ward No. - 20	538	2593	1256	1337	326	156	170	12	10	2	91.8
Thevalakkara	8831	40363	19506	20857	3947	1927	2020	15	6	9	89.21
Ward No. - 01	476	2125	994	1131	176	86	90	0	0	0	92.34
Ward No. - 02	537	2439	1180	1259	312	157	155	0	0	0	95.01
Ward No. - 03	480	2266	1055	1211	193	101	92	0	0	0	94.43
Ward No. - 04	436	2178	1144	1034	310	154	156	0	0	0	85
Ward No. - 05	477	2104	970	1134	273	124	149	0	0	0	89.21
Ward No. - 06	460	1958	926	1032	197	96	101	0	0	0	91.27
Ward No. - 07	409	1775	867	908	268	125	143	13	5	8	87.41
Ward No. - 08	379	1708	812	896	98	46	52	0	0	0	91.97
Ward No. - 09	382	1840	854	986	68	31	37	0	0	0	88.56
Ward No. - 10	450	1927	894	1033	31	13	18	0	0	0	90.34
Ward No. - 11	505	2130	1074	1056	36	15	21	0	0	0	87.82
Ward No. - 12	457	1970	976	994	230	121	109	0	0	0	90.93
Ward No. - 13	447	2059	1013	1046	162	85	77	0	0	0	89.21
Ward No. - 14	531	2452	1201	1251	339	162	177	0	0	0	82.51
Ward No. - 15	433	1925	923	1002	191	89	102	0	0	0	87.43
Ward No. - 16	504	2289	1095	1194	243	121	122	0	0	0	87.88
Ward No. - 17	514	2482	1258	1224	270	134	136	0	0	0	85.75
Ward No. - 18	424	2146	1024	1122	184	91	93	2	1	1	89.51
Ward No. - 19	530	2590	1246	1344	366	176	190	0	0	0	89.59

Name of Ward / Panchayat	No. of Households	Total Population			Scheduled Castes			Scheduled Tribes			Literacy Rate (%)
		Person	Male	Female	Person	Male	Female	Person	Male	Female	
Chavara	9362	41497	20322	21175	3517	1741	1776	4	2	2	91.65
Ward No. - 01	416	1938	1018	920	0	0	0	0	0	0	93.54
Ward No. - 02	555	2384	1186	1198	142	79	63	0	0	0	93.88
Ward No. - 03	545	2271	1108	1163	192	97	95	0	0	0	94.09
Ward No. - 04	557	2404	1171	1233	324	160	164	0	0	0	90.63
Ward No. - 05	496	2146	1033	1113	203	100	103	0	0	0	92.76
Ward No. - 06	541	2415	1200	1215	232	118	114	0	0	0	94.83
Ward No. - 07	490	2146	1040	1106	401	206	195	0	0	0	91.86
Ward No. - 08	464	2164	1037	1127	143	70	73	0	0	0	93.13
Ward No. - 09	509	2386	1161	1225	167	85	82	0	0	0	91.47
Ward No. - 10	464	2191	1025	1166	148	73	75	0	0	0	90.44
Ward No. - 11	408	1977	974	1003	40	18	22	0	0	0	85.31
Ward No. - 12	483	2163	1053	1110	112	60	52	0	0	0	90.38
Ward No. - 13	509	2204	1078	1126	224	103	121	0	0	0	89.87
Ward No. - 14	530	2246	1082	1164	256	130	126	0	0	0	92.16
Ward No. - 15	505	2118	1033	1085	322	160	162	0	0	0	92.38
Ward No. - 16	436	1943	944	999	232	111	121	4	2	2	90.05
Ward No. - 17	423	1931	939	992	226	100	126	0	0	0	82.92
Ward No. - 18	518	2296	1130	1166	125	58	67	0	0	0	93.41
Ward No. - 19	513	2174	1110	1064	28	13	15	0	0	0	96.06
Thekkum bhagom	4025	16925	8157	8768	1363	672	691	8	3	5	90.56
Ward No. - 01	402	1625	777	848	144	78	66	8	3	5	87.21
Ward No. - 02	523	2178	1047	1131	201	91	110	0	0	0	87.26
Ward No. - 03	511	2106	1014	1092	276	139	137	0	0	0	90.01
Ward No. - 04	372	1562	754	808	134	65	69	0	0	0	88.35
Ward No. - 05	391	1747	830	917	66	34	32	0	0	0	92.31
Ward No. - 06	349	1529	737	792	52	24	28	0	0	0	92.05
Ward No. - 07	404	1660	815	845	160	80	80	0	0	0	94.97
Ward No. - 08	346	1400	680	720	125	62	63	0	0	0	92.59
Ward No. - 09	309	1313	626	687	66	32	34	0	0	0	91.95
Ward No. - 10	418	1805	877	928	139	67	72	0	0	0	90.57
Neendakara	3812	17060	8534	8526	1203	599	604	6	4	2	87.73
Ward No. - 01	431	1884	962	922	86	50	36	0	0	0	88.27
Ward No. - 02	381	1684	858	826	69	38	31	0	0	0	93.38
Ward No. - 03	393	1703	864	839	184	90	94	0	0	0	83.4
Ward No. - 04	380	1664	828	836	106	52	54	6	4	2	95.7
Ward No. - 05	363	1604	814	790	117	49	68	0	0	0	84.27
Ward No. - 06	337	1563	723	840	160	83	77	0	0	0	95.21
Ward No. - 07	378	1857	966	891	40	21	19	0	0	0	66.69
Ward No. - 08	384	1738	854	884	206	111	95	0	0	0	93.01
Ward No. - 09	380	1725	848	877	214	97	117	0	0	0	90.39
Ward No. - 10	385	1638	817	821	21	8	13	0	0	0	88.53

Name of Ward / Panchayat	No. of House-holds	Total Population			Scheduled Castes			Scheduled Tribes			Liter-Acy Rate (%)
		Person	Male	Female	Person	Male	Female	Person	Male	Female	
Sooranad North	6682	27880	13491	14389	4736	2338	2398	49	28	21	90.56
Ward No. - 01	601	2497	1215	1282	573	288	285	49	28	21	89.91
Ward No. - 02	625	2488	1185	1303	409	201	208	0	0	0	92.97
Ward No. - 03	563	2290	1091	1199	538	240	298	0	0	0	91.04
Ward No. - 04	327	1350	637	713	291	145	146	0	0	0	92.35
Ward No. - 05	363	1424	695	729	148	71	77	0	0	0	94.21
Ward No. - 06	443	1857	917	940	395	204	191	0	0	0	91.38
Ward No. - 07	445	2080	1008	1072	43	22	21	0	0	0	84.64
Ward No. - 08	474	2159	1057	1102	240	118	122	0	0	0	90.95
Ward No. - 09	534	2416	1196	1220	305	150	155	0	0	0	91.42
Ward No. - 10	529	2235	1073	1162	227	117	110	0	0	0	87.97
Ward No. - 11	536	2085	1010	1075	603	301	302	0	0	0	90.28
Ward No. - 12	391	1629	800	829	236	125	111	0	0	0	92.68
Ward No. - 13	419	1610	756	854	253	119	134	0	0	0	89.59
Ward No. - 14	432	1760	851	909	475	237	238	0	0	0	90.1
Sooranad South	5425	23737	11515	12222	3485	1726	1759	0	0	0	91.76
Ward No. - 01	468	1971	931	1040	232	110	122	0	0	0	91.89
Ward No. - 02	438	1819	878	941	386	189	197	0	0	0	92.82
Ward No. - 03	517	2139	1027	1112	342	169	173	0	0	0	88.92
Ward No. - 04	446	1995	992	1003	200	113	87	0	0	0	89.02
Ward No. - 05	477	2045	992	1053	262	129	133	0	0	0	93.72
Ward No. - 06	410	1819	885	934	361	179	182	0	0	0	90.74
Ward No. - 07	418	1821	865	956	219	100	119	0	0	0	90.99
Ward No. - 08	466	2089	1041	1048	156	81	75	0	0	0	95.25
Ward No. - 09	418	1985	979	1006	194	93	101	0	0	0	91.07
Ward No. - 10	478	2272	1085	1187	305	146	159	0	0	0	91.94
Ward No. - 11	494	2082	1026	1056	540	271	269	0	0	0	93.91
Ward No. - 12	395	1700	814	886	288	146	142	0	0	0	90.57
Poruvazhy	6338	27612	13430	14182	4813	2361	2452	23	11	12	88.57
Ward No. - 01	495	2050	1017	1033	337	168	169	23	11	12	79.37
Ward No. - 02	451	1820	889	931	579	287	292	0	0	0	88.53
Ward No. - 03	487	1993	969	1024	663	324	339	0	0	0	85.66
Ward No. - 04	485	2013	937	1076	484	232	252	0	0	0	89.69
Ward No. - 05	387	1511	716	795	124	61	63	0	0	0	95.66
Ward No. - 06	509	2152	1028	1124	235	109	126	0	0	0	90.26
Ward No. - 07	477	1889	939	950	660	323	337	0	0	0	90.29
Ward No. - 08	485	2046	951	1095	183	87	96	0	0	0	90.79
Ward No. - 09	402	1694	827	867	696	354	342	0	0	0	89.23
Ward No. - 10	427	2028	981	1047	116	54	62	0	0	0	82.86
Ward No. - 11	434	2412	1211	1201	43	20	23	0	0	0	86.61
Ward No. - 12	409	2127	1071	1056	190	78	112	0	0	0	86.19
Ward No. - 13	431	1874	933	941	132	71	61	0	0	0	93.5
Ward No. - 14	459	2003	961	1042	371	193	178	0	0	0	94.27



Name of Ward / Panchayat	No. of Households	Total Population			Scheduled Castes			Scheduled Tribes			Literacy Rate (%)
		Person	Male	Female	Person	Male	Female	Person	Male	Female	
Kunnathur	5985	25026	12151	12875	5195	2571	2624	9	4	5	92.56
Ward No. - 01	539	2207	1064	1143	940	463	477	2	1	1	90.12
Ward No. - 02	504	2104	1050	1054	296	159	137	0	0	0	91.06
Ward No. - 03	467	1934	934	1000	342	179	163	0	0	0	94.23
Ward No. - 04	503	2127	1048	1079	714	360	354	0	0	0	90.2
Ward No. - 05	393	1668	786	882	177	87	90	0	0	0	95.4
Ward No. - 06	404	1655	793	862	294	148	146	0	0	0	94.52
Ward No. - 07	469	1978	936	1042	340	160	180	0	0	0	93.26
Ward No. - 08	454	1905	939	966	364	182	182	0	0	0	95.89
Ward No. - 09	451	1808	859	949	245	117	128	7	3	4	94.05
Ward No. - 10	514	2254	1111	1143	540	244	296	0	0	0	91.07
Ward No. - 11	426	1783	885	898	190	101	89	0	0	0	91.14
Ward No. - 12	412	1737	849	888	290	147	143	0	0	0	92.21
Ward No. - 13	449	1866	897	969	463	224	239	0	0	0	91.65
Sasthamkotta	7395	32391	15842	16549	4827	2365	2462	27	10	17	92.08
Ward No. - 01	531	2375	1160	1215	280	134	146	0	0	0	92.31
Ward No. - 02	504	2290	1138	1152	190	101	89	25	10	15	89.33
Ward No. - 03	527	2146	982	1164	596	270	326	0	0	0	85.96
Ward No. - 04	417	1739	821	918	242	127	115	0	0	0	95.81
Ward No. - 05	497	2137	1034	1103	360	179	181	0	0	0	93.34
Ward No. - 06	452	1856	904	952	611	315	296	0	0	0	95.2
Ward No. - 07	510	2157	1061	1096	528	263	265	0	0	0	90.98
Ward No. - 08	438	1817	871	946	374	180	194	0	0	0	94.32
Ward No. - 09	539	2226	1093	1133	241	99	142	0	0	0	95.52
Ward No. - 10	529	2319	1141	1178	125	61	64	0	0	0	88.95
Ward No. - 11	503	2461	1187	1274	108	49	59	0	0	0	88.53
Ward No. - 12	503	2519	1352	1167	237	117	120	0	0	0	93.61
Ward No. - 13	492	2292	1089	1203	239	123	116	0	0	0	91.77
Ward No. - 14	440	1888	949	939	393	203	190	2	0	2	96.38
Ward No. - 15	513	2169	1060	1109	303	144	159	0	0	0	91.66
Mynagappally	8801	39336	19207	20129	6115	3016	3099	4	3	1	90.64
Ward No. - 01	578	2646	1277	1369	361	182	179	0	0	0	92.77
Ward No. - 02	500	2211	1084	1127	260	132	128	0	0	0	90.99
Ward No. - 03	522	2390	1193	1197	511	266	245	0	0	0	90.91
Ward No. - 04	515	2264	1091	1173	196	101	95	0	0	0	85.34
Ward No. - 05	493	2457	1311	1146	269	134	135	0	0	0	92.96
Ward No. - 06	460	2018	967	1051	541	262	279	0	0	0	91.88
Ward No. - 07	404	1924	926	998	234	116	118	0	0	0	87.32
Ward No. - 08	481	2183	1071	1112	169	84	85	0	0	0	86.44
Ward No. - 09	520	2346	1139	1207	446	206	240	4	3	1	87.99
Ward No. - 10	429	1904	928	976	308	146	162	0	0	0	93.36
Ward No. - 11	430	1837	853	984	503	235	268	0	0	0	92.15
Ward No. - 12	425	1725	833	892	221	110	111	0	0	0	90.32
Ward No. - 13	451	1879	894	985	236	124	112	0	0	0	90.9

Name of Ward / Panchayat	No. of House- holds	Total Population			Scheduled Castes			Scheduled Tribes			Liter- Acy Rate (%)
		Person	Male	Female	Person	Male	Female	Person	Male	Female	
Ward No. - 14	427	1765	829	936	71	36	35	0	0	0	92.69
Ward No. - 15	519	2318	1142	1176	376	181	195	0	0	0	91.29
Ward No. - 16	473	2141	1042	1099	315	157	158	0	0	0	93.05
Ward No. - 17	609	2875	1416	1459	339	184	155	0	0	0	92.03
Ward No. - 18	565	2453	1211	1242	759	360	399	0	0	0	89.14
West Kalliada	4246	18033	8743	9290	3988	1952	2036	15	9	6	92.03
Ward No. - 01	300	1341	621	720	479	235	244	0	0	0	90.37
Ward No. - 02	471	2042	1027	1015	552	267	285	15	9	6	84.56
Ward No. - 03	429	1804	920	884	521	275	246	0	0	0	91.26
Ward No. - 04	341	1467	701	766	181	86	95	0	0	0	94.5
Ward No. - 05	461	1887	886	1001	508	238	270	0	0	0	90.16
Ward No. - 06	384	1585	777	808	139	76	63	0	0	0	96.93
Ward No. - 07	348	1486	714	772	163	81	82	0	0	0	94.94
Ward No. - 08	371	1587	740	847	329	152	177	0	0	0	94.45
Ward No. - 09	392	1628	793	835	602	293	309	0	0	0	90.28
Ward No. - 10	323	1283	644	639	372	188	184	0	0	0	92.74
Ward No. - 11	426	1923	920	1003	142	61	81	0	0	0	94.28
Pattazhy											
Vadakkekara	3649	14775	7020	7755	2629	1250	1379	0	0	0	90.71
Ward No. - 01	356	1481	721	760	72	35	37	0	0	0	92.63
Ward No. - 02	378	1471	688	783	246	120	126	0	0	0	94.21
Ward No. - 03	390	1647	784	863	163	82	81	0	0	0	87.15
Ward No. - 04	370	1520	737	783	322	157	165	0	0	0	88.61
Ward No. - 05	344	1364	650	714	357	165	192	0	0	0	90.55
Ward No. - 06	365	1441	685	756	247	118	129	0	0	0	96.08
Ward No. - 07	337	1389	641	748	117	53	64	0	0	0	92.32
Ward No. - 08	316	1273	587	686	271	122	149	0	0	0	90.03
Ward No. - 09	416	1674	790	884	417	193	224	0	0	0	90.25
Ward No. - 10	377	1515	737	778	417	205	212	0	0	0	86.14
Pathanapuram	7252	30767	14852	15915	3824	1872	1952	0	0	0	90.75
Ward No. - 01	493	2205	1067	1138	124	56	68	0	0	0	91.08
Ward No. - 02	598	2466	1216	1250	760	389	371	0	0	0	90.73
Ward No. - 03	478	1967	954	1013	597	285	312	0	0	0	89.9
Ward No. - 04	571	2257	1076	1181	147	74	73	0	0	0	83.26
Ward No. - 05	531	2304	1130	1174	326	156	170	0	0	0	85.76
Ward No. - 06	501	2153	1024	1129	207	98	109	0	0	0	93.11
Ward No. - 07	491	2051	1018	1033	236	119	117	0	0	0	92.97
Ward No. - 08	437	1842	902	940	220	116	104	0	0	0	94.4
Ward No. - 09	494	2114	1008	1106	82	39	43	0	0	0	94.38
Ward No. - 10	536	2345	1113	1232	360	175	185	0	0	0	89.72
Ward No. - 11	409	1593	754	839	44	23	21	0	0	0	97.6
Ward No. - 12	429	1909	919	990	75	31	44	0	0	0	90.37
Ward No. - 13	467	1987	968	1019	194	94	100	0	0	0	87.7
Ward No. - 14	374	1789	858	931	243	119	124	0	0	0	87.69
Ward No. - 15	443	1785	845	940	209	98	111	0	0	0	95.32

Name of Ward / Panchayat	No. of House-holds	Total Population			Scheduled Castes			Scheduled Tribes			Liter-Acy Rate (%)
		Person	Male	Female	Person	Male	Female	Person	Male	Female	
Pattazhy	4282	17342	8190	9152	2463	1174	1289	0	0	0	91.63
Ward No. - 01	441	1804	850	954	112	58	54	0	0	0	96.34
Ward No. - 02	358	1369	625	744	95	40	55	0	0	0	94.51
Ward No. - 03	410	1634	746	888	226	109	117	0	0	0	92.53
Ward No. - 04	378	1537	738	799	259	125	134	0	0	0	93.74
Ward No. - 05	444	1819	877	942	166	85	81	0	0	0	92.5
Ward No. - 06	521	2116	1007	1109	353	160	193	0	0	0	89.38
Ward No. - 07	370	1564	733	831	191	86	105	0	0	0	91.07
Ward No. - 08	573	2400	1155	1245	651	309	342	0	0	0	88.17
Ward No. - 09	374	1516	717	799	146	72	74	0	0	0	89.77
Ward No. - 10	413	1583	742	841	264	130	134	0	0	0	90.61
Thalavoor	8115	33659	16113	17546	4703	2236	2467	3	2	1	92.28
Ward No. - 01	569	2305	1111	1194	474	222	252	0	0	0	91.09
Ward No. - 02	571	2357	1134	1223	393	187	206	0	0	0	92.82
Ward No. - 03	662	2755	1340	1415	383	187	196	0	0	0	94.04
Ward No. - 04	469	1992	986	1006	188	85	103	0	0	0	92.98
Ward No. - 05	550	2313	1125	1188	285	143	142	0	0	0	94.93
Ward No. - 06	315	1371	682	689	42	25	17	0	0	0	93.66
Ward No. - 07	480	1826	859	967	278	132	146	0	0	0	89.32
Ward No. - 08	408	1667	807	860	178	82	96	0	0	0	94.74
Ward No. - 09	577	2373	1131	1242	283	132	151	0	0	0	92.3
Ward No. - 10	464	1867	855	1012	248	116	132	3	2	1	91.01
Ward No. - 11	453	1980	953	1027	260	127	133	0	0	0	88.97
Ward No. - 12	450	1985	949	1036	249	118	131	0	0	0	95.7
Ward No. - 13	610	2532	1186	1346	560	262	298	0	0	0	91.22
Ward No. - 14	545	2356	1123	1233	348	167	181	0	0	0	92.29
Ward No. - 15	564	2231	1036	1195	303	132	171	0	0	0	86.8
Ward No. - 16	428	1749	836	913	231	119	112	0	0	0	95.35
Vilakkudy	7524	32677	15773	16904	3408	1641	1767	11	3	8	91.34
Ward No. - 01	543	2417	1170	1247	21	9	12	0	0	0	90.2
Ward No. - 02	459	2044	1023	1021	214	96	118	0	0	0	90.72
Ward No. - 03	503	2126	1016	1110	123	57	66	0	0	0	93.02
Ward No. - 04	465	1958	936	1022	418	205	213	0	0	0	91.5
Ward No. - 05	395	1798	880	918	146	79	67	0	0	0	88.1
Ward No. - 06	423	1903	883	1020	59	27	32	0	0	0	86.39
Ward No. - 07	443	1955	953	1002	49	25	24	0	0	0	93.91
Ward No. - 08	465	2000	978	1022	273	133	140	0	0	0	90.52
Ward No. - 09	489	2044	994	1050	254	118	136	0	0	0	94.31
Ward No. - 10	394	1663	787	876	152	72	80	0	0	0	92.68
Ward No. - 11	406	1652	766	886	135	66	69	0	0	0	93.79
Ward No. - 12	515	2092	1009	1083	209	102	107	0	0	0	91.82
Ward No. - 13	698	2911	1395	1516	475	238	237	11	3	8	91.39
Ward No. - 14	430	1914	938	976	524	246	278	0	0	0	87.99
Ward No. - 15	441	2049	990	1059	151	73	78	0	0	0	92.5
Ward No. - 16	455	2151	1055	1096	205	95	110	0	0	0	92.5

Name of Ward / Panchayat	No. of House-holds	Total Population			Scheduled Castes			Scheduled Tribes			Liter-Acy Rate (%)
		Person	Male	Female	Person	Male	Female	Person	Male	Female	
Piravanthur	8954	35683	17197	18486	6346	3124	3222	225	107	118	91.17
Ward No. - 01	469	1808	854	954	421	193	228	33	19	14	85.06
Ward No. - 02	462	1725	857	868	327	166	161	128	61	67	82.65
Ward No. - 03	396	1493	722	771	499	252	247	36	15	21	94.46
Ward No. - 04	411	1605	786	819	409	201	208	0	0	0	93.63
Ward No. - 05	569	2336	1159	1177	474	234	240	0	0	0	88.36
Ward No. - 06	527	2164	1017	1147	140	67	73	3	1	2	89.28
Ward No. - 07	516	2060	997	1063	154	79	75	17	7	10	95.62
Ward No. - 08	363	1527	734	793	393	200	193	0	0	0	92.63
Ward No. - 09	569	2336	1119	1217	259	123	136	4	2	2	92.63
Ward No. - 10	441	1816	849	967	132	58	74	4	2	2	91.68
Ward No. - 11	566	2270	1103	1167	387	194	193	0	0	0	95.13
Ward No. - 12	537	2046	944	1102	83	39	44	0	0	0	97.18
Ward No. - 13	518	2090	997	1093	347	162	185	0	0	0	94.44
Ward No. - 14	531	2006	963	1043	143	71	72	0	0	0	91.43
Ward No. - 15	554	2234	1134	1100	1215	628	587	0	0	0	83.35
Ward No. - 16	557	2299	1115	1184	519	249	270	0	0	0	89.35
Ward No. - 17	545	2124	1028	1096	258	122	136	0	0	0	93.23
Ward No. - 18	423	1744	819	925	186	86	100	0	0	0	90.95
Thenmala	6156	24806	11997	12809	3607	1792	1815	505	260	245	88.85
Ward No. - 01	492	1927	963	964	613	311	302	3	1	2	89.22
Ward No. - 02	415	1578	830	748	456	240	216	171	93	78	82.53
Ward No. - 03	501	1996	965	1031	467	232	235	8	5	3	82.65
Ward No. - 04	467	1894	902	992	175	84	91	0	0	0	85.62
Ward No. - 05	456	1825	887	938	78	39	39	0	0	0	94.8
Ward No. - 06	477	1968	931	1037	224	115	109	0	0	0	89.9
Ward No. - 07	464	1965	940	1025	196	97	99	5	1	4	93.8
Ward No. - 08	495	1983	947	1036	271	137	134	266	134	132	82.17
Ward No. - 09	456	1848	879	969	205	94	111	1	1	0	89.65
Ward No. - 10	483	1973	936	1037	84	37	47	0	0	0	93.67
Ward No. - 11	447	1777	874	903	85	40	45	0	0	0	93.26
Ward No. - 12	501	2005	967	1038	410	198	212	0	0	0	90.67
Ward No. - 13	502	2067	976	1091	343	168	175	51	25	26	86.76
Eroor	7841	32413	15693	16720	3924	1922	2002	47	24	23	90.47
Ward No. - 01	493	2036	996	1040	501	243	258	0	0	0	88.32
Ward No. - 02	386	1598	804	794	353	182	171	0	0	0	93.95
Ward No. - 03	359	1590	766	824	300	152	148	9	4	5	86.05
Ward No. - 04	403	1780	878	902	37	19	18	0	0	0	87.12
Ward No. - 05	394	1657	803	854	351	175	176	0	0	0	88.43
Ward No. - 06	498	2079	990	1089	346	157	189	0	0	0	90.86
Ward No. - 07	393	1565	739	826	305	149	156	0	0	0	92.85
Ward No. - 08	396	1643	799	844	94	43	51	17	9	8	86.92
Ward No. - 09	607	2468	1182	1286	57	31	26	0	0	0	89.25

Name of Ward / Panchayat	No. of Households	Total Population			Scheduled Castes			Scheduled Tribes			Literacy Rate (%)
		Person	Male	Female	Person	Male	Female	Person	Male	Female	
Ward No. - 10	339	1347	654	693	171	77	94	21	11	10	92.09
Ward No. - 11	445	1850	873	977	34	19	15	0	0	0	84.4
Ward No. - 12	539	2192	1012	1180	175	89	86	0	0	0	90.49
Ward No. - 13	516	2123	1037	1086	174	83	91	0	0	0	94.09
Ward No. - 14	462	1937	939	998	162	77	85	0	0	0	89.62
Ward No. - 15	536	2190	1095	1095	521	260	261	0	0	0	91.04
Ward No. - 16	564	2310	1114	1196	122	62	60	0	0	0	96.68
Ward No. - 17	511	2048	1012	1036	221	104	117	0	0	0	93.71
Arienkavu	3734	14238	7032	7206	3379	1676	1703	544	249	295	83.57
Ward No. - 01	638	2459	1174	1285	664	319	345	314	137	177	70.88
Ward No. - 02	234	778	383	395	339	169	170	0	0	0	77.02
Ward No. - 03	422	1719	871	848	274	136	138	33	18	15	90.64
Ward No. - 04	427	1760	846	914	225	107	118	83	42	41	89.84
Ward No. - 05	432	1642	822	820	208	102	106	0	0	0	89.53
Ward No. - 06	305	1129	546	583	555	275	280	0	0	0	76.85
Ward No. - 07	403	1617	812	805	232	115	117	0	0	0	91.6
Ward No. - 08	286	1087	545	542	445	224	221	0	0	0	85.67
Ward No. - 09	293	1149	589	560	195	103	92	0	0	0	93.84
Ward No. - 10	294	898	444	454	242	126	116	114	52	62	66.22
Kulathupuzha	8193	34374	16552	17822	7231	3506	3725	1834	869	965	87.13
Ward No. - 01	769	3464	1734	1730	1184	619	565	0	0	0	89.3
Ward No. - 02	417	1584	751	833	391	185	206	3	1	2	86.96
Ward No. - 03	347	1275	608	667	461	222	239	14	8	6	84.22
Ward No. - 04	524	2145	997	1148	459	208	251	588	263	325	82.56
Ward No. - 05	471	1940	959	981	593	293	300	0	0	0	80.29
Ward No. - 06	519	2233	1117	1116	517	247	270	8	5	3	89.32
Ward No. - 07	594	2440	1160	1280	584	268	316	1	1	0	87.14
Ward No. - 08	471	1938	912	1026	495	244	251	113	54	59	82.84
Ward No. - 09	473	1935	935	1000	287	124	163	569	267	302	87.21
Ward No. - 10	529	2292	1090	1202	532	264	268	0	0	0	80.24
Ward No. - 11	509	2179	1048	1131	126	53	73	10	4	6	91.64
Ward No. - 12	384	1613	717	896	41	18	23	0	0	0	92.38
Ward No. - 13	458	1993	948	1045	213	102	111	0	0	0	91.6
Ward No. - 14	467	1864	902	962	381	188	193	0	0	0	93.52
Ward No. - 15	533	2263	1140	1123	639	314	325	528	266	262	83.04
Ward No. - 16	347	1568	749	819	233	109	124	0	0	0	89.95
Ward No. - 17	381	1648	785	863	95	48	47	0	0	0	89.44
Karavallur	5754	23709	11334	12375	2871	1375	1496	22	9	13	91.7
Ward No. - 01	513	2282	1132	1150	639	318	321	0	0	0	90.45
Ward No. - 02	460	1899	898	1001	271	127	144	1	1	0	91.1
Ward No. - 03	411	1745	839	906	87	48	39	0	0	0	97.14
Ward No. - 04	501	2018	959	1059	272	126	146	19	7	12	88.69
Ward No. - 05	533	2186	1046	1140	170	78	92	0	0	0	89.71

Name of Ward / Panchayat	No. of House-holds	Total Population			Scheduled Castes			Scheduled Tribes			Liter-Acy Rate (%)
		Person	Male	Female	Person	Male	Female	Person	Male	Female	
Ward No. - 06	499	2015	950	1065	105	47	58	0	0	0	93.86
Ward No. - 07	524	2170	1045	1125	525	251	274	0	0	0	89.82
Ward No. - 08	462	1874	919	955	153	83	70	0	0	0	92.68
Ward No. - 09	544	2154	1022	1132	49	24	25	0	0	0	93.08
Ward No. - 10	443	1738	795	943	308	138	170	2	1	1	92.7
Ward No. - 11	450	1933	912	1021	174	76	98	0	0	0	89.51
Ward No. - 12	414	1695	817	878	118	59	59	0	0	0	92.88
Edamulackal	9310	38881	18549	20332	4449	2160	2289	22	8	14	92.12
Ward No. - 01	441	1882	877	1005	170	78	92	1	0	1	92.75
Ward No. - 02	469	1962	925	1037	270	125	145	0	0	0	85.7
Ward No. - 03	463	1983	930	1053	247	123	124	0	0	0	80.23
Ward No. - 04	563	2372	1122	1250	178	94	84	0	0	0	92.41
Ward No. - 05	618	2539	1242	1297	435	215	220	20	8	12	93.52
Ward No. - 06	614	2580	1273	1307	492	246	246	0	0	0	90.07
Ward No. - 07	453	1886	872	1014	248	111	137	0	0	0	92.3
Ward No. - 08	440	1787	870	917	86	38	48	0	0	0	94.28
Ward No. - 09	539	2289	1095	1194	145	67	78	0	0	0	93.95
Ward No. - 10	572	2344	1106	1238	79	39	40	0	0	0	95.24
Ward No. - 11	619	2640	1273	1367	300	140	160	0	0	0	92.84
Ward No. - 12	799	3400	1617	1783	264	141	123	0	0	0	94.03
Ward No. - 13	358	1481	679	802	186	89	97	0	0	0	92.6
Ward No. - 14	536	2260	1083	1177	188	99	89	0	0	0	89.57
Ward No. - 15	526	2105	1032	1073	241	131	110	1	0	1	95.03
Ward No. - 16	498	2016	946	1070	529	243	286	0	0	0	95.7
Ward No. - 17	407	1715	815	900	44	20	24	0	0	0	93
Ward No. - 18	395	1640	792	848	347	161	186	0	0	0	93.18
Anchal	7575	31543	15227	16316	3089	1479	1610	9	5	4	92.18
Ward No. - 01	551	2345	1080	1265	157	73	84	0	0	0	87.95
Ward No. - 02	479	1979	966	1013	242	117	125	0	0	0	90.76
Ward No. - 03	471	1934	937	997	123	57	66	0	0	0	94.27
Ward No. - 04	487	1955	964	991	293	149	144	0	0	0	92.37
Ward No. - 05	479	1867	901	966	36	18	18	0	0	0	95.9
Ward No. - 06	449	1894	909	985	234	111	123	0	0	0	93.23
Ward No. - 07	500	1917	906	1011	104	51	53	0	0	0	92.77
Ward No. - 08	459	1847	907	940	146	70	76	0	0	0	96.32
Ward No. - 09	470	2047	968	1079	50	21	29	0	0	0	96.61
Ward No. - 10	660	2870	1365	1505	497	226	271	0	0	0	90.34
Ward No. - 11	535	2219	1090	1129	325	158	167	9	5	4	93.74
Ward No. - 12	497	2177	1080	1097	29	13	16	0	0	0	94.64
Ward No. - 13	489	2037	989	1048	240	122	118	0	0	0	89.01
Ward No. - 14	557	2285	1125	1160	368	173	195	0	0	0	90.79
Ward No. - 15	492	2170	1040	1130	245	120	125	0	0	0	86.22

Name of Ward / Panchayat	No. of Households	Total Population			Scheduled Castes			Scheduled Tribes			Literacy Rate (%)
		Person	Male	Female	Person	Male	Female	Person	Male	Female	
Alayamon	4752	19589	9431	10158	2965	1460	1505	47	25	22	90.48
Ward No. - 01	455	1829	883	946	99	48	51	0	0	0	95.25
Ward No. - 02	423	1779	884	895	196	102	94	0	0	0	94.37
Ward No. - 03	451	1870	896	974	157	79	78	3	1	2	91.15
Ward No. - 04	385	1560	747	813	344	165	179	0	0	0	86.79
Ward No. - 05	431	1879	914	965	715	346	369	4	4	0	84.02
Ward No. - 06	417	1613	769	844	439	210	229	34	18	16	84.67
Ward No. - 07	383	1466	739	727	179	92	87	0	0	0	88.71
Ward No. - 08	490	2068	965	1103	358	170	188	0	0	0	90.95
Ward No. - 09	391	1604	753	851	125	67	58	3	2	1	90.3
Ward No. - 10	450	1917	910	1007	89	46	43	0	0	0	93.61
Ward No. - 11	476	2004	971	1033	264	135	129	3	0	3	93.72
Chithara	61	245	114	131	181	83	98	0	0	0	78.5
Ward No. - 05	61	245	114	131	181	83	98	0	0	0	78.5
Ittiva	208	874	420	454	103	51	52	0	0	0	94.64
Ward No. - 06	38	164	77	87	6	2	4	0	0	0	97.93
Ward No. - 08	170	710	343	367	97	49	48	0	0	0	93.89
Kalanjoor	35	144	73	71	82	43	39	0	0	0	87.9
Ward No. - 08	35	144	73	71	82	43	39	0	0	0	87.9
Pavithreswaram	7630	32079	15415	16664	7060	3441	3619	62	32	30	94.37
Ward No. - 01	500	2057	978	1079	363	179	184	4	2	2	96.82
Ward No. - 02	523	2200	1095	1105	370	179	191	0	0	0	94.71
Ward No. - 03	446	1955	957	998	171	80	91	0	0	0	96.29
Ward No. - 04	444	1827	886	941	319	162	157	0	0	0	96.04
Ward No. - 05	525	2165	1030	1135	356	172	184	35	17	18	94.49
Ward No. - 06	564	2352	1156	1196	818	388	430	16	9	7	92.67
Ward No. - 07	487	2089	979	1110	264	130	134	0	0	0	92.05
Ward No. - 08	528	2160	1019	1141	359	180	179	0	0	0	93.77
Ward No. - 09	497	2106	983	1123	844	397	447	0	0	0	85.08
Ward No. - 10	555	2297	1050	1247	416	197	219	4	3	1	97.42
Ward No. - 11	592	2636	1273	1363	941	477	464	0	0	0	91.76
Ward No. - 12	446	1826	905	921	393	196	197	0	0	0	95.75
Ward No. - 13	520	2255	1078	1177	338	162	176	0	0	0	98.51
Ward No. - 14	462	1933	959	974	669	322	347	3	1	2	94.56
Ward No. - 15	541	2221	1067	1154	439	220	219	0	0	0	96.24
Kulakkada	7837	32180	15458	16722	5265	2493	2772	7	7	0	94.13
Ward No. - 01	437	1775	833	942	154	65	89	0	0	0	95.47
Ward No. - 02	475	2050	1047	1003	233	119	114	0	0	0	98.71
Ward No. - 03	502	2047	999	1048	411	203	208	0	0	0	93.71
Ward No. - 04	382	1567	763	804	277	133	144	0	0	0	94.31
Ward No. - 05	616	2483	1235	1248	513	246	267	0	0	0	93.32
Ward No. - 06	485	2026	956	1070	857	396	461	7	7	0	84.76
Ward No. - 07	516	2101	990	1111	302	138	164	0	0	0	92.74

Name of Ward / Panchayat	No. of House-holds	Total Population			Scheduled Castes			Scheduled Tribes			Liter-Acy Rate (%)
		Person	Male	Female	Person	Male	Female	Person	Male	Female	
Ward No. - 08	425	1709	791	918	136	59	77	0	0	0	95.96
Ward No. - 09	575	2330	1115	1215	368	183	185	0	0	0	92.45
Ward No. - 10	527	2235	1062	1173	268	128	140	0	0	0	96.86
Ward No. - 11	535	2140	1009	1131	440	208	232	0	0	0	91.18
Ward No. - 12	364	1439	712	727	222	106	116	0	0	0	95.61
Ward No. - 13	410	1670	807	863	406	192	214	0	0	0	93.44
Ward No. - 14	551	2353	1149	1204	212	101	111	0	0	0	95.7
Ward No. - 15	519	2214	1008	1206	152	69	83	0	0	0	96.99
Ward No. - 16	518	2041	982	1059	314	147	167	0	0	0	95.4
Mylom	7968	33352	15944	17408	6452	3101	3351	0	0	0	90.11
Ward No. - 01	503	2081	999	1082	462	217	245	0	0	0	94.07
Ward No. - 02	443	1867	914	953	168	79	89	0	0	0	90.39
Ward No. - 03	523	2052	954	1098	469	236	233	0	0	0	92.19
Ward No. - 04	515	2086	1009	1077	368	187	181	0	0	0	87.65
Ward No. - 05	389	1592	760	832	106	49	57	0	0	0	88.15
Ward No. - 06	632	2754	1302	1452	1056	499	557	0	0	0	78.5
Ward No. - 07	535	2307	1121	1186	355	171	184	0	0	0	92.03
Ward No. - 08	541	2366	1095	1271	980	470	510	0	0	0	84.41
Ward No. - 09	486	2054	991	1063	277	123	154	0	0	0	92.41
Ward No. - 10	496	2143	1052	1091	266	138	128	0	0	0	93.33
Ward No. - 11	432	1797	853	944	239	115	124	0	0	0	95.39
Ward No. - 12	494	2036	949	1087	340	167	173	0	0	0	84.59
Ward No. - 13	430	1779	857	922	386	179	207	0	0	0	92.63
Ward No. - 14	513	2221	1072	1149	195	89	106	0	0	0	94.1
Ward No. - 15	459	1873	898	975	274	134	140	0	0	0	95.38
Ward No. - 16	577	2344	1118	1226	511	248	263	0	0	0	91.22
Neduvathoor	6945	28721	13797	14924	4341	2106	2235	36	14	22	93.54
Ward No. - 01	540	2303	1095	1208	148	73	75	0	0	0	96.35
Ward No. - 02	409	1726	817	909	27	12	15	0	0	0	97.46
Ward No. - 03	417	1807	857	950	216	89	127	0	0	0	94.96
Ward No. - 04	484	2034	1002	1032	233	113	120	0	0	0	95.2
Ward No. - 05	547	2309	1117	1192	641	322	319	36	14	22	89.94
Ward No. - 06	429	1689	801	888	458	219	239	0	0	0	93.75
Ward No. - 07	452	1968	940	1028	359	169	190	0	0	0	94.06
Ward No. - 08	391	1592	772	820	116	52	64	0	0	0	93.98
Ward No. - 09	639	2602	1254	1348	352	164	188	0	0	0	90.89
Ward No. - 10	521	2143	1021	1122	388	188	200	0	0	0	88.8
Ward No. - 11	573	2379	1151	1228	300	156	144	0	0	0	95.16
Ward No. - 12	576	2339	1127	1212	537	259	278	0	0	0	91.83
Ward No. - 13	461	1844	890	954	321	162	159	0	0	0	93.05
Ward No. - 14	506	1986	953	1033	245	128	117	0	0	0	96.21



Name of Ward / Panchayat	No. of Households	Total Population			Scheduled Castes			Scheduled Tribes			Literacy Rate (%)
		Person	Male	Female	Person	Male	Female	Person	Male	Female	
Melila	5336	22243	10630	11613	2976	1431	1545	10	0	10	92.84
Ward No. - 01	474	1978	946	1032	255	124	131	0	0	0	94.7
Ward No. - 02	398	1651	784	867	119	66	53	0	0	0	91.58
Ward No. - 03	396	1595	752	843	165	76	89	0	0	0	93.29
Ward No. - 04	460	1947	915	1032	361	166	195	0	0	0	87.91
Ward No. - 05	527	2256	1108	1148	307	144	163	0	0	0	92.31
Ward No. - 06	437	1822	876	946	164	68	96	0	0	0	91.04
Ward No. - 07	421	1760	847	913	286	144	142	0	0	0	94.7
Ward No. - 08	488	1940	917	1023	475	228	247	0	0	0	92.24
Ward No. - 09	459	1933	950	983	307	166	141	0	0	0	94.05
Ward No. - 10	476	1962	928	1034	268	122	146	0	0	0	92.41
Ward No. - 11	406	1697	820	877	149	66	83	0	0	0	93.64
Ward No. - 12	394	1702	787	915	120	61	59	10	0	10	96.91
Kottarakkara	6871	29765	14461	15304	4193	2050	2143	34	17	17	94.25
Ward No. - 01	426	2061	987	1074	25	13	12	0	0	0	92.66
Ward No. - 02	462	2022	956	1066	141	64	77	0	0	0	96.27
Ward No. - 03	475	2093	1098	995	178	105	73	3	2	1	97.81
Ward No. - 04	538	2378	1133	1245	240	121	119	0	0	0	94.16
Ward No. - 05	513	2244	1064	1180	585	278	307	0	0	0	95.22
Ward No. - 06	361	1521	733	788	87	42	45	0	0	0	94.48
Ward No. - 07	525	2209	1053	1156	261	126	135	0	0	0	95.65
Ward No. - 08	357	1543	745	798	230	105	125	13	7	6	93.1
Ward No. - 09	510	2068	998	1070	851	420	431	0	0	0	93.79
Ward No. - 10	452	1880	937	943	421	209	212	8	5	3	90.13
Ward No. - 11	540	2299	1128	1171	487	239	248	10	3	7	95.17
Ward No. - 12	512	2159	1032	1127	269	127	142	0	0	0	94.73
Ward No. - 13	428	1808	901	907	251	121	130	0	0	0	92.64
Ward No. - 14	366	1560	788	772	167	80	87	0	0	0	92.39
Ward No. - 15	406	1920	908	1012	0	0	0	0	0	0	93.89
Vettikkavala	8673	36510	17534	18976	5872	2847	3025	1	0	1	91.73
Ward No. - 01	486	2051	981	1070	204	92	112	0	0	0	94.41
Ward No. - 02	432	1821	875	946	284	140	144	0	0	0	89.33
Ward No. - 03	607	2503	1207	1296	379	188	191	1	0	1	94.56
Ward No. - 04	494	2024	952	1072	500	238	262	0	0	0	87.38
Ward No. - 05	547	2320	1141	1179	484	251	233	0	0	0	92.26
Ward No. - 06	512	2441	1182	1259	112	55	57	0	0	0	87.65
Ward No. - 07	587	2459	1184	1275	288	132	156	0	0	0	92.68
Ward No. - 08	462	1918	898	1020	457	213	244	0	0	0	93.52
Ward No. - 09	518	2176	1054	1122	298	140	158	0	0	0	95.2
Ward No. - 10	433	1759	839	920	279	143	136	0	0	0	93.44
Ward No. - 11	488	2013	977	1036	167	78	89	0	0	0	92.16
Ward No. - 12	465	2014	971	1043	246	117	129	0	0	0	85.31
Ward No. - 13	641	2617	1252	1365	723	358	365	0	0	0	93.29

Name of Ward / Panchayat	No. of Households	Total Population			Scheduled Castes			Scheduled Tribes			Literacy Rate (%)
		Person	Male	Female	Person	Male	Female	Person	Male	Female	
Ward No. - 14	475	1996	955	1041	443	214	229	0	0	0	91.67
Ward No. - 15	462	1931	914	1017	318	153	165	0	0	0	94.16
Ward No. - 16	546	2275	1085	1190	449	209	240	0	0	0	90.25
Ward No. - 17	518	2192	1067	1125	241	126	115	0	0	0	91.53
Ezhukone	5632	23741	11414	12327	3952	1912	2040	0	0	0	93.11
Ward No. - 01	443	1789	826	963	700	321	379	0	0	0	88.85
Ward No. - 02	486	1980	914	1066	230	110	120	0	0	0	95.4
Ward No. - 03	411	1756	854	902	326	156	170	0	0	0	91.57
Ward No. - 04	474	1956	958	998	326	167	159	0	0	0	94.49
Ward No. - 05	448	1870	901	969	104	58	46	0	0	0	94.26
Ward No. - 06	385	1652	797	855	238	114	124	0	0	0	94.47
Ward No. - 07	398	1698	838	860	139	69	70	0	0	0	95.16
Ward No. - 08	372	1559	766	793	387	187	200	0	0	0	91.4
Ward No. - 09	468	2049	1013	1036	399	194	205	0	0	0	91.31
Ward No. - 10	496	2128	980	1148	83	42	41	0	0	0	93.36
Ward No. - 11	428	1806	879	927	281	144	137	0	0	0	96
Ward No. - 12	396	1680	797	883	464	221	243	0	0	0	90.95
Ward No. - 13	427	1818	891	927	275	129	146	0	0	0	92.92
Kareepra	6943	28888	13817	15071	3335	1558	1777	0	0	0	92.88
Ward No. - 01	509	2232	1017	1215	85	30	55	0	0	0	95.98
Ward No. - 02	495	2000	949	1051	216	107	109	0	0	0	94.88
Ward No. - 03	506	2071	1010	1061	188	83	105	0	0	0	96.2
Ward No. - 04	485	1911	915	996	246	107	139	0	0	0	92.39
Ward No. - 05	478	1941	928	1013	383	181	202	0	0	0	91.96
Ward No. - 06	481	2070	1012	1058	340	163	177	0	0	0	95.33
Ward No. - 07	552	2301	1111	1190	223	107	116	0	0	0	89.18
Ward No. - 08	541	2306	1121	1185	521	239	282	0	0	0	90.53
Ward No. - 09	518	2158	1014	1144	58	31	27	0	0	0	92.86
Ward No. - 10	480	2036	960	1076	223	107	116	0	0	0	88.87
Ward No. - 11	487	2038	986	1052	248	117	131	0	0	0	92.46
Ward No. - 12	440	1737	861	876	342	163	179	0	0	0	92.28
Ward No. - 13	454	1924	933	991	174	84	90	0	0	0	96.93
Ward No. - 14	517	2163	1000	1163	88	39	49	0	0	0	91.08
Veliyam	7661	31789	15321	16468	5218	2545	2673	2	0	2	93.6
Ward No. - 01	492	2039	992	1047	434	218	216	0	0	0	94.73
Ward No. - 02	504	2122	1046	1076	686	353	333	0	0	0	92.68
Ward No. - 03	467	1946	925	1021	152	78	74	0	0	0	98.22
Ward No. - 04	549	2349	1170	1179	243	137	106	0	0	0	91.95
Ward No. - 05	533	2236	1084	1152	161	79	82	0	0	0	95.67
Ward No. - 06	493	1958	940	1018	383	172	211	0	0	0	89.08
Ward No. - 07	521	2116	995	1121	472	229	243	0	0	0	95.9
Ward No. - 08	522	2109	1010	1099	946	451	495	2	0	2	87.62
Ward No. - 09	526	2241	1085	1156	205	109	96	0	0	0	92.21

Name of Ward / Panchayat	No. of Households	Total Population			Scheduled Castes			Scheduled Tribes			Literacy Rate (%)
		Person	Male	Female	Person	Male	Female	Person	Male	Female	
Ward No. - 10	501	2114	990	1124	256	121	135	0	0	0	90.25
Ward No. - 11	529	2198	1054	1144	223	98	125	0	0	0	93.85
Ward No. - 12	506	2134	1037	1097	60	28	32	0	0	0	96.28
Ward No. - 13	574	2341	1127	1214	96	39	57	0	0	0	96.26
Ward No. - 14	441	1796	867	929	445	224	221	0	0	0	92.39
Ward No. - 15	503	2090	999	1091	456	209	247	0	0	0	96.58
Ummannoor	8018	33647	16098	17549	4908	2375	2533	1	1	0	92.44
Ward No. - 01	579	2429	1131	1298	569	279	290	0	0	0	94.01
Ward No. - 02	564	2399	1135	1264	425	210	215	1	1	0	91.14
Ward No. - 03	546	2253	1075	1178	229	97	132	0	0	0	90.97
Ward No. - 04	461	1882	891	991	198	83	115	0	0	0	94.3
Ward No. - 05	510	2031	972	1059	291	143	148	0	0	0	93.67
Ward No. - 06	502	2141	1013	1128	463	231	232	0	0	0	88.14
Ward No. - 07	409	1770	880	890	406	205	201	0	0	0	92.61
Ward No. - 08	438	1889	899	990	180	75	105	0	0	0	92.33
Ward No. - 09	458	1942	911	1031	113	56	57	0	0	0	89.89
Ward No. - 10	586	2394	1155	1239	500	242	258	0	0	0	93.6
Ward No. - 11	494	2045	1003	1042	201	103	98	0	0	0	92.19
Ward No. - 12	423	1780	851	929	331	162	169	0	0	0	91.77
Ward No. - 13	541	2239	1080	1159	231	117	114	0	0	0	95.2
Ward No. - 14	490	1965	949	1016	214	104	110	0	0	0	95.21
Ward No. - 15	508	2256	1081	1175	194	94	100	0	0	0	91.3
Ward No. - 16	509	2232	1072	1160	363	174	189	0	0	0	92.71
Elamad	6382	26382	12571	13811	3553	1649	1904	4	3	1	91.23
Ward No. - 01	334	1308	629	679	324	144	180	0	0	0	91.08
Ward No. - 02	553	2312	1121	1191	381	162	219	0	0	0	95.61
Ward No. - 03	520	2058	972	1086	400	187	213	0	0	0	90.85
Ward No. - 04	520	2107	983	1124	193	90	103	0	0	0	94.02
Ward No. - 05	547	2210	1005	1205	281	129	152	0	0	0	89.59
Ward No. - 06	463	1944	914	1030	397	190	207	4	3	1	81.48
Ward No. - 07	477	2145	1058	1087	162	79	83	0	0	0	88.02
Ward No. - 08	468	1989	998	991	247	133	114	0	0	0	93.68
Ward No. - 09	438	1915	926	989	166	82	84	0	0	0	90.45
Ward No. - 10	484	2042	968	1074	131	68	63	0	0	0	89.08
Ward No. - 11	508	2108	991	1117	199	86	113	0	0	0	95.72
Ward No. - 12	591	2325	1075	1250	496	220	276	0	0	0	92.04
Ward No. - 13	479	1919	931	988	176	79	97	0	0	0	93.24
Pooyappally	5662	23924	11399	12525	3133	1517	1616	7	4	3	93.48
Ward No. - 01	509	2189	1055	1134	400	192	208	0	0	0	95.3
Ward No. - 02	478	2072	991	1081	180	90	90	0	0	0	93.35
Ward No. - 03	553	2216	1023	1193	242	105	137	0	0	0	95.16
Ward No. - 04	475	1875	885	990	326	159	167	0	0	0	93.72
Ward No. - 05	414	1700	797	903	140	73	67	0	0	0	96.97

Name of Ward / Panchayat	No. of Households	Total Population			Scheduled Castes			Scheduled Tribes			Literacy Rate (%)
		Person	Male	Female	Person	Male	Female	Person	Male	Female	
Ward No. - 06	426	1805	857	948	249	125	124	0	0	0	96.71
Ward No. - 07	498	2148	1030	1118	347	165	182	0	0	0	91.4
Ward No. - 08	430	1888	908	980	35	19	16	0	0	0	91.16
Ward No. - 09	506	2219	1058	1161	487	240	247	7	4	3	90.37
Ward No. - 10	451	1933	931	1002	281	143	138	0	0	0	94.19
Ward No. - 11	498	2056	958	1098	302	134	168	0	0	0	90.43
Ward No. - 12	424	1823	906	917	144	72	72	0	0	0	93.99
Velinalloor	6138	27065	13041	14024	2893	1410	1483	0	0	0	89.5
Ward No. - 01	508	2235	1089	1146	386	187	199	0	0	0	92.91
Ward No. - 02	460	2082	1011	1071	288	138	150	0	0	0	89.36
Ward No. - 03	386	1712	831	881	67	40	27	0	0	0	88.14
Ward No. - 04	499	2301	1101	1200	371	178	193	0	0	0	88.16
Ward No. - 05	539	2415	1154	1261	65	30	35	0	0	0	90.32
Ward No. - 06	439	1856	889	967	157	71	86	0	0	0	89.42
Ward No. - 07	482	2118	1021	1097	573	278	295	0	0	0	83.65
Ward No. - 08	462	1815	877	938	82	41	41	0	0	0	98.41
Ward No. - 09	442	1803	854	949	257	119	138	0	0	0	94.32
Ward No. - 10	450	1937	940	997	436	219	217	0	0	0	87.84
Ward No. - 11	509	2298	1090	1208	65	34	31	0	0	0	88.89
Ward No. - 12	511	2291	1104	1187	88	44	44	0	0	0	88.59
Ward No. - 13	451	2202	1080	1122	58	31	27	0	0	0	84.86
Chadayamangalam	5148	22213	10671	11542	2584	1242	1342	2	1	1	90.38
Ward No. - 01	436	1889	914	975	112	54	58	0	0	0	90.64
Ward No. - 02	476	1897	878	1019	239	120	119	0	0	0	88.76
Ward No. - 03	481	1897	876	1021	357	160	197	0	0	0	92.79
Ward No. - 04	541	2329	1096	1233	234	109	125	2	1	1	91.66
Ward No. - 05	423	1800	880	920	297	141	156	0	0	0	88.41
Ward No. - 06	452	1952	937	1015	125	68	57	0	0	0	93.51
Ward No. - 07	475	2031	984	1047	202	97	105	0	0	0	94.11
Ward No. - 08	448	1956	925	1031	415	188	227	0	0	0	90.16
Ward No. - 09	468	2051	1006	1045	74	39	35	0	0	0	91.2
Ward No. - 10	452	2025	951	1074	277	131	146	0	0	0	82.35
Ward No. - 11	496	2386	1224	1162	252	135	117	0	0	0	90.43
Kadakkal	12367	50214	23644	26570	5899	2821	3078	2	0	2	90.59
Ward No. - 01	563	2240	1032	1208	377	175	202	2	0	2	87.92
Ward No. - 02	598	2450	1146	1304	95	44	51	0	0	0	92.88
Ward No. - 03	732	2784	1287	1497	298	134	164	0	0	0	88.36
Ward No. - 04	648	2464	1169	1295	444	217	227	0	0	0	94.32
Ward No. - 05	628	2496	1216	1280	264	121	143	0	0	0	90.84
Ward No. - 06	696	2892	1359	1533	175	87	88	0	0	0	91.46
Ward No. - 07	624	2567	1194	1373	320	155	165	0	0	0	90.09
Ward No. - 08	629	2580	1239	1341	607	305	302	0	0	0	89.94
Ward No. - 09	773	3350	1551	1799	302	135	167	0	0	0	90.65

Name of Ward / Panchayat	No. of House-holds	Total Population			Scheduled Castes			Scheduled Tribes			Literacy Rate (%)
		Person	Male	Female	Person	Male	Female	Person	Male	Female	
Ward No. - 10	522	2160	997	1163	88	47	41	0	0	0	91.66
Ward No. - 11	550	2225	1028	1197	172	80	92	0	0	0	92.46
Ward No. - 12	635	2630	1263	1367	220	104	116	0	0	0	90.85
Ward No. - 13	561	2427	1172	1255	204	103	101	0	0	0	84.55
Ward No. - 14	470	1960	935	1025	271	135	136	0	0	0	86.89
Ward No. - 15	626	2489	1177	1312	482	226	256	0	0	0	91.44
Ward No. - 16	667	2646	1213	1433	168	76	92	0	0	0	93.74
Ward No. - 17	561	2299	1090	1209	204	97	107	0	0	0	91.16
Ward No. - 18	642	2650	1274	1376	280	136	144	0	0	0	92.28
Ward No. - 19	676	2693	1244	1449	573	270	303	0	0	0	87.13
Ward No. - 20	566	2212	1058	1154	355	174	181	0	0	0	92.71
Nilamel	3401	14808	6919	7889	1883	894	989	0	0	0	88.47
Ward No. - 01	336	1497	712	785	83	37	46	0	0	0	88.74
Ward No. - 02	326	1395	643	752	156	75	81	0	0	0	87.97
Ward No. - 03	323	1461	690	771	104	56	48	0	0	0	71.68
Ward No. - 04	321	1393	647	746	161	80	81	0	0	0	87.33
Ward No. - 05	353	1494	674	820	240	110	130	0	0	0	90.16
Ward No. - 06	351	1498	725	773	230	113	117	0	0	0	91.46
Ward No. - 07	378	1559	709	850	225	106	119	0	0	0	92.2
Ward No. - 08	331	1505	696	809	242	108	134	0	0	0	89.85
Ward No. - 09	340	1492	680	812	195	93	102	0	0	0	95.75
Ward No. - 10	342	1514	743	771	247	116	131	0	0	0	88.78
Chithara	11056	45395	21495	23900	6072	2868	3204	433	202	231	87.68
Ward No. - 01	650	2608	1236	1372	640	296	344	0	0	0	89.74
Ward No. - 02	551	2160	991	1169	277	124	153	0	0	0	87.86
Ward No. - 03	443	1841	856	985	135	64	71	0	0	0	91.13
Ward No. - 04	573	2294	1062	1232	494	224	270	0	0	0	86.96
Ward No. - 05	439	1826	884	942	275	130	145	409	192	217	83.55
Ward No. - 06	516	2036	955	1081	539	245	294	1	0	1	85.11
Ward No. - 07	577	2400	1111	1289	200	110	90	0	0	0	83.82
Ward No. - 08	622	2735	1280	1455	121	52	69	0	0	0	87.65
Ward No. - 09	598	2522	1204	1318	714	329	385	10	4	6	86.01
Ward No. - 10	443	1726	826	900	380	175	205	0	0	0	84.05
Ward No. - 11	620	2616	1220	1396	191	87	104	0	0	0	87.43
Ward No. - 12	555	2275	1090	1185	153	73	80	0	0	0	91.34
Ward No. - 13	614	2477	1167	1310	338	161	177	0	0	0	92.24
Ward No. - 14	572	2294	1134	1160	243	118	125	0	0	0	88.04
Ward No. - 15	463	1938	911	1027	272	130	142	0	0	0	86.46
Ward No. - 16	563	2246	1090	1156	78	39	39	13	6	7	87.34
Ward No. - 17	556	2244	1071	1173	112	56	56	0	0	0	87.99
Ward No. - 18	495	2130	995	1135	383	183	200	0	0	0	90.63
Ward No. - 19	523	2133	1030	1103	240	123	117	0	0	0	88.25
Ward No. - 20	683	2894	1382	1512	287	149	138	0	0	0	86.74

Name of Ward / Panchayat	No. of House- holds	Total Population			Scheduled Castes			Scheduled Tribes			Liter- Acy Rate (%)
		Person	Male	Female	Person	Male	Female	Person	Male	Female	
Ittiva	8433	34862	16501	18361	3488	1673	1815	5	2	3	90.44
Ward No. - 01	550	2353	1117	1236	495	232	263	5	2	3	91.6
Ward No. - 02	504	2011	953	1058	21	11	10	0	0	0	92.31
Ward No. - 03	488	2034	971	1063	335	170	165	0	0	0	87.87
Ward No. - 04	558	2278	1073	1205	116	63	53	0	0	0	92.5
Ward No. - 05	601	2401	1157	1244	156	76	80	0	0	0	93.55
Ward No. - 06	447	1836	870	966	279	127	152	0	0	0	88.59
Ward No. - 07	490	1962	919	1043	214	101	113	0	0	0	93.16
Ward No. - 08	279	1104	506	598	139	62	77	0	0	0	89.96
Ward No. - 09	538	2193	1045	1148	162	79	83	0	0	0	90.44
Ward No. - 10	514	2069	982	1087	154	64	90	0	0	0	88.76
Ward No. - 11	481	1965	939	1026	338	164	174	0	0	0	86.68
Ward No. - 12	547	2191	1047	1144	143	69	74	0	0	0	86.75
Ward No. - 13	435	1967	898	1069	107	50	57	0	0	0	91.47
Ward No. - 14	572	2271	1086	1185	153	81	72	0	0	0	89.56
Ward No. - 15	442	1977	922	1055	264	127	137	0	0	0	89.72
Ward No. - 16	440	1858	888	970	22	11	11	0	0	0	96.17
Ward No. - 17	547	2392	1128	1264	390	186	204	0	0	0	88.36
Thrikkaruva	5523	24823	12048	12775	3507	1726	1781	9	5	4	90.16
Ward No. - 01	423	1827	891	936	133	65	68	6	3	3	93.16
Ward No. - 02	436	2012	1001	1011	234	110	124	0	0	0	93.49
Ward No. - 03	405	1996	959	1037	274	137	137	0	0	0	87.64
Ward No. - 04	442	1907	944	963	424	210	214	3	2	1	91.48
Ward No. - 05	497	2216	1060	1156	247	117	130	0	0	0	93.33
Ward No. - 06	422	2048	998	1050	171	81	90	0	0	0	91.64
Ward No. - 07	373	1735	858	877	282	143	139	0	0	0	93.01
Ward No. - 08	375	1617	751	866	195	99	96	0	0	0	90.4
Ward No. - 09	462	2022	989	1033	269	133	136	0	0	0	84.49
Ward No. - 10	338	1536	739	797	346	176	170	0	0	0	85.53
Ward No. - 11	412	1782	868	914	171	79	92	0	0	0	89.73
Ward No. - 12	477	2101	1037	1064	479	239	240	0	0	0	86.56
Ward No. - 13	461	2024	953	1071	282	137	145	0	0	0	91.07
Mundrothuruth	2513	10013	4837	5176	1430	691	739	2	0	2	94.27
Ward No. - 01	217	873	434	439	177	92	85	0	0	0	95.5
Ward No. - 02	210	774	363	411	75	38	37	0	0	0	92.43
Ward No. - 03	262	992	489	503	217	104	113	0	0	0	95.14
Ward No. - 04	325	1256	591	665	200	92	108	0	0	0	94.67
Ward No. - 05	248	1050	503	547	148	60	88	2	0	2	96.98
Ward No. - 06	259	1033	507	526	94	43	51	0	0	0	97.11
Ward No. - 07	234	941	476	465	130	71	59	0	0	0	93.85
Ward No. - 08	183	759	355	404	46	25	21	0	0	0	96.61
Ward No. - 09	304	1204	559	645	235	110	125	0	0	0	91.31
Ward No. - 10	271	1131	560	571	108	56	52	0	0	0	90.21

Name of Ward / Panchayat	No. of Households	Total Population			Scheduled Castes			Scheduled Tribes			Literacy Rate (%)
		Person	Male	Female	Person	Male	Female	Person	Male	Female	
Kizhakkekallada	4970	21632	10406	11226	4221	2054	2167	9	6	3	93.44
Ward No. - 01	460	1885	872	1013	270	117	153	0	0	0	97.26
Ward No. - 02	439	1817	843	974	297	146	151	0	0	0	91.13
Ward No. - 03	430	1788	840	948	166	94	72	0	0	0	97.46
Ward No. - 04	423	1915	949	966	317	158	159	0	0	0	95.07
Ward No. - 05	403	1720	836	884	641	320	321	0	0	0	93.91
Ward No. - 06	393	1719	821	898	550	251	299	0	0	0	94.69
Ward No. - 07	418	1775	840	935	415	195	220	0	0	0	89.92
Ward No. - 08	386	1646	804	842	443	220	223	0	0	0	87.41
Ward No. - 09	407	1898	914	984	185	89	96	9	6	3	94.15
Ward No. - 10	388	1857	924	933	99	49	50	0	0	0	91.02
Ward No. - 11	379	1756	851	905	315	152	163	0	0	0	94.4
Ward No. - 12	444	1856	912	944	523	263	260	0	0	0	94.15
Kundara	4140	17656	8347	9309	3711	1786	1925	5	2	3	93.91
Ward No. - 01	383	1572	747	825	399	193	206	0	0	0	92.75
Ward No. - 02	387	1634	766	868	415	189	226	0	0	0	94.16
Ward No. - 03	357	1520	713	807	72	38	34	5	2	3	92.56
Ward No. - 04	391	1621	744	877	310	147	163	0	0	0	97.79
Ward No. - 05	352	1451	659	792	330	156	174	0	0	0	94.93
Ward No. - 06	331	1435	672	763	485	237	248	0	0	0	95.07
Ward No. - 07	398	1758	841	917	299	145	154	0	0	0	94.37
Ward No. - 08	383	1691	824	867	23	10	13	0	0	0	90.73
Ward No. - 09	383	1637	781	856	543	259	284	0	0	0	93.41
Ward No. - 10	383	1690	805	885	201	107	94	0	0	0	93.92
Ward No. - 11	392	1647	795	852	634	305	329	0	0	0	93.48
Perayam	4363	19118	9307	9811	1001	486	515	58	27	31	94.76
Ward No. - 01	416	1791	891	900	0	0	0	0	0	0	93.81
Ward No. - 02	370	1543	743	800	0	0	0	0	0	0	96.03
Ward No. - 03	378	1611	762	849	15	7	8	0	0	0	95.8
Ward No. - 04	398	1774	877	897	124	65	59	0	0	0	95.16
Ward No. - 05	427	1825	875	950	107	50	57	0	0	0	95.59
Ward No. - 06	413	1768	864	904	445	211	234	57	26	31	92.32
Ward No. - 07	332	1492	712	780	124	54	70	1	1	0	95.74
Ward No. - 08	434	1980	965	1015	135	69	66	0	0	0	95.44
Ward No. - 09	365	1719	811	908	8	4	4	0	0	0	96.76
Ward No. - 10	431	1844	926	918	17	11	6	0	0	0	93.2
Ward No. - 11	399	1771	881	890	26	15	11	0	0	0	92.99
Kottamkara	7706	35513	17575	17938	4807	2350	2457	17	6	11	89.64
Ward No. - 01	445	2085	1039	1046	368	173	195	0	0	0	93
Ward No. - 02	419	2013	1012	1001	101	53	48	0	0	0	91.58
Ward No. - 03	538	2500	1220	1280	224	103	121	0	0	0	92.88
Ward No. - 04	530	2347	1181	1166	121	66	55	0	0	0	91.67
Ward No. - 05	530	2381	1190	1191	292	144	148	0	0	0	89.74

Name of Ward / Panchayat	No. of House- holds	Total Population			Scheduled Castes			Scheduled Tribes			Liter- Acy Rate (%)
		Person	Male	Female	Person	Male	Female	Person	Male	Female	
Ward No. - 06	554	2504	1227	1277	322	160	162	0	0	0	86.97
Ward No. - 07	473	2167	1088	1079	604	304	300	0	0	0	87.23
Ward No. - 08	672	3031	1479	1552	630	319	311	0	0	0	84.13
Ward No. - 09	616	2865	1403	1462	483	222	261	3	1	2	86.99
Ward No. - 10	540	2519	1252	1267	405	208	197	1	0	1	90.17
Ward No. - 11	377	1743	865	878	133	69	64	0	0	0	94.98
Ward No. - 12	522	2329	1124	1205	463	218	245	0	0	0	90.2
Ward No. - 13	435	2053	1019	1034	192	94	98	0	0	0	86.74
Ward No. - 14	487	2349	1150	1199	242	115	127	13	5	8	87.73
Ward No. - 15	568	2627	1326	1301	227	102	125	0	0	0	93.55
Elampalloor	8347	36749	17732	19017	6626	3193	3433	5	1	4	91.08
Ward No. - 01	583	2533	1241	1292	131	69	62	0	0	0	92.77
Ward No. - 02	571	2506	1233	1273	315	147	168	5	1	4	93.19
Ward No. - 03	404	1647	801	846	87	41	46	0	0	0	97.74
Ward No. - 04	399	1729	810	919	127	61	66	0	0	0	95.14
Ward No. - 05	488	2111	977	1134	369	174	195	0	0	0	94.43
Ward No. - 06	440	1914	921	993	533	257	276	0	0	0	91.62
Ward No. - 07	392	1648	813	835	250	130	120	0	0	0	89.73
Ward No. - 08	428	1907	894	1013	284	146	138	0	0	0	91.28
Ward No. - 09	610	2689	1306	1383	424	201	223	0	0	0	91.9
Ward No. - 10	473	2161	1037	1124	274	131	143	0	0	0	92.31
Ward No. - 11	641	2959	1451	1508	508	245	263	0	0	0	87.58
Ward No. - 12	631	2832	1383	1449	481	226	255	0	0	0	90.14
Ward No. - 13	451	2023	977	1046	271	128	143	0	0	0	88.06
Ward No. - 14	438	1829	861	968	295	146	149	0	0	0	89.22
Ward No. - 15	520	2350	1114	1236	1017	477	540	0	0	0	85.93
Ward No. - 16	484	2156	1057	1099	678	333	345	0	0	0	90.85
Ward No. - 17	394	1755	856	899	582	281	301	0	0	0	88.97
Perinad	7303	32509	15860	16649	5188	2546	2642	9	4	5	91.7
Ward No. - 01	456	1971	931	1040	213	95	118	0	0	0	94.67
Ward No. - 02	495	2238	1106	1132	379	201	178	0	0	0	88.47
Ward No. - 03	485	2147	1070	1077	407	203	204	0	0	0	95.15
Ward No. - 04	499	2166	1077	1089	154	75	79	0	0	0	89.37
Ward No. - 05	459	2006	961	1045	378	195	183	0	0	0	92.91
Ward No. - 06	533	2431	1168	1263	536	269	267	1	0	1	89.12
Ward No. - 07	515	2400	1179	1221	425	203	222	0	0	0	93.68
Ward No. - 08	454	2077	1054	1023	276	139	137	0	0	0	92.65
Ward No. - 09	540	2524	1214	1310	349	160	189	4	2	2	91.16
Ward No. - 10	480	2191	1043	1148	380	173	207	4	2	2	90.24
Ward No. - 11	532	2455	1221	1234	367	189	178	0	0	0	91.64
Ward No. - 12	513	2193	1063	1130	262	117	145	0	0	0	91.96
Ward No. - 13	446	1914	922	992	593	288	305	0	0	0	86.89
Ward No. - 14	442	1900	919	981	202	97	105	0	0	0	94.49
Ward No. - 15	454	1896	932	964	267	142	125	0	0	0	93.79



Name of Ward / Panchayat	No. of Households	Total Population			Scheduled Castes			Scheduled Tribes			Literacy Rate (%)
		Person	Male	Female	Person	Male	Female	Person	Male	Female	
Panayam	5674	24752	12015	12737	3774	1799	1975	0	0	0	92.3
Ward No. - 01	433	1842	883	959	74	35	39	0	0	0	93.94
Ward No. - 02	454	2016	971	1045	241	106	135	0	0	0	91.15
Ward No. - 03	424	1832	890	942	291	140	151	0	0	0	96.03
Ward No. - 04	517	2154	1023	1131	398	183	215	0	0	0	91.97
Ward No. - 05	471	2035	987	1048	343	155	188	0	0	0	83.94
Ward No. - 06	448	2164	1055	1109	81	38	43	0	0	0	91.42
Ward No. - 07	475	2037	994	1043	256	121	135	0	0	0	94.44
Ward No. - 08	463	2002	983	1019	204	97	107	0	0	0	94.18
Ward No. - 09	496	2186	1044	1142	601	285	316	0	0	0	92.82
Ward No. - 10	518	2191	1072	1119	261	133	128	0	0	0	92.67
Ward No. - 11	499	2149	1048	1101	689	347	342	0	0	0	92.26
Ward No. - 12	476	2144	1065	1079	335	159	176	0	0	0	93.27
Thrikkadavoor	8633	38141	18674	19467	3029	1448	1581	3	1	2	92.11
Ward No. - 01	434	2009	1017	992	21	9	12	0	0	0	82.94
Ward No. - 02	477	2101	1060	1041	255	125	130	0	0	0	87.23
Ward No. - 03	474	2103	1023	1080	203	97	106	0	0	0	91.83
Ward No. - 04	450	2038	1001	1037	143	66	77	0	0	0	93.14
Ward No. - 05	466	2063	1001	1062	226	106	120	0	0	0	93.45
Ward No. - 06	419	1874	929	945	125	66	59	0	0	0	95.54
Ward No. - 07	537	2405	1181	1224	383	181	202	0	0	0	90.51
Ward No. - 08	380	1635	763	872	165	69	96	0	0	0	94.08
Ward No. - 09	464	2031	979	1052	67	33	34	0	0	0	92.95
Ward No. - 10	501	2174	1085	1089	106	56	50	0	0	0	96.23
Ward No. - 11	566	2444	1194	1250	253	132	121	0	0	0	94.68
Ward No. - 12	413	1836	861	975	225	104	121	0	0	0	91.98
Ward No. - 13	453	2067	1031	1036	60	30	30	0	0	0	95.89
Ward No. - 14	485	2143	1026	1117	153	66	87	0	0	0	95.59
Ward No. - 15	530	2304	1146	1158	107	51	56	0	0	0	95.43
Ward No. - 16	469	1961	976	985	189	94	95	3	1	2	86.74
Ward No. - 17	580	2546	1237	1309	171	84	87	0	0	0	90.41
Ward No. - 18	535	2407	1164	1243	177	79	98	0	0	0	89.41
Nedumpana	10296	47488	23224	24264	5770	2725	3045	3	3	0	88.77
Ward No. - 01	562	2414	1164	1250	423	194	229	0	0	0	92.57
Ward No. - 02	415	1750	814	936	63	30	33	1	1	0	94.73
Ward No. - 03	480	2040	975	1065	134	61	73	0	0	0	93.95
Ward No. - 04	532	2330	1145	1185	29	18	11	0	0	0	92.42
Ward No. - 05	462	1988	943	1045	414	182	232	0	0	0	90.75
Ward No. - 06	444	1913	930	983	304	138	166	0	0	0	91.51
Ward No. - 07	434	1823	897	926	133	65	68	0	0	0	90.67
Ward No. - 08	542	2503	1206	1297	593	282	311	0	0	0	86.38
Ward No. - 09	481	2077	987	1090	426	195	231	0	0	0	90.4
Ward No. - 10	497	2180	1044	1136	580	283	297	2	2	0	83.84

Name of Ward / Panchayat	No. of House-holds	Total Population			Scheduled Castes			Scheduled Tribes			Literacy Rate (%)
		Person	Male	Female	Person	Male	Female	Person	Male	Female	
Ward No. - 11	456	2299	1129	1170	179	89	90	0	0	0	81.18
Ward No. - 12	510	2360	1198	1162	200	96	104	0	0	0	91.49
Ward No. - 13	565	2790	1383	1407	263	124	139	0	0	0	85.44
Ward No. - 14	528	2739	1427	1312	248	113	135	0	0	0	83.18
Ward No. - 15	647	3420	1726	1694	159	84	75	0	0	0	83.84
Ward No. - 16	621	3296	1649	1647	47	23	24	0	0	0	83.42
Ward No. - 17	563	2550	1234	1316	158	77	81	0	0	0	91.74
Ward No. - 18	389	1815	874	941	643	314	329	0	0	0	88.91
Ward No. - 19	582	2570	1240	1330	305	145	160	0	0	0	93.58
Ward No. - 20	586	2631	1259	1372	469	212	257	0	0	0	92.83
Thrikkovilvattom	11339	53195	26049	27146	5591	2742	2849	20	4	16	89.51
Ward No. - 01	526	2518	1261	1257	113	50	63	0	0	0	89.04
Ward No. - 02	569	2530	1237	1293	665	330	335	11	1	10	92.37
Ward No. - 03	664	2971	1454	1517	567	290	277	6	2	4	89.06
Ward No. - 04	635	2886	1427	1459	240	126	114	0	0	0	95.58
Ward No. - 05	604	2704	1326	1378	537	257	280	0	0	0	82.43
Ward No. - 06	408	1952	947	1005	113	55	58	0	0	0	84.23
Ward No. - 07	455	2352	1168	1184	34	18	16	0	0	0	88.07
Ward No. - 08	492	2424	1210	1214	430	218	212	0	0	0	86.88
Ward No. - 09	538	2374	1137	1237	92	45	47	3	1	2	95.3
Ward No. - 10	656	3027	1478	1549	678	337	341	0	0	0	93.76
Ward No. - 11	610	2702	1283	1419	338	164	174	0	0	0	88.75
Ward No. - 12	646	3089	1514	1575	371	185	186	0	0	0	88.82
Ward No. - 13	565	2499	1191	1308	51	22	29	0	0	0	93.06
Ward No. - 14	630	3168	1527	1641	77	35	42	0	0	0	88.37
Ward No. - 15	477	2466	1199	1267	184	80	104	0	0	0	86.49
Ward No. - 16	645	3225	1593	1632	328	160	168	0	0	0	85.48
Ward No. - 17	498	2379	1157	1222	124	57	67	0	0	0	90.12
Ward No. - 18	613	2794	1386	1408	198	94	104	0	0	0	88.48
Ward No. - 19	569	2603	1304	1299	303	151	152	0	0	0	94.24
Ward No. - 20	539	2532	1250	1282	148	68	80	0	0	0	88.61
Mayyanad	10092	47148	22843	24305	5210	2592	2618	19	10	9	91.82
Ward No. - 01	579	2741	1319	1422	196	98	98	0	0	0	89.47
Ward No. - 02	583	2972	1454	1518	102	46	56	0	0	0	86.79
Ward No. - 03	582	3002	1497	1505	417	208	209	4	1	3	83.96
Ward No. - 04	602	2694	1328	1366	410	208	202	0	0	0	92.82
Ward No. - 05	445	2285	1158	1127	206	112	94	0	0	0	91.47
Ward No. - 06	436	1952	935	1017	97	47	50	0	0	0	94.14
Ward No. - 07	475	2219	1076	1143	202	96	106	0	0	0	94.8
Ward No. - 08	431	1885	871	1014	197	98	99	0	0	0	96.74
Ward No. - 09	580	2730	1371	1359	1018	513	505	0	0	0	87.23
Ward No. - 10	473	2043	886	1157	426	195	231	0	0	0	95.72
Ward No. - 11	417	2245	1053	1192	160	79	81	3	2	1	91.52

Name of Ward / Panchayat	No. of House-holds	Total Population			Scheduled Castes			Scheduled Tribes			Literacy Rate (%)
		Person	Male	Female	Person	Male	Female	Person	Male	Female	
Ward No. - 12	490	2357	1136	1221	118	56	62	0	0	0	90.63
Ward No. - 13	567	2372	1154	1218	306	149	157	3	2	1	94.94
Ward No. - 14	521	2097	987	1110	197	101	96	2	2	0	97.11
Ward No. - 15	542	2349	1160	1189	323	161	162	0	0	0	92.65
Ward No. - 16	460	2078	1003	1075	174	97	77	3	1	2	93.37
Ward No. - 17	425	2048	974	1074	80	40	40	0	0	0	95.51
Ward No. - 18	608	2912	1474	1438	293	152	141	0	0	0	89.72
Ward No. - 19	363	1670	830	840	183	84	99	0	0	0	96.44
Ward No. - 20	513	2497	1177	1320	105	52	53	4	2	2	90.54
Adichanalloor	7115	32906	15435	17471	4088	1934	2154	26	14	12	90.85
Ward No. - 01	428	1872	888	984	151	71	80	0	0	0	90.36
Ward No. - 02	492	2271	1139	1132	89	45	44	0	0	0	90.41
Ward No. - 03	552	2542	1241	1301	482	235	247	1	1	0	93.69
Ward No. - 04	561	2680	1299	1381	119	56	63	15	6	9	89.12
Ward No. - 05	483	2089	986	1103	100	45	55	5	4	1	92.25
Ward No. - 06	439	1825	875	950	229	114	115	0	0	0	94.01
Ward No. - 07	389	1575	736	839	153	69	84	0	0	0	91.07
Ward No. - 08	392	1670	793	877	418	191	227	0	0	0	94.18
Ward No. - 09	541	2490	1189	1301	194	95	99	0	0	0	93.18
Ward No. - 10	456	2925	1070	1855	627	297	330	0	0	0	93.13
Ward No. - 11	531	2513	1216	1297	275	137	138	0	0	0	86.37
Ward No. - 12	436	1893	934	959	167	69	98	0	0	0	95.27
Ward No. - 13	521	2498	1168	1330	574	264	310	1	1	0	83.36
Ward No. - 14	440	1996	927	1069	239	117	122	4	2	2	89.82
Ward No. - 15	454	2067	974	1093	271	129	142	0	0	0	88.44
Chathannur	11862	51679	24553	27126	7989	3868	4121	3	1	2	92.21
Ward No. - 01	554	2433	1158	1275	118	55	63	0	0	0	91.16
Ward No. - 02	537	2355	1118	1237	274	137	137	0	0	0	96.08
Ward No. - 03	603	2629	1274	1355	661	340	321	0	0	0	92.96
Ward No. - 04	522	2211	1041	1170	150	71	79	0	0	0	96.09
Ward No. - 05	640	2796	1315	1481	595	290	305	0	0	0	92.14
Ward No. - 06	675	2968	1428	1540	268	141	127	0	0	0	90.8
Ward No. - 07	675	2940	1428	1512	561	265	296	0	0	0	90.51
Ward No. - 08	637	2652	1252	1400	432	218	214	0	0	0	88.06
Ward No. - 09	569	2404	1135	1269	252	133	119	0	0	0	91.66
Ward No. - 10	576	2589	1223	1366	351	166	185	0	0	0	91.06
Ward No. - 11	497	2212	1032	1180	540	257	283	0	0	0	91.4
Ward No. - 12	529	2297	1102	1195	484	229	255	0	0	0	88.13
Ward No. - 13	604	2502	1145	1357	550	251	299	0	0	0	90.69
Ward No. - 14	595	2658	1252	1406	727	358	369	0	0	0	91.25
Ward No. - 15	470	2107	1017	1090	148	73	75	0	0	0	95.18
Ward No. - 16	703	3134	1478	1656	593	269	324	0	0	0	90.59

Name of Ward / Panchayat	No. of Households	Total Population			Scheduled Castes			Scheduled Tribes			Literacy Rate (%)
		Person	Male	Female	Person	Male	Female	Person	Male	Female	
Ward No. - 17	600	2570	1209	1361	271	138	133	3	1	2	92.25
Ward No. - 18	598	2571	1270	1301	333	155	178	0	0	0	94.77
Ward No. - 19	709	2985	1410	1575	311	152	159	0	0	0	95.18
Ward No. - 20	569	2666	1266	1400	370	170	200	0	0	0	95.39
Poothakkulam	6372	28417	13235	15182	4050	1905	2145	38	25	13	89.35
Ward No. - 01	519	2310	1102	1208	113	49	64	0	0	0	91.12
Ward No. - 02	555	2529	1207	1322	143	66	77	0	0	0	92.23
Ward No. - 03	541	2354	1091	1263	242	117	125	0	0	0	90.28
Ward No. - 04	485	2074	975	1099	257	130	127	0	0	0	88.54
Ward No. - 05	432	1826	851	975	181	83	98	0	0	0	91.44
Ward No. - 06	520	2330	1065	1265	66	28	38	0	0	0	91.62
Ward No. - 07	471	2101	999	1102	681	341	340	0	0	0	87.03
Ward No. - 08	430	1943	888	1055	400	182	218	0	0	0	88.85
Ward No. - 09	491	2120	951	1169	176	69	107	0	0	0	92.38
Ward No. - 10	485	2125	978	1147	527	239	288	0	0	0	87.95
Ward No. - 11	456	2039	963	1076	343	170	173	29	20	9	82.19
Ward No. - 12	499	2412	1120	1292	268	130	138	0	0	0	91.65
Ward No. - 13	488	2254	1045	1209	653	301	352	9	5	4	85.23
Kalluvathukkal	10898	47940	22879	25061	8878	4333	4545	130	65	65	90.12
Ward No. - 01	552	2335	1145	1190	546	274	272	0	0	0	89.54
Ward No. - 02	502	2137	1010	1127	255	124	131	0	0	0	91.83
Ward No. - 03	640	2616	1257	1359	751	363	388	0	0	0	86.9
Ward No. - 04	691	2999	1465	1534	943	456	487	0	0	0	85.28
Ward No. - 05	505	2174	1038	1136	310	148	162	0	0	0	93.46
Ward No. - 06	408	1858	919	939	875	441	434	0	0	0	82.7
Ward No. - 07	593	2620	1265	1355	550	280	270	0	0	0	89.74
Ward No. - 08	489	2076	967	1109	212	93	119	0	0	0	93.49
Ward No. - 09	537	2474	1191	1283	276	132	144	0	0	0	92.39
Ward No. - 10	392	1845	868	977	271	127	144	0	0	0	90.93
Ward No. - 11	494	2551	1188	1363	298	135	163	130	65	65	94.32
Ward No. - 12	503	2169	1001	1168	222	103	119	0	0	0	94.15
Ward No. - 13	507	2213	1022	1191	364	169	195	0	0	0	92.52
Ward No. - 14	586	2577	1218	1359	369	180	189	0	0	0	92.12
Ward No. - 15	502	2195	1019	1176	538	263	275	0	0	0	90.99
Ward No. - 16	648	2944	1453	1491	802	406	396	0	0	0	84.16
Ward No. - 17	668	2823	1382	1441	499	251	248	0	0	0	91.36
Ward No. - 18	629	2805	1313	1492	83	37	46	0	0	0	91.37
Ward No. - 19	595	2551	1217	1334	485	230	255	0	0	0	88.28
Ward No. - 20	457	1978	941	1037	229	121	108	0	0	0	88.26

Name of Ward / Panchayat	No. of Households	Total Population			Scheduled Castes			Scheduled Tribes			Literacy Rate (%)
		Person	Male	Female	Person	Male	Female	Person	Male	Female	
Punalur (M)	11261	47235	22956	24279	3914	1893	2021	401	155	246	92.88
Ward No.1	375	1553	753	800	285	134	151	0	0	0	96.37
Ward No.2	344	1517	722	795	86	44	42	0	0	0	93.78
Ward No.3	338	1488	712	776	4	2	2	0	0	0	93.11
Ward No.4	359	1593	760	833	287	139	148	0	0	0	92.91
Ward No.5	417	1858	891	967	44	21	23	4	3	1	91.95
Ward No.6	406	1678	810	868	156	71	85	0	0	0	95.12
Ward No.7	291	1143	591	552	51	26	25	0	0	0	97.19
Ward No.8	318	1252	579	673	40	17	23	0	0	0	94.51
Ward No.9	352	1507	728	779	245	116	129	0	0	0	92.17
Ward No.10	347	1468	708	760	119	51	68	2	0	2	91.37
Ward No.11	409	1744	832	912	260	133	127	0	0	0	91.81
Ward No.12	435	1730	833	897	94	50	44	0	0	0	92.05
Ward No.13	361	1437	707	730	210	103	107	0	0	0	92.44
Ward No.14	364	1480	733	747	37	21	16	0	0	0	94.91
Ward No.15	364	1519	738	781	132	64	68	0	0	0	88.89
Ward No.16	316	1252	608	644	101	54	47	0	0	0	90.2
Ward No.17	357	1567	738	829	242	114	128	46	1	45	90.77
Ward No.18	359	1526	763	763	258	119	139	114	61	53	91.51
Ward No.19	359	1453	698	755	82	40	42	2	1	1	93.2
Ward No.20	428	1791	869	922	43	23	20	14	6	8	95.76
Ward No.21	407	1699	835	864	99	46	53	20	10	10	90.42
Ward No.22	436	1711	836	875	230	113	117	135	69	66	91.62
Ward No.23	392	1659	838	821	119	59	60	0	0	0	98.31
Ward No.24	461	1946	879	1067	30	12	18	59	1	58	95.04
Ward No.25	393	1653	774	879	37	19	18	0	0	0	92.64
Ward No.26	430	1856	933	923	159	83	76	0	0	0	93.52
Ward No.27	409	1726	853	873	138	62	76	0	0	0	92.82
Ward No.28	292	1166	600	566	91	44	47	0	0	0	87.57
Ward No.29	358	1697	886	811	131	62	69	5	3	2	90.3
Ward No.30	384	1566	749	817	104	51	53	0	0	0	93.02
Kollam (M Corp.)	78182	361560	177677	2E+05	28728	14150	14578	116	57	59	91.72
Ward No.1	1524	6743	3330	3413	443	223	220	0	0	0	89.84
Ward No.2	1607	7231	3596	3635	842	421	421	0	0	0	92.61
Ward No.3	1321	5737	2848	2889	227	109	118	0	0	0	90.98
Ward No.4	970	4428	2173	2255	165	79	86	0	0	0	88.08
Ward No.5	1332	6012	2938	3074	282	141	141	0	0	0	93.68
Ward No.6	1642	7817	3854	3963	401	200	201	0	0	0	94.14
Ward No.7	1868	8539	4154	4385	604	301	303	1	0	1	94.7
Ward No.8	1574	6677	3286	3391	276	144	132	15	6	9	96.33
Ward No.9	1521	6879	3317	3562	1252	616	636	0	0	0	91.37
Ward No.10	1411	6341	3093	3248	210	104	106	0	0	0	95.61
Ward No.11	1307	5818	2789	3029	794	376	418	15	8	7	92.62

Name of Ward Panchayat	No. of House- holds	Total Population			Scheduled Castes			Scheduled Tribes			Liter- Acy Rate (%)
		Person	Male	Female	Person	Male	Female	Person	Male	Female	
Ward No.12	1836	8275	4024	4251	328	164	164	0	0	0	93.43
Ward No.13	1541	6780	3254	3526	782	383	399	0	0	0	94.54
Ward No.14	1373	6485	3187	3298	568	268	300	0	0	0	93.54
Ward No.15	1488	6989	3428	3561	608	291	317	0	0	0	92.98
Ward No.16	1261	5456	2684	2772	638	311	327	0	0	0	94.83
Ward No.17	1492	6867	3335	3532	730	336	394	0	0	0	92.56
Ward No.18	1736	8168	3981	4187	1062	511	551	0	0	0	89.82
Ward No.19	1510	6924	3401	3523	772	385	387	4	2	2	91.1
Ward No.20	1543	7140	3502	3638	707	341	366	0	0	0	90.09
Ward No.21	1372	6165	3092	3073	720	367	353	7	6	1	88.55
Ward No.22	1468	6681	3318	3363	833	429	404	5	2	3	91.24
Ward No.23	1497	6671	3244	3427	367	186	181	3	1	2	94.9
Ward No.24	1545	7773	3847	3926	327	158	169	0	0	0	91.7
Ward No.25	1571	7500	3695	3805	582	277	305	0	0	0	91.66
Ward No.26	1657	7650	3766	3884	552	266	286	0	0	0	91.8
Ward No.27	1544	7519	3747	3772	444	232	212	0	0	0	90.96
Ward No.28	1453	6628	3241	3387	856	428	428	0	0	0	92.43
Ward No.29	1571	7808	3857	3951	371	176	195	0	0	0	93.32
Ward No.30	1463	7924	3992	3932	67	32	35	0	0	0	90.46
Ward No.31	1777	9622	4748	4874	185	95	90	0	0	0	87.54
Ward No.32	1413	6559	3177	3382	261	121	140	0	0	0	94.27
Ward No.33	1608	7447	3639	3808	1457	705	752	0	0	0	91.04
Ward No.34	1653	7291	3635	3656	51	21	30	0	0	0	84.17
Ward No.35	1718	7544	3671	3873	724	345	379	9	4	5	92.65
Ward No.36	1556	7055	3465	3590	418	202	216	0	0	0	94.33
Ward No.37	1754	7745	3794	3951	833	421	412	2	0	2	92.12
Ward No.38	1798	7700	3730	3970	870	442	428	3	1	2	93.63
Ward No.39	1180	5550	2570	2980	239	125	114	4	3	1	94.1
Ward No.40	1991	8574	4142	4432	1714	864	850	9	4	5	89.55
Ward No.41	1637	7192	3502	3690	508	250	258	0	0	0	91.4
Ward No.42	1429	7257	3501	3756	122	63	59	3	1	2	93.79
Ward No.43	1854	9336	4765	4571	99	49	50	0	0	0	80.16
Ward No.44	1389	7319	3718	3601	20	11	9	0	0	0	82.23
Ward No.45	1717	7660	3849	3811	288	144	144	26	12	14	95.44
Ward No.46	1602	7704	3897	3807	448	230	218	5	4	1	89.72
Ward No.47	1778	8246	4019	4227	337	148	189	0	0	0	93.71
Ward No.48	1543	6901	3408	3493	918	455	463	0	0	0	94.85
Ward No.49	1991	8918	4406	4512	818	414	404	5	3	2	93.46
Ward No.50	1796	8315	4068	4247	1608	790	818	0	0	0	92.08
Paravoor (M)	7978	38652	18326	20326	4614	2191	2423	41	20	21	89.36
Ward No.1	362	1720	818	902	794	372	422	0	0	0	85.3
Ward No.2	383	1807	872	935	428	208	220	0	0	0	89.64
Ward No.3	302	1366	643	723	196	89	107	0	0	0	94.28

Name of Ward / Panchayat	No. of Households	Total Population			Scheduled Castes			Scheduled Tribes			Literacy Rate (%)
		Person	Male	Female	Person	Male	Female	Person	Male	Female	
Ward No.4	380	1696	792	904	216	93	123	0	0	0	90.14
Ward No.5	368	1637	768	869	65	30	35	0	0	0	92.38
Ward No.6	345	1601	760	841	130	58	72	41	20	21	86.92
Ward No.7	345	1556	736	820	214	98	116	0	0	0	94.73
Ward No.8	326	1414	691	723	67	33	34	0	0	0	96.86
Ward No.9	347	1455	647	808	117	57	60	0	0	0	95.89
Ward No.10	389	1712	776	936	174	80	94	0	0	0	89.03
Ward No.11	379	1637	789	848	40	17	23	0	0	0	95.01
Ward No.12	210	1259	602	657	138	62	76	0	0	0	91.38
Ward No.13	223	1427	654	773	0	0	0	0	0	0	91.02
Ward No.14	177	1114	520	594	39	19	20	0	0	0	87.32
Ward No.15	192	1254	635	619	0	0	0	0	0	0	81.13
Ward No.16	262	1443	679	764	48	26	22	0	0	0	84.69
Ward No.17	192	1348	658	690	0	0	0	0	0	0	73.83
Ward No.18	238	1543	735	808	8	4	4	0	0	0	71.49
Ward No.19	355	1731	815	916	314	155	159	0	0	0	88.09
Ward No.20	323	1456	693	763	247	122	125	0	0	0	94.57
Ward No.21	314	1382	667	715	45	21	24	0	0	0	95.96
Ward No.22	281	1264	604	660	143	74	69	0	0	0	96.1
Ward No.23	336	1486	701	785	160	83	77	0	0	0	95.21
Ward No.24	328	1541	747	794	382	183	199	0	0	0	86.51
Ward No.25	314	1478	703	775	490	232	258	0	0	0	83.13
Ward No.26	307	1325	621	704	159	75	84	0	0	0	91.47

### 1.3 Block/Panchayat/Municipality wise Sex Wise Total Population, SC Population & ST Population

Block/Panchayat/ Municipality	Total Population			Scheduled Castes			Scheduled Tribes		
	Total	Male	Female	Total	Male	Female	Total	Male	Female
<b>Oachira Block</b>	<b>130589</b>	<b>62460</b>	<b>68129</b>	<b>10276</b>	<b>4999</b>	<b>5277</b>	<b>108</b>	<b>50</b>	<b>58</b>
Clappana	21169	10064	11105	1509	726	783	0	0	0
Oachira	26932	12817	14115	2708	1311	1397	73	32	41
Kulasekharapuram	44000	21232	22768	2733	1351	1382	17	8	9
Thazhava	38488	18347	20141	3326	1611	1715	18	10	8
<b>Karunagappally -- Block</b>	<b>154920</b>	<b>76035</b>	<b>78885</b>	<b>16040</b>	<b>7957</b>	<b>8083</b>	<b>109</b>	<b>53</b>	<b>56</b>
Alappad	24931	12468	12463	441	210	231	0	0	0
Thodiyoor	43937	21480	22457	4841	2403	2438	28	11	17
Karunagappally	46716	22880	23836	4643	2328	2315	77	39	38
Mynagappally	39336	19207	20129	6115	3016	3099	4	3	1
<b>Sasthamkotta- Block</b>	<b>154679</b>	<b>75172</b>	<b>79507</b>	<b>27044</b>	<b>13313</b>	<b>13731</b>	<b>123</b>	<b>62</b>	<b>61</b>
Sooranad North	27880	13491	14389	4736	2338	2398	49	28	21
Sooranad South	23737	11515	12222	3485	1726	1759	0	0	0
Poruvazhy	27612	13430	14182	4813	2361	2452	23	11	12
Kunnathur	25026	12151	12875	5195	2571	2624	9	4	5
Sasthamkotta	32391	15842	16549	4827	2365	2462	27	10	17
West Kallada	18033	8743	9290	3988	1952	2036	15	9	6
<b>Vettikkavala Block</b>	<b>190011</b>	<b>91079</b>	<b>98932</b>	<b>32533</b>	<b>15688</b>	<b>16845</b>	<b>81</b>	<b>40</b>	<b>41</b>
Pavithreswaram	32079	15415	16664	7060	3441	3619	62	32	30
Kulakkada	32180	15458	16722	5265	2493	2772	7	7	0
Mylom	33352	15944	17408	6452	3101	3351	0	0	0
Melila	22243	10630	11613	2976	1431	1545	10	0	10
Vettikkavala	36510	17534	18976	5872	2847	3025	1	0	1
Ummannoor	33647	16098	17549	4908	2375	2533	1	1	0
<b>Pathanapuram Block</b>	<b>165047</b>	<b>79218</b>	<b>85829</b>	<b>23455</b>	<b>11340</b>	<b>12115</b>	<b>239</b>	<b>112</b>	<b>127</b>
Pattazhy Vadakkekara	14775	7020	7755	2629	1250	1379	0	0	0
Pathanapuram	30767	14852	15915	3824	1872	1952	0	0	0
Pattazhy	17342	8190	9152	2463	1174	1289	0	0	0
Thalavoor	33659	16113	17546	4703	2236	2467	3	2	1
Vilakkudy	32677	15773	16904	3408	1641	1767	11	3	8
Piravanthur	35683	17197	18486	6346	3124	3222	225	107	118
Kalanjoor	144	73	71	82	43	39	0	0	0
<b>Anchal Block</b>	<b>219553</b>	<b>105815</b>	<b>113738</b>	<b>31515</b>	<b>15370</b>	<b>16145</b>	<b>3030</b>	<b>1449</b>	<b>1581</b>
Thenmala	24806	11997	12809	3607	1792	1815	505	260	245
Eroor	32413	15693	16720	3924	1922	2002	47	24	23
Arienkavu	14238	7032	7206	3379	1676	1703	544	249	295
Kulathupuzha	34374	16552	17822	7231	3506	3725	1834	869	965
Karavallur	23709	11334	12375	2871	1375	1496	22	9	13
Edamulackal	38881	18549	20332	4449	2160	2289	22	8	14
Anchal	31543	15227	16316	3089	1479	1610	9	5	4
Alayamon	19589	9431	10158	2965	1460	1505	47	25	22
<b>Kottarakkara Block</b>	<b>166828</b>	<b>80209</b>	<b>86619</b>	<b>24172</b>	<b>11688</b>	<b>12484</b>	<b>79</b>	<b>35</b>	<b>44</b>
Neduvathoor	28721	13797	14924	4341	2106	2235	36	14	22
Kottarakkara	29765	14461	15304	4193	2050	2143	34	17	17
Ezhukone	23741	11414	12327	3952	1912	2040	0	0	0



Block/Panchayat/ Municipality	Total Population			Scheduled Castes			Scheduled Tribes		
	Total	Male	Female	Total	Male	Female	Total	Male	Female
Kareepra	28888	13817	15071	3335	1558	1777	0	0	0
Veliyam	31789	15321	16468	5218	2545	2673	2	0	2
Pooyappally	23924	11399	12525	3133	1517	1616	7	4	3
<b>Chittumala Block</b>	<b>125680</b>	<b>60772</b>	<b>64908</b>	<b>19325</b>	<b>9362</b>	<b>9963</b>	<b>83</b>	<b>39</b>	<b>44</b>
Mundrothuruth	10013	4837	5176	1430	691	739	2	0	2
Kizhakkekallada	21632	10406	11226	4221	2054	2167	9	6	3
Kundara	17656	8347	9309	3711	1786	1925	5	2	3
Perayam	19118	9307	9811	1001	486	515	58	27	31
Perinad	32509	15860	16649	5188	2546	2642	9	4	5
Panayam	24752	12015	12737	3774	1799	1975	0	0	0
<b>Chavara Block</b>	<b>164397</b>	<b>80279</b>	<b>84118</b>	<b>15070</b>	<b>7422</b>	<b>7648</b>	<b>61</b>	<b>32</b>	<b>29</b>
Panmana	48552	23760	24792	5040	2483	2557	28	17	11
Thevalakkara	40363	19506	20857	3947	1927	2020	15	6	9
Chavara	41497	20322	21175	3517	1741	1776	4	2	2
Thekkumbhagom	16925	8157	8768	1363	672	691	8	3	5
Neendakara	17060	8534	8526	1203	599	604	6	4	2
<b>Anchalummoodu - Block</b>	<b>62964</b>	<b>30722</b>	<b>32242</b>	<b>6536</b>	<b>3174</b>	<b>3362</b>	<b>12</b>	<b>6</b>	<b>6</b>
Thrikkaruva	24823	12048	12775	3507	1726	1781	9	5	4
Thrikkadavoor	38141	18674	19467	3029	1448	1581	3	1	2
<b>Mukhathala Block</b>	<b>172605</b>	<b>84199</b>	<b>88406</b>	<b>22234</b>	<b>10877</b>	<b>11357</b>	<b>61</b>	<b>21</b>	<b>40</b>
Kottamkara	35513	17575	17938	4807	2350	2457	17	6	11
Elampalloor	36749	17732	19017	6626	3193	3433	5	1	4
Thrikkovilvattom	53195	26049	27146	5591	2742	2849	20	4	16
Mayyanad	47148	22843	24305	5210	2592	2618	19	10	9
<b>Ithikkara Block</b>	<b>208430</b>	<b>99326</b>	<b>109104</b>	<b>30775</b>	<b>14765</b>	<b>16010</b>	<b>200</b>	<b>108</b>	<b>92</b>
Nedumpna	47488	23224	24264	5770	2725	3045	3	3	0
Adichanalloor	32906	15435	17471	4088	1934	2154	26	14	12
Chathannur	51679	24553	27126	7989	3868	4121	3	1	2
Poothakkulam	28417	13235	15182	4050	1905	2145	38	25	13
Kalluvathukkal	47940	22879	25061	8878	4333	4545	130	65	65
<b>Chadayamangalam-Block</b>	<b>222058</b>	<b>105376</b>	<b>116682</b>	<b>26656</b>	<b>12691</b>	<b>13965</b>	<b>446</b>	<b>208</b>	<b>238</b>
Chithara	45640	21609	24031	6253	2951	3302	433	202	231
Ittiva	35736	16921	18815	3591	1724	1867	5	2	3
Elamad	26382	12571	13811	3553	1649	1904	4	3	1
Velinalloor	27065	13041	14024	2893	1410	1483	0	0	0
Chadayamangalam	22213	10671	11542	2584	1242	1342	2	1	1
Kadakkal	50214	23644	26570	5899	2821	3078	2	0	2
Nilamel	14808	6919	7889	1883	894	989	0	0	0
<b>Total (Rural)</b>	<b>2012081</b>	<b>969890</b>	<b>1042191</b>	<b>266306</b>	<b>129284</b>	<b>137022</b>	<b>4549</b>	<b>2176</b>	<b>2373</b>
<b>Municipality/Corporation</b>									
Punalur	47235	22956	24279	3914	1893	2021	401	155	246
Kollam	361560	177677	183883	28728	14150	14578	116	57	59
Paravoor	38652	18326	20326	4614	2191	2423	41	20	21
<b>Total (Urban)</b>	<b>447447</b>	<b>218959</b>	<b>228488</b>	<b>37256</b>	<b>18234</b>	<b>19022</b>	<b>558</b>	<b>232</b>	<b>326</b>
<b>District Total</b>	<b>2459528</b>	<b>1188849</b>	<b>1270679</b>	<b>303562</b>	<b>147518</b>	<b>156044</b>	<b>5107</b>	<b>2408</b>	<b>2699</b>

## 1.4 Block/Panchayat/Municipality wise Child Total Population, Literates &amp; Illiterates

Block / Panchayat	Child Population in the age group 0 - 6			Literates			Illiterates		
	Total	Male	Female	Total	Male	Female	Total	Male	Female
<b>Oachira Block</b>	<b>14171</b>	<b>7222</b>	<b>6949</b>	<b>104706</b>	<b>51980</b>	<b>52726</b>	<b>25883</b>	<b>10480</b>	<b>15403</b>
Clappana	2274	1163	1111	16960	8370	8590	4209	1694	2515
Oachira	2889	1468	1421	21913	10763	11150	5019	2054	2965
Kulasekharapuram	4887	2480	2407	35016	17615	17401	8984	3617	5367
Thazhava	4121	2111	2010	30817	15232	15585	7671	3115	4556
<b>Karunagappally Block</b>	<b>17655</b>	<b>9002</b>	<b>8653</b>	<b>125395</b>	<b>63495</b>	<b>61900</b>	<b>29525</b>	<b>12540</b>	<b>16985</b>
Alappad	2777	1417	1360	20727	10456	10271	4204	2012	2192
Thodiyoor	5202	2695	2507	34846	17709	17137	9091	3771	5320
Karunagappally	5046	2581	2465	38364	19408	18956	8352	3472	4880
Mynagappally	4630	2309	2321	31458	15922	15536	7878	3285	4593
<b>Sasthamkotta Block</b>	<b>16746</b>	<b>8596</b>	<b>8150</b>	<b>125798</b>	<b>62826</b>	<b>62972</b>	<b>28881</b>	<b>12346</b>	<b>16535</b>
Sooranad North	2934	1531	1403	22591	11215	11376	5289	2276	3013
Sooranad South	2624	1312	1312	19373	9678	9695	4364	1837	2527
Poruvazhy	3043	1522	1521	21760	10986	10774	5852	2444	3408
Kunnathur	2722	1422	1300	20644	10210	10434	4382	1941	2441
Sasthamkotta	3506	1811	1695	26598	13336	13262	5793	2506	3287
West Kallada	1917	998	919	14832	7401	7431	3201	1342	1859
<b>Vettikkavala Block</b>	<b>20454</b>	<b>10486</b>	<b>9968</b>	<b>156938</b>	<b>76870</b>	<b>80068</b>	<b>33073</b>	<b>14209</b>	<b>18864</b>
Pavithreswaram	3478	1802	1676	26991	13171	13820	5088	2244	2844
Kulakkada	3177	1623	1554	27300	13370	13930	4880	2088	2792
Mylom	3553	1823	1730	26853	13245	13608	6499	2699	3800
Melila	2428	1234	1194	18397	8959	9438	3846	1671	2175
Vettikkavala	4102	2102	2000	29729	14599	15130	6781	2935	3846
Ummannoor	3716	1902	1814	27668	13526	14142	5979	2572	3407
<b>Pathanapuram Block</b>	<b>18010</b>	<b>9219</b>	<b>8791</b>	<b>134328</b>	<b>65977</b>	<b>68351</b>	<b>30719</b>	<b>13241</b>	<b>17478</b>
Pattazhy Vadakkekara	1604	816	788	11947	5827	6120	2828	1193	1635
Pathanapuram	3492	1787	1705	24751	12230	12521	6016	2622	3394
Pattazhy	1909	951	958	14142	6837	7305	3200	1353	1847
Thalavoor	3495	1767	1728	27835	13642	14193	5824	2471	3353
Vilakkudy	3757	1944	1813	26416	13060	13356	6261	2713	3548
Piravanthur	3733	1943	1790	29128	14326	14802	6555	2871	3684
Kalanjoor	20	11	9	109	55	54	35	18	17
<b>Anchal Block</b>	<b>24774</b>	<b>12552</b>	<b>12222</b>	<b>175283</b>	<b>87008</b>	<b>88275</b>	<b>44270</b>	<b>18807</b>	<b>25463</b>
Thenmala	2710	1378	1332	19633	9802	9831	5173	2195	2978
Eroor	3610	1850	1760	26059	13032	13027	6354	2661	3693
Arienkavu	1637	824	813	10531	5466	5065	3707	1566	2141
Kulathupuzha	4040	2062	1978	26430	13247	13183	7944	3305	4639
Karavaloor	2634	1349	1285	19325	9429	9896	4384	1905	2479
Edamulackal	4362	2151	2211	31798	15541	16257	7083	3008	4075
Anchal	3579	1825	1754	25776	12727	13049	5767	2500	3267
Alayamon	2202	1113	1089	15731	7764	7967	3858	1667	2191
<b>Kottarakkara Block</b>	<b>18334</b>	<b>9344</b>	<b>8990</b>	<b>138838</b>	<b>68308</b>	<b>70530</b>	<b>27990</b>	<b>11901</b>	<b>16089</b>
Neduvathoor	3062	1561	1501	24002	11816	12186	4719	1981	2738
Kottarakkara	3288	1656	1632	24954	12359	12595	4811	2102	2709
Ezhukone	2598	1318	1280	19687	9733	9954	4054	1681	2373
Kareepra	3352	1708	1644	23719	11631	12088	5169	2186	2983
Veliyam	3377	1748	1629	26595	13064	13531	5194	2257	2937

Block / Panchayat	Child Population in the age group 0 - 6			Literates			Illiterates		
	Total	Male	Female	Total	Male	Female	Total	Male	Female
Pooyappally	2657	1353	1304	19881	9705	10176	4043	1694	2349
<b>Chittumala Block</b>	<b>13992</b>	<b>7146</b>	<b>6846</b>	<b>103989</b>	<b>51471</b>	<b>52518</b>	<b>21691</b>	<b>9301</b>	<b>12390</b>
Mundrothuruth	1079	531	548	8422	4151	4271	1591	686	905
Kizhakkekallada	2335	1182	1153	18031	8856	9175	3601	1550	2051
Kundara	1820	918	902	14871	7177	7694	2785	1170	1615
Perayam	1952	977	975	16267	8012	8255	2851	1295	1556
Perinad	3949	2065	1884	26190	13171	13019	6319	2689	3630
Panayam	2857	1473	1384	20208	10104	10104	4544	1911	2633
<b>Chavara Block</b>	<b>18759</b>	<b>9517</b>	<b>9242</b>	<b>131543</b>	<b>66430</b>	<b>65113</b>	<b>32854</b>	<b>13849</b>	<b>19005</b>
Panmana	5599	2850	2749	39055	19868	19187	9497	3892	5605
Thevalakkara	4675	2399	2276	31839	15968	15871	8524	3538	4986
Chavara	4617	2323	2294	33802	17070	16732	7695	3252	4443
Thekkumbhagom	1858	925	933	13644	6803	6841	3281	1354	1927
Neendakara	2010	1020	990	13203	6721	6482	3857	1813	2044
<b>Anchalummoodu-Block</b>	<b>7027</b>	<b>3574</b>	<b>3453</b>	<b>51095</b>	<b>25702</b>	<b>25393</b>	<b>11869</b>	<b>5020</b>	<b>6849</b>
Thrikkaruva	2742	1356	1386	19909	10040	9869	4914	2008	2906
Thrikkadavoor	4285	2218	2067	31186	15662	15524	6955	3012	3943
<b>Mukhathala Block</b>	<b>20541</b>	<b>10458</b>	<b>10083</b>	<b>137629</b>	<b>69488</b>	<b>68141</b>	<b>34976</b>	<b>14711</b>	<b>20265</b>
Kottamkara	4282	2203	2079	27997	14479	13518	7516	3096	4420
Elampalloor	4189	2151	2038	29657	14777	14880	7092	2955	4137
Thrikkovilvattom	6587	3363	3224	41719	21266	20453	11476	4783	6693
Mayyanad	5483	2741	2742	38256	18966	19290	8892	3877	5015
<b>Ithikkara Block</b>	<b>25496</b>	<b>13056</b>	<b>12440</b>	<b>165272</b>	<b>81086</b>	<b>84186</b>	<b>43158</b>	<b>18240</b>	<b>24918</b>
Nedumpana	5948	3058	2890	36877	18747	18130	10611	4477	6134
Adichanalloor	3907	1999	1908	26346	12661	13685	6560	2774	3786
Chathannur	6156	3128	3028	41979	20383	21596	9700	4170	5530
Poothakkulam	3479	1758	1721	22281	10764	11517	6136	2471	3665
Kalluvathukkal	6006	3113	2893	37789	18531	19258	10151	4348	5803
<b>Chadayamangalam – Block</b>	<b>26316</b>	<b>13273</b>	<b>13043</b>	<b>175706</b>	<b>86351</b>	<b>89355</b>	<b>46352</b>	<b>19025</b>	<b>27327</b>
Chithara	5650	2922	2728	35045	17254	17791	10595	4355	6240
Ittiva	4020	2028	1992	28718	14050	14668	7018	2871	4147
Elamad	2933	1452	1481	21393	10511	10882	4989	2060	2929
Velinalloor	3270	1635	1635	21296	10636	10660	5769	2405	3364
Chadayamangalam	2569	1278	1291	17754	8878	8876	4459	1793	2666
Kadakkal	5921	2963	2958	40127	19521	20606	10087	4123	5964
Nilamel	1953	995	958	11373	5501	5872	3435	1418	2017
<b>Total (Rural)</b>	<b>228283</b>	<b>116299</b>	<b>111984</b>	<b>1622531</b>	<b>805521</b>	<b>817010</b>	<b>389550</b>	<b>164369</b>	<b>225181</b>
<b>Municipality/Corporation</b>									
Punalur	4951	2591	2360	39275	19415	19860	7960	3541	4419
Kollam	40815	20905	19910	294184	147921	146263	67376	29756	37620
Paravoor	4558	2314	2244	30465	14783	15682	8187	3543	4644
<b>Total (Urban)</b>	<b>50324</b>	<b>25810</b>	<b>24514</b>	<b>363924</b>	<b>182119</b>	<b>181805</b>	<b>83523</b>	<b>36840</b>	<b>46683</b>
<b>District Total</b>	<b>278607</b>	<b>142109</b>	<b>136498</b>	<b>1986455</b>	<b>987640</b>	<b>998815</b>	<b>473073</b>	<b>201209</b>	<b>271864</b>

### 1.5 Block/Panchayat/Municipality wise Sex Wise Workers Total Population, Main Workers Population & Main Cultivators Population

Block / Panchayat	Total Workers			Main Workers			Main Cultivators		
	Total	Male	Female	Total	Male	Female	Total	Male	Female
<b>Oachira Block</b>	<b>39294</b>	<b>29427</b>	<b>9867</b>	<b>31925</b>	<b>24385</b>	<b>7540</b>	<b>1258</b>	<b>1186</b>	<b>72</b>
Clappana	6449	4634	1815	5720	4146	1574	59	47	12
Oachira	7493	5976	1517	6169	5024	1145	265	243	22
Kulasekharapuram	13536	10192	3344	9899	7611	2288	170	157	13
Thazhava	11816	8625	3191	10137	7604	2533	764	739	25
<b>Karunagappally Block</b>	<b>48193</b>	<b>37445</b>	<b>10748</b>	<b>40614</b>	<b>32057</b>	<b>8557</b>	<b>1077</b>	<b>975</b>	<b>102</b>
Alappad	7233	6498	735	6532	6009	523	51	35	16
Thodiyoor	13242	10531	2711	10495	8542	1953	324	299	25
Karunagappally	15076	11594	3482	12962	10136	2826	226	190	36
Mynagappally	12642	8822	3820	10625	7370	3255	476	451	25
<b>Sasthamkotta Block</b>	<b>54441</b>	<b>37426</b>	<b>17015</b>	<b>41091</b>	<b>28496</b>	<b>12595</b>	<b>4509</b>	<b>4239</b>	<b>270</b>
Sooranad North	9554	6831	2723	7125	5114	2011	934	890	44
Sooranad South	8096	5516	2580	5747	3863	1884	574	532	42
Poruvazhy	9235	6538	2697	6802	4774	2028	749	704	45
Kunnathur	9592	6269	3323	8078	5365	2713	1266	1189	77
Sasthamkotta	11163	7702	3461	8378	5937	2441	675	627	48
West Kallada	6801	4570	2231	4961	3443	1518	311	297	14
<b>Vettikkavala Block</b>	<b>65585</b>	<b>44252</b>	<b>21333</b>	<b>50851</b>	<b>34352</b>	<b>16499</b>	<b>7079</b>	<b>6794</b>	<b>285</b>
Pavithreswaram	11506	7324	4182	7770	4636	3134	810	783	27
Kulakkada	10653	7257	3396	8576	5763	2813	1433	1370	63
Mylom	11165	7795	3370	9153	6461	2692	1274	1212	62
Melila	7752	5268	2484	6220	4285	1935	677	642	35
Vettikkavala	13020	8804	4216	10258	7093	3165	1302	1255	47
Ummannoor	11489	7804	3685	8874	6114	2760	1583	1532	51
<b>Pathanapuram Block</b>	<b>50665</b>	<b>38556</b>	<b>12109</b>	<b>40831</b>	<b>31671</b>	<b>9160</b>	<b>5780</b>	<b>5400</b>	<b>380</b>
Pattazhy Vadakkekara	4576	3493	1083	4056	3152	904	784	753	31
Pathanapuram	8517	6965	1552	7224	6034	1190	565	534	31
Pattazhy	6050	4159	1891	4545	3409	1136	883	851	32
Thalavoor	10668	7728	2940	8997	6561	2436	1542	1491	51
Vilakkudy	9443	7311	2132	7502	5795	1707	488	466	22
Piravanthur	11354	8849	2505	8507	6720	1787	1518	1305	213
Kalanjoor	57	51	6	0	0	0	0	0	0
<b>Anchal Block</b>	<b>69692</b>	<b>52544</b>	<b>17148</b>	<b>53674</b>	<b>41451</b>	<b>12223</b>	<b>6085</b>	<b>5611</b>	<b>474</b>
Thenmala	7702	5971	1731	6036	4855	1181	528	481	47
Eroor	10660	8011	2649	8254	6467	1787	1117	928	189
Arienkavu	5399	3861	1538	3998	2929	1069	412	379	33
Kulathupuzha	11765	8579	3186	7448	5696	1752	632	606	26
Karavallur	7067	5609	1458	5469	4434	1035	659	583	76
Edamulackal	12301	9002	3299	10033	7320	2713	1394	1332	62
Anchal	9297	7205	2092	7912	6138	1774	726	708	18
Alayamon	5501	4306	1195	4524	3612	912	617	594	23
<b>Kottarakkara Block</b>	<b>55765</b>	<b>37395</b>	<b>18370</b>	<b>41559</b>	<b>27721</b>	<b>13838</b>	<b>4133</b>	<b>3965</b>	<b>168</b>
Neduvathoor	9210	6358	2852	6139	4161	1978	649	623	26
Kottarakkara	8448	6206	2242	5263	3955	1308	184	159	25
Ezhukone	7775	4965	2810	6081	3743	2338	346	331	15
Kareepra	9792	6354	3438	7163	4479	2684	515	505	10
Veliyam	12155	7842	4313	10575	6901	3674	1548	1522	26
Pooyappally	8385	5670	2715	6338	4482	1856	891	825	66
<b>Chittumala Block</b>	<b>43340</b>	<b>28768</b>	<b>14572</b>	<b>33886</b>	<b>22631</b>	<b>11255</b>	<b>885</b>	<b>810</b>	<b>75</b>

Block / Panchayat	Total Workers			Main Workers			Main Cultivators		
	Total	Male	Female	Total	Male	Female	Total	Male	Female
Mundrothuruth	4136	2621	1515	3152	2080	1072	63	59	4
Kizhakkekallada	7015	4643	2372	5615	3643	1972	232	214	18
Kundara	5703	3764	1939	4588	2946	1642	190	175	15
Perayam	6070	4218	1852	5246	3719	1527	172	157	15
Perinad	11509	7664	3845	8862	5824	3038	101	88	13
Panayam	8907	5858	3049	6423	4419	2004	127	117	10
<b>Chavara Block</b>	<b>49440</b>	<b>37644</b>	<b>11796</b>	<b>39968</b>	<b>30995</b>	<b>8973</b>	<b>518</b>	<b>459</b>	<b>59</b>
Panmana	13514	11014	2500	10558	8811	1747	187	167	20
Thevalakkara	12049	8660	3389	10081	7259	2822	102	93	9
Chavara	12401	9530	2871	9514	7564	1950	142	123	19
Thekkumbhagom	5742	3946	1796	4980	3426	1554	81	70	11
Neendakara	5734	4494	1240	4835	3935	900	6	6	0
<b>Anchalummoodu Block</b>	<b>21864</b>	<b>14964</b>	<b>6900</b>	<b>17019</b>	<b>12038</b>	<b>4981</b>	<b>154</b>	<b>126</b>	<b>28</b>
Thrikkaruva	8737	5811	2926	6513	4510	2003	63	55	8
Thrikkadavoor	13127	9153	3974	10506	7528	2978	91	71	20
<b>Mukhathala Block</b>	<b>55632</b>	<b>38884</b>	<b>16748</b>	<b>43051</b>	<b>29790</b>	<b>13261</b>	<b>662</b>	<b>595</b>	<b>67</b>
Kottamkara	12756	8565	4191	9888	6508	3380	80	67	13
Elampalloor	12342	8158	4184	9114	5913	3201	255	228	27
Thrikkovilvattom	17228	12008	5220	12961	8910	4051	236	219	17
Mayyanad	13306	10153	3153	11088	8459	2629	91	81	10
<b>Ithikkara Block</b>	<b>66693</b>	<b>46960</b>	<b>19733</b>	<b>51526</b>	<b>36406</b>	<b>15120</b>	<b>2484</b>	<b>2316</b>	<b>168</b>
Nedumpana	15644	10709	4935	11646	7988	3658	567	533	34
Adichanalloor	9852	7000	2852	6678	4632	2046	228	200	28
Chathannur	16098	11759	4339	13685	10101	3584	574	513	61
Poothakkulam	8640	6167	2473	6763	4917	1846	275	268	7
Kalluvathukkal	16459	11325	5134	12754	8768	3986	840	802	38
<b>Chadayamangalam Block</b>	<b>68691</b>	<b>52494</b>	<b>16197</b>	<b>50309</b>	<b>39499</b>	<b>10810</b>	<b>6802</b>	<b>6389</b>	<b>413</b>
Chithara	13438	10750	2688	9264	7677	1587	900	829	71
Ittiva	11159	8471	2688	8756	6866	1890	1466	1415	51
Elamad	9020	6642	2378	6661	5034	1627	1167	1099	68
Velinalloor	8199	6264	1935	6680	5109	1571	1059	1000	59
Chadayamangalam	7285	5404	1881	5018	3862	1156	502	459	43
Kadakkal	15613	11883	3730	11189	8819	2370	1358	1255	103
Nilamel	3977	3080	897	2741	2132	609	350	332	18
<b>Total (Rural)</b>	<b>645955</b>	<b>467991</b>	<b>177964</b>	<b>502418</b>	<b>368861</b>	<b>133557</b>	<b>40541</b>	<b>38055</b>	<b>2486</b>
<b>Municipality/Corporation</b>									
Punalur	13239	10974	2265	10630	8897	1733	447	425	22
Kollam	115974	89170	26804	100437	78627	21810	154	119	35
Paravoor	10058	7745	2313	7452	5931	1521	77	70	7
<b>Total (Urban)</b>	<b>139271</b>	<b>107889</b>	<b>31382</b>	<b>118519</b>	<b>93455</b>	<b>25064</b>	<b>678</b>	<b>614</b>	<b>64</b>
<b>District Total</b>	<b>785226</b>	<b>575880</b>	<b>209346</b>	<b>620937</b>	<b>462316</b>	<b>158621</b>	<b>41219</b>	<b>38669</b>	<b>2550</b>

**1.6 Block/Panchayat/Municipality wise Sex Wise Main Agricultural Labourers  
Population, Main House hold Industry Workers Population & Main Other Workers  
Population**

Block / Panchayat	Main Agricultural Labourers			Main Household Industry			Main Other Workers		
	Total	Male	Female	Total	Male	Female	Total	Male	Female
<b>Oachira Block</b>	<b>2175</b>	<b>2029</b>	<b>146</b>	<b>1514</b>	<b>619</b>	<b>895</b>	<b>26978</b>	<b>20551</b>	<b>6427</b>
Clappana	109	95	14	146	79	67	5406	3925	1481
Oachira	545	491	54	239	107	132	5120	4183	937
Kulasekharapuram	345	330	15	326	175	151	9058	6949	2109
Thazhava	1176	1113	63	803	258	545	7394	5494	1900
<b>Karunagappally Block</b>	<b>2304</b>	<b>2174</b>	<b>130</b>	<b>1230</b>	<b>728</b>	<b>502</b>	<b>36003</b>	<b>28180</b>	<b>7823</b>
Alappad	4	3	1	28	20	8	6449	5951	498
Thodiyoor	877	834	43	361	224	137	8933	7185	1748
Karunagappally	426	402	24	724	403	321	11586	9141	2445
Mynagappally	997	935	62	117	81	36	9035	5903	3132
<b>Sasthamkotta Block</b>	<b>5764</b>	<b>5382</b>	<b>382</b>	<b>1124</b>	<b>915</b>	<b>209</b>	<b>29694</b>	<b>17960</b>	<b>11734</b>
Sooranad North	1092	979	113	113	93	20	4986	3152	1834
Sooranad South	634	605	29	67	57	10	4472	2669	1803
Poruvazhy	1180	1117	63	353	318	35	4520	2635	1885
Kunnathur	1180	1111	69	143	124	19	5489	2941	2548
Sasthamkotta	1013	948	65	266	211	55	6424	4151	2273
West Kallada	665	622	43	182	112	70	3803	2412	1391
<b>Vettikkavala Block</b>	<b>8088</b>	<b>7430</b>	<b>658</b>	<b>851</b>	<b>673</b>	<b>178</b>	<b>34833</b>	<b>19455</b>	<b>15378</b>
Pavithreswaram	623	594	29	174	132	42	6163	3127	3036
Kulakkada	920	856	64	200	154	46	6023	3383	2640
Mylom	1814	1668	146	143	113	30	5922	3468	2454
Melila	831	779	52	81	60	21	4631	2804	1827
Vettikkavala	2034	1935	99	175	154	21	6747	3749	2998
Ummannoor	1866	1598	268	78	60	18	5347	2924	2423
<b>Pathanapuram Block</b>	<b>9274</b>	<b>7973</b>	<b>1301</b>	<b>768</b>	<b>638</b>	<b>130</b>	<b>25009</b>	<b>17660</b>	<b>7349</b>
Pattazhy Vadakkekara	921	792	129	69	46	23	2282	1561	721
Pathanapuram	1747	1497	250	217	184	33	4695	3819	876
Pattazhy	763	676	87	59	43	16	2840	1839	1001
Thalavoor	2102	1832	270	80	70	10	5273	3168	2105
Vilakkudy	1513	1370	143	137	114	23	5364	3845	1519
Piravanthur	2228	1806	422	206	181	25	4555	3428	1127
Kalanjoor	0	0	0	0	0	0	0	0	0
<b>Anchal Block</b>	<b>12856</b>	<b>10719</b>	<b>2137</b>	<b>831</b>	<b>631</b>	<b>200</b>	<b>33902</b>	<b>24490</b>	<b>9412</b>
Thenmala	989	841	148	57	39	18	4462	3494	968
Eroor	2504	2101	403	146	112	34	4487	3326	1161
Arienkavu	388	347	41	36	29	7	3162	2174	988
Kulathupuzha	2329	1772	557	143	94	49	4344	3224	1120
Karavaloor	1363	1122	241	110	91	19	3337	2638	699
Edamulackal	2160	1896	264	143	119	24	6336	3973	2363
Anchal	1572	1389	183	126	88	38	5488	3953	1535
Alayamon	1551	1251	300	70	59	11	2286	1708	578
<b>Kottarakkara Block</b>	<b>4986</b>	<b>4656</b>	<b>330</b>	<b>744</b>	<b>604</b>	<b>140</b>	<b>31696</b>	<b>18496</b>	<b>13200</b>
Neduvathoor	730	693	37	188	162	26	4572	2683	1889
Kottarakkara	331	288	43	84	70	14	4664	3438	1226
Ezhukone	649	606	43	74	61	13	5012	2745	2267

Block / Panchayat	Main Agricultural Labourers			Main Household Industry			Main Other Workers		
	Total	Male	Female	Total	Male	Female	Total	Male	Female
Kareepra	595	588	7	115	99	16	5938	3287	2651
Veliyam	1698	1580	118	126	79	47	7203	3720	3483
Pooyappally	983	901	82	157	133	24	4307	2623	1684
<b>Chittumala Block</b>	<b>2036</b>	<b>1923</b>	<b>113</b>	<b>1089</b>	<b>631</b>	<b>458</b>	<b>29876</b>	<b>19267</b>	<b>10609</b>
Mundrothuruth	186	184	2	361	122	239	2542	1715	827
Kizhakkekallada	479	454	25	70	51	19	4834	2924	1910
Kundara	447	409	38	45	42	3	3906	2320	1586
Perayam	144	132	12	90	53	37	4840	3377	1463
Perinad	484	455	29	311	205	106	7966	5076	2890
Panayam	296	289	7	212	158	54	5788	3855	1933
<b>Chavara Block</b>	<b>1124</b>	<b>1075</b>	<b>49</b>	<b>1159</b>	<b>656</b>	<b>503</b>	<b>37167</b>	<b>28805</b>	<b>8362</b>
Panmana	390	372	18	250	148	102	9731	8124	1607
Thevalakkara	492	471	21	194	115	79	9293	6580	2713
Chavara	118	117	1	330	201	129	8924	7123	1801
Thekkumbhagom	60	55	5	276	150	126	4563	3151	1412
Neendakara	64	60	4	109	42	67	4656	3827	829
<b>Anchalummoodu Block</b>	<b>415</b>	<b>372</b>	<b>43</b>	<b>702</b>	<b>417</b>	<b>285</b>	<b>15748</b>	<b>11123</b>	<b>4625</b>
Thrikkaruva	145	140	5	391	208	183	5914	4107	1807
Thrikkadavoor	270	232	38	311	209	102	9834	7016	2818
<b>Mukhathala Block</b>	<b>2976</b>	<b>2875</b>	<b>101</b>	<b>1139</b>	<b>903</b>	<b>236</b>	<b>38274</b>	<b>25417</b>	<b>12857</b>
Kottamkara	610	594	16	223	205	18	8975	5642	3333
Elampalloor	743	719	24	165	138	27	7951	4828	3123
Thrikkovilvattom	1227	1176	51	170	137	33	11328	7378	3950
Mayyanad	396	386	10	581	423	158	10020	7569	2451
<b>Ithikkara Block</b>	<b>7306</b>	<b>6800</b>	<b>506</b>	<b>1322</b>	<b>946</b>	<b>376</b>	<b>40414</b>	<b>26344</b>	<b>14070</b>
Nedumpna	1654	1603	51	171	141	30	9254	5711	3543
Adichanalloor	513	486	27	141	101	40	5796	3845	1951
Chathannur	1925	1796	129	476	365	111	10710	7427	3283
Poothakkulam	739	662	77	315	168	147	5434	3819	1615
Kalluvathukkal	2475	2253	222	219	171	48	9220	5542	3678
<b>Chadayamangalam Block</b>	<b>11330</b>	<b>9452</b>	<b>1878</b>	<b>914</b>	<b>687</b>	<b>227</b>	<b>31263</b>	<b>22971</b>	<b>8292</b>
Chithara	2210	1819	391	201	144	57	5953	4885	1068
Ittiva	2275	1889	386	220	178	42	4795	3384	1411
Elamad	1410	1217	193	117	95	22	3967	2623	1344
Velinalloor	1674	1437	237	106	82	24	3841	2590	1251
Chadayamangalam	981	805	176	92	53	39	3443	2545	898
Kadakkal	2138	1771	367	151	117	34	7542	5676	1866
Nilamel	642	514	128	27	18	9	1722	1268	454
<b>Total (Rural)</b>	<b>68598</b>	<b>60937</b>	<b>7661</b>	<b>12298</b>	<b>8417</b>	<b>3881</b>	<b>380981</b>	<b>261452</b>	<b>119529</b>
<b>Municipality/Corporation</b>									
Punalur	1255	1047	208	207	178	29	8721	7247	1474
Kollam	840	787	53	2063	1552	511	97380	76169	21211
Paravoor	353	332	21	196	155	41	6826	5374	1452
<b>Total (Urban)</b>	<b>2448</b>	<b>2166</b>	<b>282</b>	<b>2466</b>	<b>1885</b>	<b>581</b>	<b>112927</b>	<b>88790</b>	<b>24137</b>
<b>District Total</b>	<b>71046</b>	<b>63103</b>	<b>7943</b>	<b>14764</b>	<b>10302</b>	<b>4462</b>	<b>493908</b>	<b>350242</b>	<b>143666</b>

### 1.7 Block/Panchayat/Municipality wise Sex Wise Marginal Workers, Marginal Cultivators & Marginal Agricultural Labourers Population

Name of Panchayat / Ward	Marginal Workers			Marginal Cultivators			Marginal Agricultural Labourers		
	Total	Male	Female	Total	Male	Female	Total	Male	Female
<b>Oachira Block</b>	<b>7369</b>	<b>5042</b>	<b>2327</b>	<b>269</b>	<b>196</b>	<b>73</b>	<b>1113</b>	<b>928</b>	<b>185</b>
Clappana	729	488	241	10	9	1	91	68	23
Oachira	1324	952	372	60	46	14	296	257	39
Kulasekharapuram	3637	2581	1056	54	44	10	363	333	30
Thazhava	1679	1021	658	145	97	48	363	270	93
<b>Karunagappally Block</b>	<b>7579</b>	<b>5388</b>	<b>2191</b>	<b>418</b>	<b>305</b>	<b>113</b>	<b>1172</b>	<b>1029</b>	<b>143</b>
Alappad	701	489	212	20	5	15	3	2	1
Thodiyoor	2747	1989	758	154	121	33	563	477	86
Karunagappally	2114	1458	656	63	43	20	179	161	18
Mynagappally	2017	1452	565	181	136	45	427	389	38
<b>Sasthamkotta Block</b>	<b>13350</b>	<b>8930</b>	<b>4420</b>	<b>1854</b>	<b>1514</b>	<b>340</b>	<b>4240</b>	<b>3721</b>	<b>519</b>
Sooranad North	2429	1717	712	487	413	74	953	821	132
Sooranad South	2349	1653	696	468	318	150	931	857	74
Poruvazhy	2433	1764	669	327	315	12	774	687	87
Kunnathur	1514	904	610	174	121	53	387	307	80
Sasthamkotta	2785	1765	1020	302	264	38	677	620	57
West Kallada	1840	1127	713	96	83	13	518	429	89
<b>Vettikkavala Block</b>	<b>14734</b>	<b>9900</b>	<b>4834</b>	<b>2451</b>	<b>1900</b>	<b>551</b>	<b>5022</b>	<b>4375</b>	<b>647</b>
Pavithreswaram	3736	2688	1048	795	626	169	1254	1162	92
Kulakkada	2077	1494	583	162	150	12	828	770	58
Mylom	2012	1334	678	202	162	40	602	547	55
Melila	1532	983	549	271	213	58	444	372	72
Vettikkavala	2762	1711	1051	529	352	177	982	857	125
Ummannoor	2615	1690	925	492	397	95	912	667	245
<b>Pathanapuram Block</b>	<b>9834</b>	<b>6885</b>	<b>2949</b>	<b>1464</b>	<b>1143</b>	<b>321</b>	<b>3801</b>	<b>2984</b>	<b>817</b>
Pattazhy Vadakkekara	520	341	179	44	43	1	108	78	30
Pathanapuram	1293	931	362	97	63	34	675	515	160
Pattazhy	1505	750	755	458	262	196	221	179	42
Thalavoor	1671	1167	504	315	272	43	641	535	106
Vilakkudy	1941	1516	425	136	116	20	828	721	107
Piravanthur	2847	2129	718	374	350	24	1312	943	369
Kalanjoor	57	51	6	40	37	3	16	13	3
<b>Anchal Block</b>	<b>16018</b>	<b>11093</b>	<b>4925</b>	<b>1758</b>	<b>1336</b>	<b>422</b>	<b>7191</b>	<b>5172</b>	<b>2019</b>
Thenmala	1666	1116	550	80	65	15	684	501	183
Eroor	2406	1544	862	292	203	89	1133	744	389
Arienkavu	1401	932	469	110	69	41	169	122	47
Kulathupuzha	4317	2883	1434	275	228	47	2362	1571	791
Karavallur	1598	1175	423	294	233	61	771	570	201
Edamulackal	2268	1682	586	468	324	144	938	773	165
Anchal	1385	1067	318	136	117	19	545	479	66
Alayamon	977	694	283	103	97	6	589	412	177
<b>Kottarakkara Block</b>	<b>14206</b>	<b>9674</b>	<b>4532</b>	<b>1863</b>	<b>1496</b>	<b>367</b>	<b>5111</b>	<b>4342</b>	<b>769</b>
Neduvathoor	3071	2197	874	371	346	25	1282	1171	111
Kottarakkara	3185	2251	934	343	268	75	1156	919	237



Name of Panchayat / Ward	Marginal Workers			Marginal Cultivators			Marginal Agricultural Labourers		
	Total	Male	Female	Total	Male	Female	Total	Male	Female
Ezhukone	1694	1222	472	183	170	13	655	569	86
Kareepra	2629	1875	754	345	325	20	871	833	38
Veliyam	1580	941	639	171	145	26	430	333	97
Pooyappally	2047	1188	859	450	242	208	717	517	200
<b>Chittumala Block</b>	<b>9454</b>	<b>6137</b>	<b>3317</b>	<b>360</b>	<b>295</b>	<b>65</b>	<b>1708</b>	<b>1585</b>	<b>123</b>
Mundrothuruth	984	541	443	23	21	2	132	129	3
Kizhakkekallada	1400	1000	400	132	105	27	360	336	24
Kundara	1115	818	297	38	34	4	357	318	39
Perayam	824	499	325	48	41	7	123	115	8
Perinad	2647	1840	807	65	54	11	518	497	21
Panayam	2484	1439	1045	54	40	14	218	190	28
<b>Chavara Block</b>	<b>9472</b>	<b>6649</b>	<b>2823</b>	<b>177</b>	<b>142</b>	<b>35</b>	<b>1087</b>	<b>1006</b>	<b>81</b>
Panmana	2956	2203	753	54	42	12	410	373	37
Thevalakkara	1968	1401	567	49	40	9	387	371	16
Chavara	2887	1966	921	52	45	7	123	108	15
Thekkumbhagom	762	520	242	19	12	7	107	97	10
Neendakara	899	559	340	3	3	0	60	57	3
<b>Anchalummoodu Block</b>	<b>4845</b>	<b>2926</b>	<b>1919</b>	<b>53</b>	<b>40</b>	<b>13</b>	<b>449</b>	<b>382</b>	<b>67</b>
Thrikkaruva	2224	1301	923	25	20	5	179	165	14
Thrikkadavoor	2621	1625	996	28	20	8	270	217	53
<b>Mukhathala Block</b>	<b>12581</b>	<b>9094</b>	<b>3487</b>	<b>565</b>	<b>493</b>	<b>72</b>	<b>3123</b>	<b>2924</b>	<b>199</b>
Kottamkara	2868	2057	811	41	32	9	902	789	113
Elampalloor	3228	2245	983	193	178	15	930	909	21
Thrikkovilvattom	4267	3098	1169	285	259	26	1097	1039	58
Mayyanad	2218	1694	524	46	24	22	194	187	7
<b>Ithikkara Block</b>	<b>15167</b>	<b>10554</b>	<b>4613</b>	<b>985</b>	<b>700</b>	<b>285</b>	<b>4545</b>	<b>3936</b>	<b>609</b>
Nedumpana	3998	2721	1277	533	327	206	1370	1279	91
Adichanalloor	3174	2368	806	89	60	29	353	325	28
Chathanur	2413	1658	755	78	66	12	758	608	150
Poothakkulam	1877	1250	627	85	76	9	540	459	81
Kalluvathukkal	3705	2557	1148	200	171	29	1524	1265	259
<b>Chadayamangalam Block</b>	<b>18382</b>	<b>12995</b>	<b>5387</b>	<b>2088</b>	<b>1758</b>	<b>330</b>	<b>8204</b>	<b>6195</b>	<b>2009</b>
Chithara	4174	3073	1101	292	213	79	1955	1500	455
Ittiva	2403	1605	798	321	280	41	1229	789	440
Elamad	2359	1608	751	213	194	19	1232	974	258
Velinalloor	1519	1155	364	199	173	26	582	513	69
Chadayamangalam	2267	1542	725	336	296	40	796	639	157
Kadakkal	4424	3064	1360	560	442	118	1932	1408	524
Nilamel	1236	948	288	167	160	7	478	372	106
<b>Total (Rural)</b>	<b>143537</b>	<b>99130</b>	<b>44407</b>	<b>13945</b>	<b>11023</b>	<b>2922</b>	<b>45058</b>	<b>36994</b>	<b>8064</b>
<b>Municipality/Corporation</b>									
Punalur	2609	2077	532	114	92	22	900	778	122
Kollam	15537	10543	4994	86	60	26	549	484	65
Paravoor	2606	1814	792	18	13	5	440	324	116
<b>Total (Urban)</b>	<b>20752</b>	<b>14434</b>	<b>6318</b>	<b>218</b>	<b>165</b>	<b>53</b>	<b>1889</b>	<b>1586</b>	<b>303</b>
<b>District Total</b>	<b>164289</b>	<b>113564</b>	<b>50725</b>	<b>14163</b>	<b>11188</b>	<b>2975</b>	<b>46947</b>	<b>38580</b>	<b>8367</b>

### 1.8 Block/Panchayat/Municipality wise Sex wise Marginal Household Industry Workers & Marginal Other Workers & Non workers Population

Block/ Panchayat	Marginal Household Industry			Marginal Other workers			Non Workers		
	Total	Male	Female	Total	Male	Female	Total	Male	Female
<b>Oachira Block</b>	<b>413</b>	<b>113</b>	<b>300</b>	<b>5574</b>	<b>3805</b>	<b>1769</b>	<b>91295</b>	<b>33033</b>	<b>58262</b>
Clappana	50	16	34	578	395	183	14720	5430	9290
Oachira	77	24	53	891	625	266	19439	6841	12598
Kulasekharapuram	110	39	71	3110	2165	945	30464	11040	19424
Thazhava	176	34	142	995	620	375	26672	9722	16950
<b>Karunagappally Block</b>	<b>372</b>	<b>121</b>	<b>251</b>	<b>5617</b>	<b>3933</b>	<b>1684</b>	<b>106727</b>	<b>38590</b>	<b>68137</b>
Alappad	13	3	10	665	479	186	17698	5970	11728
Thodiyoor	199	64	135	1831	1327	504	30695	10949	19746
Karunagappally	136	45	91	1736	1209	527	31640	11286	20354
Mynagappally	24	9	15	1385	918	467	26694	10385	16309
<b>Sasthamkotta Block</b>	<b>526</b>	<b>259</b>	<b>267</b>	<b>6730</b>	<b>3436</b>	<b>3294</b>	<b>100238</b>	<b>37746</b>	<b>62492</b>
Sooranad North	53	27	26	936	456	480	18326	6660	11666
Sooranad South	65	33	32	885	445	440	15641	5999	9642
Poruvazhy	78	51	27	1254	711	543	18377	6892	11485
Kunnathur	73	17	56	880	459	421	15434	5882	9552
Sasthamkotta	141	79	62	1665	802	863	21228	8140	13088
West Kallada	116	52	64	1110	563	547	11232	4173	7059
<b>Vettikkavala Block</b>	<b>428</b>	<b>259</b>	<b>169</b>	<b>6833</b>	<b>3366</b>	<b>3467</b>	<b>124426</b>	<b>46827</b>	<b>77599</b>
Pavithreswaram	217	145	72	1470	755	715	20573	8091	12482
Kulakkada	58	37	21	1029	537	492	21527	8201	13326
Mylom	64	36	28	1144	589	555	22187	8149	14038
Melila	18	9	9	799	389	410	14491	5362	9129
Vettikkavala	33	15	18	1218	487	731	23490	8730	14760
Ummannoor	38	17	21	1173	609	564	22158	8294	13864
<b>Pathanapuram Block</b>	<b>225</b>	<b>134</b>	<b>91</b>	<b>4344</b>	<b>2624</b>	<b>1720</b>	<b>114382</b>	<b>40662</b>	<b>73720</b>
Pattazhy Vadakkekara	21	10	11	347	210	137	10199	3527	6672
Pathanapuram	52	20	32	469	333	136	22250	7887	14363
Pattazhy	21	14	7	805	295	510	11292	4031	7261
Thalavoor	24	22	2	691	338	353	22991	8385	14606
Vilakkudy	39	25	14	938	654	284	23234	8462	14772
Piravanthur	67	42	25	1094	794	300	24329	8348	15981
Kalanjoor	1	1	0	0	0	0	8	22	65
<b>Anchal Block</b>	<b>316</b>	<b>124</b>	<b>192</b>	<b>6753</b>	<b>4461</b>	<b>2292</b>	<b>149861</b>	<b>53271</b>	<b>96590</b>
Thenmala	10	5	5	892	545	347	17104	6026	11078
Eroor	35	16	19	946	581	365	21753	7682	14071
Axienkavu	8	3	5	1114	738	376	8839	3171	5668
Kulathupuzha	146	42	104	1534	1042	492	22609	7973	14636
Karavaloor	30	18	12	503	354	149	16642	5725	10917
Edamulackal	28	11	17	834	574	260	26580	9547	17033
Anchal	45	20	25	659	451	208	22246	8022	14224
Alayamon	14	9	5	271	176	95	14088	5125	8963
<b>Kottarakkara Block</b>	<b>384</b>	<b>264</b>	<b>120</b>	<b>6848</b>	<b>3572</b>	<b>3276</b>	<b>111063</b>	<b>42814</b>	<b>68249</b>
Neduvathoor	119	94	25	1299	586	713	19511	7439	12072
Kottarakkara	101	74	27	1585	990	595	21317	8255	13062
Ezhukone	42	30	12	814	453	361	15966	6449	9517
Kareepra	72	47	25	1341	670	671	19096	7463	11633

Block/ Panchayat	Marginal Household Industry			Marginal Other workers			Non Workers		
	Total	Male	Female	Total	Male	Female	Total	Male	Female
Veliyam	26	14	12	953	449	504	19634	7479	12155
Pooyappally	24	5	19	856	424	432	15539	5729	9810
<b>Chittumala Block</b>	<b>546</b>	<b>207</b>	<b>339</b>	<b>6840</b>	<b>4050</b>	<b>2790</b>	<b>82340</b>	<b>32004</b>	<b>50336</b>
Mundrothuruth	252	67	185	577	324	253	5877	2216	3661
Kizhakkekallada	43	23	20	865	536	329	14617	5763	8854
Kundara	15	10	5	705	456	249	11953	4583	7370
Perayam	32	16	16	621	327	294	13048	5089	7959
Perinad	81	46	35	1983	1243	740	21000	8196	12804
Panayam	123	45	78	2089	1164	925	15845	6157	9688
<b>Chavara Block</b>	<b>459</b>	<b>177</b>	<b>282</b>	<b>7749</b>	<b>5324</b>	<b>2425</b>	<b>114957</b>	<b>42635</b>	<b>72322</b>
Panmana	165	83	82	2327	1705	622	35038	12746	22292
Thevalakkara	51	23	28	1481	967	514	28314	10846	17468
Chavara	124	42	82	2588	1771	817	29096	10792	18304
Thekkumbhagam	44	8	36	592	403	189	11183	4211	6972
Neendakara	75	21	54	761	478	283	11326	4040	7286
<b>Anchalummoodu Block</b>	<b>212</b>	<b>86</b>	<b>126</b>	<b>4131</b>	<b>2418</b>	<b>1713</b>	<b>41100</b>	<b>15758</b>	<b>25342</b>
Thrikkaruva	99	47	52	1921	1069	852	16086	6237	9849
Thrikkadavoor	113	39	74	2210	1349	861	25014	9521	15493
<b>Mukhathala Block</b>	<b>312</b>	<b>202</b>	<b>110</b>	<b>8581</b>	<b>5475</b>	<b>3106</b>	<b>116973</b>	<b>45315</b>	<b>71658</b>
Kottamkara	86	65	21	1839	1171	668	22757	9010	13747
Elampalloor	48	33	15	2057	1125	932	24407	9574	14833
Thrikkovilvattom	74	35	39	2811	1765	1046	35967	14041	21926
Mayyanad	104	69	35	1874	1414	460	33842	12690	21152
<b>Ithikkara Block</b>	<b>388</b>	<b>213</b>	<b>175</b>	<b>9249</b>	<b>5705</b>	<b>3544</b>	<b>141737</b>	<b>52366</b>	<b>89371</b>
Nedumpana	54	25	29	2041	1090	951	31844	12515	19329
Adichanalloor	89	69	20	2643	1914	729	23054	8435	14619
Chathannur	80	34	46	1497	950	547	35581	12794	22787
Poothakkulam	74	29	45	1178	686	492	19777	7068	12709
Kalluvathukkal	91	56	35	1890	1065	825	31481	11554	19927
<b>Chadayamangalam-Block</b>	<b>416</b>	<b>246</b>	<b>170</b>	<b>7674</b>	<b>4796</b>	<b>2878</b>	<b>153367</b>	<b>52882</b>	<b>100485</b>
Chithara	63	40	23	1864	1320	544	32202	10859	21343
Ittiva	134	94	40	719	442	277	24577	8450	16127
Elamad	20	11	9	894	429	465	17362	5929	11433
Velinalloor	43	29	14	695	440	255	18866	6777	12089
Chadayamangalam	54	27	27	1081	580	501	14928	5267	9661
Kadakkal	72	30	42	1860	1184	676	34601	11761	22840
Nilamel	30	15	15	561	401	160	10831	3839	6992
<b>Total (Rural)</b>	<b>4451</b>	<b>2198</b>	<b>2253</b>	<b>80083</b>	<b>48915</b>	<b>31168</b>	<b>1366126</b>	<b>501899</b>	<b>864227</b>
<b>Name of Municipality/Corporation</b>									
Punalur	59	38	21	1536	1169	367	33996	11982	22014
Kollam	566	247	319	14336	9752	4584	245586	88507	157079
Paravoor	53	30	23	2095	1447	648	28594	10581	18013
<b>Total (Urban)</b>	<b>678</b>	<b>315</b>	<b>363</b>	<b>17967</b>	<b>12368</b>	<b>5599</b>	<b>308176</b>	<b>111070</b>	<b>197106</b>
<b>District Total</b>	<b>5129</b>	<b>2513</b>	<b>2616</b>	<b>98050</b>	<b>61283</b>	<b>36767</b>	<b>1674302</b>	<b>612969</b>	<b>1061333</b>

### 1.9 Block/Panchayat/Municipality wise Sex wise Institutional Population, & Houseless Population

Block / Panchayat	Institutional Population			Houseless Population		
	Total	Male	Female	Total	Male	Female
<b>Oachira Block</b>	<b>74</b>	<b>36</b>	<b>38</b>	<b>87</b>	<b>54</b>	<b>33</b>
Clappana	14	3	11	0	0	0
Oachira	21	17	4	53	33	20
Kulasekharapuram	24	7	17	3	1	2
Thazhava	15	9	6	31	20	11
<b>Karunagappally Block</b>	<b>939</b>	<b>587</b>	<b>352</b>	<b>48</b>	<b>27</b>	<b>21</b>
Alappad	576	291	285	0	0	0
Thodiyoor	48	35	13	21	13	8
Karunagappally	122	100	22	2	1	1
Mynagappally	193	161	32	25	13	12
<b>Sasthamkotta Block</b>	<b>385</b>	<b>289</b>	<b>96</b>	<b>61</b>	<b>33</b>	<b>28</b>
Sooranad North	6	0	6	8	3	5
Sooranad South	23	11	12	11	7	4
Poruvazhy	53	45	8	0	0	0
Kunnathur	54	17	37	12	6	6
Sasthamkotta	240	207	33	15	8	7
West Kallada	9	9	0	15	9	6
<b>Vettikkavala Block</b>	<b>449</b>	<b>307</b>	<b>142</b>	<b>79</b>	<b>58</b>	<b>21</b>
Pavithreswaram	86	79	7	2	2	0
Kulakkada	120	84	36	44	38	6
Mylom	36	28	8	9	4	5
Melila	53	42	11	0	0	0
Vettikkavala	96	62	34	6	3	3
Ummannoor	58	12	46	18	11	7
<b>Pathanapuram Block</b>	<b>388</b>	<b>189</b>	<b>199</b>	<b>154</b>	<b>84</b>	<b>70</b>
Pattazhy Vadakkekara	34	20	14	0	0	0
Pathanapuram	141	75	66	16	13	3
Pattazhy	8	1	7	5	4	1
Thalavoor	61	34	27	54	23	31
Vilakkudy	77	31	46	61	32	29
Piravanthur	67	28	39	18	12	6
Kalanjoor	0	0	0	0	0	0
<b>Anchal Block</b>	<b>347</b>	<b>123</b>	<b>224</b>	<b>39</b>	<b>26</b>	<b>13</b>
Thenmala	63	42	21	3	3	0
Eroor	15	7	8	2	2	0
Arienkavu	56	2	54	11	9	2
Kulathupuzha	29	9	20	9	6	3
Karavaloor	0	0	0	6	3	3
Edamulackal	60	40	20	8	3	5
Anchal	65	16	49	0	0	0
Alayamon	59	7	52	0	0	0
<b>Kottarakkara Block</b>	<b>612</b>	<b>343</b>	<b>269</b>	<b>81</b>	<b>29</b>	<b>52</b>
Neduvathoor	40	30	10	17	7	10
Kottarakkara	350	210	140	53	16	37
Ezhukone	33	29	4	4	2	2
Kareepra	81	17	64	6	3	3
Veliyam	39	14	25	0	0	0

Block / Panchayat	Institutional Population			Houseless Population		
	Total	Male	Female	Total	Male	Female
Pooyappally	69	43	26	1	1	0
<b>Chittumala Block</b>	<b>349</b>	<b>111</b>	<b>238</b>	<b>42</b>	<b>20</b>	<b>22</b>
Mundrothuruth	46	4	42	0	0	0
Kizhakkekallada	132	59	73	6	4	2
Kundara	19	7	12	0	0	0
Perayam	85	12	73	0	0	0
Perinad	47	20	27	26	11	15
Panayam	20	9	11	10	5	5
<b>Chavara Block</b>	<b>562</b>	<b>294</b>	<b>268</b>	<b>58</b>	<b>33</b>	<b>25</b>
Panmana	111	82	29	14	11	3
Thevalakkara	259	180	79	22	11	11
Chavara	15	4	11	3	1	2
Thekkumbhagom	22	8	14	0	0	0
Neendakara	155	20	135	19	10	9
<b>Anchalummoodu Block</b>	<b>86</b>	<b>42</b>	<b>44</b>	<b>6</b>	<b>2</b>	<b>4</b>
Thrikkaruva	57	33	24	5	2	3
Thrikkadavoor	29	9	20	1	0	1
<b>Mukhathala Block</b>	<b>673</b>	<b>397</b>	<b>276</b>	<b>66</b>	<b>34</b>	<b>32</b>
Kottamkara	136	95	41	12	6	6
Elampalloor	129	15	114	3	1	2
Thrikkovilvattom	172	100	72	44	24	20
Mayyanad	236	187	49	7	3	4
<b>Ithikkara Block</b>	<b>1525</b>	<b>483</b>	<b>1042</b>	<b>48</b>	<b>33</b>	<b>15</b>
Nedumpana	131	128	3	0	0	0
Adichanalloor	843	72	771	13	7	6
Chathannur	77	55	22	14	12	2
Poothakkulam	23	16	7	1	1	0
Kalluvathukkal	451	212	239	20	13	7
<b>Chadayamangalam Block</b>	<b>260</b>	<b>162</b>	<b>98</b>	<b>85</b>	<b>39</b>	<b>46</b>
Chithara	37	26	11	4	3	1
Ittiva	34	15	19	1	1	0
Elamad	59	36	23	3	2	1
Velinalloor	22	12	10	37	16	21
Chadayamangalam	12	9	3	0	0	0
Kadakkal	60	36	24	25	13	12
Nilamel	36	28	8	15	4	11
<b>Total (Rural)</b>	<b>6300</b>	<b>3252</b>	<b>3048</b>	<b>812</b>	<b>452</b>	<b>360</b>
<b>Name of Municipality/Corporation</b>						
Punalur						
Kollam						
Paravoor						
<b>Total (Urban)</b>						
<b>District Total</b>	<b>6300</b>	<b>3252</b>	<b>3048</b>	<b>812</b>	<b>452</b>	<b>360</b>

## 1.10 District wise projected population of Kerala

District 1	Population			Projected Population		
	1991 2	2001 3	2002 4	2003 5	2004 6	2005 7
Thiruvananthapuram	2946650	3234356	3264628	3295184	3326026	3357156
<b>Kollam</b>	<b>2407566</b>	<b>2585208</b>	<b>2603678</b>	<b>2622279</b>	<b>2641014</b>	<b>2659882</b>
Pathanamthitta	1188332	1234016	1238680	1243361	1248061	1252778
Alappuzha	2001217	2109160	2120269	2131437	2142664	2153950
Kottayam	1828271	1953646	1966647	1979734	1992909	2006171
Idukki	1078066	1129221	1134468	1139740	1145036	1150356
Ernakulam	2817236	3105798	3136232	3166965	3197998	3229336
Thrissur	2737311	2974232	2999024	3024022	3049229	3074646
Palakkad	2382235	2617482	2642248	2667249	2692486	2717962
Malappuram	3096330	3625471	3683122	3741691	3801190	3861636
Kozhikode	2619941	2879131	2906420	2933968	2961777	2989850
Wayanad	672128	780619	792388	804334	816461	828770
Kannur	2251727	2408956	2425270	2441695	2458232	2474880
Kasaragod	1071508	1204078	1218205	1232499	1246960	1261590
<b>State</b>	<b>29098518</b>	<b>31841374</b>	<b>32131281</b>	<b>32424159</b>	<b>32720042</b>	<b>33018963</b>

District 1	Projected Population					
	2006 8	2007 9	2008 10	2009 11	2010 12	2011 13
Thiruvananthapuram	3388578	3420294	3452306	3484618	3517233	3550153
<b>Kollam</b>	<b>2678885</b>	<b>2698024</b>	<b>2717300</b>	<b>2736713</b>	<b>2756266</b>	<b>2775957</b>
Pathanamthitta	1257512	1262265	1267036	1271825	1276631	1281456
Alappuzha	2165296	2176701	2188166	2199692	2211278	2222925
Kottayam	2019522	2032961	2046490	2060109	2073818	2087619
Idukki	1155702	1161072	1166467	1171887	1177333	1182803
Ernakulam	3260980	3292935	3325203	3357787	3390691	3423917
Thrissur	3100275	3126117	3152175	3178450	3204944	3231659
Palakkad	2743679	2769639	2795845	2822299	2849003	2875960
Malappuram	3923043	3985426	4048801	4113185	4178591	4245038
Kozhikode	3018189	3046796	3075674	3104827	3134255	3163963
Wayanad	841265	853948	866822	879891	893156	906622
Kannur	2491641	2508515	2525504	2542608	2559827	2577164
Kasaragod	1276392	1291368	1306520	1321849	1337359	1353050
<b>State</b>	<b>33320958</b>	<b>33626062</b>	<b>33934310</b>	<b>34245739</b>	<b>34560386</b>	<b>34878286</b>

## 2. AGRICULTURE

### 2.1 Rain Fall Distribution in 2004 (in mm.)

Month	Jan	Feb	Mar	Apr	May	Jun	Jul	Aug	Sep	Oct	Nov	Dec	Total
Kollam	2	57	48	152	614	406	287	203	212	281	161	4	2427
STATE	3	8	38	114	622	665	373	405	197	327	119	2	2873

### 2.2 Land Utilization Pattern in Kollam District

Sl. No.	Particulars	Area (in Hectares)				2004-05
		2000-01	2001-02	2002-03	2003-04	
1.	Total Geographical Area	251838	251838	251838	251838	251838
2.	Forest Area	81438	81438	81438	81438	81438
3.	Barren and Uncultivable Land	257	230	242	288	275
4.	Permanent Pastures and other Grazing Land	3	2	14	14	13
5.	Land under Miscellaneous Tree Crops	65	73	82	163	157
6.	Cultivable Waste	508	380	981	392	427
7.	Fallow Land other than Current Fallow	1580	473	570	617	587
8.	Current Fallow	3183	3983	4327	3795	3874
9.	Net Area Sown	142233	141838	140693	141405	138050
10.	Total Cropped Area	212329	204394	194019	187497	189585

### 2.3 Estimated Cultivated Area of Important Crops in Kollam district and State during 2002-03 to 2004-05

Crops		(area in Hect.)					
		2002-03		2003-04		2004-05	
		Kollam	Kerala	Kollam	Kerala	Kollam	Kerala
Paddy	Autumn	4626	112438	3412	102770	3589	105349
	Winter	6807	157004	6755	147384	5360	148893
	Summer	24	41079	20	37186		35732
Total		11457	310521	10187	287340	8949	289974
Jower		2	2571	1	2129		2566
Ragi			1320		1504		1383
Other cereals			2121	2	1233		955
Total cereals/ millets		11459	316533	10190	292206	8949	294878
Pulses including Tur	Autumn	69	404	53	463	65	617
	Winter	28	1063	65	1280	83	4476
	Summer	354	4297	485	4255	401	3335
Total		451	5764	603	5998	549	8428
Total food grains		11910	322297	10793	298204	9498	303306
Sugar crops	Sugarcane	1	3758	2	3535	3	1921
	Palmyrah	23	5954	19	5893	20	5932
	Total	24	9712	21	9428	23	9480
Spices and condiments	Pepper	10633	208607	11305	216440	13565	237669
	Green chillies	150	783	151	682	136	823
	Ginger	612	8998	432	8516	557	9991
	Turmeric	258	3140	162	2774	195	2881
	Cardamom	11	41412	6	41332	7	41378
	Arecanut	2502	97485	2322	102504	2525	107572
	Tamarind	703	19220	719	19190	802	19564
	Cloves	25	737	22	744	26	841
	Nutmeg	54	8418	39	9718	47	10780
	Cinnamon	14	293	8	311	8	328
	Garlic		616		638		306
Total		14962	389709	15166	402849	17732	431310
Fresh fruits	Jack	6142	92651	6029	92861	6574	97536
	Mango	5211	86344	5060	85428	5565	90631
	Banana	1800	55668	1600	55906	1713	58866
	Other plantain	4193	54811	4278	53496	4236	54612
	Pineapple	566	10943	504	11484	548	12680
	Papaya	1099	17385	1120	17699	1244	19305
	Other fresh fruits	448	12329	479	10886	473	11054
Total		19459	330131	19070	327760	20353	344684
Dry fruit	Cashew	4663	88548	4404	86376	4666	81547
	Total fruits	24122	418679	23474	414136	25019	426231



Crops		2002-03		2003-04		2004-05	
		Kollam	Kerala	Kollam	Kerala	Kollam	Kerala
Vegetables							
Drumstick		1745	21252	1762	21293	1920	22049
Tubers		4204	26338	3361	24017	4028	28174
Sweet potato		6	850	13	1002	14	836
Tapioca	Autumn	3472	19541	3346	16757	3158	15435
	Winter	10968	38576	10028	37895	9751	35731
	Summer	9625	46062	8879	39645	8908	37320
Total		24065	104179	22253	94297	21817	88486
Bitter gourd		117	2339	140	2162	105	2214
Snake gourd		18	912	31	828	41	1086
Ladies finger		39	871	27	930	30	1057
Brinjal		103	574	57	762	55	655
Amaranths		120	1035	141	1142	64	430
Other vegetables		419	20529	547	23876	692	26837
Thuvara			1861	0	2028		
Muthira			559	0	588		
Total vegetables		30836	181299	28332	172925	3043	55151
Total food crops		81854	1321696	77786	1297542	81174	1342974
Non food crops							
Oil seeds	Groundnut		2422		2687		1346
	Sesamum	106	811	175	1204	183	883
	Coconut	71310	899198	67531	898498	66153	899267
	Others	32	2253	45	2305	42	2311
	Total	71448	904684	67751	904694	66378	903807
Fibre drugs and narcotics	Cotton		3400		2949		1472
	Betel leaves	58	963	53	856	56	891
	Tobacco		90		76		40
	Lemongrass		1432	5	886	5	862
	Total	58	5885	58	4767	61	3265
	Plantation crops	Tea		37068	1349	38327	1258
	Coffee		83113		84684		84644
	Rubber	36797	476047	36741	478402	36805	480661
	Cocoa	28	9295	13	9433	12	9339
	Total	36825	605523	38103	610846	38075	609684
	TOTAL	108331	1516092	105912	1520307	104514	1516756
	Fodder grass	225	3175	229	3399	254	3809
	Green manure crops	829	17749	926	19243	1013	20106
	Other non food crops	2780	111555	2644	113897	2617	112400
	Kacholam		117		66	13	248
	Total	3834	132596	3799	136605	3897	136563
	Total non food crops	112165	1648688	109711	1656912	108411	1653319
	Total cropped area	194019	2970384	187497	2954454	189585	2996293

## 2.4 Estimated Production of Important Crops in Kollam district and State during 2002-03 to 2004-05

Crops		(in tones)					
		2002-03		2003-04		2004-05	
		Kollam	Kerala	Kollam	Kerala	Kollam	Kerala
Rice	Autumn	10122	233217	7693	220132	8695	241824
	Winter	14055	343792	14726	266674	11951	335529
	Summer	27	111850	0	83239		89752
	Total	24204	688859	22419	570045	20646	667105
Jowar		1	1311	1	1087		1309
Ragi			1068	0	1217		1119
Other cereals			1645	0	960		746
Sugarcane		10	31283	20	29098	30	15430
Black pepper		3235	67358	3301	69015	3743	74980
Green chillies		150	787	151	679	124	775
Pulses		822	4615	1097	4930	999	8390
Cured ginger		1648	32412	1224	32972	1418	45305
Cured turmeric		449	6938	269	5652	304	6244
Groundnut			1801		1988		996
Arecanut betal nuts (Ton.)		1710	107279	1380	105490		
Tamarind		1438	29514	1467	29406		
Mango		27221	347154	27296	384190		
Jack (Nos. in million nuts)		22	320	28	341	32	348
Banana		14596	421809	12176	442220	11882	475371
Other plantain		31173	409282	31411	399717	31814	416115
Pineapple		4497	94842	4206	95001	4307	101912
Tapioca		556140	2413217	581214	2540790	577573	2400043
Sweet potato		66	10463	143	11981	154	10013
Pappaya		1021	77788	1042	80755	1157	87561
Drumstick		3191	23052	3224	23093	3513	23968
Sesamum		60	260	86	285	88	260
Coconut (million nuts)		411	5709	439	5876	444	6001
Cotton (No. of bales of 170Kg. Each)			5488		4748		2370
Nutmeg		13	2086	9	2427	11	2700
Tobacco			501		423		223
Lemongrass			93		93		
Tea		359	55348	322	57553	256	49508
Coffee			63322		63850		54300
Rubber		48386	594917	50035	655134	53233	690778
Cocoa		7	5109	1	4877	4	5061
Processed cardamom		neg	8680	neg	8875		8616
Raw cashew nuts		3043	66087	3218	65655	3160	60584
Betel leaves		2235	171564	2042	151582	2158	157635
Clove (dry)		2	53	2	49	2	53
Garlic			10472		10846		5202

## 2.5 Estimated Area and Production of Rice - 2004-05

(Area in Hect./Production in Ton.)

			Kollam			State		
			Autumn	Winter	Summer	Autumn	Winter	Summer
High Yielding	Irrigated	Area	-	725	0	20798	105514	35184
		Production	-	1527	0	52337	250535	88794
	Unirrigated	Area	3535	1657	0	76761	10116	122
		Production	8599	4016	0	178353	22911	350
	Total	Area	3535	2382	0	97559	115630	35306
		Production	8599	5543	0	230690	273446	89144
Local	Irrigated	Area	-	429	0	893	20787	425
		Production	-	851	0	1046	39759	607
	Unirrigated	Area	54	2549	0	6897	12476	1
		Production	96	5557	0	10088	22324	1
	Total	Area	54	2978	0	7790	33263	426
		Production	96	6408	0	11134	62083	608

**2.6 Net Area Irrigated (Source wise) 2002-03 to 2004-05 (Area in Hectares)**

Source	2002-03		2003-04		2004-05	
	Kollam	Kerala	Kollam	Kerala	Kollam	Kerala
1. Government canal	13	95596	62	99533	69	101397
2. Private canal	36	4465	55	4796	60	4729
3. Government tanks	1	1401	-	2245	2	2159
4. Private tanks	212	47237	181	41339	186	41824
5. Government wells	2	235	-	1264	0	1175
6. Private wells	847	100680	1348	104722	1533	107270
7. Minor irrigation	-	8853	-	8191	1	8591
8. Other sources	204	105696	304	105978	328	110678
9. Tube wells	-	14727	-	15976	0	15533
10. Total	1315	378890	1950	384044	2179	393356

**2.7 Gross Area under Irrigation (Crop-Wise) 2004-05**

Crop	2002-03		2003-04		2004-05	
	Kollam	Kerala	Kollam	Kerala	Kollam	Kerala
1. Paddy	547	181561	290	169829	1154	183601
2. Tubers	25	952	20	1108	322	2253
3. Vegetables	1182	9023	1315	9657	539	14274
4. Coconut	662	153562	1037	155520	1111	157768
5. Areca nut	32	33192	55	35238	45	36858
6. Cloves	25	342	20	420	21	540
7. Nutmeg	54	2381	11	2068	12	5745
8. Other spices & condiments	20	3131	24	3245	31	3403
9. Banana	277	25902	307	25674	770	30265
10. Betel leaves	58	963	53	856	56	891
11. Sugar cane	1	3758	2	4442	0	1630
12. Other Crops	765	14578	794	17560	805	18163

## 2.8 Number and Area of individual operational Holdings 2000-01

Sl. No.	Block/ Municipality	Area in Hectare					
		Below 0.5		0.5 to 1.0		1.0 to 2.0	
		Holdings	Area	Holdings	Area	Holdings	Area
1	2	3	4	5	6	7	8
1	Anchal	55821	5839.00	2790	1975.00	1080	1435.00
2	Anchalammoodu	12971	819.00	98	60.00	20	26.00
3	Chadayamangalam	48436	6261.00	3940	2669.00	1262	1632.00
4	Chavara	35896	2557.00	674	447.00	140	171.00
5	Chittumala	29729	2429.00	697	482.00	161	201.00
6	Ithikkara	43298	4603.00	1572	1062.00	516	666.00
7	Karunagapally	31704	2558.00	764	512.00	267	352.00
8	Kottarakkara	37430	4621.00	2466	1655.00	710	897.00
9	Mukhathala	34981	2916.00	827	564.00	163	207.00
10	Ochira	27234	2809.00	928	635.00	283	354.00
11	Pathanapuram	34535	3787.00	2190	1500.00	810	1042.00
12	Sasthamcotta	35378	4448.00	1845	1228.00	497	605.00
13	Vettikkaval	42056	5719.00	3460	2268.00	1032	1274.00
14	Kollam (C)	68440	2920.00	275	184.00	70	85.00
15	Peravoor (M)	7701	618.00	140	94.00	35	46.00
16	Punalur (M)	9640	855.00	475	330.00	230	326.00
	<b>Total</b>	<b>555250</b>	<b>53759</b>	<b>23141</b>	<b>15665</b>	<b>7276</b>	<b>9319</b>

Sl. No.	Block/ Municipality	Area in Hectare							
		2.0 to 3.0		3.0 to 4.0		4.0 to 5.0		5.0 to 7.5	
		Holdings	Area	Holdings	Area	Holdings	Area	Holdings	Area
1	2	9	10	11	12	13	14	15	16
1	Anchal	213	465.00	50	166.00	15	69.00	25	135.00
2	Anchalammoodu	5	14.00						
3	Chadayamangalam	289	641.00	50	162.00	10	40.00	5	28.00
4	Chavara	10	21.00						
5	Chittumala	40	91.00	15	55.00				
6	Ithikkara	35	82.00	10	33.00	10	42.00	5	32.00
7	Karunagapally	50	114.00	10	34.00				
8	Kottarakkara	100	226.00	45	143.00	10	47.00	10	69.00
9	Mukhathala	35	80.00	5	19.00	5	21.00	10	62.00
10	Ochira	40	83.00					5	26.00
11	Pathanapuram	125	294.00	15	52.00	15	64.00	10	60.00
12	Sasthamcotta	65	144.00	20	66.00	5	24.00	5	25.00
13	Vettikkaval	171	396.00	10	33.00				
14	Kollam (C)	40	98.00	5	16.00	10	43.00	10	59.00
15	Peravoor (M)	5	14.00						
16	Punalur (M)	50	115.00	10	32.00	15	65.00	5	32.00
	<b>Total</b>	<b>1273</b>	<b>2878</b>	<b>245</b>	<b>811</b>	<b>95</b>	<b>415</b>	<b>90</b>	<b>528</b>

Sl. No.	Block/ Municipality	7.5 to 10		10 Hect. and above		20 & Above		Total Holdings	Total Area
		Holdings	Area	Holdings	Area	Holdings	Area		
1	2	17	18	19	20	21	22	23	24
1	Anchal	5	40.00			5	101.00	60004	10225.00
2	Anchalammoodu							13094	919.00
3	Chadayamangalam					5	3371.00	53997	14804.00
4	Chavara			5	51.00	5	103.00	36730	3350.00
5	Chittumala	5	41.00					30647	3299.00
6	Ithikkara					5	101.00	45451	6621.00
7	Karunagapally							32795	3570.00
8	Kottarakkara	5	40.00					40776	7698.00
9	Mukhathala							36026	3869.00
10	Ochira			5	61.00			28495	3968.00
11	Pathanapuram							37700	6799.00
12	Sasthamcotta							37815	6540.00
13	Vettikkaval	5	42.00					46734	9732.00
14	Kollam (C)			5	81.00			68855	3486.00
15	Peravoor (M)							7881	772.00
16	Punalur (M)			5	61.00			10430	1816.00
	<b>Total</b>	<b>20</b>	<b>163</b>	<b>20</b>	<b>254</b>	<b>20.00</b>	<b>3676</b>	<b>587430</b>	<b>87468</b>

### 3. ANIMAL HUSBANDRY

#### 3.1 Panchayat/Block wise Live Stock Population

Name of Panchayats/Block	Cross Breed		Indige-nonus		Buffaloes			Goats		Pigs	Dogs	Fowls		
	M	F	M	F	M	F	8	M	F			Desi	Impro-ved	Ducks
1	2	3	4	5	6	7	8	9	10	11	12	13	14	15
Clappana	78	993		8	6	108		102	382	5	658	646	4157	2504
Oachira	82	1752		4	3	63		225	547		1360	3629	2977	2436
Kulasekharapuram	69	1903	3	25	7	120		213	440	9	1371	2935	6948	4145
Thazhava	268	3525	3	36	30	104	4	337	1122		1879	3416	4682	2411
<b>Oachira Block</b>	<b>497</b>	<b>8173</b>	<b>6</b>	<b>73</b>	<b>46</b>	<b>395</b>	<b>4</b>	<b>877</b>	<b>2491</b>	<b>14</b>	<b>5268</b>	<b>10626</b>	<b>18764</b>	<b>11496</b>
Alappad	22	459				7		12	19		415	5082	1211	3129
Thodiyoor	225	2772	3	83	15	85	1	477	1193	4	1449	3898	7697	3265
Karunagappally	56	1885	7	204	11	152	9	277	745		1366	4632	5309	5653
Mynagappally	167	2193			1	22	6	500	1131		1524	732	4994	782
<b>Karunagappally Block</b>	<b>470</b>	<b>7309</b>	<b>10</b>	<b>287</b>	<b>27</b>	<b>266</b>	<b>16</b>	<b>1266</b>	<b>3088</b>	<b>4</b>	<b>4754</b>	<b>14344</b>	<b>19211</b>	<b>12829</b>
Sooranad North	211	2964	1	23	19	74		504	1445	15	1970	3670	6534	577
Sooranad South	98	2607	17	177	9	19	8	294	1295		1075	3614	1742	435
Poruvazhy	210	2428	3	93	7	15	2	325	1081	2	942	2618	5575	477
Kunnathoor	87	2292	3	30	1	14		174	754		1780	4426	1684	207
Sasthamkotta	198	2381				9		406	1158		1414	4203	3528	603
West Kallada	130	1328			15	88		163	580		1062	1835	3285	1231
<b>Sasthamkotta Block</b>	<b>934</b>	<b>14000</b>	<b>24</b>	<b>323</b>	<b>51</b>	<b>219</b>	<b>10</b>	<b>1866</b>	<b>6313</b>	<b>17</b>	<b>8243</b>	<b>20366</b>	<b>22348</b>	<b>3530</b>
Pavithresvaram	70	2102			3	9		163	928	5	2554	3345	3989	210
Kulakkada	128	2289		61	7			358	749	3	2465	4986	6755	166
Mylom	113	2156	9	171	11	1		309	867		2235	6576	3218	190
Melila	19	1654	2	36	1	18		307	764	4	1568	7682	3423	516
Vettikavala	74	2410	2		10		3	378	1306	85	1894	7175	2770	284
Ummannoor	233	2504	33	729	10			563	2237	10	3204	12915	4164	909
<b>Vettikavala Block</b>	<b>637</b>	<b>13115</b>	<b>46</b>	<b>997</b>	<b>42</b>	<b>28</b>	<b>3</b>	<b>2078</b>	<b>6851</b>	<b>107</b>	<b>13920</b>	<b>42679</b>	<b>24319</b>	<b>2275</b>
Pattazhy														
Vadakkerala	111	1092	9	15	21	5		122	578		605	4269	581	103
Pathanapuram	119	1062	153	355	28	22		645	1389	4	1515	7390	2640	364
Pattazhy	128	1224		3	16		1	193	606		928	5272	1799	172
Thalavoor	269	2276	8	7	16	13	2	488	1305	6	1888	7609	4460	479
Vilakkudy	180	1449	4	6	20	17	9	414	837	1	1834	6326	3539	658
Piravanthoor	382	2907			29	8		485	1592		2402	6756	5188	285
Kalanjur														
<b>Pathanapuram Block</b>	<b>1189</b>	<b>10010</b>	<b>174</b>	<b>386</b>	<b>130</b>	<b>65</b>	<b>12</b>	<b>2347</b>	<b>6307</b>	<b>11</b>	<b>9172</b>	<b>37622</b>	<b>18207</b>	<b>2061</b>

Name of Panchayats/ Block	Cross Breed		Indige- nonus		Buffaloes		Sheep	Goats		Pigs	Dogs	Fowls		
	M	F	M	F	M	F		M	F			Desi	Impro- ved	Ducks
1	2	3	4	5	6	7	8	9	10	11	12	13	14	15
Thenmala	185	1337	81	616	10	20		441	1012		1786	2887	5873	357
Eroor	223	3020	85	615	68	18		733	1571		1953	5134	3693	365
Aryankavu	624	3200	112	924	9	36		864	1250		1701	8479	3804	213
Kulathupuzha	513	1964	259	1158	30	19	3	768	1764		4187	8079	4156	321
Karavaloor	85	1290		3	29			304	901	120	1847	4877	3141	494
Edamulakkal	132	2580	25	406	16	2	1	755	1753		2618	11622	9146	813
Anchal	246	1965	4		8	9	4	544	983		2157	2628	8986	449
Alaymon	263	1688		1	20	16		519	1048		1826	510	6772	218
<b>Anchal Block</b>	<b>2271</b>	<b>17044</b>	<b>566</b>	<b>3723</b>	<b>190</b>	<b>120</b>	<b>8</b>	<b>4928</b>	<b>10282</b>	<b>120</b>	<b>18075</b>	<b>44216</b>	<b>45571</b>	<b>3230</b>
Neduvathoor	167	1849			7	55		328	712	7	1764	4413	4099	451
Kottarakkara	238	2463	2	1	8	3		363	876		2094	3897	9801	653
Ezhukone	74	1935		25		5	4	657	1350		3850	5301	3352	441
Kareepra	92	2139	1	51	5	3		318	831		2719	2694	9042	348
Veliyam	106	1850	11	11	16	2	2	544	1274		2030	6003	5532	292
Pooyappally	111	1640	2		6	2	1	276	925	3	1797	2648	4680	364
<b>Kottarakkara Block</b>	<b>788</b>	<b>11876</b>	<b>16</b>	<b>88</b>	<b>42</b>	<b>70</b>	<b>7</b>	<b>2486</b>	<b>5968</b>	<b>10</b>	<b>14254</b>	<b>24956</b>	<b>36506</b>	<b>2549</b>
Mondrothuruthu	13	530				8		129	239		420	2078	1083	447
KizhakkeKallada	107	1472	4	14	9	19		268	644	15	1778	5104	2960	781
Kundara	39	1155			25	7		314	1010		2389	4435	6198	299
Perayam	33	1029		75	4	5	4	379	884	9	2667	5776	1772	226
Perinad	43	983		4		6		234	1001	20	1669	1988	2658	193
Panayam	44	956			1	4	1	194	540		1851	2490	3157	286
<b>Chittumala Block</b>	<b>279</b>	<b>6125</b>	<b>4</b>	<b>93</b>	<b>39</b>	<b>49</b>	<b>5</b>	<b>1518</b>	<b>4318</b>	<b>44</b>	<b>10774</b>	<b>21871</b>	<b>17828</b>	<b>2232</b>
Panmana	128	1865		11	30	94	2	398	927		992	4239	3345	4165
Thevalakkara	134	1737			9	50		414	910		1290	1488	8498	2916
Chavara	108	1341	1	2	8	67		268	475	8	1226	4215	8694	3702
Thekkum- bhagam	11	642		1	1	6	4	106	340	26	992	3693	1177	2073
Neendakara	38	403		82		2		47	170	37	910	1547	883	2427
<b>Chavara Block</b>	<b>419</b>	<b>5988</b>	<b>1</b>	<b>96</b>	<b>48</b>	<b>219</b>	<b>6</b>	<b>1233</b>	<b>2822</b>	<b>71</b>	<b>5410</b>	<b>15182</b>	<b>22597</b>	<b>15283</b>
Thrikkaruva	37	705			1			177	378	150	1164	5197	1369	885
Thrikkadavoor	55	1110				2		167	589		2843	3795	3685	1177
<b>Anchalum- moodu Block</b>	<b>92</b>	<b>1815</b>	<b>0</b>	<b>0</b>	<b>1</b>	<b>2</b>	<b>0</b>	<b>344</b>	<b>967</b>	<b>150</b>	<b>4007</b>	<b>8992</b>	<b>5054</b>	<b>2062</b>



Name of Panchayats/ Block/ Municipality	Cross Breed		Indige- nonus		Buffaloes		Sheep	Goats		Pigs	Dogs	Fowls		
	M	F	M	F	M	F		M	F			Desi	Impro- ved	Ducks
1	2	3	4	5	6	7	8	9	10	11	12	13	14	15
Kottamkkara	122	1429	1	1	7	35		606	985		1928	3897	5444	550
Elampalloor	176	2139			5	11	2	611	1317	25	2834	8105	7271	695
Thrikkovil- vattom	137	2635			34	87		633	1513	31	2891	7848	5498	2307
Mayyanad	95	1740		2	46	64	6	391	625	55	2375	885	8971	395
<b>Mukhathala Block</b>	<b>530</b>	<b>7943</b>	<b>1</b>	<b>3</b>	<b>92</b>	<b>197</b>	<b>8</b>	<b>2241</b>	<b>4440</b>	<b>111</b>	<b>10028</b>	<b>20735</b>	<b>27184</b>	<b>3947</b>
Nedumpna	130	2950	3	43	49	84	4	826	1955	2	3104	9510	5150	498
Adichanalloor	76	1543			15	25		331	775	16	1569	4310	5131	408
Chathanoor	142	3548	3	11	4	19		396	1429		2222	5857	10968	614
Bhoothakulam	89	1591			6	8		403	1527		2241	1393	2684	154
Kalluvathukkal	248	2718	49	3	23	3		689	2230	20	3448	1827	10798	243
<b>Ithikkara Block</b>	<b>685</b>	<b>12350</b>	<b>55</b>	<b>57</b>	<b>97</b>	<b>139</b>	<b>4</b>	<b>2645</b>	<b>7916</b>	<b>38</b>	<b>12584</b>	<b>22897</b>	<b>34731</b>	<b>1917</b>
Chithara	298	2423	15	82	21			1052	2544	150	2445	4736	8828	234
Ittiva	255	2475	58	306	13			793	1747		2066	6933	3899	195
Elamadu	296	2257	5	40	1			987	1730		2048	7980	3551	258
Velinalloor	282	1637	24	73	19	7	1	690	1905		1217	5115	3245	263
Chadaya mangalam	127	1523	9		11			389	1371		1427	4456	2275	233
Kadakkal	220	2441		21	8		1	817	2442	33	1659	1966	8019	204
Nilamel	102	831	7	50	4	1	4	537	1020		855	1421	4831	222
<b>Chadaya mangalam Block</b>	<b>1580</b>	<b>13587</b>	<b>118</b>	<b>572</b>	<b>77</b>	<b>8</b>	<b>6</b>	<b>5265</b>	<b>12759</b>	<b>183</b>	<b>11717</b>	<b>32607</b>	<b>34648</b>	<b>1609</b>
Punalur	160	1554	12	193	7	1		433	1068	5	2436	5291	3748	1305
Paravur	61	1410		19		5		378	906	4	2271	757	3205	164
Kollam Corporation	167	3880	7	74	21	117	1	942	1595	97	12708	14267	18726	5641
<b>Total (Urban)</b>	<b>388</b>	<b>6844</b>	<b>19</b>	<b>286</b>	<b>28</b>	<b>123</b>	<b>1</b>	<b>1753</b>	<b>3569</b>	<b>106</b>	<b>17415</b>	<b>20315</b>	<b>25679</b>	<b>7110</b>
<b>Total (Rural)</b>	<b>10371</b>	<b>129335</b>	<b>1021</b>	<b>6698</b>	<b>882</b>	<b>1777</b>	<b>89</b>	<b>29094</b>	<b>74522</b>	<b>880</b>	<b>128206</b>	<b>317093</b>	<b>326968</b>	<b>65020</b>
<b>District Total</b>	<b>10759</b>	<b>136179</b>	<b>1040</b>	<b>6984</b>	<b>910</b>	<b>1900</b>	<b>90</b>	<b>30847</b>	<b>78091</b>	<b>986</b>	<b>145621</b>	<b>337408</b>	<b>352647</b>	<b>72130</b>

Source: DD office, Animal Husbandry, Kollam

## 3.2 Panchayat/Block wise Number of Veterinary Institutions

Sl. No.	Name of Panchayat/Block/Municipality	District Veterinary centre	Clinical lab	Mobile Vet. hospital	Regional poultry farm	ICDP office	Calf feed subsidy scheme /circle office	Buffalo breeding farm	Disease free zone	RP check post	RP Vigilance unit	Vet. poly clinic	Regional AI centre	Vet. Hospital	Vet Dispensary	ICDP sub centre	Total
1	2	3	4	5	6	7	8	9	10	11	12	13	14	15	16	17	18
I	Clappana														1	1	2
II	Oachira													1		2	3
III	Kulasekharapuram														1	2	3
IV	Thazhava													1		2	3
	<b>Oachira Block</b>	<b>0</b>	<b>0</b>	<b>0</b>	<b>0</b>	<b>0</b>	<b>0</b>	<b>0</b>	<b>0</b>	<b>0</b>	<b>0</b>	<b>0</b>	<b>0</b>	<b>2</b>	<b>2</b>	<b>7</b>	<b>11</b>
I	Alappad														1	1	2
II	Thodiyoor													1		2	3
III	Karunagappally														1	2	3
IV	Mynagappally														1	2	3
	<b>Karunagappally Block</b>	<b>0</b>	<b>0</b>	<b>0</b>	<b>0</b>	<b>0</b>	<b>0</b>	<b>0</b>	<b>0</b>	<b>0</b>	<b>0</b>	<b>0</b>	<b>0</b>	<b>1</b>	<b>3</b>	<b>7</b>	<b>11</b>
I	Sooranad North														1	2	3
II	Sooranad South														1	3	4
III	Poruvazhy														1	2	3
IV	Kunnathoor													1		1	2
V	Sasthamkotta						0						1		1	3	5
VI	West Kallada														1	1	2
	<b>Sasthamkotta Block</b>	<b>0</b>	<b>0</b>	<b>0</b>	<b>0</b>	<b>0</b>	<b>0</b>	<b>0</b>	<b>0</b>	<b>0</b>	<b>0</b>	<b>0</b>	<b>1</b>	<b>1</b>	<b>5</b>	<b>12</b>	<b>19</b>
I	Pavithresvaram														1	3	4
II	Kulakkada														1	4	5
III	Mylom														1	2	3
IV	Melila														1	3	4
V	Vettikavala														1	3	4
VI	Ummannoor														2	2	4
	<b>Vettikavala Block</b>	<b>0</b>	<b>0</b>	<b>0</b>	<b>0</b>	<b>0</b>	<b>0</b>	<b>0</b>	<b>0</b>	<b>0</b>	<b>0</b>	<b>0</b>	<b>0</b>	<b>0</b>	<b>7</b>	<b>17</b>	<b>24</b>
I	Pattazhy																
	Vadakkakara														1	3	4
II	Pathanapuram												1	1		2	4
III	Pattazhy														1	1	2
IV	Thalavoor														1	3	4
V	Vilakkudy													1		5	6
VI	Piravanthoor							1							1	4	6
VII	Kalanjur																0
	<b>Pathanapuram Block</b>	<b>0</b>	<b>0</b>	<b>0</b>	<b>0</b>	<b>0</b>	<b>0</b>	<b>1</b>	<b>0</b>	<b>0</b>	<b>0</b>	<b>0</b>	<b>1</b>	<b>2</b>	<b>4</b>	<b>18</b>	<b>26</b>
I	Thenmala								1						1	1	3
II	Eroor														1	3	4
III	Aryankavu														1		1
IV	Kulathupuzha												1			3	4
V	Karavaloar														1	1	2
VI	Edamulakkal													1		3	4
VII	Anchal													1		2	3
VIII	Alaymon						1							1		2	4
	<b>Anchal Block</b>	<b>0</b>	<b>0</b>	<b>0</b>	<b>0</b>	<b>0</b>	<b>0</b>	<b>1</b>	<b>0</b>	<b>1</b>	<b>0</b>	<b>0</b>	<b>0</b>	<b>4</b>	<b>4</b>	<b>15</b>	<b>25</b>

Sl. No.	Name of Panchayat/Block/Municipality	District Veterinary centre	Clinical lab	Mobile Vet. hospital	Regional poultry farm	ICDP office	Calf feed subsidy scheme/circle office	Buffalo breeding farm	Disease free zone	RP check post	RP Vigilance unit	Vet. poly clinic	Regional AI centre	Vet. Hospital	Vet Dispensary	ICDP sub centre	Total
1	2	3	4	5	6	7	8	9	10	11	12	13	14	15	16	17	18
I	Neduvathoor													1		2	3
II	Kottarakkara					1							1	1		1	4
III	Ezhukone														1	2	3
IV	Kareepra														1	4	5
V	Veliyam														1	2	3
VI	Pooyappally														1		1
	<b>Kottarakkara Block</b>	<b>0</b>	<b>0</b>	<b>0</b>	<b>0</b>	<b>1</b>	<b>0</b>	<b>0</b>	<b>0</b>	<b>0</b>	<b>0</b>	<b>0</b>	<b>1</b>	<b>2</b>	<b>4</b>	<b>11</b>	<b>19</b>
I	Mondrothuruthu														1		1
II	KizhakkeKallada														1		1
III	Kundara													1	1		2
IV	Perayam														1	1	2
V	Perinad													1		1	2
VI	Panayam													0	0	0	0
	<b>Chittumala Block</b>	<b>0</b>	<b>0</b>	<b>0</b>	<b>0</b>	<b>0</b>	<b>0</b>	<b>0</b>	<b>0</b>	<b>0</b>	<b>0</b>	<b>0</b>	<b>0</b>	<b>2</b>	<b>4</b>	<b>2</b>	<b>8</b>
I	Panmana														1	2	3
II	Thevalakkara														1	1	2
III	Chavara													1		1	2
IV	Thekkumbhagam														1		1
V	Neendakara														1		1
	<b>Chavara Block</b>	<b>0</b>	<b>0</b>	<b>0</b>	<b>0</b>	<b>0</b>	<b>0</b>	<b>0</b>	<b>0</b>	<b>0</b>	<b>0</b>	<b>0</b>	<b>0</b>	<b>1</b>	<b>4</b>	<b>4</b>	<b>9</b>
I	Thrikkaruva														1	1	2
II	Thrikkadavoor													1		1	2
	<b>Anchalummoodu Block</b>	<b>0</b>	<b>0</b>	<b>0</b>	<b>0</b>	<b>0</b>	<b>0</b>	<b>0</b>	<b>0</b>	<b>0</b>	<b>0</b>	<b>0</b>	<b>0</b>	<b>1</b>	<b>1</b>	<b>2</b>	<b>4</b>
I	Kottamkkara															1	1
II	Elampalloor														1		1
III	Thrikkovilvattom														1	2	3
IV	Mayyanad														1	1	2
	<b>Mukhathala Block</b>	<b>0</b>	<b>0</b>	<b>0</b>	<b>0</b>	<b>0</b>	<b>0</b>	<b>0</b>	<b>0</b>	<b>0</b>	<b>0</b>	<b>0</b>	<b>0</b>	<b>0</b>	<b>3</b>	<b>4</b>	<b>7</b>

Sl. No.	Panchayat/ Block/ Municipality	District Veterinary centre	Clinical lab	Mobile Vet. hospital	Reginoal poultry farm	ICDP office	Calf feed subsidy scheme /circle office	Buffalo breeding farm	disease free zone	RP check post	RP Vigilance unit	Vet.poly clinic	Regional AI centre	Vet. Hospital	Vet Dispensary	ICDP sub centre	Total
1	2	3	4	5	6	7	8	9	10	11	12	13	14	15	16	17	18
I	Nedumpana														2	4	6
II	Adichanalloor						1						1	1	1	2	6
III	Chathanoor													1		3	4
IV	Bhoothakulam														1	3	4
V	Kalluvathukkal													1		4	5
	<b>Ithikkara Block</b>	<b>0</b>	<b>0</b>	<b>0</b>	<b>0</b>	<b>0</b>	<b>1</b>	<b>0</b>	<b>0</b>	<b>0</b>	<b>0</b>	<b>0</b>	<b>1</b>	<b>3</b>	<b>4</b>	<b>16</b>	<b>25</b>
I	Chithara														1	2	3
II	Ittiva														1	6	7
III	Elamadu													1		3	4
IV	Velinalloor														1	2	3
V	Chadayamangalam														1	3	4
VI	Kadakkal													1		3	4
VII	Nilamel							0							1	2	3
	<b>Chadayamangalam Block</b>	<b>0</b>	<b>0</b>	<b>0</b>	<b>0</b>	<b>0</b>	<b>0</b>	<b>0</b>	<b>0</b>	<b>0</b>	<b>0</b>	<b>0</b>	<b>0</b>	<b>2</b>	<b>5</b>	<b>21</b>	<b>28</b>
	<b>Block Total</b>	<b>0</b>	<b>0</b>	<b>0</b>	<b>0</b>	<b>1</b>	<b>1</b>	<b>2</b>	<b>0</b>	<b>1</b>	<b>0</b>	<b>0</b>	<b>4</b>	<b>21</b>	<b>50</b>	<b>136</b>	<b>216</b>
	<b>Municipalities</b>																
	Punalur (M)								1		1	1				2	5
	Paravur (M)											1					1
	Kollam Corporation	1	1	1	1									2	2	7	15
	<b>Total Urban</b>	<b>1</b>	<b>1</b>	<b>1</b>	<b>1</b>	<b>0</b>	<b>0</b>	<b>0</b>	<b>1</b>	<b>0</b>	<b>1</b>	<b>2</b>	<b>0</b>	<b>2</b>	<b>2</b>	<b>9</b>	<b>21</b>

## 3.3 Agricultural Implements and Machinery 2003

Districts		Kollam	State
Manually Operated Implements	Seed cum Fertilizer drill	530	18362
	Inter-Culture Equipment	281	201620
	Rice Transplanter	2	985
	Thresher	35	895
	Winnowers	16	2110
Animal Operated Implements	Wooden Plough	867	15961
	Steel Plough	508	4000
	Cultivator	28	940
	Disc Harrow	66	684
	Seed-cum Fertiliser drill/Seed drill	69	615
	Leveler	398	7626
	Wet Land Puddler	17	382
	Sugarcane crusher	1	70
	Animal Cart	13	811
	Ghannis	6	81
Plant protection Equipment	Manually operated sprayer/Duster	258	46561
	Power operated sprayer/Duster	13	2053
	Trace & power tiller Operated sprayer/Duster	5	459
Irrigation Equipment	Water lifting devices (manual)	10827	108918
	Water lifting devices(animal)	1256	23902
	Diesel engine pump set	109	29175
	Electric Pumps	11394	394087
	Drip irrigation set	53	37954
	Sprinkler irrigation set	472	36701

Districts		Kollam	State
<b>Tractor and other power operated implements</b>			
Power Tillers		25	1732
Agriculture Tractors (wheeled)		38	2114
Crawler Tractor		5	177
Mould Board plough/disk plough		2	156
Cultivator		1	277
Disc Harrow		5	258
Rotator		1	36
Seed-cum fertilizer drill/seed drill		0	57
Planter		11	31
Leveler		6	337
potato digger		0	54
Trailed combine Harvester	Tractor Operated	3	116
	Self propelled	5	78
	Trailer	13	393
Power operated thresher	Paddy	32	533
	Wheat	1	23
	Multi crop	0	17
Maize sheller		0	2
Sugar cane crusher		0	11
Reaper		26	99
Rice Planter		0	18
<b>Equipment for Livestock &amp; Poultry</b>			
Incubators/Breeders		23	121
Milking machine		13	135
Hay harvest machine	Straw reaper	0	101
	Forage harvest	4	106
Baler		0	27
Chaff Cutter	Manually operated	34	12687
	Animal operated	1	2634
	Power operated	1155	1759
Horticulture Tools	Hand tools	83336	1291505
	Power operated tools	29	2871

# 4. DIARY DEVELOPMENT

## 4.1 - Panchayat/Block wise Diary Details

(as on 2005)

Sl. No.	Panchayat/Block/ Municipality	Total Milk Production (Lr)	Total Milk Consumption (Lr)	Area Under Fodder Cultivation (Ha)	No of Milk Societies	Dairy Extension Service Units
1	2	3	4	5	6	7
I	Clappana	1015000	908000	15	4	
II	Oachira	2108000	1890000	20	2	1
III	Kulasekharapuram	2458000	2120000	19	5	
IV	Thazava	3735000	3163000	24	5	
	<b>OACHIRA BLOCK</b>	<b>9316000</b>	<b>8081000</b>	<b>78</b>	<b>16</b>	<b>1</b>
I	Alappad	355700	478400	1	1	
II	Thodiyoor	2726000	2454000	13	5	
III	Karunagapally	2474500	3684000	11	7	
IV	Mynagapally	2322600	2158000	9	6	
	<b>KARUNAGAPPALLY BL:</b>	<b>7878800</b>	<b>8774400</b>	<b>34</b>	<b>19</b>	<b>0</b>
I	Sooranadu North	4512000	3642500	14	6	
II	Sooranadu South	2321000	1994000	7	4	
III	Poruvazhi	2348000	2072000	8	5	
IV	Kunnathoor	2198600	1924000	9	4	
V	Shasthamcotta	2291000	2114500	9	5	
VI	West Kallada	1563000	1235000	6	5	
	<b>SASTHAMCOTTA BLOCK</b>	<b>15233600</b>	<b>12982000</b>	<b>53</b>	<b>29</b>	<b>0</b>
I	Pavithreswaram	2176800	1910000	11	6	
II	Kulakkada	220000	2050000	12	5	
III	Mylom	1980000	1750000	12	5	
IV	Melila	1645000	1420000	11	5	
V	Vettikavala	2064000	1874000	13	7	
VI	Ummanoor	3056000	2854300	14	5	
	<b>VETTIKAVALA BLOCK</b>	<b>11141800</b>	<b>11858300</b>	<b>73</b>	<b>33</b>	<b>0</b>
I	Pattazhy Vadakkekara	925400	875600	8	2	
II	Pathanapuram	1394000	1254800	12	4	
III	Pattazhy	1305500	1237800	11	2	
IV	Thalavoor	1952000	1697100	12	6	
V	Vilakkudi	1445600	1284100	9	4	
VI	Piravanthoor	1987000	1756400	12	7	
	<b>PATHANAPURAM BLOCK</b>	<b>9009500</b>	<b>8105800</b>	<b>64</b>	<b>25</b>	<b>0</b>
I	Thenmala	954800	667000	5	5	
II	Yeroor	2957000	2417500	13	4	
III	Aryankavu	1487000	1056300	7	1	
IV	Kulathupuzha	1622000	1265800	8	3	
V	Karavaloor	1884000	1310500	7	3	
VI	Edamulackal	2456000	2281500	9	4	
VII	Anchal	2380000	2257000	11	4	
VIII	Alayamon	2026000	1875000	6	3	
	<b>ANCHAL BLOCK</b>	<b>15766800</b>	<b>13130600</b>	<b>66</b>	<b>27</b>	<b>0</b>
I	Neduvathur	1987000	1839000	9	5	
II	Kottarakkara	2755000	5247000	15	2	
III	Ezhukone	2486000	2387000	9	4	
IV	Kareepra	1989700	1870000	8	7	
V	Veliyam	1758000	1647000	12	4	
VI	Pooyapally	1256000	1080000	10	5	
	<b>KOTTARAKKARA</b>	<b>12231700</b>	<b>14070000</b>	<b>63</b>	<b>27</b>	<b>0</b>

Sl.No.	Panchayat/Block/ Municipality	Total Milk Production (Lr)	Total Milk Consumption (Lr)	Area Under Fodder Cultivation (Ha)	No of Milk Societies	No of Dairy Extension Service Units
1	2	3	4	5	6	7
I	Munrothuruth	756000	755600	6	4	
II	East Kallada	1545000	1256200	12	5	
III	Kundara	1165800	1364000	12	1	
IV	Perayam	1056200	924600	9	0	
V	Perinad	1004400	943000	11	2	
VI	Panayam	859000	724000	9	6	
	<b>CHITTUMALA BLOCK</b>	<b>6386400</b>	<b>5967400</b>	<b>59</b>	<b>18</b>	<b>0</b>
I	Panmana	1655200	1471000	10	6	
II	Thevalakara	1454500	1325000	9	5	
III	Chavara	1175600	1585000	9	6	
IV	Thekkumbaghom	937800	925000	4	1	
V	Neendakara	693400	154500	6	2	
	<b>CHAVARA BLOCK</b>	<b>5916500</b>	<b>5460500</b>	<b>38</b>	<b>20</b>	<b>0</b>
I	Thrikkaruva	1479500	1348700	16	4	
II	Thrikkadavoor	1365000	1475600	16	5	
	<b>ANCHALUMMOODU</b>	<b>2844500</b>	<b>2824300</b>	<b>32</b>	<b>9</b>	<b>0</b>
I	Kottamkara	1318000	1211600	11	4	
II	Elampalloor	1650000	1420000	14	4	
III	Thrikkovilvattom	1792800	1564000	14	7	
IV	Mayyanad	1236000	1158000	10	6	
	<b>MUKATHALA BLOCK</b>	<b>5996800</b>	<b>5353600</b>	<b>49</b>	<b>21</b>	<b>0</b>
I	Nedumpna	3105800	3065000	20	5	
II	Adichanallor	2764000	2650000	11	5	
III	Chathanoor	3678000	3254000	24	10	1
IV	Bhoothakulam	1583900	1237000	13	5	
V	Kalluvathukkal	2973000	2595900	20	5	
	<b>ITHIKKARA BLOCK</b>	<b>14104700</b>	<b>12801900</b>	<b>88</b>	<b>30</b>	<b>1</b>
I	Chithara	2563000	2390000	15	8	
II	Ittiva	2465800	2340000	15	6	
III	Elamadu	2356000	2170000	11	4	
IV	Velinalloor	1856000	1690000	10	5	
V	Chadayamangalam	1360000	1295000	8	4	
VI	Kaddakal	2760000	2350000	15	6	
VII	Nilamel	1254000	1216000	5	2	
	<b>CHADAYAMANGALAM BLOCK</b>	<b>14614800</b>	<b>13451000</b>	<b>79</b>	<b>35</b>	<b>0</b>
	<b>Block Total</b>	<b>130441900</b>	<b>122860800</b>	<b>776</b>	<b>309</b>	<b>2</b>
I	Punalur Municipality	1008900	1461200	5	1	
II	Paravoor	1800000	2107000	17	2	
III	Kollam Corporation	3385000	18250000	25	13	
	<b>Total (Urban)</b>	<b>6193900</b>	<b>21818200</b>	<b>47</b>	<b>16</b>	<b>0</b>
	<b>Total (Rural)</b>	<b>130441900</b>	<b>122860800</b>	<b>776</b>	<b>309</b>	<b>2</b>
	<b>District Total</b>	<b>136635800</b>	<b>144679000</b>	<b>823</b>	<b>325</b>	<b>2</b>

Source: Dairy Development Office, Kollam



## 5. INDUSTRIES

### 5.1 Panchayat/Block wise Cashew & Coir Industries

Sl.No.	Name of Panchayats/ Blocks/ Municipality	Cashew Factories		Coir Factories		
		Number of Factories	Number of Workers	Private Sector	Co-operative Sector	Coir Co-operative Societies
I	Clappana					3
II	Oachira	1	100			
III	Kulasekharapuram	11	3500			5
IV	Thazhava	1	750			
	<b>Oachira Block</b>	<b>13</b>	<b>4350</b>	<b>0</b>	<b>0</b>	<b>8</b>
I	Alappad					
II	Thodiyoor	1	100			1
III	Karunagappally	2	1650	2500	1260	5
IV	Mynagappally	5	1900			
	<b>Karunagappally Block</b>	<b>8</b>	<b>3650</b>	<b>2500</b>	<b>1260</b>	<b>6</b>
I	Sooranad North	4	650			
II	Sooranad South	8	3595			
III	Poruvazhy	6	1645			
IV	Kunnathoor	5	2175			
V	Sasthamkotta	8	6200			
VI	West Kallada	4	800	2030	1731	4
	<b>Sasthamkotta Block</b>	<b>35</b>	<b>15065</b>	<b>2030</b>	<b>1731</b>	<b>4</b>
I	Pavithresvaram	11	5280			
II	Kulakkada	7	2498			
III	Mylom	8	2650			
IV	Melila	7	3600			
V	Vettikavala	5	2050			
VI	Ummannoor	14	5350			
	<b>Vettikavala Block</b>	<b>52</b>	<b>21428</b>	<b>0</b>	<b>0</b>	<b>0</b>
I	Pattazhy Vadakkekara					
II	Pathanapuram	2	492			
III	Pattazhy	2	1500			
IV	Thalavoor	1	350			
V	Vilakkudy	9	4100			
VI	Piravanthoor	1	100			
	<b>Kalanjur</b>					
	<b>Pathanapuram Block</b>	<b>15</b>	<b>6542</b>	<b>0</b>	<b>0</b>	<b>0</b>
I	Thenmala					
II	Eroor	1	500			
III	Aryankavu					
IV	Kulathupuzha					
V	Karavallur					
VI	Edamulakkal	1	250			
VII	Anchal	8	3100			
VII	Alaymon					
	<b>Anchal Block</b>	<b>10</b>	<b>3850</b>	<b>0</b>	<b>0</b>	<b>0</b>

Sl.No.	Name of Panchayats/ Blocks/ Municipality	Cashew Factories		Coir Factories		
		Number of Factories	Number of Workers	Private Sector	Co-operative Sector	Coir Co-operative Societies
I	Neduvathoor	6	2490			
II	Kottarakkara	17	6290			
III	Ezhukone	15	6540			
IV	Kareepra	8	3250			
V	Veliyam	7	4200			
VI	Pooyappally	9	2810			
	<b>Kottarakkara Block</b>	<b>62</b>	<b>25580</b>	<b>0</b>	<b>0</b>	<b>0</b>
I	Mondrothuruthu			5180	636	5
II	KizhakkeKallada	4	3650	1831	1084	3
III	Kundara	4	2150	292	944	1
IV	Perayam			165	126	2
V	Perinad	5	1650	730	2947	8
VI	Panayam	2	450	700	2890	10
	<b>Chittumala Block</b>	<b>15</b>	<b>7900</b>	<b>8898</b>	<b>8627</b>	<b>29</b>
I	Panmana	1	150	1500	216	6
II	Thevalakkara	4	2497	3355	1668	1
III	Chavara			3256	1988	7
IV	Thekkumbhagam			1797	936	
V	Neendakara			1767	776	2
	<b>Chavara Block</b>	<b>5</b>	<b>2647</b>	<b>11675</b>	<b>5584</b>	<b>16</b>
I	Thrikkaruva			440	4888	15
II	Thrikkadavoor			2000	600	10
	<b>Anchalummoodu Block</b>	<b>0</b>	<b>0</b>	<b>2440</b>	<b>5488</b>	<b>25</b>
I	Kottamkkara	18	10175			
II	Elampalloor	3	1250			
III	Thrikkovivattom	22	12800			
IV	Mayyanad	5	2100	91	1028	1
	<b>Mukhathala Block</b>	<b>48</b>	<b>26325</b>	<b>91</b>	<b>1028</b>	<b>1</b>
I	Nedumpana	14	750			
II	Adichanalloor	3	2500			
III	Chathanoor	6	3440	61	293	1
IV	Bhoothakulam	3	300	91	685	3
V	Kalluvathukkal	9	4800	99	260	
	<b>Ithikkara Block</b>	<b>35</b>	<b>11790</b>	<b>251</b>	<b>1238</b>	<b>4</b>
I	Chithara	1	500			
II	Ittiva					
III	Elamad	7	2499			
IV	Velinalloor	5	2570			
V	Chadayamangalam	1	100			
VI	Kadakkal	3	2000			
VII	Nilamel	2	600			
	<b>Chadayamangalam Block</b>	<b>19</b>	<b>8269</b>	<b>0</b>	<b>0</b>	<b>0</b>
I	Punalur Municipality	1	150			
II	Paravur Municipality			58	684	4
III	Kollam Corporation	59	30825	397	1117	4
	<b>Grand Total (URBAN)</b>	<b>60</b>	<b>30975</b>	<b>455</b>	<b>1801</b>	<b>8</b>
	<b>Grand Total (RURAL)</b>	<b>317</b>	<b>137396</b>	<b>27885</b>	<b>24956</b>	<b>93</b>
	<b>District Total</b>	<b>377</b>	<b>168371</b>	<b>28340</b>	<b>26757</b>	<b>101</b>

Source: DIC, Kollam

## 5.2 Large/ Medium/Small Scale Industries

Sl.No.	Name of Block	Large Scale Industry		Medium industry		Small scale Industry		Total
		Public Sector	Private Sector	Public Sector	Private Sector	Public sector	Private sector	
		Units	Units	Units	units	Units	units	
I	2	3	4	5	6	7	8	9
I	Oachira							
II	Karunagappally							
III	Sasthamcotta							
IV	Vettikkavala							
V	Pathanapuram							
VI	Anchal							
VII	Kottarakkara							
VIII	Chittumala			3	4			7
IX	Chavara			3				3
X	Anchalumoodu							
XI	Mukhathala							
XII	Ithikkara			1				1
XIII	Chadayamangalam							
XIV	Punalur (m)	0		2	1			3
XV	Paravur (m)							
XVI	Kollam Corporation	0		3				3
	<b>Grand Total</b>	<b>0</b>	<b>0</b>	<b>12</b>	<b>5</b>	<b>0</b>	<b>0</b>	<b>17</b>

## 5.3 Panchayath/Block wise Details of SSI Units

## A-BLOCKS

Sl No	Name of Block	Agricultural based	Food Processing	Rubber based	Cement based	Plastic based	Forest product based	Animal husbandry based	Textile based	Chemical
1	2	3	4	5	6	7	8	9	10	11
I	Oachira	47	275	6	33	7	167	7	131	63
II	Karunagappally	51	222	11	36	15	171	10	99	45
III	Sasthamcotta	75	379	13	20	11	265	9	165	32
IV	Vettikkavala	74	332	33	21	13	265	8	215	47
V	Pathanapuram	62	307	16	7	10	297	8	139	65
VI	Anchal	59	102	50	14	11	425	11	163	36
VII	Kottarakkara	66	329	26	28	8	266	11	177	71
VIII	Chittumala	88	284	9	17	18	177	13	172	51
IX	Chavara	63	302	8	37	11	159	23	168	80
X	Anchalumoodu	23	78	4	12	9	78	15	97	35
XI	Mukhathala	61	226	20	26	21	213	6	130	95
XII	Ithikkara	72	290	11	83	18	190	12	154	46
XIII	Chadayamangalam	56	293	64	15	18	360	12	171	60
<b>Block Total (Rural)</b>		<b>797</b>	<b>3419</b>	<b>271</b>	<b>349</b>	<b>170</b>	<b>3033</b>	<b>145</b>	<b>1981</b>	<b>726</b>
<b>Muni/Corp. Total</b>		<b>227</b>	<b>435</b>	<b>75</b>	<b>77</b>	<b>103</b>	<b>523</b>	<b>30</b>	<b>776</b>	<b>509</b>
<b>District Total</b>		<b>1024</b>	<b>3854</b>	<b>346</b>	<b>426</b>	<b>273</b>	<b>3556</b>	<b>175</b>	<b>2757</b>	<b>1235</b>

Sl No	Name of Block	Engineering	Electronics	Minerals	Building Materials	I.T. based	Bricks & Tiles	Fishing Industry	Others	Total
1	2	12	13	14	15	16	17	18	19	20
I	Oachira	175	8	6	20	7	3	5	102	1062
II	Karunagappally	148	12	9	45	9	5	11	68	967
III	Sasthamcotta	185	18	10	33	7	75	0	103	1400
IV	Vettikkavala	200	15	19	51	7	55	0	86	1441
V	Pathanapuram	189	21	7	24	6	67	0	109	1334
VI	Anchal	188	19	13	35	6	42	0	54	1228
VII	Kottarakkara	267	18	24	18	7	61	0	138	1515
VIII	Chittumala	158	26	14	16	4	14	11	106	1178
IX	Chavara	142	19	6	6	8	3	33	108	1176
X	Anchalumoodu	117	7	2	9	2	0	5	45	538
XI	Mukhathala	240	10	7	23	10	8	2	73	1171
XII	Ithikkara	196	22	24	51	11	34	0	118	1332
XIII	Chadayamangalam	157	17	23	33	9	47	0	121	1456
<b>Block Total (Rural)</b>		<b>2362</b>	<b>212</b>	<b>164</b>	<b>364</b>	<b>93</b>	<b>414</b>	<b>67</b>	<b>1231</b>	<b>15798</b>
<b>Muni/Corp. Total</b>		<b>1220</b>	<b>131</b>	<b>31</b>	<b>79</b>	<b>171</b>	<b>0</b>	<b>54</b>	<b>838</b>	<b>5279</b>
<b>District Total</b>		<b>3582</b>	<b>343</b>	<b>195</b>	<b>443</b>	<b>264</b>	<b>414</b>	<b>121</b>	<b>2069</b>	<b>21077</b>

Sl No	Name of Panchayat/Block	Agricultural based	Food Processing	Rubber based	Cement based	Plastic based	Forest product based	Animal husbandry based	Textile based	Chemical
1	2	3	4	5	6	7	8	9	10	11
I	Clappana	14	85	2	6	1	35	2	34	15
II	Oachira	15	63	1	9	2	53	1	35	14
III	Kulasekharapuram	12	71	1	8	3	46	2	30	11
IV	Thazhava	6	56	2	10	1	33	2	32	23
	<b>Oachira Block</b>	<b>47</b>	<b>275</b>	<b>6</b>	<b>33</b>	<b>7</b>	<b>167</b>	<b>7</b>	<b>131</b>	<b>63</b>
I	Alappad	8	23	4	4	2	35	2	17	9
II	Thodiyoor	11	37	1	7	2	28	3	26	11
III	Karunagappally	17	91	3	13	8	55	2	33	12
IV	Mynagappally	15	71	3	12	3	53	3	23	13
	<b>Karunagappally Block</b>	<b>51</b>	<b>222</b>	<b>11</b>	<b>36</b>	<b>15</b>	<b>171</b>	<b>10</b>	<b>99</b>	<b>45</b>
I	Sooranad North	13	72	1	4	1	48	1	31	5
II	Sooranad South	15	89	5	2	1	51	2	27	6
III	Poruvazhy	8	43	2	3	1	39	2	33	7
IV	Kunnathoor	9	48	2	5	1	53	1	21	4
V	Sasthamkotta	17	73	2	3	5	47	1	25	5
VI	West Kallada	13	54	1	3	2	27	2	28	5
	<b>Sasthamkotta Block</b>	<b>75</b>	<b>379</b>	<b>13</b>	<b>20</b>	<b>11</b>	<b>265</b>	<b>9</b>	<b>165</b>	<b>32</b>

Sl No	Name of Panchayat/Block	Engineering	Electronics	Minerals	Building Materials	I.T. based	Bricks & Tiles	Fishing Industry	Others	Total
1	2	12	13	14	15	16	17	18	19	20
I	Clappana	28	1	1	2	1	0	3	24	254
II	Oachira	49	3	2	6	3	2	2	22	282
III	Kulasekharapuram	54	2	0	1	1	0	0	27	269
IV	Thazhava	44	2	3	11	2	1	0	29	257
	<b>Oachira Block</b>	<b>175</b>	<b>8</b>	<b>6</b>	<b>20</b>	<b>7</b>	<b>3</b>	<b>5</b>	<b>102</b>	<b>1062</b>
I	Alappad	24	5	2	8	1	0	5	12	161
II	Thodiyoor	26	2	4	9	2	1	0	17	187
III	Karunagappally	55	2	1	15	4	1	6	17	335
IV	Mynagappally	43	3	2	13	2	3	0	22	284
	<b>Karunagappally Block</b>	<b>148</b>	<b>12</b>	<b>9</b>	<b>45</b>	<b>9</b>	<b>5</b>	<b>11</b>	<b>68</b>	<b>967</b>
I	Sooranad North	35	2	2	8	1	12	0	17	253
II	Sooranad South	43	5	0	10	1	9	0	19	285
III	Poruvazhy	32	4	1	2	1	12	0	19	209
IV	Kunnathoor	19	3	2	3	1	15	0	18	205
V	Sasthamkotta	29	1	3	3	2	13	0	15	244
VI	West Kallada	27	3	2	7	1	14	0	15	204
	<b>Sasthamkotta Block</b>	<b>185</b>	<b>18</b>	<b>10</b>	<b>33</b>	<b>7</b>	<b>75</b>	<b>0</b>	<b>103</b>	<b>1400</b>

Sl No	Name of Panchayat	Agricultural based	Food Processing	Rubber based	Cement based	Plastic based	Forest product based	Animal husbandry based	Textile based	Chemical
1	2	3	4	5	6	7	8	9	10	11
I	Pavithresvaram	9	36	6	1	1	33	1	43	11
II	Kulakkada	14	65	3	2	5	44	1	24	11
III	Mylom	12	54	7	5	1	46	2	38	5
IV	Melila	13	63	5	6	2	54	1	37	4
V	Vettikavala	17	65	5	4	2	43	2	38	4
VI	Ummannoor	9	49	7	3	2	45	1	35	12
	<b>Vettikavala Block</b>	<b>74</b>	<b>332</b>	<b>33</b>	<b>21</b>	<b>13</b>	<b>265</b>	<b>8</b>	<b>215</b>	<b>47</b>
I	Pattazhy Vadakkekara	9	31	1	1	2	38	1	22	9
II	Pathanapuram	9	95	6	2	3	65	1	26	15
III	Pattazhy	11	40	2	1	2	41	2	18	9
IV	Thalavoor	12	37	1	1	1	58	2	27	11
V	Vilakkudy	8	43	2	1	1	59	1	23	12
VI	Piravanthoor	13	61	4	1	1	36	1	23	9
	<b>Pathanapuram Block</b>	<b>62</b>	<b>307</b>	<b>16</b>	<b>7</b>	<b>10</b>	<b>297</b>	<b>8</b>	<b>139</b>	<b>65</b>
I	Thenmala	10	18	6	2	2	85	1	23	6
II	Eroor	9	12	8	1	1	47	1	19	5
III	Aryankavu	2	3	6	2	1	49	1	12	3
IV	Kulathupuzha	5	6	5	3	1	93	1	30	5
V	Karavaloar	7	12	5	2	2	51	2	25	7
VI	Edamulakkal	9	21	4	1	2	26	1	22	3
VII	Anchal	11	12	6	1	1	35	2	17	2
VII	Alaymon	6	18	10	2	1	39	2	15	5
	<b>Anchal Block</b>	<b>59</b>	<b>102</b>	<b>50</b>	<b>14</b>	<b>11</b>	<b>425</b>	<b>11</b>	<b>163</b>	<b>36</b>

Sl No	Name of Panchayat	Engineering	Electronics	Minerals	Building Materials	I.T based	Bricks & Tiles	Fishing Industry	Others	Total
1	2	12	13	14	15	16	17	18	19	20
I	Pavithresvaram	23	2	3	12	1	9	0	12	203
II	Kulakkada	43	3	3	8	0	13	0	14	253
III	Mylom	37	3	4	10	2	7	0	15	248
IV	Melila	33	2	3	6	1	7	0	13	250
V	Vettikavala	29	2	4	6	2	9	0	19	251
VI	Ummannoor	35	3	2	9	1	10	0	13	236
	<b>Vettikavala Block</b>	<b>200</b>	<b>15</b>	<b>19</b>	<b>51</b>	<b>7</b>	<b>55</b>	<b>0</b>	<b>86</b>	<b>1441</b>
I	Pattazhy Vadakkekara	24	4	1	4	0	14	0	15	176
II	Pathanapuram	47	4	2	8	2	15	0	27	327
III	Pattazhy	29	4	1	3	1	9	0	25	198
IV	Thalavoor	28	2	0	2	1	9	0	14	206
V	Vilakkudy	42	4	1	2	1	8	0	15	223
VI	Piravanthoor	19	3	2	5	1	12	0	13	204
	<b>Pathanapuram Block</b>	<b>189</b>	<b>21</b>	<b>7</b>	<b>24</b>	<b>6</b>	<b>67</b>	<b>0</b>	<b>109</b>	<b>1334</b>
I	Thenmala	19	3	5	7		3		6	196
II	Eroor	13	2	4	3	1	5		7	138
III	Aryankavu	10	2	1	3		4		8	107
IV	Kulathupuzha	21	1	1	6	1	4		5	188
V	Karavaloar	33	2	2	3	1	6		5	165
VI	Edamulakkal	25	3	0	4		7		9	137
VII	Anchal	32	2	0	4	2	7		4	138
VII	Alaymon	35	4	0	5	1	6		10	159
	<b>Anchal Block</b>	<b>188</b>	<b>19</b>	<b>13</b>	<b>35</b>	<b>6</b>	<b>42</b>	<b>0</b>	<b>54</b>	<b>1228</b>

Sl No	Name of Panchayat	Agricultural based	Food Processing	Rubber based	Cement based	Plastic based	Forest product based	Animal husbandry based	Textile based	Chemical
1	2	3	4	5	6	7	8	9	10	11
I	Neduvathoor	9	39	5	6	1	43	1	30	14
II	Kottarakkara	11	64	5	5	1	58	1	58	11
III	Ezhukone	9	45	3	3	1	32	2	25	12
IV	Kareepra	15	41	3	4	2	44	2	21	9
V	Veliyam	13	73	4	6	2	44	3	20	12
VI	Pooyappally	9	67	6	4	1	45	2	23	13
	<b>Kottarakkara Block</b>	<b>66</b>	<b>329</b>	<b>26</b>	<b>28</b>	<b>8</b>	<b>266</b>	<b>11</b>	<b>177</b>	<b>71</b>
I	Mondrothuruthu	10	47	2	2	3	21	3	34	12
II	KizhakkeKallada	15	55	2	1	3	38	1	17	9
III	Kundara	17	43	1	4	4	28	2	41	11
IV	Perayam	14	47	1	1	3	28	3	17	5
V	Perinad	17	53	2	6	3	38	2	27	7
VI	Panayam	15	39	1	3	2	24	2	36	7
	<b>Chittumala Block</b>	<b>88</b>	<b>284</b>	<b>9</b>	<b>17</b>	<b>18</b>	<b>177</b>	<b>13</b>	<b>172</b>	<b>51</b>
I	Panmana	13	65	3	7	2	20	4	38	18
II	Thevalakkara	13	59	1	7	1	35	6	36	15
III	Chavara	10	72	1	7	4	48	4	25	9
IV	Thekkumbhagam	15	43	1	9	1	28	5	35	15
V	Neendakara	12	63	2	7	3	28	4	34	23
	<b>Chavara Block</b>	<b>63</b>	<b>302</b>	<b>8</b>	<b>37</b>	<b>11</b>	<b>159</b>	<b>23</b>	<b>168</b>	<b>80</b>
I	Thrikkaruva	9	35	2	9	7	43	9	39	21
II	Thrikkadavoor	14	43	2	3	2	35	6	58	14
	<b>Anchalummoodu Block</b>	<b>23</b>	<b>78</b>	<b>4</b>	<b>12</b>	<b>9</b>	<b>78</b>	<b>15</b>	<b>97</b>	<b>35</b>

Sl No	Name of Panchayat	Engineering	Electronics	Minerals	Building Materials	IT based	Bricks & Tiles	Fishing Industry	Others	Total
1	2	12	13	14	15	16	17	18	19	20
I	Neduvathoor	36	3	3	4	1	8	0	29	232
II	Kottarakkara	52	4	5	3	3	11	0	23	315
III	Ezhukone	44	2	4	5	1	12	0	15	215
IV	Kareepra	55	3	6	3	0	9	0	22	239
V	Veliyam	39	4	2	1	1	12	0	22	258
VI	Pooyappally	41	2	4	2	1	9	0	27	256
	<b>Kottarakkara Block</b>	<b>267</b>	<b>18</b>	<b>24</b>	<b>18</b>	<b>7</b>	<b>61</b>	<b>0</b>	<b>138</b>	<b>1515</b>
I	Mondrothuruthu	23	4	3	3	0	0	2	14	183
II	KizhakkeKallada	16	3	4	3	0	12	3	19	201
III	Kundara	21	5	3	2	2	2	2	17	205
IV	Perayam	32	5	1	3	1	0	3	21	185
V	Perinad	24	4	1	4	1	0	1	22	212
VI	Panayam	42	5	2	1	0	0	0	13	192
	<b>Chittumala Block</b>	<b>158</b>	<b>26</b>	<b>14</b>	<b>16</b>	<b>4</b>	<b>14</b>	<b>11</b>	<b>106</b>	<b>1178</b>
I	Panmana	31	4	2	1	2	0	3	28	241
II	Thevalakkara	25	4	1	0	1	2	2	23	231
III	Chavara	22	4	2	2	2	1	15	13	241
IV	Thekkumbhagam	37	3	1	1	1	0	3	19	217
V	Neendakara	27	4	0	2	2	0	10	25	246
	<b>Chavara Block</b>	<b>142</b>	<b>19</b>	<b>6</b>	<b>6</b>	<b>8</b>	<b>3</b>	<b>33</b>	<b>108</b>	<b>1176</b>
I	Thrikkaruva	65	4	1	5			2	17	268
II	Thrikkadavoor	52	3	1	4	2		3	28	270
	<b>Anchalummoodu Block</b>	<b>117</b>	<b>7</b>	<b>2</b>	<b>9</b>	<b>2</b>	<b>0</b>	<b>5</b>	<b>45</b>	<b>538</b>

Sl No	Name of Panchayat	Agricultural based	Food Processing	Rubber based	Cement based	Plastic based	Forest product based	Animal husbandry based	Textile based	Chemical
1	2	3	4	5	6	7	8	9	10	11
I	Kottamkara	13	45	5	8	7	45	2	30	33
II	Elampalloor	17	34	5	5	3	41	2	31	13
III	Thrikkovilvattom	16	91	4	7	6	79	1	32	21
IV	Mayyanad	15	66	6	6	5	48	1	37	28
	<b>Mukhathala Block</b>	<b>61</b>	<b>226</b>	<b>20</b>	<b>26</b>	<b>21</b>	<b>213</b>	<b>6</b>	<b>130</b>	<b>95</b>
I	Nedumpana	16	77	6	18	2	29	1	26	9
II	Adichanalloor	13	39	1	12	3	43	3	23	6
III	Chathanoor	14	63	2	17	6	47	3	38	12
IV	Bhoothakulam	12	39	1	17	2	33	3	29	8
V	Kalluvathukkal	17	72	1	19	5	38	2	38	11
	<b>Ithikkara Block</b>	<b>72</b>	<b>290</b>	<b>11</b>	<b>83</b>	<b>18</b>	<b>190</b>	<b>12</b>	<b>154</b>	<b>46</b>
I	Chithara	12	53	9	4	3	63	2	32	5
II	Ittiva	6	41	7	2	1	35	2	23	13
III	Elamadu	7	35	12	1	2	38	1	21	8
IV	Velinalloor	5	37	7	3	3	43	2	21	5
V	Chadayamangalam	7	33	10	1	2	62	1	25	9
VI	Kadakkal	9	58	9	1	4	55	3	31	12
VII	Nilamel	10	36	10	3	3	64	1	18	8
	<b>Chadayamangalam Block</b>	<b>56</b>	<b>293</b>	<b>64</b>	<b>15</b>	<b>18</b>	<b>360</b>	<b>12</b>	<b>171</b>	<b>60</b>
	<b>Grand Total</b>	<b>797</b>	<b>3419</b>	<b>271</b>	<b>349</b>	<b>170</b>	<b>3033</b>	<b>145</b>	<b>1981</b>	<b>726</b>

Sl No	Name of Panchayat	Engineering	Electronics	Minerals	Building Materials	I.T based	Bricks & Tiles	Fishing Industry	Others	Total
1	2	12	13	14	15	16	17	18	19	20
I	Kottamkara	67	3	3	5	2	4	0	15	287
II	Elampalloor	59	4	1	6	2	4	0	19	246
III	Thrikkovilvattom	65	1	2	3	3	0	0	21	352
IV	Mayyanad	49	2	1	9	3	0	2	18	286
	<b>Mukhathala Block</b>	<b>240</b>	<b>10</b>	<b>7</b>	<b>23</b>	<b>10</b>	<b>8</b>	<b>2</b>	<b>73</b>	<b>1171</b>
I	Nedumpana	35	3	4	9	1	12	0	24	272
II	Adichanalloor	37	6	5	9	2	8	0	25	235
III	Chathanoor	53	5	5	15	3	6	0	19	308
IV	Bhoothakulam	23	4	3	6	2	6	0	27	215
V	Kalluvathukkal	48	4	7	12	3	2	0	23	302
	<b>Ithikkara Block</b>	<b>196</b>	<b>22</b>	<b>24</b>	<b>51</b>	<b>11</b>	<b>34</b>	<b>0</b>	<b>118</b>	<b>1332</b>
I	Chithara	18	2	3	6	1	8		16	237
II	Ittiva	17	1	3	2		9		17	179
III	Elamadu	21	2	2	2	1	6		25	184
IV	Velinalloor	28	3	4	7	2	5		12	187
V	Chadayamangalam	29	3	3	5	1	7		19	217
VI	Kadakkal	23	3	2	8	2	8		19	247
VII	Nilamel	21	3	6	3	2	4		13	205
	<b>Chadayamangalam Block</b>	<b>157</b>	<b>17</b>	<b>23</b>	<b>33</b>	<b>9</b>	<b>47</b>	<b>0</b>	<b>121</b>	<b>1456</b>
	<b>Grand Total</b>	<b>2362</b>	<b>212</b>	<b>164</b>	<b>364</b>	<b>93</b>	<b>414</b>	<b>67</b>	<b>1231</b>	<b>15798</b>



**C-MUNICIPALITIES/CORPORATION**

SI No	Name of Municipality	Agricultural based	Food Processing	Rubber based	Cement based	Plastic based	Forest product based	Animal husbandary based	Textile based	Chemical
1	2	3	4	5	6	7	8	9	10	11
	Punalur	20	73	19	6	5	62	2	192	36
II	Paravur	41	85	3	7	6	53	1	88	19
III	Kollam Corporation	166	277	53	64	92	408	27	496	454
	<b>Total (Urban)</b>	<b>227</b>	<b>435</b>	<b>75</b>	<b>77</b>	<b>103</b>	<b>523</b>	<b>30</b>	<b>776</b>	<b>509</b>
	<b>Total (Rural)</b>	<b>797</b>	<b>3419</b>	<b>271</b>	<b>349</b>	<b>170</b>	<b>3033</b>	<b>145</b>	<b>1981</b>	<b>726</b>
	<b>District Total</b>	<b>1024</b>	<b>3854</b>	<b>346</b>	<b>426</b>	<b>273</b>	<b>3556</b>	<b>175</b>	<b>2757</b>	<b>1235</b>

SI No	Name of Municipality	Engineering	Electronics	Minerals	Building Materials	I.T.based	Bricks & Tiles	Fishing Industry	Others	Total
1	2	12	13	14	15	16	17	18	19	20
	Punalur	288	19	8	13	33	0	0	194	970
II	Paravur	188	17	4	8	15	0	8	135	678
III	Kollam Corporation	744	95	19	58	123	0	46	509	3631
	<b>Total (Urban)</b>	<b>1220</b>	<b>131</b>	<b>31</b>	<b>79</b>	<b>171</b>	<b>0</b>	<b>54</b>	<b>838</b>	<b>5279</b>
	<b>Total (Rural)</b>	<b>2362</b>	<b>212</b>	<b>164</b>	<b>364</b>	<b>93</b>	<b>414</b>	<b>67</b>	<b>1231</b>	<b>15798</b>
	<b>District Total</b>	<b>3582</b>	<b>343</b>	<b>195</b>	<b>443</b>	<b>264</b>	<b>414</b>	<b>121</b>	<b>2069</b>	<b>21077</b>

## 5.4 Block wise Khadi &amp; Handloom Units

Sl. No.	Name of Block/Municipalities/Corporations	Khadi									Total
		Mineral based industry	Agro & Forest based industry	Food based industry	Polimer & Chemical based industry	Engi-neering & non Conventional Energy	Textile industry	Service industry	Khadi industry		
1	2	3	4	5	6	7	8	9	10	11	
1	Oachira	18	12	21	4	5	23	4	0	87	
2	Karunagappally	26	21	35	11	27	20	0	0	140	
3	Sasthamcotta	41	23	36	10	24	23	0	0	157	
4	Vettikkavala	31	25	31	3	10	0	2	1	103	
5	Pathanapuram	20	18	24	3	14	5	0	0	84	
6	Anchal	18	27	33	2	8	11	2	0	101	
7	Kottarakkara	25	31	48	7	32	15	3	1	162	
8	Chittumala	23	16	36	7	22	15	4	2	125	
9	Chavara	36	18	59	13	35	27	3	1	192	
10	Anchalumoodu	1	5	9	7	3	7	0	0	32	
11	Mukhathala	26	18	36	5	43	9	8	0	145	
12	Ithikkara	25	19	26	5	14	14	1	0	104	
13	Chadayamangalam	21	24	19	3	5	6	0	0	78	
<b>Block Total (Rural)</b>		<b>311</b>	<b>257</b>	<b>413</b>	<b>80</b>	<b>242</b>	<b>175</b>	<b>27</b>	<b>5</b>	<b>1510</b>	
<b>Muni/Corp. Total</b>		<b>15</b>	<b>31</b>	<b>36</b>	<b>13</b>	<b>35</b>	<b>17</b>	<b>15</b>	<b>0</b>	<b>162</b>	
<b>District</b>		<b>326</b>	<b>288</b>	<b>449</b>	<b>93</b>	<b>277</b>	<b>192</b>	<b>42</b>	<b>5</b>	<b>1672</b>	

Sl. No.	Name of Block/Municipalities/Corporations	Handloom Industry						
		Employment	Working Khadi societies	Working Khadi Sericulture Societies	Total Number of Units		Total Number of Workers	
					Private Sector	Co-operative Sector	Private Sector	Co-operative Sector
1	2	12	13	14	15	16	17	18
1	Oachira	954	5	3	0	0	0	0
2	Karunagappally	1529	14	4	14	2	25	588
3	Sasthamcotta	1755	8	5	0	1	0	341
4	Vettikkavala	1168	1	4	0	2	0	396
5	Pathanapuram	955	6	1	0	2	0	375
6	Anchal	1068	1	2	0	1	0	111
7	Kottarakkara	1789	3	4	6	10	10	2428
8	Chittumala	1370	8	3	0	0	0	0
9	Chavara	2581	8	1	0	0	0	0
10	Anchalumoodu	350	2	0	0	1	0	174
11	Mukhathala	1600	2	2	12	1	15	508
12	Ithikkara	1250	5	2	11	8	18	2405
13	Chadayamangalam	832	4	1	0	3	0	590
<b>Block Total (Rural)</b>		<b>17201</b>	<b>67</b>	<b>32</b>	<b>43</b>	<b>31</b>	<b>68</b>	<b>7916</b>
<b>Muni/Corp. Total</b>		<b>727</b>	<b>12</b>	<b>3</b>	<b>24</b>	<b>7</b>	<b>55</b>	<b>1787</b>
<b>District</b>		<b>17928</b>	<b>79</b>	<b>35</b>	<b>67</b>	<b>38</b>	<b>123</b>	<b>9703</b>

# 6. POWER & WATER SUPPLY

6.1 - Electricity Connections & Average Monthly Consumption - Electrical Section Wise - as on 31.11.2004

Sl No	Name of Sections	Domestic			Agricultural			Industrial			Commercial		
		No. of connections	Avg. monthly consumption	No. of connections	Avg. monthly consumption	No. of connections	Avg. monthly consumption	No. of connections	Avg. monthly consumption	No. of connections	Avg. monthly consumption	No. of connections	Avg. monthly consumption
1	2	3	4	5	6	7	8	9	10				
1	Cantonment	7974	891961	7	106	246	720782	4408	1462640				
2	Kadappakkada	8128	810779	13	467	196	161616	1591	363595				
3	Olai	5326	727831	1	54	78	298571	1552	193222				
4	Sakthikulangara	10133	808566	36	1740	213	1192263	1992	39467				
5	Thankassery	5982	763933	6	773	76	84354	1284	64004				
6	Perinad	17895	1100996	152	1479	238	56341	2177	138909				
7	Kiilikolloor	15653	1150979	96	1492	466	314921	2495	186210				
8	Pallimukku	14981	1325022	120	317	262	201831	1405	191957				
9	Ayathil	10853	940191	124	898	372	63252	2168	46282				
10	Krishnapuram	12152	725392	162	1761	182	137070	1770	81781				
11	Oachira	15326	837555	197	2374	217	95845	2769	190575				
12	KNPY(N)	22024	1029429	386	2812	371	574280	3851	118733				
13	KNPY(S)	16679	897877	130	199	242	46954	3775	470585				
14	Chavara	18034	812219	91	952	277	1728085	2700	124530				
15	Thevalakkara	18733	922119	201	1591	230	44471	2274	84950				
16	Sasthamcotta	14949	708210	155	1561	263	247945	2282	143155				
17	Sooranad	9324	405070	172	837	125	68040	1219	50471				
18	Chathanoor	13078	734984	461	8156	216	843043	1883	63073				
19	Parippally	10544	492917	371	3279	154	96918	1676	68114				
20	Paravur	14976	863362	349	3780	203	49499	2734	120543				
21	Kottiyam	11788	750798	175	4776	373	181696	2537	232982				
22	Kannanalloor	10818	558085	184	1887	210	103656	1542	68361				
23	Mayyanad	9346	667857	165	1530	137	23522	1412	44247				
24	Kundara	12569	760829	147	1919	217	122886	2129	53640				

SI No	Name of Sections	Others		Street Light		Length of LT Line (Kms)	Whether Voltage drops(yes/no)	Electrified houses(nos)
		No. of connections	Avg. monthly consumption	No. of connections	Avg. monthly consumption			
1	2	11	12	13	14	15	16	17
1	Cantonment	4	8837	3591	61699	290	No	7974
2	Kadappakkada	1	81	2442	38083	242	No	8128
3	Olai	1	1340	1208	16243	109	No	5326
4	Saktikulangara	2	11904	2133	35414	249	No	10133
5	Thankassery	0	0	1470	21974	98	No	5982
6	Perinad	19	39650	2175	25119	330	No	17895
7	Kiilikolloor	11	20397	3362	20908	760	No	15653
8	Pallimukku	3	9448	1914	23270	323	No	14981
9	Ayathil	14	12750	1448	17798	181	No	10853
10	Krishnapuram	6	19687	1604	45000	239	No	12152
11	Oachira	11	28306	2091	32000	332	No	15326
12	KNPY(N)	5	5502	2900	64690	662	No	22024
13	KNPY(S)	16	36388	2797	21690	638	No	16679
14	Chavara	9	30430	3306	73078	1236	No	18034
15	Thevalakkara	11	19640	1957	42005	1139	No	18733
16	Sasthamcotta	8	89943	2528	38854	286	No	14949
17	Sooranad	4	14357	1130	46037	247	No	9324
18	Chathanoor	9	40282	1708	27266	420	No	13078
19	Parippally	0	0	1359	24006	380	No	10544
20	Paravur	11	10966	3107	48294	338	No	14976
21	Kottiyam	9	18765	1618	19986	468	No	11788
22	Kannanalloor	11	19049	1789	43493	306	No	10818
23	Mayyanad	5	10434	1338	23636	205	No	9346
24	Kundara	8	11969	6	42813	338.43	No	12569

Sl No	Name of Sections	Domestic		Agricultural		Industrial		Commercial	
		No. of connections	Avg. monthly consumption	No. of connections	Avg. monthly consumption	No. of connections	Avg. monthly consumption	No. of connections	Avg. monthly consumption
1	2	3	4	5	6	7	8	9	10
25	Ezhukone	1070	638398	133	2612	134	34618	1245	99867
26	East Kallada	9660	583037	128	685	149	34727	1158	46509
27	Veliyarn	21057	974410	264	1935	256	58160	2905	94366
28	Perumpuzha	12799	706950	177	3143	207	76645	1453	85776
29	Nallila	3800	183496	38	70	42	11214	417	15625
30	Kottarakkara	16100	495166	108	957	353	44958	3595	154354
31	Kulakkada	11482	278737	40	180	145	38462	1368	28284
32	Puthur	10624	239400	99	457	199	77211	1373	36658
33	Chengamanadu	10051	238345	39	276	101	22122	1103	22230
34	Ayoor	11980	296768	119	628	341	41548	1747	47393
35	Valakom	11346	263822	84	616	146	33157	1547	29749
36	Punalur	14983	116030	38	43130	213	504630	2565	192430
37	Thenmala	6639	74730	32	31440	53	173890	862	139360
38	Pathanapuram	18029	108230	59	40050	177	265000	2327	120450
39	Vilakkudy	11997	104430	32	39160	128	190740	1476	106000
40	Anchal	21401	989100	124	32510	225	373350	3090	113530
41	Kulathupuzha	5357	90990	44	29250	45	302240	809	129570
42	Kadakkal	19388	91470	317	24500	213	240390	2896	92110

Sl No	Name of Sections	Others		Street Light		Length of LT Line (Kms)	Whether Voltage drops(yes/no)	Electrified houses(nos)
		No. of connections	Avg. monthly consumption	No. of connections	Avg. monthly consumption			
1	2	11	12	13	14	15	16	17
25	Ezhukone	3	4403	1	9724	207.99	No	1070
26	East Kallada	3	8310	2	11725	364.6	No	9660
27	Veliyam	7	21828	4	21828	658.1	No	21057
28	Perumpuzha	7	19460	1	27298	389.75	No	12799
29	Nallila	0	0	0	0	159.93	No	3800
30	Kottarakkara	6	13164	6	39895	677.33	Yes+-5%	16100
31	Kulakkada	1	41	1	19918	382.784	Yes+-5%	11482
32	Puthur	1	910	0	25108	397.123	Yes+-5%	10624
33	Chengamanadu	2	180	2	19994	391.591	Yes+-5%	10051
34	Ayoor	5	12408	4	16465	376.913	Yes+-5%	11980
35	Valakom	1	690	1	11800	409.11	Yes+-5%	11346
36	Punalur	4	13164	2	42500	795.37	No	14983
37	Thenmala	7	877	4	1419	192.861	No	6639
38	Pathanapuram	4	1276.75	2	17650	515.96	No	18029
39	Vilakkudy	3	947	2	13704	331.98	No	11997
40	Anchal	2	4089.5	4	11063	780.35	No	21401
41	Kulathupuzha	2	202	1	10930	250.03	No	5357
42	Kadakkal	3	33333	3	9782	783.75	No	19388

Source: DCE, Kollam; Electrical Circle, Kottarakkara, Kollam

## 6.2 – Panchayat/Block wise Source of Drinking Water

(in Numbers)

Sl. No.	Name of Block	Public Tube Wells since 3/99 to 10/04	Bore Wells since 3/99 to 10/04	Public Tanks/Ponds	No. of Street Taps	Others (Specify)
1	2	3	4	5	6	7
I	Oachira			1	166	
II	Kulasekharapuram			1	286	
III	Thazhava				340	
IV	Clappana	2			321	
	<b>Oachira Block</b>	<b>2</b>	<b>0</b>	<b>2</b>	<b>1113</b>	<b>0</b>
I	Alappad	10		4	323	
II	Thodiyoor	1		2	159	
III	Karunagappally	17		3	759	
IV	Mynagappally			2	320	
	<b>Karunagappally Block</b>	<b>28</b>	<b>0</b>	<b>11</b>	<b>1561</b>	<b>0</b>
I	Sooranad North	1		1	290	
II	Sooranad South	3			410	
III	Poruvazhy			2	295	
IV	Kunnathoor	16		2	260	
V	Sasthamkotta	5		1	514	
VI	West Kallada			1	507	
	<b>Sasthamkotta Block</b>	<b>25</b>	<b>0</b>	<b>7</b>	<b>2276</b>	<b>0</b>
I	Pavithresvaram			4	170	
II	Kulakkada					
III	Mylom		1			
IV	Melila		1	1	16	
V	Vettikavala			1	8	
VI	Ummannoor		12			
	<b>Vettikavala Block</b>	<b>0</b>	<b>14</b>	<b>6</b>	<b>194</b>	<b>0</b>
I	Pattazhy Vadakkekara					
II	Pathanapuram		3	1	36	
III	Pattazhy		2	1	23	
IV	Thalavoar		3		0	
V	Vilakkudy		1	1	24	
VI	Piravanthoor		3	1	44	
	Kalanjur					
	<b>Pathanapuram Block</b>	<b>0</b>	<b>12</b>	<b>4</b>	<b>127</b>	<b>0</b>

Sl. No.	Name of Panchayat/Block/Municipality	Public Tube Wells since 3/99 to 10/04	Bore Wells since 3/99 to 10/04	Public Tanks/Ponds	No. of Street Taps	Others (Specify)
1	2	3	4	5	6	7
I	Thenmala		2	2	102	
II	Eroor		1		6	
III	Aryankavu			2	96	
IV	Kulathupuzha		8	2	29	
V	Karavaloor					
VI	Edamulakkal		4	1	108	
VII	Anchal		3	1	80	
VIII	Alaymon		10	2	123	
	<b>Anchal Block</b>	<b>0</b>	<b>28</b>	<b>10</b>	<b>544</b>	<b>0</b>
I	Neduvathoor		5	2	90	
II	Kottarakkara		3	1		
III	Ezhukone			3	111	
IV	Kareepra			1	205	
V	Veliyam		9	2	79	
VI	Pooyappally		4	1	52	
	<b>Kottarakkara Block</b>	<b>0</b>	<b>21</b>	<b>10</b>	<b>537</b>	<b>0</b>
I	Mondrothuruthu	6		1	251	
II	KizhakkeKallada	3			78	
III	Kundara	15		1	135	
IV	Perayam	4		1	104	
V	Perinadu	4		1	237	
VI	Panayam	7		2	251	
	<b>Chittumala Block</b>	<b>39</b>	<b>0</b>	<b>6</b>	<b>1056</b>	<b>0</b>
I	Panmana	1		2	483	
II	Thevalakkara	2		2	365	
III	Chavara	40		2	632	
IV	Thekkumbhagam			1	197	
V	Neendakara	4			424	
	<b>Chavara Block</b>	<b>47</b>	<b>0</b>	<b>7</b>	<b>2101</b>	<b>0</b>
I	Thrikkaruva	2			433	
II	Thrikkadavoor	8		3	250	
	<b>Anchalummoodu Block</b>	<b>10</b>	<b>0</b>	<b>3</b>	<b>683</b>	<b>0</b>
I	Kottamkkara	12		1	341	
II	Elampalloor	2		3	271	
III	Thrikkovilvattom	16		2	480	
IV	Mayyanad	18		2	410	
	<b>Mukhathala Block</b>	<b>48</b>	<b>0</b>	<b>8</b>	<b>1502</b>	<b>0</b>



Sl. No.	Name of Panchayat/ Block/Municipality	Public Tube Wells since 3/99 to 10/04	Bore Wells since 3/99 to 10/04	Public Tanks/Ponds	No. of Street Taps	Others (Specify)
1	2	3	4	5	6	7
I	Nedumpana		10	3	400	
II	Adichanalloor	5	2	1	206	
III	Chathanoor	4	6	3	151	
IV	Bhoothakulam	8		2	213	
V	Kalluvathukkal	2	3	1	111	
	<b>Ithikkara Block</b>	<b>19</b>	<b>21</b>	<b>10</b>	<b>1081</b>	<b>0</b>
I	Chithara		1	3	160	
II	Ittiva		13		195	
III	Elamadu		1			
IV	Velinalloor		9	2	133	
V	Chadayamangalam		9	4		
VI	Kadakkal		1	3	244	
VII	Nilamel		1		7	
	<b>Chadayamangalam Block</b>	<b>0</b>	<b>35</b>	<b>12</b>	<b>739</b>	<b>0</b>
	<b>Block Total</b>	<b>218</b>	<b>131</b>	<b>96</b>	<b>13514</b>	<b>0</b>
	<b>Municipalities/Corporation</b>					
	Kollam	56			2590	
	Paravur	14		2	486	
	Punalur		3	1	445	
	<b>Total (Urban)</b>	<b>70</b>	<b>3</b>	<b>3</b>	<b>3521</b>	<b>0</b>
	<b>Total (Rural)</b>	<b>218</b>	<b>131</b>	<b>96</b>	<b>13514</b>	<b>0</b>
	<b>District Total</b>	<b>288</b>	<b>134</b>	<b>99</b>	<b>17035</b>	<b>0</b>

Source: Water Authority, Kollam

# 7. PUBLIC DISTRIBUTION SYSTEM

## 7.1 Panchayat wise details of Public Distribution System

Sl.No.	Name of Block	Ration Shops (Nos)	Ration card Holders (Nos)	Maveli Stores (Nos)	Neethi Stores (Nos)	Haritha Stores (Nos)
I	2	3	4	5	6	7
I	Clappana	14	5388	1	2	
II	Oachira	16	6284	1	1	
III	Kulasekharapuram	26	9814	2	1	
IV	Thazhava	22	8753	1	1	
	<b>Oachira Block</b>	<b>78</b>	<b>30239</b>	<b>5</b>	<b>5</b>	<b>0</b>
I	Alappad	22	6402	1	1	
II	Thodiyoor	22	9768	1	1	
III	Karunagappally	27	10784	1	1	
IV	Mynagappally	25	8402		1	
	<b>Karunagappally Block</b>	<b>96</b>	<b>35356</b>	<b>3</b>	<b>4</b>	<b>0</b>
I	Sooranad North	21	6880		1	
II	Sooranad South	14	5265	1	1	
III	Poruvazhy	19	6195	1	4	
IV	Kunnathoor	15	5696	1		
V	Sasthamkotta	18	7433	1		2
VI	West Kallada	16	4644	1	1	
	<b>Sasthamkotta Block</b>	<b>103</b>	<b>36113</b>	<b>5</b>	<b>7</b>	<b>2</b>
I	Pavithresvaram	24	7662		3	1
II	Kulakkada	20	7448		3	
III	Mylom	21	7285			
IV	Melila	13	4796		1	
V	Vettikavala	19	8130		2	
VI	Ummannoor	23	8028		1	
	<b>Vettikavala Block</b>	<b>120</b>	<b>43349</b>	<b>0</b>	<b>10</b>	<b>1</b>
I	Pattazhy Vadakkekara	8	3533	1	1	
II	Pathanapuram	16	6953	1	2	
III	Pattazhy	13	4145	1	1	
IV	Thalavoor	22	8232	1	1	
V	Vilakkudy	17	7192		1	
VI	Piravanthoor	26	9307		2	
	<b>Kalanjur</b>					
	<b>Pathanapuram Block</b>	<b>102</b>	<b>39362</b>	<b>4</b>	<b>8</b>	<b>0</b>

Sl.No.	Name of Block	Ration Shops(Nos)	Ration card Holders(Nos)	Maveli Stores(Nos)	Neethi Stores(Nos)	Haritha Stores(Nos)
I	2	3	4	5	6	7
I	Thenmala	15	6069			
II	Eroor	20	8291	1	1	
III	Aryankavu	10	3839		1	
IV	Kulathupuzha	20	7956	1	1	
V	Karavaloor	12	5257	1		
VI	Edamulakkal	24	9416	1	3	1
VII	Anchal	17	6930	1	2	
VII	Alaymon	12	4936	1		
	<b>Anchal Block</b>	<b>130</b>	<b>52694</b>	<b>6</b>	<b>8</b>	<b>1</b>
I	Neduvathoor	18	7106		1	
II	Kottarakkara	19	7239		1	1
III	Ezhukone	13	5174		1	
IV	Kareepra	19	7137		1	
V	Veliyam	16	6913		1	
VI	Pooyappally	15	5477		1	
	<b>Kottarakkara Block</b>	<b>100</b>	<b>39046</b>	<b>0</b>	<b>6</b>	<b>1</b>
I	Mondrothuruthu	9	2698	1	1	
II	KizhakkeKallada	11	5225	1	3	
III	Kundara	9	5000	1	1	
IV	Perayam	7	3914	1	1	1
V	Perinad	14	7153	1	1	
VI	Panayam	12	5660	1		1
	<b>Chittumala Block</b>	<b>62</b>	<b>29650</b>	<b>6</b>	<b>7</b>	<b>2</b>
I	Panmana	28	10947	1	1	
II	Thevalakkara	24	9253	1	2	
III	Chavara	26	9495	1		
IV	Thekkumbhagam	11	4076	1	1	
V	Neendakara	9	3880	1	1	
	<b>Chavara Block</b>	<b>98</b>	<b>37651</b>	<b>5</b>	<b>5</b>	<b>0</b>
I	Thrikkaruva	10	5361		1	
II	Thrikkadavoor	18	9503	1	1	
	<b>Anchalummoodu Block</b>	<b>28</b>	<b>14864</b>	<b>1</b>	<b>2</b>	<b>0</b>
I	Kottamkkara	16	8247	2	2	
II	Elampalloor	13	6853			
III	Thrikkovilvattom	20	11488	2	1	
IV	Mayyanad	20	9965	1	1	
	<b>Mukhathala Block</b>	<b>69</b>	<b>36553</b>	<b>5</b>	<b>4</b>	<b>0</b>

Sl.No.	Name of Block	Ration Shops(Nos)	Ration card Holders(Nos)	Maveli Stores(Nos)	Neethi Stores(Nos)	Haritha Stores(Nos)
I	2	3	4	5	6	7
I	Nedumpana	18	9475	1	1	
II	Adichanalloor	16	7523	1	1	
III	Chathanoor	22	11494		1	
IV	Bhoothakulam	11	6322		1	
V	Kalluvathukkal	17	9663	1	2	
	<b>Ithikkara Block</b>	<b>84</b>	<b>44477</b>	<b>3</b>	<b>6</b>	<b>0</b>
I	Chithara	26	10179		1	
II	Ittiva	22	8205		1	
III	Elamad	16	7155		1	
IV	Velinalloor	19	5506		1	
V	Chadayamangalam	14	5028		1	
VI	Kadakkal	26	10871		1	
VII	Nilamel	9	3218		1	
	<b>Chadayamangalam Block</b>	<b>132</b>	<b>50162</b>	<b>0</b>	<b>7</b>	<b>0</b>
	<b>Municipalities/Corporation</b>					
I	Punalur	35	13287	1	1	
II	Paravur	15	8330	1	1	
III	Kollam Corporation	147	66953	8	7	4
	<b>Total (URBAN)</b>	<b>197</b>	<b>88570</b>	<b>10</b>	<b>9</b>	<b>4</b>
	<b>Total (RURAL)</b>	<b>1202</b>	<b>489516</b>	<b>43</b>	<b>79</b>	<b>7</b>
	<b>District Total</b>	<b>1399</b>	<b>578086</b>	<b>53</b>	<b>88</b>	<b>11</b>

Source: Taluk Statistical Offices, Kollam

# 8. EDUCATION

8.1 Panchayat/Block wise number of Schools and Technical Institutions as on 30.6.2005

**A-BLOCKS**

Sl.No.	Name of Block	L.P.School			U.P.School			High School					
		Govt.	Aided	Unaided	Total	Govt.	Aided	Unaided	Total	Govt.	Aided	Unaided	Total
I	2	3	4	5	6	7	8	9	10	11	12	13	14
I	Oachira	11	7		18	2	7	2	11	4	4	1	9
II	Karunagappally	19	9	1	29	6	8		14	6	7		13
III	Sasthamcotta	27	4	1	32	4	10		14	4	6	1	11
IV	Vettikkavala	37	20	2	59	4	10	1	15	6	11	1	18
V	Pathanapuram	34	4	2	40	6	10	1	17	4	9		13
VI	Anchal	32	14	3	49	4	11		15	10	14	1	25
VII	Kottarakkara	26	20	5	51	5	14	3	22	6	16	2	24
VIII	Chittumala	9	13		22	3	8	1	12	2	11	2	15
IX	Chavara	12	15		27	5	5	2	12	5	4	1	10
X	Anchalumoodu	5	4		9		3		3	2	3		5
XI	Mukhathala	9	12	7	28	2	8	3	13	3	7	1	11
XII	Ithikkara	15	10	2	27	5	15	2	22	6	9	1	16
XIII	Chadayamangalam	14	25		39	8	20		28	6	8		14
	<b>Block Total (Rural)</b>	<b>250</b>	<b>157</b>	<b>23</b>	<b>430</b>	<b>54</b>	<b>129</b>	<b>15</b>	<b>198</b>	<b>64</b>	<b>109</b>	<b>11</b>	<b>184</b>
	<b>Muni/Corp Total</b>	<b>18</b>	<b>32</b>	<b>5</b>	<b>55</b>	<b>8</b>	<b>10</b>	<b>0</b>	<b>18</b>	<b>12</b>	<b>19</b>	<b>3</b>	<b>34</b>
	<b>District Total</b>	<b>268</b>	<b>189</b>	<b>28</b>	<b>485</b>	<b>62</b>	<b>139</b>	<b>15</b>	<b>216</b>	<b>76</b>	<b>128</b>	<b>14</b>	<b>218</b>

\* Includes LP, UP, HS, CBSE, ICSE

Sl.No.	Name of Block	C.B.S.E			I.C.S.E		Total	Plus Two	Navodaya	I.S.E		
		Kendriya Vidyalaya	Others	Total	Unaided	*Un registered (Provisional)						
I	2	15	16	17	18	19	20	21	22	23	24	25
I	Oachira			0	0	11	3	2	1	6		
II	Karunagappally		1	1	0	15	3	2	1	6		
III	Sasthamcotta			0	0	17	4	3	1	6		
IV	Vettikkavala		1	1	0	19	4	3	2	9		
V	Pathanapuram			0	1	18	3	1	2	6		
VI	Anchal		4	4	0	33	6	2	3	11		
VII	Kottarakkara		1	1	1	23	4	5	2	11	1	
VIII	Chittumala			0	1	12	2	3	2	7		
IX	Chavara			0	0	14	3	1	1	5		
X	Anchalumoodu			0	0	13	2	2	0	4		
XI	Mukhathala			0	1	35	2	6	1	9		
XII	Ithikkara		4	4	1	32	4	4	1	9		
XIII	Chadayamangalam		2	2	0	38	7	5	1	13		
	<b>Block Total(Rural)</b>		<b>13</b>	<b>13</b>	<b>5</b>	<b>280</b>	<b>47</b>	<b>39</b>	<b>17</b>	<b>103</b>	<b>1</b>	<b>0</b>
	<b>Muni/Corp Total</b>		<b>6</b>	<b>6</b>	<b>5</b>	<b>59</b>	<b>9</b>	<b>9</b>	<b>2</b>	<b>20</b>	<b>0</b>	<b>0</b>
	<b>District Total</b>		<b>19</b>	<b>19</b>	<b>10</b>	<b>339</b>	<b>56</b>	<b>48</b>	<b>19</b>	<b>123</b>	<b>1</b>	<b>0</b>

Sl.No.	Name of Block	Vocational Higher Secondary				Polytechnic			Women's Polytechnic				I.T.I		I.T.C		
		Govt	Aided	Un aided	Total	Govt.	Aided	Un aided	Total	Govt.	Aided	Un aided	Total	Govt.		Aided	Total
I	2	26	27	28	29	30	31	32	33	34	35	36	37	38	39	40	41
I	Oachira		2		2				0				0			0	1
II	Karunagappally	1	4		5		1		1				0			0	5
III	Sasthamcotta		1		1				0				0			0	3
IV	Vettikkavala	3	4		7				0				0			0	3
V	Pathanapuram	2	2		4				0				0			0	
VI	Anchal	2	4		6				0				0			0	3
VII	Kottarakkara	5	5	1	11	1			1				0			0	6
VIII	Chittumala		3		3				0				0	2		2	4
IX	Chavara	1			1				0				0			0	1
X	Anchalumoodu				0				0				0			0	2
XI	Mukhathala	1			1				0				0			0	1
XII	Ithikkara	1			1		1		1				0	1		1	2
XIII	Chadayamangalam	2	2		4				0				0			0	1
	<b>Block Total (Rural)</b>	<b>18</b>	<b>27</b>	<b>1</b>	<b>46</b>	<b>1</b>	<b>2</b>	<b>0</b>	<b>3</b>	<b>0</b>	<b>0</b>	<b>0</b>	<b>0</b>	<b>3</b>	<b>0</b>	<b>3</b>	<b>32</b>
	<b>Muni/Corp Total</b>	<b>2</b>	<b>4</b>	<b>0</b>	<b>6</b>	<b>1</b>	<b>0</b>	<b>0</b>	<b>1</b>	<b>0</b>	<b>0</b>	<b>0</b>	<b>0</b>	<b>1</b>	<b>0</b>	<b>1</b>	<b>11</b>
	<b>District Total</b>	<b>20</b>	<b>31</b>	<b>1</b>	<b>52</b>	<b>2</b>	<b>2</b>	<b>0</b>	<b>4</b>	<b>0</b>	<b>0</b>	<b>0</b>	<b>0</b>	<b>4</b>	<b>0</b>	<b>4</b>	<b>43</b>

**B-PANCHAYATS**

Sl.No.	Name of Panchayat	L.P.School			U.P.School			High School					
		Govt.	Aided	Unaided	Govt.	Aided	Unaided	Govt.	Aided	Unaided	Total		
I	2	3	4	5	6	7	8	9	10	11	12	13	14
I	Oachira	4	1		5		2	1	3	1	1	1	3
II	Kulasekharapuram	2	3		5		2	1	4	1			1
III	Thazhava	3	2		5		3		3	2	2		4
IV	Clappana	2	1		3		1		1		1		1
I	<b>Oachira Block</b>	<b>11</b>	<b>7</b>	<b>0</b>	<b>18</b>	<b>2</b>	<b>7</b>	<b>2</b>	<b>11</b>	<b>4</b>	<b>4</b>	<b>1</b>	<b>9</b>
II	Alappad	4	2		6		1		2	3			3
III	Thodiyoor	5	2		7		2		3	1			1
III	Karunagappally	4	2	1	7	4	1		5	1	3		4
IV	Mynagappally	6	3		9		3		4	1	4		5
I	<b>Karunagappally Block</b>	<b>19</b>	<b>9</b>	<b>1</b>	<b>29</b>	<b>6</b>	<b>8</b>	<b>0</b>	<b>14</b>	<b>6</b>	<b>7</b>	<b>0</b>	<b>13</b>
I	Sooranad North	4	1	1	6	1	3		4	1			1
II	Sooranad South	4			4		2		2		1		1
III	Poruvazhy	2			2	1	1		2	1	1		2
IV	Kunnathoor	9			9	1	2		3		2		2
V	Sasthamkotta	5	3		8		1		1	1	2	1	4
VI	West Kallada	3			3	1	1		2	1			1
	<b>Sasthamkotta Block</b>	<b>27</b>	<b>4</b>	<b>1</b>	<b>32</b>	<b>4</b>	<b>10</b>	<b>0</b>	<b>14</b>	<b>4</b>	<b>6</b>	<b>1</b>	<b>11</b>



Sl.No.	Name of Panchayat	C.B.S.E			I.C.S.E			Total	Navodaya	I.S.E		
		Kendriya Vidyalaya	Others	Total	Unaided	*Un registered (Provisional)	Plus Two					
1	2	15	16	17	18	19	20	21	22	23	24	25
I	Oachira					2	1	1	1	2		
II	Kulasekharapuram					3	1			1		
III	Thazhava					4	1	1		2		
IV	Clappana					2	1	1		1		
	<b>Oachira Block</b>	<b>0</b>	<b>0</b>	<b>0</b>	<b>0</b>	<b>11</b>	<b>3</b>	<b>2</b>	<b>1</b>	<b>6</b>	<b>0</b>	<b>0</b>
I	Alappad					2	1			1		
II	Thodiyoor					4	1			1		
III	Karunagappally		1	1		4	1	1	1	3		
IV	Mynagappally					5		1		1		
	<b>Karunagappally Block</b>	<b>0</b>	<b>1</b>	<b>1</b>	<b>0</b>	<b>15</b>	<b>3</b>	<b>2</b>	<b>1</b>	<b>6</b>	<b>0</b>	<b>0</b>
I	Sooranad North					4	1			1		
II	Sooranad South					5		1		1		
III	Poruvazhy					1	1			1		
IV	Kunnathoor					3		1		1		
V	Sasthamkotta					4	1	1		2		
VI	West Kallada						1			1		
	<b>Sasthamkotta Block</b>	<b>0</b>	<b>0</b>	<b>0</b>	<b>0</b>	<b>17</b>	<b>4</b>	<b>3</b>	<b>0</b>	<b>7</b>	<b>0</b>	<b>0</b>

Sl.No.	Name of Block	Vocational Higher Secondary			Poly-technic			Women's Poly-technic			I.T.I		I.T.C				
		Govt	Aided	Un aided	Total	Govt.	Aided	Un aided	Total	Govt.	Aided	Total					
I	2	26	27	28	29	30	31	32	33	34	35	36	37	38	39	40	41
I	Oachira		1		1				0				0			0	1
II	Kulasekharapuram				0				0				0			0	
III	Thazhava		1		1				0				0			0	
IV	Clappana				0				0				0			0	
I	<b>Oachira Block</b>	0	2	0	2	0	0	0	0	0	0	0	0	0	0	0	1
II	Alappad	1	1		2				0				0			0	
II	Thodiyoor				0				0				0			0	
III	Karunagappally		3		3		1		1				0			0	4
IV	Mynagappally				0				0				0			0	1
	<b>Karunagappally Block</b>	1	4	0	5	0	1	0	1	0	0	0	0	0	0	0	5
I	Sooranad North				0				0				0			0	
II	Sooranad South				0				0				0			0	
III	Poruvazhy		1		1				0				0			0	
IV	Kunnathoor				0				0				0			0	
V	Sasthamkotta				0				0				0			0	3
VI	West Kallada				0				0				0			0	
	<b>Sasthamkotta Block</b>	0	1	0	1	0	0	0	0	0	0	0	0	0	0	0	3

Sl.No.	Name of Panchayat	L.P.School			U.P.School			High School					
		Govt.	Aided	Unaided	Total	Govt.	Aided	Unaided	Total	Govt.	Aided	Unaided	Total
I	2	3	4	5	6	7	8	9	10	11	12	13	14
I	Pavithresvaram	9	2		11		1		1		3		3
II	Kulakkada	9	3	2	14		4	1	5	3	2		5
III	Mylom	8	4		12					1	2		3
IV	Melila	1	2		3	1	1		2		1		1
V	Vetrikavala	7	1		8	3	1		4	2	1	1	4
VI	Ummannoor	3	8		11		3		3		2		2
	<b>Vettikavala Block</b>	<b>37</b>	<b>20</b>	<b>2</b>	<b>59</b>	<b>4</b>	<b>10</b>	<b>1</b>	<b>15</b>	<b>6</b>	<b>11</b>	<b>1</b>	<b>18</b>
	Pattazhy												
I	Vadakkekara	4			4	2	1		3		1		1
II	Pathanapuram	3	1	1	5	1			1	1	3		4
III	Pattazhy	6	1		7		2	1	3	1			1
IV	Thalavoor	11			11	1			1		2		2
V	Vilakkudy	5	1		6	1	3		4		2		2
VI	Piravanthoor	5	1	1	7	1	4		5	2	1		3
	Kalanjur				0								0
	<b>Pathanapuram Block</b>	<b>34</b>	<b>4</b>	<b>2</b>	<b>40</b>	<b>6</b>	<b>10</b>	<b>1</b>	<b>17</b>	<b>4</b>	<b>9</b>	<b>0</b>	<b>13</b>

Sl.No.	Name of Panchayat	C.B.S.E			I.C.S.E			Total	Navodaya	I.S.E
		Kendriya Vidyalaya	Others	Total	Unaided	*Un registered (Provisional)	Plus Two			
I	2	15	16	17	18	19	20	24	25	
I	Pavithresvaram									
II	Kulakkada					3		0		
III	Mylom					4	2	4		
IV	Meilla		1	1				0		
V	Vettikavala									
VI	Ummannoor					8	2	3		
	Vettikavala Block					4	1	1		
I	Pattazhy Vadakkekara	0	1	1	0	19	4	9	0	
II	Pathanapuram					3		0		
III	Pattazhy				1	5	1	3		
IV	Thalavoor						1	1		
V	Vilakkudy					4		1		
VI	Piravanthoor					3		0		
	Kalanjur					3	1	1		
	Pathanapuram Block	0	0	0	1	18	3	6	0	

Sl.No.	Name of Block	Vocational Higher Secondary			Poly-technic			Women's Poly-technic			I.T.I		I.T.C				
		Govt	Aided	Un aided	Govt.	Aided	Un aided	Govt.	Aided	Un aided	Govt.	Aided		Total			
I	2	26	27	28	29	30	31	32	33	34	35	36	37	38	39	40	41
I	Pavithresvaram		2		2				0				0			0	
II	Kulakkada	1	1		2				0				0			0	1
III	Mylom		1		1				0				0			0	
IV	Melila				0				0				0			0	1
V	Vetikavala				0				0				0			0	1
VI	Ummannoor	2			2				0				0			0	
	Vetikavala Block	3	4	0	7	0	0	0	0	0	0	0	0	0	0	0	3
I	Pattazhy Vadakkekara				0				0				0			0	
II	Pathanapuram				0				0				0			0	
III	Pattazhy	1			1				0				0			0	
IV	Thalavoor		1		1				0				0			0	
V	Vilakkudy		1		1				0				0			0	
VI	Piravanthoor	1			1				0				0			0	
	Kalanjur				0				0				0			0	
	Pathanapuram Block	2	2	0	4	0	0	0	0	0	0	0	0	0	0	0	0

Sl.No.	Name of Panchayat	L.P.School			U.P.School			High School					
		Govt.	Aided	Unaided	Total	Govt.	Aided	Unaided	Total	Govt.	Aided	Unaided	Total
I	2	3	4	5	6	7	8	9	10	11	12	13	14
I	Thenmala	3	4		7	1	1		2	1	1		2
II	Eroor	6	4		10		1		1	3	1		4
III	Aryankavu	2		2	4		1		1	1	2		3
IV	Kulathupuzha	5	2	1	8	1	3		4	2	1		3
V	Karavaloor	4			4						2		2
VI	Edamulakkal	7	3		10		2		2		5		5
VII	Anchal	4			4	1	1		2	2		1	3
VIII	Alaymon	1	1		2	1	2		3	1	2		3
	<b>Anchal Block</b>	<b>32</b>	<b>14</b>	<b>3</b>	<b>49</b>	<b>4</b>	<b>11</b>	<b>0</b>	<b>15</b>	<b>10</b>	<b>14</b>	<b>1</b>	<b>25</b>
I	Neduvathoor	5	3		8		4		4		1		1
II	Kottarakkara	3	5	4	12	3	1	3	7	2	5		7
III	Ezhukone	5	3		8		1		1		3	1	4
IV	Kareepra	6	1		7	1	2		3	2	2	1	5
V	Veliyam	5	3	1	9	1	4		5	1	2		3
VI	Pooyappally	2	5		7		2		2	1	3		4
	<b>Kottarakkara Block</b>	<b>26</b>	<b>20</b>	<b>5</b>	<b>51</b>	<b>5</b>	<b>14</b>	<b>3</b>	<b>22</b>	<b>6</b>	<b>16</b>	<b>2</b>	<b>24</b>

Sl.No.	Name of Panchayat	C.B.S.E			I.C.S.E			Total	Navodaya	I.S.E		
		Kendriya Vidyalaya	Others	Total	Unaided	*Un registered (Provisional)	Plus Two					
I	2	15	16	17	18	19	20	21	22	23	24	25
I	Thenmala					3	1					
II	Eroor					2	1					
III	Aryankavu					1				0		
IV	Kulathupuzha		1	1		8	1			1		
V	Karavaloor										0	
VI	Edamulakkal					9		2	2	4		
VII	Anchal		3	3		5	2		1	3		
VIII	Alaymon					5	1			1		
	<b>Anchal Block</b>	<b>0</b>	<b>4</b>	<b>4</b>	<b>0</b>	<b>33</b>	<b>6</b>	<b>2</b>	<b>3</b>	<b>11</b>	<b>0</b>	<b>0</b>
I	Neduvathoor					5		1		1		
II	Kottarakkara		1	1		6	1	1	1	2	1	
III	Ezhukone				1	1			1	2		
IV	Karepra					2	2			2		
V	Veliyam					5	1	1	1	3		
VI	Pooyappally					4		1		1		
	<b>Kottarakkara Block</b>	<b>0</b>	<b>1</b>	<b>1</b>	<b>1</b>	<b>23</b>	<b>4</b>	<b>5</b>	<b>2</b>	<b>11</b>	<b>1</b>	<b>0</b>

Sl.No.	Name of Block	Vocational Higher Secondary				Poly-technic			Women's Poly-technic			I.T.I		I.T.C			
		Govt	Aided	Un aided	Total	Govt.	Aided	Un aided	Total	Govt.	Aided	Total					
I	2	26	27	28	29	30	31	32	33	34	35	36	37	38	39	40	41
I	Thenmala	1			1				0				0			0	
II	Eroor				0				0				0			0	
III	Aryankavu		1		1				0				0			0	
IV	Kulathupuzha				0				0				0			0	
V	Karavaloor				0				0				0			0	
VI	Edamulakkal				0				0				0			0	
VII	Anchal	1	3		4				0				0			0	3
VIII	Alaymon				0				0				0			0	
	<b>Anchal Block</b>	2	4	0	6	0	0	0	0	0	0	0	0	0	0	0	3
I	Neduvathoor		1		1				0				0			0	1
II	Kottarakkara	2	1		3				0				0			0	5
III	Ezhukone	2		1	3	1			1				0			0	
IV	Kareepra	1	1		2				0				0			0	
V	Veliyam		2		2				0				0			0	
VI	Pooyappally				0				0				0			0	
	<b>Kottarakkara Block</b>	5	5	1	11	1	0	0	1	0	0	0	0	0	0	0	6



Sl.No.	Name of Panchayat	L.P. School			U.P. School			High School					
		Govt.	Aided	Unaided	Total	Govt.	Aided	Unaided	Total	Govt.	Aided	Unaided	Total
I	2	3	4	5	6	7	8	9	10	11	12	13	14
I	Mondrothuruthu	1	2		3		1		1	1			1
II	Kizhakekallada	2	2		4		2		2		3	2	5
III	Kundara	1	3		4	1			1		2		2
IV	Perayam	1	4		5		1		1		5		5
V	Perinadu	1	2		3	1	1		2	1	1		2
VI	Panayam	3			3	1	3	1	5				0
	<b>Chittumala Block</b>	<b>9</b>	<b>13</b>	<b>0</b>	<b>22</b>	<b>3</b>	<b>8</b>	<b>1</b>	<b>12</b>	<b>2</b>	<b>11</b>	<b>2</b>	<b>15</b>
I	Panmana	4	3		7	2	1		3	3	1		4
II	Thevalakkara	3	4		7		2	1	3	1	1		2
III	Chavara	4	3		7	1	2		3	1	1		2
IV	Thekkumbhagam	1	3		4	1	1	1	2		1		1
V	Neendakara		2		2	1			1		1		1
	<b>Chavara Block</b>	<b>12</b>	<b>15</b>	<b>0</b>	<b>27</b>	<b>5</b>	<b>5</b>	<b>2</b>	<b>12</b>	<b>5</b>	<b>4</b>	<b>1</b>	<b>10</b>
I	Thrikkaruva	2	2		4		3		3	1	2		3
II	Thrikkadavoor	3	2		5					1	1		2
	<b>Anchalummoodu Block</b>	<b>5</b>	<b>4</b>	<b>0</b>	<b>9</b>	<b>0</b>	<b>3</b>	<b>0</b>	<b>3</b>	<b>2</b>	<b>3</b>	<b>0</b>	<b>5</b>

Sl.No.	Name of Panchayat	C.B.S.L			I.C.S.E			Total Plus Two			Navodaya	I.S.E
		Kendriya Vidyalaya	Others	Total	Unaided	*Un registered (Provisional)	20	21	22	23		
I	2	15	16	17	18	19	20	21	22	23	24	25
I	Mondrothuruthu						1			1		
II	Kizhakekallada					2		2	1	3		
III	Kundara									0		
IV	Perayam					1		1		1		
V	Perinadu				1	6	1		1	2		
VI	Panayam					3				0		
	<b>Chittumala Block</b>	0	0	0	1	12	2	3	2	7	0	0
I	Pannana					3	2		1	3		
II	Thevalakkara					3	1			1		
III	Chavara					7				0		
IV	Thekkumbhagam							1		1		
V	Neendakara					1				0		
	<b>Chavara Block</b>	0	0	0	0	14	3	1	1	5	0	0
I	Thrikkaruva					10	1	1		2		
II	Thrikkadavoor					3	1	1		2		
	<b>Anchalummoodu Block</b>	0	0	0	0	13	2	2	0	4	0	0

Sl.No.	Name of Block	Vocational Higher Secondary				Poly-technic			Women's Poly-technic			I.T.I		I.T.C			
		Govt.	Aided	Un aided	Total	Govt.	Aided	Un aided	Total	Govt.	Aided	Un aided	Total		Govt.	Aided	Total
I	2	26	27	28	29	30	31	32	33	34	35	36	37	38	39	40	41
I	Mondrothuruthu				0				0				0			0	
II	Kizhakekallada		1		1				0				0			0	1
III	Kundara				0				0				0			0	3
IV	Perayam		1		1				0				0			0	
V	Perinadu		1		1				0				0	2		2	
VI	Panayam				0				0				0			0	
	<b>Chittumala Block</b>	<b>0</b>	<b>3</b>	<b>0</b>	<b>3</b>	<b>0</b>	<b>0</b>	<b>0</b>	<b>0</b>	<b>0</b>	<b>0</b>	<b>0</b>	<b>0</b>	<b>2</b>	<b>0</b>	<b>2</b>	<b>4</b>
I	Panmana				0				0				0			0	
II	Thevalakkara				0				0				0			0	
III	Chavara		1		1				0				0			0	1
IV	Thekkumbhagam				0				0				0			0	
V	Neendakara				0				0				0			0	
	<b>Chavara Block</b>	<b>1</b>	<b>0</b>	<b>0</b>	<b>1</b>	<b>0</b>	<b>0</b>	<b>0</b>	<b>0</b>	<b>0</b>	<b>0</b>	<b>0</b>	<b>0</b>	<b>0</b>	<b>0</b>	<b>0</b>	<b>1</b>
I	Thrikkaruva				0				0				0			0	
II	Thrikkadavoor				0				0				0			0	2
	<b>Anchalummoodu Block</b>	<b>0</b>	<b>0</b>	<b>0</b>	<b>0</b>	<b>0</b>	<b>0</b>	<b>0</b>	<b>0</b>	<b>0</b>	<b>0</b>	<b>0</b>	<b>0</b>	<b>0</b>	<b>0</b>	<b>0</b>	<b>2</b>

Sl.No.	Name of Panchayat	L.P.School			U.P.School			High School				
		Govt.	Aided	Unaided	Govt.	Aided	Unaided	Govt.	Aided	Unaided		
I	2	3	4	5	7	8	9	10	11	12	13	14
I	Kottamkkara	3	1			1		1	2	2		4
II	Elampalloor	2	3	6	1	4	1	6		1		1
III	Thrikkovilvattom	2	3	1		3		3		3	1	4
IV	Mayyanad	2	5		1		2	3	1	1		2
	<b>Mukhathala Block</b>	<b>9</b>	<b>12</b>	<b>7</b>	<b>2</b>	<b>8</b>	<b>3</b>	<b>13</b>	<b>3</b>	<b>7</b>	<b>1</b>	<b>11</b>
I	Nedumpana	4	4		2	4		6	1	1		2
II	Adichanalloor	2			1	2		3		3	1	4
III	Chathanoor	3	2			4	1	5	4	2		6
IV	Bhoothakulam	2	1	1	1	1	1	3	1			1
V	Kalluvathukkal	4	3	1	1	4		5		3		3
	<b>Ithikkara Block</b>	<b>15</b>	<b>10</b>	<b>2</b>	<b>5</b>	<b>15</b>	<b>2</b>	<b>22</b>	<b>6</b>	<b>9</b>	<b>1</b>	<b>16</b>
I	Chirithara	4	6		1	3		4	1	1		2
II	Ittiva	2	4		1	3		4	1	1		2
III	Elamadu	2	3		1	3		4	1	1		2
IV	Vetinalloor	4	2		1	3		4	1	1		2
V	Chadayamangalam		3		2	3		4	1	1		1
VI	Kadakkal	1	6		1	4		5	2	2		3
VII	Nilamel	1	1		1	4		5	2	1		3
	<b>Chadayamangalam Block</b>	<b>14</b>	<b>25</b>	<b>0</b>	<b>8</b>	<b>20</b>	<b>0</b>	<b>28</b>	<b>6</b>	<b>8</b>	<b>0</b>	<b>14</b>
	<b>Block Total</b>	<b>250</b>	<b>157</b>	<b>23</b>	<b>54</b>	<b>129</b>	<b>15</b>	<b>198</b>	<b>64</b>	<b>109</b>	<b>11</b>	<b>184</b>

Sl.No.	Name of Panchayat	C.B.S.E			I.C.S.E			Total			Navodaya	I.S.E
		Kendriya Vidyalaya	Others	Total	Unaided	*Un registered (Provisional)	20	21	22	23		
I	2	15	16	17	18	19	20	21	22	23	24	25
I	Kottamkkara				1	5	1	2		3		
II	Elampalloor					5		1		1		
III	Thrikkovilvattom					11		2	1	3		
IV	Mayyanad					14	1	1		2		
	Mukbathala Block	0	0	0	1	35	2	6	1	9	0	0
I	Nedumpana					5	1			1		
II	Adichanalloor		1	1	1	12			1	1		
III	Chathanoor		2	2		6	2	2		4		
IV	Bhoothakulam		1	1		4	1			1		
V	Kalluvathukkal					5		2		2		
	Ithikkara Block	0	4	4	1	32	4	4	1	9	0	0
I	Chithara		1	1		5	1	1		2		
II	Ittiva					4	1		1	2		
III	Elamadu					8	1			1		
IV	Velinalloor					7		1		1		
V	Chadayamangalam					3	2	1		3		
VI	Kadakkal		1	1		8	2	1		3		
VII	Nilamel					3		1		1		
	Chadayamangalam Block	0	2	2	0	38	7	5	1	13	0	0
	Block Total	0	13	13	5	280	47	39	17	103	1	0

Sl.No.	Name of Block	Vocational Higher Secondary			Poly-technic			Women's Poly-technic			I.T.I		I.T.C				
		Govt	Aided	Un aided	Govt.	Aided	Un aided	Govt.	Aided	Un aided	Govt.	Aided		Total			
I	2	26	27	28	29	30	31	32	33	34	35	36	37	38	39	40	41
I	Kottamkkara	1			1				0				0			0	
II	Elampalloor				0				0				0			0	
III	Thrikkovilvattom				0				0				0			0	
IV	Mayyanad				0				0				0			0	
	<b>Mukhathala Block</b>																
I	Nedumpana	1	0	0	1	0	0	0	0	0	0	0	0	0	0	0	1
II	Adichanalloor				0				0				0			0	
III	Chathanoor	1			1		1		1				0			0	2
IV	Bhoothakulam				0				0				0			0	1
V	Kalluvathukkal				0				0				0			0	
	<b>Ithikkara Block</b>																
I	Chithara	1	0	0	1	0	1	0	1	0	0	0	0	1	0	1	2
II	Ittiva		1		0				0				0			0	
III	Elamadu	1			1				0				0			0	0
IV	Velinalloor				0				0				0			0	
V	Chadayamangalam	1			1				0				0			0	
VI	Kadakkal		1		1				0				0			0	1
VII	Nilamel				0				0				0			0	
	<b>Chadayamangalam Block</b>																
		2	2	0	4	0	0	0	0	0	0	0	0	0	0	0	1
	<b>Block Total</b>	18	27	1	46	1	2	0	3	0	0	0	0	3	0	3	32

Sl.No.	Name of Panchayat	L.P.School			U.P.School			High School					
		Govt.	Aided	Unaided	Total	Govt.	Aided	Unaided	Total	Govt.	Aided	Unaided	Total
1	2	3	4	5	6	7	8	9	10	11	12	13	14
	Kollam	7	28	4	39	4	8	8	12	10	10	3	23
	Paravur	4			4	2	1		3	1	3		4
	Punalur	7	4	1	12	2	1		3	1	6		7
	<b>Total(Urban)</b>	<b>18</b>	<b>32</b>	<b>5</b>	<b>55</b>	<b>8</b>	<b>10</b>	<b>0</b>	<b>18</b>	<b>12</b>	<b>19</b>	<b>3</b>	<b>34</b>
	<b>Total (Rural)</b>	<b>250</b>	<b>157</b>	<b>23</b>	<b>430</b>	<b>54</b>	<b>129</b>	<b>15</b>	<b>198</b>	<b>64</b>	<b>109</b>	<b>11</b>	<b>184</b>
	<b>District Total</b>	<b>268</b>	<b>189</b>	<b>28</b>	<b>485</b>	<b>62</b>	<b>139</b>	<b>15</b>	<b>216</b>	<b>76</b>	<b>128</b>	<b>14</b>	<b>218</b>

Sl.No.	Name of Panchayat	C.B.S.E			I.C.S.E			Total Plus Two	Navodaya	I.S.E		
		Kendriya Vidyalaya	Others	Total	Unaided	*Un registered (Provisional)	Total					
1	2	15	16	17	18	19	20	21	22	23	24	25
	Kollam		4	4	5	47	7	5	2	14		
	Paravur					4	1	1		2		
	Punalur		2	2		8	1	3		4		
	<b>Total (Urban)</b>	<b>0</b>	<b>6</b>	<b>6</b>	<b>5</b>	<b>59</b>	<b>9</b>	<b>9</b>	<b>2</b>	<b>20</b>	<b>0</b>	<b>0</b>
	<b>Total (Rural)</b>	<b>0</b>	<b>13</b>	<b>13</b>	<b>5</b>	<b>280</b>	<b>47</b>	<b>39</b>	<b>17</b>	<b>103</b>	<b>1</b>	<b>0</b>
	<b>District Total</b>	<b>0</b>	<b>19</b>	<b>19</b>	<b>10</b>	<b>339</b>	<b>56</b>	<b>48</b>	<b>19</b>	<b>123</b>	<b>1</b>	<b>0</b>

Sl.No.	Name of Block	Vocational Higher Secondary			Poly-technic			Women's Poly-technic			I.T.I			I.T.C			
		Govt	Aided	Un aided	Govt.	Aided	Un aided	Govt.	Aided	Un aided	Govt.	Aided	Total				
1	2	26	27	28	29	30	31	32	33	34	35	36	37	38	39	40	41
	Kollam	2	3		5			0	0			0	0	1	1	6	
	Paravur				0			0				0	0			0	3
	Punalur		1		1	1		1				0	0			0	2
	<b>Total (Urban)</b>	<b>2</b>	<b>4</b>	<b>0</b>	<b>6</b>	<b>1</b>	<b>0</b>	<b>0</b>	<b>1</b>	<b>0</b>	<b>0</b>	<b>0</b>	<b>0</b>	<b>1</b>	<b>0</b>	<b>1</b>	<b>11</b>
	<b>Total (Rural)</b>	<b>18</b>	<b>27</b>	<b>1</b>	<b>46</b>	<b>1</b>	<b>2</b>	<b>0</b>	<b>3</b>	<b>0</b>	<b>0</b>	<b>0</b>	<b>0</b>	<b>3</b>	<b>0</b>	<b>3</b>	<b>32</b>
	<b>District Total</b>	<b>20</b>	<b>31</b>	<b>1</b>	<b>52</b>	<b>2</b>	<b>2</b>	<b>0</b>	<b>4</b>	<b>0</b>	<b>0</b>	<b>0</b>	<b>0</b>	<b>4</b>	<b>0</b>	<b>4</b>	<b>43</b>

8.2 - Panchayat wise number of Students in Government ITCs

Name of Panchayat/ Block	Government			
	Total	Boys	Girls	SC/ST
Oachira	43	12	3	
Kulasekharapuram				
Thazhava				
Clappana				
<b>Oachira Block</b>	<b>43</b>	<b>12</b>	<b>3</b>	
Alappad				
Thodiyoor				
Karunagappally	830	63	66	
Mynagappally	30	6	8	
<b>Karunagappally Block</b>	<b>860</b>	<b>69</b>	<b>74</b>	
Sooranad North				
Sooranad South				
Poruvazhy				
Kunnathoor				
Sasthamkotta	36	73	5	
West Kallada				
<b>Sasthamkotta Block</b>	<b>36</b>	<b>73</b>	<b>5</b>	
Pavithresvaram				
Kulakkada	55	13	6	
Mylom				
Melila	144	3	14	
Vettikavala	17	0	1	
Ummannoor				
<b>Vettikavala Block</b>	<b>216</b>	<b>16</b>	<b>21</b>	
Pattazhy Vadiakkekara	0			
Pathanapuram				
Pattazhy				
Thalavoor				
Vilakkudy				
Piravanthoor				
<b>Pathanapuram Block</b>	<b>0</b>	<b>0</b>	<b>0</b>	<b>0</b>

Name of Panchayat/ Block	Government			
	Total	Boys	Girls	SC/ST
Thenmala	0			
Eroor				
Aryankavu				
Kulathupuzha				
Karavaloor				
Edamulakkal				
Anchal	251	47	35	
Alaymon	0			
<b>Anchal Block</b>	<b>251</b>	<b>47</b>	<b>35</b>	
Neduvathoor	7	8	0	
Kottarakkara	259	79	20	
Ezhukone				
Kareepra				
Veliyayam				
Pooyappally				
<b>Kottarakkara Block</b>	<b>266</b>	<b>87</b>	<b>20</b>	
Mondrothuruthu				
KizhakkeKallada	104	0	8	
Kundara	81	77	12	
Perayam				
Perinadu				
Panayam				
<b>Chittumala Block</b>	<b>185</b>	<b>77</b>	<b>20</b>	
Panmana				
Thevalakkara				
Chavara	290	4	32	
Thekkumbhagam				
<b>Chavara Block</b>	<b>290</b>	<b>4</b>	<b>32</b>	
Thrikkaruva				
Thrikkadavoor	17	20	0	
<b>AnchalummooduBlock</b>	<b>17</b>	<b>20</b>	<b>0</b>	

Name of Panchayat/ Block	Government			
	Total	Boys	Girls	SC/ST
Kottamikkara				
Elampalloor				
Thrikkovilvattom				
Mayyanad	7	9	0	
<b>Mukhathala Block</b>	<b>7</b>	<b>9</b>	<b>0</b>	
Nedumpana				
Adichanalloor	344	11	29	
Chathanoor				
Bhoothakulam				
Kalluvathukkal				
<b>Ithikkara Block</b>	<b>344</b>	<b>11</b>	<b>29</b>	
Chithara				
Ittira				
Elamadu				
Velinalloor				
Chadayamangalam				
Kadakkal	34	6	1	
Nilamel				
<b>Chadayamangalam Block</b>	<b>34</b>	<b>6</b>	<b>1</b>	
<b>Municipality/Corpn.</b>				
Kollam	553	132	58	
Paravur	710	39	30	
Punalur	189	52	8	
<b>Total (Urban)</b>	<b>1452</b>	<b>223</b>	<b>96</b>	
<b>Total (Rural)</b>	<b>2549</b>	<b>431</b>	<b>240</b>	
<b>District Total</b>	<b>4001</b>	<b>654</b>	<b>336</b>	

Source: RI Centre, Kollam



## 8.3 -Block wise number of Students in ITI

Sl.No.	Name of Block	I.T.I													
		Government				Private Aided				Private Unaided				TOTAL	
		Total		SC/ST		Total		SC/ST		Total		SC/ST		Total	
		Boys	Girls	Boys	Girls	Boys	Girls	Boys	Girls	Boys	Girls	Boys	Girls	Boys	Girls
1	2	3	4	5	6	7	8	9	10	11	12	13	14		
I	Oachira	0	0	0	0	0	0	0	0	0	0	0	0		
II	Karunagappally	0	0	0	0	0	0	0	0	0	0	0	0		
III	Sasthamcotta	0	0	0	0	0	0	0	0	0	0	0	0		
IV	Vettikkavala	0	0	0	0	0	0	0	0	0	0	0	0		
V	Pathanapuram	0	0	0	0	0	0	0	0	0	0	0	0		
VI	Anchal	0	0	0	0	0	0	0	0	0	0	0	0		
VII	Kottarakkara	0	0	0	0	0	0	0	0	0	0	0	0		
VIII	Chittumala	944	78	105	0	0	0	0	0	0	944	78	105		
IX	Chavara	0	0	0	0	0	0	0	0	0	0	0	0		
X	Anchalumoodu	0	0	0	0	0	0	0	0	0	0	0	0		
XI	Mukhathala	0	0	0	0	0	0	0	0	0	0	0	0		
XII	Ithikkara	39	16	8	0	0	0	0	0	0	39	16	8		
XIII	Chadayamangalam	0	0	0	0	0	0	0	0	0	0	0	0		
	<b>Block Total (Rural)</b>	<b>983</b>	<b>94</b>	<b>113</b>	<b>0</b>	<b>0</b>	<b>0</b>	<b>0</b>	<b>0</b>	<b>0</b>	<b>983</b>	<b>94</b>	<b>113</b>		
	<b>Muni/Corp/Total</b>	<b>0</b>	<b>319</b>	<b>44</b>	<b>0</b>	<b>0</b>	<b>0</b>	<b>0</b>	<b>0</b>	<b>0</b>	<b>0</b>	<b>319</b>	<b>44</b>		
	<b>District Total</b>	<b>983</b>	<b>413</b>	<b>157</b>	<b>0</b>	<b>0</b>	<b>0</b>	<b>0</b>	<b>0</b>	<b>0</b>	<b>983</b>	<b>413</b>	<b>157</b>		

## 8.4 Block wise number of Students in Polytechnics

Sl.No	Name of Block	Government						Private Aided					
		Total		SC		ST		Total		SC		ST	
		Boys	Girls	Boys	Girls	Boys	Girls	Boys	Girls	Boys	Girls	Boys	Girls
I	2	3	4	5	6	7	8	9	10	11	12	13	14
I	Oachira												
II	Karunagappally												
III	Sasthamcoota							271	75	35	12		
IV	Vettikkavala												
V	Pathanapuram												
VI	Anchal												
VII	Kottarakkara	99	18	7	3	1							
VIII	Chittumala												
IX	Chavara												
X	Anchalumoodu												
XI	Mukhathala												
XII	Ithikkara							536	155	29	10		
XIII	Chadayamangalam												
	<b>Block Total(Rural)</b>	<b>99</b>	<b>18</b>	<b>7</b>	<b>3</b>	<b>1</b>		<b>807</b>	<b>230</b>	<b>64</b>	<b>22</b>		
	<b>Muni/Corp Total</b>	<b>258</b>	<b>126</b>	<b>17</b>	<b>8</b>	<b>2</b>							
	<b>District Total</b>	<b>357</b>	<b>144</b>	<b>24</b>	<b>11</b>	<b>3</b>		<b>807</b>	<b>230</b>	<b>64</b>	<b>22</b>		

## 8.5 Panchayat/Block wise number of Students in PLUS TWO

Sl.No	Name of Block	Plus Two											
		Government						Private Aided					
		Total		SC		ST		Total		SC		ST	
		Boys	Girls	Boys	Girls	Boys	Girls	Boys	Girls	Boys	Girls	Boys	Girls
I	2	3	4	5	6	7	8	9	10	11	12	13	14
I	Oachira	471	466	55	57	0	0	790	672	23	40	0	0
II	Karunagappally	510	542	66	60	0	1	345	396	78	56	0	0
III	Sasthamcotta	552	705	106	132	0	0	532	579	94	115	0	0
IV	Vetrikavala	500	287	75	101	0	0	296	378	30	49	0	0
V	Pathanapuram	438	471	32	56	0	0	378	362	49	48	0	0
VI	Anchal	829	1047	104	117	9	12	253	327	6	6	1	0
VII	Kottarakkara	613	664	96	105	0	0	1143	1157	93	83	6	2
VIII	Chittumala	207	163	33	21	0	0	636	617	65	66	0	1
IX	Chavara	919	1065	131	145	0	0	225	234	11	13	0	0
X	Anchalumoodu	406	378	57	72	0	0	507	444	15	22	0	0
XI	Mukhathala	282	336	31	49	0	0	1381	1461	127	153	0	0
XII	Ithikkara	832	959	83	79	0	0	814	937	44	38	1	1
XIII	Chadayamangalam	1011	1009	65	75	0	0	1240	1331	66	108	3	3
	<b>Block Total (Rural)</b>	<b>7570</b>	<b>8092</b>	<b>934</b>	<b>1069</b>	<b>9</b>	<b>13</b>	<b>8540</b>	<b>8895</b>	<b>701</b>	<b>797</b>	<b>11</b>	<b>7</b>
	<b>Muni/Corp Total</b>	<b>1368</b>	<b>1918</b>	<b>169</b>	<b>239</b>	<b>0</b>	<b>3</b>	<b>1871</b>	<b>2176</b>	<b>125</b>	<b>149</b>	<b>1</b>	<b>0</b>
	<b>District Total</b>	<b>8938</b>	<b>10010</b>	<b>1103</b>	<b>1308</b>	<b>9</b>	<b>16</b>	<b>10411</b>	<b>11071</b>	<b>826</b>	<b>946</b>	<b>12</b>	<b>7</b>

Sl.No	Name of Block	Plus Two																	
		Private Unaided						Total											
		Total			SC			ST			Total			SC			ST		
		Boys	Girls	Total	Boys	Girls	Total	Boys	Girls	Total	Boys	Girls	Total	Boys	Girls	Total	Boys	Girls	Total
I	2	15	16	17	18	19	20	21	22	23	24	25	26						
I	Oachira	153	88	4	0	0	0	1414	1226	82	97	0	0						
II	Karunagappally	51	49	0	0	0	0	906	987	144	116	0	1						
III	Sasthamcottla	0	0	0	0	0	0	1084	1284	200	247	0	0						
IV	Vettikkavala	81	115	0	0	0	0	877	780	105	150	0	0						
V	Pathanapuram	166	248	3	11	0	0	982	1081	84	115	0	0						
VI	Anchal	183	188	3	6	0	0	1265	1562	113	129	10	12						
VII	Kottarakkara	94	78	0	0	0	0	1850	1899	189	188	6	2						
VIII	Chittumala	95	64	6	7	0	0	938	844	104	94	0	1						
IX	Chavara	31	46	0	0	0	0	1175	1345	142	158	0	0						
X	Anchalumoodu	0	0	0	0	0	0	913	822	72	94	0	0						
XI	Mukhathala	69	105	0	0	0	0	1732	1902	158	202	0	0						
XII	Ithikkara	38	34	0	0	0	0	1684	1930	127	117	1	1						
XIII	Chadayamangalam	35	8	0	0	0	0	2286	2348	131	183	3	3						
	<b>Block Total (Rural)</b>	<b>996</b>	<b>1023</b>	<b>16</b>	<b>24</b>	<b>0</b>	<b>0</b>	<b>17106</b>	<b>18010</b>	<b>1651</b>	<b>1890</b>	<b>20</b>	<b>20</b>						
	<b>Muni/Corp Total</b>	<b>0</b>	<b>189</b>	<b>0</b>	<b>1</b>	<b>0</b>	<b>0</b>	<b>3239</b>	<b>4283</b>	<b>294</b>	<b>389</b>	<b>1</b>	<b>3</b>						
	<b>District Total</b>	<b>996</b>	<b>1212</b>	<b>16</b>	<b>25</b>	<b>0</b>	<b>0</b>	<b>20345</b>	<b>22293</b>	<b>1945</b>	<b>2279</b>	<b>21</b>	<b>23</b>						

Sl.No	Name of Panchayat	Plus Two											
		Government						Private Aided					
		Total		SC		ST		Total		SC		ST	
		Boys	Girls	Boys	Girls	Boys	Girls	Boys	Girls	Boys	Girls	Boys	Girls
I	2	3	4	5	6	7	8	9	10	11	12	13	14
I	Oachira	126	119	15	13	0	0						
II	Kulasekharapuram	196	168	18	10	0	0						
III	Thazhava	149	179	22	34	0	0	416	436	11	24	0	0
IV	Clappana							374	236	12	16	0	0
I	Oachira Block	471	466	55	57	0	0	790	672	23	40	0	0
II	Alappad	195	141	7	4	0	0						
III	Thodyoor	69	56	2	0	0	0						
IV	Karunagappally	246	345	57	56	0	1	165	186	36	30	0	0
	Mynagappally							180	210	42	26	0	0
I	Karunagappally Block	510	542	66	60	0	1	345	396	78	56	0	0
II	Sooranad North	138	207	30	33	0	0						
III	Sooranad South							249	269	41	49	0	0
IV	Poruvazhy	108	114	21	25	0	0						
V	Kunnathoor							146	150	26	35	0	0
VI	Sasthamkotta	139	214	27	43	0	0	137	160	27	31	0	0
	West Kallada	167	170	28	31	0	0						
I	Sasthamkotta Block	552	705	106	132	0	0	532	579	94	115	0	0
II	Pavithresvaram												
III	Kulakkada	253	21	48	51	0	0	271	353	27	45	0	0
IV	Mylom												
V	Meiila												
VI	Vettikavala	247	266	27	50	0	0						
	Ummannoor							25	25	3	4	0	0
	Vettikavala Block	500	287	75	101	0	0	296	378	30	49	0	0

Sl.No	Name of Panchayat	Plus Two											
		Private Unaided						Total					
		Total		SC		ST		Total		SC		ST	
Boys	Girls	Boys	Girls	Boys	Girls	Boys	Girls	Boys	Girls	Boys	Girls	Boys	Girls
I	2	15	16	17	18	19	20	21	22	23	24	25	26
I	Oachira	153	88	4	0	0	0	279	207	19	13	0	0
II	Kulasekharapuram							196	168	18	10	0	0
III	Thazhava							565	615	33	58	0	0
IV	Clappana							374	236	12	16	0	0
I	<b>Oachira Block</b>	<b>153</b>	<b>88</b>	<b>4</b>	<b>0</b>	<b>0</b>	<b>0</b>	<b>1414</b>	<b>1226</b>	<b>82</b>	<b>97</b>	<b>0</b>	<b>0</b>
II	Alappad							195	141	7	4	0	0
III	Thodyoor							69	56	2	0	0	0
IV	Karunagappally	51	49	0	0	0	0	462	580	93	86	0	1
I	<b>Karunagappally Block</b>	<b>51</b>	<b>49</b>	<b>0</b>	<b>0</b>	<b>0</b>	<b>0</b>	<b>906</b>	<b>987</b>	<b>144</b>	<b>116</b>	<b>0</b>	<b>1</b>
II	Sooranad North							138	207	30	33	0	0
III	Sooranad South							249	269	41	49	0	0
IV	Poruvazhy							108	114	21	25	0	0
V	Kunnathoor							146	150	26	35	0	0
VI	Sasthamkotta							276	374	54	74	0	0
I	<b>Sasthamkotta Block</b>	<b>0</b>	<b>0</b>	<b>0</b>	<b>0</b>	<b>0</b>	<b>0</b>	<b>167</b>	<b>170</b>	<b>28</b>	<b>31</b>	<b>0</b>	<b>0</b>
II	Pavithresvaram							0	0	0	0	0	0
III	Kuliakkada							524	374	75	96	0	0
IV	Mylom							0	0	0	0	0	0
V	Melila	57	99	0	0	0	0	57	99	0	0	0	0
VI	Vetikavala	24	16	0	0	0	0	271	282	27	50	0	0
I	<b>Vetikavala Block</b>	<b>81</b>	<b>115</b>	<b>0</b>	<b>0</b>	<b>0</b>	<b>0</b>	<b>877</b>	<b>780</b>	<b>105</b>	<b>150</b>	<b>0</b>	<b>0</b>

Sl.No	Name of Panchayat	Plus Two													
		Government							Private Aided						
		Total		SC		ST		Total		SC		ST			
		Boys	Girls	Boys	Girls	Boys	Girls	Boys	Girls	Boys	Girls	Boys	Girls	Boys	Girls
I	2	3	4	5	6	7	8	9	10	11	12	13	14		
I	Pattazhy Vadakkekara														
II	Pathanapuram	170	203	14	22	0	0	378	362	49	48	0	0		
III	Pattazhy	138	189	13	22	0	0								
IV	Thalavoor														
V	Vilakkudy														
VI	Piravanthoor	130	79	5	12	0	0								
I	Pathanapuram Block	438	471	32	56	0	0	378	362	49	48	0	0		
I	Thenmala	142	174	14	19	1	0								
II	Eroor	117	110	17	7	0	0								
III	Aryankavu														
IV	Kulathupuzha	143	195	15	24	8	12								
V	Karavaloor														
VI	Edamulakkal							253	327	6	6	1	0		
VII	Anchal	236	299	32	41	0	0								
VIII	Alaymon	191	269	26	26	0	0								
I	Anchal Block	829	1047	104	117	9	12	253	327	6	6	1	0		
I	Neduvathoor							152	178	7	3	6	2		
II	Kottarakkara	322	336	63	68	0	0	320	336	23	12	0	0		
III	Ezhukone							207	126	20	12	0	0		
IV	Kareepra	234	261	27	32	0	0								
V	Veliyam	57	67	6	5	0	0	175	229	17	23	0	0		
VI	Pooyappally							289	288	26	33	0	0		
	<b>Kottarakkara Block</b>	<b>613</b>	<b>664</b>	<b>96</b>	<b>105</b>	<b>0</b>	<b>0</b>	<b>1143</b>	<b>1157</b>	<b>93</b>	<b>83</b>	<b>6</b>	<b>2</b>		

Sl.No	Name of Panchayat	Plus Two											
		Private Unaided						Total					
		Total		SC		ST		Total		SC		ST	
Boys	Girls	Boys	Girls	Boys	Girls	Boys	Girls	Boys	Girls	Boys	Girls		
I	2	15	16	17	18	19	20	21	22	23	24	25	26
I	Pattazhy Vadakkekara							0	0	0	0	0	0
II	Pathanapuram	92	120	0	1	0	0	640	685	63	71	0	0
III	Pattazhy							138	189	13	22	0	0
IV	Thalavoore	74	128	3	10	0	0	74	128	3	10	0	0
V	Vilakkudy							0	0	0	0	0	0
VI	Piravanthoor							130	79	5	12	0	0
I	Pathanapuram Block	166	248	3	11	0	0	982	1081	84	115	0	0
II	Thenmala							142	174	14	19	1	0
III	Eroore							117	110	17	7	0	0
IV	Aryankavu							0	0	0	0	0	0
V	Kulathupuzha							143	195	15	24	8	12
VI	Karavaloore							0	0	0	0	0	0
VII	Edamulakkal	117	139	3	5	0	0	370	466	9	11	1	0
VIII	Anchal	66	49	0	1	0	0	302	348	32	42	0	0
I	Alaymon							191	269	26	26	0	0
II	Anchal Block	183	188	3	6	0	0	1265	1562	113	129	10	12
III	Neduvathoor							152	178	7	3	6	2
IV	Kottarakkara							642	672	86	80	0	0
V	Ezhukone	29	19	0	0	0	0	236	145	20	12	0	0
VI	Kareepra							234	261	27	32	0	0
VII	Veliyam	65	59	0	0	0	0	297	355	23	28	0	0
VIII	Pooyappally							289	288	26	33	0	0
IX	Kottarakkara Block	94	78	0	0	0	0	1850	1899	189	188	6	2



Sl.No	Name of Panchayat	Plus Two											
		Government						Private Aided					
		Total		SC		ST		Total		SC		ST	
Boys	Girls	Boys	Girls	Boys	Girls	Boys	Girls	Boys	Girls	Boys	Girls	Boys	Girls
I	2	3	4	5	6	7	8	9	10	11	12	13	14
I	Mondrothuruthu	87	67	10	7	0	0	283	325	54	57	0	1
II	KizhakkeKallada					-		353	292	11	9	0	0
III	Kundara												
IV	Perayam												
V	Perinadu	120	96	23	14	0	0						
VI	Panayam												
	<b>Chittumala Block</b>	<b>207</b>	<b>163</b>	<b>33</b>	<b>21</b>	<b>0</b>	<b>0</b>	<b>636</b>	<b>617</b>	<b>65</b>	<b>66</b>	<b>0</b>	<b>1</b>
I	Panmana	629	711	93	112	0	0						
II	Thevalakkara	290	354	38	33	0	0						
III	Chavara												
IV	Thekkumbhagam							225	234	11	13	0	0
V	Neendakara												
	<b>Chavara Block</b>	<b>919</b>	<b>1065</b>	<b>131</b>	<b>145</b>	<b>0</b>	<b>0</b>	<b>225</b>	<b>234</b>	<b>11</b>	<b>13</b>	<b>0</b>	<b>0</b>
I	Thrikkaruva	86	72	7	4	0	0	147	134	14	11	0	0
II	Thrikkadavoor	320	306	50	68	0	0	360	310	1	11	0	0
	<b>Anchalummoodu Block</b>	<b>406</b>	<b>378</b>	<b>57</b>	<b>72</b>	<b>0</b>	<b>0</b>	<b>507</b>	<b>444</b>	<b>15</b>	<b>22</b>	<b>0</b>	<b>0</b>
I	Kottamkkara	155	133	13	8	0	0	294	331	24	28	0	0
II	Elampalloor							324	335	57	68	0	0
III	Thrikkovilvattom							601	629	36	23	0	0
IV	Mayyanad	127	203	18	41	0	0	162	166	10	34	0	0
	<b>Mukhathala Block</b>	<b>282</b>	<b>336</b>	<b>31</b>	<b>49</b>	<b>0</b>	<b>0</b>	<b>1381</b>	<b>1461</b>	<b>127</b>	<b>153</b>	<b>0</b>	<b>0</b>

Sl.No	Name of Panchayat	Plus Two											
		Private Unaided						Total					
		Total		SC		ST		Total		SC		ST	
Boys	Girls	Boys	Girls	Boys	Girls	Boys	Girls	Boys	Girls	Boys	Girls	Boys	Girls
I	2	15	16	17	18	19	20	21	22	23	24	25	26
I	Mondrothuruthu							87	67	10	7	0	0
II	KizhakkeKallada	45	38	6	7	0	0	328	363	60	64	0	1
III	Kundara							0	0	0	0	0	0
IV	Perayam							353	292	11	9	0	0
V	Perinadu	50	26	0	0	0	0	170	122	23	14	0	0
VI	Panayam							0	0	0	0	0	0
	<b>Chittumala Block</b>	<b>95</b>	<b>64</b>	<b>6</b>	<b>7</b>	<b>0</b>	<b>0</b>	<b>938</b>	<b>844</b>	<b>104</b>	<b>94</b>	<b>0</b>	<b>1</b>
I	Panmana	31	46	0	0	0	0	660	757	93	112	0	0
II	Thevalakkara							290	354	38	33	0	0
III	Chavara							0	0	0	0	0	0
IV	Thekkumbhagam							225	234	11	13	0	0
V	Neendakara							0	0	0	0	0	0
	<b>Chavara Block</b>	<b>31</b>	<b>46</b>	<b>0</b>	<b>0</b>	<b>0</b>	<b>0</b>	<b>1175</b>	<b>1345</b>	<b>142</b>	<b>158</b>	<b>0</b>	<b>0</b>
I	Thrikkaruva							233	206	21	15	0	0
II	Thrikkadavoor							680	616	51	79	0	0
	<b>Anchalummoodu Block</b>	<b>0</b>	<b>0</b>	<b>0</b>	<b>0</b>	<b>0</b>	<b>0</b>	<b>913</b>	<b>822</b>	<b>72</b>	<b>94</b>	<b>0</b>	<b>0</b>
I	Kottamkkara							449	464	37	36	0	0
II	Elampalloor							324	335	57	68	0	0
III	Thrikkovilvattom	69	105	0	0	0	0	670	734	36	23	0	0
IV	Mayyanad							289	369	28	75	0	0
	<b>Mukhathala Block</b>	<b>69</b>	<b>105</b>	<b>0</b>	<b>0</b>	<b>0</b>	<b>0</b>	<b>1732</b>	<b>1902</b>	<b>158</b>	<b>202</b>	<b>0</b>	<b>0</b>

Sl.No	Name of Panchayat	Plus Two											
		Government						Private Aided					
		Total		SC		ST		Total		SC		ST	
		Boys	Girls	Boys	Girls	Boys	Girls	Boys	Girls	Boys	Girls	Boys	Girls
I	2	3	4	5	6	7	8	9	10	11	12	13	14
I	Nedumpana	155	191	19	17	0	0						
II	Adichanalloor												
III	Chathanoor	413	478	34	34	0	0	424	498	27	13	0	0
IV	Bhoothakulam	264	290	30	28	0	0						
V	Kalluvathukkat							390	439	17	25	1	1
	<b>Ithikkara Block</b>	<b>832</b>	<b>959</b>	<b>83</b>	<b>79</b>	<b>0</b>	<b>0</b>	<b>814</b>	<b>937</b>	<b>44</b>	<b>38</b>	<b>1</b>	<b>1</b>
I	Chithara	147	172	11	12	0	0	273	285	15	39	3	3
II	Ittiva	300	283	9	12	0	0						
III	Elamadu	81	103	8	6	0	0						
IV	Velinalloor							160	172	17	8	0	0
V	Chadayamangalam	210	169	19	24	0	0	345	301	20	15	0	0
VI	Kadakkal	273	282	18	21	0	0	297	409	2	36	0	0
VII	Nilamei							165	164	12	10	0	0
	<b>Chadayamangalam Block</b>	<b>1011</b>	<b>1009</b>	<b>65</b>	<b>75</b>	<b>0</b>	<b>0</b>	<b>1240</b>	<b>1331</b>	<b>66</b>	<b>108</b>	<b>3</b>	<b>3</b>
	<b>Block Total</b>	<b>7570</b>	<b>8092</b>	<b>934</b>	<b>1000</b>	<b>9</b>	<b>13</b>	<b>8540</b>	<b>8895</b>	<b>701</b>	<b>797</b>	<b>11</b>	<b>7</b>

Sl.No	Name of Panchayat	Plus Two													
		Private Unaided							Total						
		Total		SC		ST		Total		SC		ST			
		Boys	Girls	Boys	Girls	Boys	Girls	Boys	Girls	Boys	Girls	Boys	Girls	Boys	Girls
1	2	15	16	17	18	19	20	21	22	23	24	25	26		
I	Nedumpana							155	191	19	17	0	0		
II	Adichanalloor	38	34	0	0	0	0	38	34	0	0	0	0		
III	Chathanoor							837	976	61	47	0	0		
IV	Bhoothakulam							264	290	30	28	0	0		
V	Kalluvathukkal							390	439	17	25	1	1		
	<b>Ithikkara Block</b>	<b>38</b>	<b>34</b>	<b>0</b>	<b>0</b>	<b>0</b>	<b>0</b>	<b>1684</b>	<b>1930</b>	<b>127</b>	<b>117</b>	<b>1</b>	<b>1</b>		
I	Chithara							420	457	26	51	3	3		
II	Ittiva	35	8	0	0	0	0	335	291	9	12	0	0		
III	Elamadu							81	103	8	6	0	0		
IV	Velinalloor							160	172	17	8	0	0		
V	Chadayamangalam							555	470	39	39	0	0		
VI	Kadakkal							570	691	20	57	0	0		
VII	Nilamel							165	164	12	10	0	0		
	<b>Chadayamangalam Block</b>	<b>35</b>	<b>8</b>	<b>0</b>	<b>0</b>	<b>0</b>	<b>0</b>	<b>2286</b>	<b>2348</b>	<b>131</b>	<b>183</b>	<b>3</b>	<b>3</b>		
	<b>Block Total</b>	<b>996</b>	<b>1023</b>	<b>16</b>	<b>24</b>	<b>0</b>	<b>0</b>	<b>17106</b>	<b>18010</b>	<b>1651</b>	<b>1890</b>	<b>20</b>	<b>20</b>		

Sl.No	Name of Panchayat	Plus Two											
		Government						Private Aided					
		Total		SC		ST		Total		SC		ST	
		Boys	Girls	Boys	Girls	Boys	Girls	Boys	Girls	Boys	Girls	Boys	Girls
1	2	3	4	5	6	7	8	9	10	11	12	13	14
	Kollam	824	1311	101	155	0	1	1022	1252	79	100	1	0
	Paravur	235	242	17	18	0	0	368	361	17	26	0	0
	Punalur	309	365	51	66	0	2	481	563	29	23	0	0
	<b>Total (Urban)</b>	<b>1368</b>	<b>1918</b>	<b>169</b>	<b>239</b>	<b>0</b>	<b>3</b>	<b>1871</b>	<b>2176</b>	<b>125</b>	<b>149</b>	<b>1</b>	<b>0</b>
	<b>Total (Rural)</b>	<b>7570</b>	<b>8092</b>	<b>934</b>	<b>1069</b>	<b>9</b>	<b>13</b>	<b>8540</b>	<b>8895</b>	<b>701</b>	<b>797</b>	<b>11</b>	<b>7</b>
	<b>District Total</b>	<b>8938</b>	<b>10010</b>	<b>1103</b>	<b>1308</b>	<b>9</b>	<b>16</b>	<b>10411</b>	<b>11071</b>	<b>826</b>	<b>946</b>	<b>12</b>	<b>7</b>

Sl.No	Name of Panchayat	Plus Two											
		Private Unaided						Total					
		Total		SC		ST		Total		SC		ST	
		Boys	Girls	Boys	Girls	Boys	Girls	Boys	Girls	Boys	Girls	Boys	Girls
1	2	15	16	17	18	19	20	21	22	23	24	25	26
	Kollam	0	189	0	1	0	0	1846	2752	180	256	1	1
	Paravur							603	603	34	44	0	0
	Punalur							790	928	80	89	0	2
	<b>Total (Urban)</b>	<b>0</b>	<b>189</b>	<b>0</b>	<b>1</b>	<b>0</b>	<b>0</b>	<b>3239</b>	<b>4283</b>	<b>294</b>	<b>389</b>	<b>1</b>	<b>3</b>
	<b>Total (Rural)</b>	<b>996</b>	<b>1023</b>	<b>16</b>	<b>24</b>	<b>0</b>	<b>0</b>	<b>17106</b>	<b>18010</b>	<b>1651</b>	<b>1890</b>	<b>20</b>	<b>20</b>
	<b>District Total</b>	<b>996</b>	<b>1212</b>	<b>16</b>	<b>25</b>	<b>0</b>	<b>0</b>	<b>20345</b>	<b>22293</b>	<b>1945</b>	<b>2279</b>	<b>21</b>	<b>23</b>

**8.6 - Block wise number of Students In VHS**

Sl. No	Name of Block	Government										Private Aided									
		Total		SC		ST		Total		SC		ST		Total		SC		ST			
		Boys	Girls	Boys	Girls	Boys	Girls	Boys	Girls	Boys	Girls	Boys	Girls	Boys	Girls	Boys	Girls	Boys	Girls		
I	2	3	4	5	6	7	8	9	10	11	12	13	14	15	16	17	18	19	20		
I	Oachira	0	0	0	0	0	0	54	85	1	3	2	0	54	85	1	3	2	0		
II	Karunagappally	34	37	3	1	0	0	70	113	5	11	0	0	104	150	8	12	0	0		
III	Sasthamcotta	0	0	0	0	0	0	56	54	9	6	0	0	56	54	9	6	0	0		
IV	Vettikkavala	96	121	13	14	0	0	163	161	10	22	0	0	259	282	23	36	0	0		
V	Pathanapuram	65	53	9	6	0	0	123	107	10	6	0	0	188	160	19	12	0	0		
VI	Anchal	81	38	4	3	0	0	116	120	14	12	1	0	197	158	18	15	1	0		
VII	Kottarakkara	124	203	22	19	0	0	190	186	33	26	0	0	314	389	55	45	0	1		
VIII	Chittumala	0	0	0	0	0	0	88	59	6	9	0	0	88	59	6	9	0	0		
IX	Chavara	24	26	1	4	0	0	0	0	0	0	0	0	24	26	1	4	0	0		
X	Anchalumoodu	0	0	0	0	0	0	0	0	0	0	0	0	0	0	0	0	0	0		
XI	Mukhathala	35	12	2	0	1	0	0	0	0	0	0	0	35	12	2	0	1	0		
XII	Ithikkara	8	41	0	0	0	0	0	0	0	0	0	0	8	41	0	0	0	0		
XIII	Chadayamangalam	98	65	10	5	0	0	121	59	3	2	0	1	219	124	13	7	0	1		
	<b>Block Total (Rural)</b>	<b>565</b>	<b>596</b>	<b>64</b>	<b>52</b>	<b>1</b>	<b>0</b>	<b>981</b>	<b>944</b>	<b>91</b>	<b>97</b>	<b>3</b>	<b>2</b>	<b>1546</b>	<b>1540</b>	<b>155</b>	<b>149</b>	<b>4</b>	<b>2</b>		
	<b>Muni/Corp Total</b>	<b>66</b>	<b>48</b>	<b>4</b>	<b>7</b>	<b>0</b>	<b>0</b>	<b>94</b>	<b>141</b>	<b>4</b>	<b>9</b>	<b>0</b>	<b>0</b>	<b>160</b>	<b>189</b>	<b>8</b>	<b>16</b>	<b>0</b>	<b>0</b>		
	<b>District Total</b>	<b>631</b>	<b>644</b>	<b>68</b>	<b>59</b>	<b>1</b>	<b>0</b>	<b>1075</b>	<b>1085</b>	<b>95</b>	<b>106</b>	<b>3</b>	<b>2</b>	<b>1706</b>	<b>1729</b>	<b>163</b>	<b>165</b>	<b>4</b>	<b>2</b>		

Sl.No	Name of Panchayat	VHS											
		Government					Private Aided						
		Total		SC		ST	Total		SC		ST		
Boys	Girls	Boys	Girls	Boys	Girls	Boys	Girls	Boys	Girls	Boys	Girls		
I	2	3	4	5	6	7	8	9	10	11	12	13	14
I	Oachira							25	22	1	2	2	0
II	Kulasekharapuram							29	63	0	1	0	0
III	Thazhava												
IV	Clappana												
I	Oachira Block	0	0	0	0	0	0	54	85	1	3	2	0
II	Alappad	34	37	3	1	0	0	21	25	4	7	0	0
III	Thodiyoor												
III	Karunagappally							49	88	1	4	0	0
IV	Mynagappally												
I	Karunagappally Block	34	37	3	1	0	0	70	113	5	11	0	0
II	Sooranad North	0											
II	Sooranad South												
III	Poruvazhy							56	54	9	6	0	0
IV	Kunnathoor												
V	Sasthamkotta												
VI	West Kallada												
I	Sasthamkotta Block	0	0	0	0	0	0	56	54	9	6	0	0
II	Pavithresvaram							69	74	1	7	0	0
II	Kulakkada	19	31	3	2	0	0	57	74	2	14	0	0
III	Mylom							37	13	7	1	0	0
IV	Meiila												
V	Vettikavala												
VI	Ummannoor	77	90	10	12	0	0						
I	Vettikavala Block	96	121	13	14	0	0	163	161	10	22	0	0

Sl.No	Name of Panchayat	VHS											
		Government						Private Aided					
		Total		SC		ST		Total		SC		ST	
		Boys	Girls	Boys	Girls	Boys	Girls	Boys	Girls	Boys	Girls	Boys	Girls
I	2	3	4	5	6	7	8	9	10	11	12	13	14
I	Pattazhy Vadakkekara	0											
II	Pathanapuram												
III	Pattazhy	38	24	4	2	0	0						
IV	Thalavoor												
V	Vilakkudy							78	85	8	6	0	0
VI	Piravanthoor	27	29	5	4	0	0	45	22	2	0	0	0
I	Pathanapuram Block	65	53	9	6	0	0	123	107	10	6	0	0
II	Thenmala	49	16	2	1	0	0						
III	Eroor												
IV	Aryankavu							21	2	7	0	1	0
V	Kulathupuzha												
VI	Karavaioor												
VII	Edamulakkal												
VIII	Anchal	32	22	2	2	0	0	95	118	7	12	0	0
I	Alaymon												
II	Anchal Block	81	38	4	3	0	0	116	120	14	12	1	0
III	Neduvathoor												
IV	Kottarakkara	33	137	5	11	0	0	20	29	3	0	0	0
V	Ezhukone	65	31	11	4	0	0						
VI	Kareepra	26	35	6	4	0	0	58	58	8	6	0	0
VII	Vellyam							112	99	22	20	0	1
VIII	Pooyappally												
IX	Kottarakkara Block	124	203	22	19	0	0	190	186	33	26	0	1



Sl.No	Name of Panchayat	VHS													
		Government						Private Aided							
		Total		SC		ST		Total		SC		ST			
		Boys	Girls	Boys	Girls	Boys	Girls	Boys	Girls	Boys	Girls	Boys	Girls		
1	2	3	4	5	6	7	8	9	10	11	12	13	14		
I	Mondrothuruthu	0													
II	KizhakkeKallada							39	23	2	5	0	0		
III	Kundara														
IV	Perayam							19	25	1	2	0	0		
V	Perinadu							30	11	3	2	0	0		
VI	Panayara														
	<b>Chittumala Block</b>	0	0	0	0	0	0	88	59	6	9	0	0		
I	Panmana	0													
II	Thevalakkara														
III	Chavara	24	26	1	4	0	0								
IV	Thekkumbhagam														
V	Neendakara	0													
	<b>Chayara Block</b>	24	26	1	4	0	0	0	0	0	0	0	0		
I	Thrikkaruva	0													
II	Thrikkadavoor														
	<b>Anchalummoodu Block</b>	0	0	0	0	0	0	0	0	0	0	0	0		
I	Kottamkkara	35	12	2	0	1	0								
II	Elampalloor														
III	Thrikkovilvattom														
IV	Mayyanad														
	<b>Mukhathala Block</b>	35	12	2	0	1	0	0	0	0	0	0	0		

Sl.No	Name of Panchayat	VHS											
		Government						Private Aided					
		Total		SC		ST		Total		SC		ST	
Boys	Girls	Boys	Girls	Boys	Girls	Boys	Girls	Boys	Girls	Boys	Girls		
I	2	3	4	5	6	7	8	9	10	11	12	13	
I	Nedumpana	0										14	
II	Adichanalloor												
III	Chathanoor	8	41	0	0	0	0						
IV	Bhoothakulam												
V	Kalluvathukkal												
I	Ithikkara Block	8	41	0	0	0	0	0	0	0	0	0	
II	Chithara	0											
III	Ittiva												
III	Elamadu	49	25	7	4	0	0	85	43	0	0	0	
IV	Velinalloor												
V	Chadayamangalam	49	40	3	1	0	0						
VI	Kadakkal												
VII	Nilamel							36	16	3	2	0	
	Chadayamangalam Block	98	65	10	5	0	0	121	59	3	2	0	
	Block Total	565	596	64	52	1	0	981	944	91	97	3	

Sl.No	Name of Panchayat	VHS											
		Government						Private Aided					
		Total		SC		ST		Total		SC		ST	
Boys	Girls	Boys	Girls	Boys	Girls	Boys	Girls	Boys	Girls	Boys	Girls		
1	2	3	4	5	6	7	8	9	10	11	12	13	14
	Kollam	66	48	4	7	0	0	77	118	4	8	0	0
	Paravur												
	Punalur							17	23	0	1	0	0
	<b>Total (Urban)</b>	<b>66</b>	<b>48</b>	<b>4</b>	<b>7</b>	<b>0</b>	<b>0</b>	<b>94</b>	<b>141</b>	<b>4</b>	<b>9</b>	<b>0</b>	<b>0</b>
	<b>Total (Rural)</b>	<b>565</b>	<b>596</b>	<b>64</b>	<b>52</b>	<b>1</b>	<b>0</b>	<b>981</b>	<b>944</b>	<b>91</b>	<b>97</b>	<b>3</b>	<b>2</b>
	<b>District Total</b>	<b>631</b>	<b>644</b>	<b>68</b>	<b>59</b>	<b>1</b>	<b>0</b>	<b>1075</b>	<b>1085</b>	<b>95</b>	<b>106</b>	<b>3</b>	<b>2</b>

Sl.No	Name of Panchayat	VHS											
		Private Unaided						Total					
		Total		SC		ST		Total		SC		ST	
Boys	Girls	Boys	Girls	Boys	Girls	Boys	Girls	Boys	Girls	Boys	Girls	Boys	Girls
1	2	15	16	17	18	19	20	21	22	23	24	25	26
	Kollam							143	166	8	15	0	0
	Paravur							0	0	0	0	0	0
	Punalur							17	23	0	1	0	0
	<b>Total (Urban)</b>	<b>0</b>	<b>0</b>	<b>0</b>	<b>0</b>	<b>0</b>	<b>0</b>	<b>160</b>	<b>189</b>	<b>8</b>	<b>16</b>	<b>0</b>	<b>0</b>
	<b>Total (Rural)</b>	<b>0</b>	<b>0</b>	<b>0</b>	<b>0</b>	<b>0</b>	<b>0</b>	<b>1546</b>	<b>1540</b>	<b>155</b>	<b>149</b>	<b>4</b>	<b>2</b>
	<b>District Total</b>	<b>0</b>	<b>0</b>	<b>0</b>	<b>0</b>	<b>0</b>	<b>0</b>	<b>1706</b>	<b>1729</b>	<b>163</b>	<b>165</b>	<b>4</b>	<b>2</b>

## 8.7 -Block wise number of Students in ISE &amp; NAVODAYA

Sl. No	Name of blocks	I.S.E						Navodaya						Total					
		Total		SC		ST		Total		SC		ST		Total		SC		ST	
		Boys	Girls	Boys	Girls	Boys	Girls	Boys	Girls	Boys	Girls	Boys	Girls	Boys	Girls	Boys	Girls	Boys	Girls
1	2	3	4	5	6	7	8	9	10	11	12	13	14	15	16	17	18	19	20
I	Oachira																		
II	Karunagappally																		
III	Sasthamcotta																		
IV	Vetrikavala																		
V	Pathanapuram																		
VI	Anchal																		
VII	Kottarakkara					283	166	67	33					283	166	67	33		
VIII	Chitumala																		
IX	Chavara																		
X	Anchalumoodu																		
XI	Mukhathala																		
XII	Ithikkara																		
XIII	Chadayamangalam																		
	Block Total (Rural)					283	166	67	33					283	166	67	33		
	Muni/Corp Total																		
	District Total					283	166	67	33					283	166	67	33		

Source:DPI, Kollam

## 8.8 Block wise number of Students in ICSE

Sl. No	Name of Panchayat	ICSE (Private Unaided)						CBSE					
		Total		SC		ST		Total		SC		ST	
		Boys	Girls	Boys	Girls	Boys	Girls	Boys	Girls	Boys	Girls	Boys	Girls
I	2	3	4	5	6	7	8	9	10	11	12	13	14
I	Oachira							1271	1080	20	25		
II	Karunagappally							751	672				
III	Sasthamcotta												
IV	Vettikkavala												
V	Pathanapuram	242	218	1	1			1884	1612	11	8		
VI	Anchal							222	188	3	5		
VII	Kottarakkara	245	176	29	17								
VIII	Chittumala	214	172	4	1								
IX	Chavara												
X	Anchalumoodu							322	323				
XI	Mukhathala	221	172	11	7			1016	883	21	20		
XII	Ithikkara	396	321					381	283	7			
XIII	Chadayamangalam							5847	5041	62	58		
	<b>Block Total (Rural)</b>	<b>1318</b>	<b>1059</b>	<b>45</b>	<b>26</b>			<b>3659</b>	<b>2712</b>	<b>53</b>	<b>39</b>	<b>2</b>	<b>1</b>
	<b>Muni/Corp. Total</b>	<b>3726</b>	<b>1967</b>	<b>5</b>	<b>6</b>			<b>9506</b>	<b>7753</b>	<b>115</b>	<b>97</b>	<b>2</b>	<b>1</b>
	<b>District Total</b>	<b>5044</b>	<b>3026</b>	<b>50</b>	<b>32</b>								

Source: DPI, TVM

**8.9 Panchayat/Block wise number of Students in HIGH SCHOOL**

Sl.No	Name of Panchayat	High School											
		Government						Private Aided					
		Total		SC		ST		Total		SC		ST	
Boys	Girls	Boys	Girls	Boys	Girls	Boys	Girls	Boys	Girls	Boys	Girls		
I	2	3	4	5	6	7	8	9	10	11	12	13	14
I	Oachira	309	251	76	48	160	135	16	14	1	1		
II	Kulasekharapuram	874	771	116	107								
III	Thazhava	1352	1310	92	106	1370	1202	134	112				
IV	Clappana					721	653	73	55				
I	<b>Oachira Block</b>	<b>2535</b>	<b>2332</b>	<b>284</b>	<b>261</b>	<b>0</b>	<b>0</b>	<b>2251</b>	<b>1990</b>	<b>223</b>	<b>181</b>	<b>1</b>	<b>1</b>
I	Alappad	686	427	1	5								
II	Thodiyoor	252	207	35	39	2	2						
III	Karunagappally	451	412	38	38	33	31	1564	1684	160	186		3
IV	Mynagappally	789	690	162	156			1591	1446	209	203		
I	<b>Karunagappally Block</b>	<b>2178</b>	<b>1736</b>	<b>236</b>	<b>238</b>	<b>35</b>	<b>33</b>	<b>3155</b>	<b>3130</b>	<b>369</b>	<b>389</b>	<b>0</b>	<b>3</b>
I	Sooranad North	717	638	143	137								
II	Sooranad South					634	545	73	64				
III	Poruvazhy	643	680	116	124	162	96	38	17				
IV	Kunnathoor					594	578	178	162				4
V	Sasthamkotta	240	226	29	29	1	3	959	910	155	150		
VI	West Kallada	344	283	79	59								
I	<b>Sasthamkotta Block</b>	<b>1944</b>	<b>1827</b>	<b>367</b>	<b>349</b>	<b>1</b>	<b>3</b>	<b>2349</b>	<b>2129</b>	<b>444</b>	<b>393</b>	<b>0</b>	<b>4</b>
I	Pavithresvaram					1278	1172	300	239				
II	Kulakkada	1471	1347	266	239	29	11	1275	997	171	130		
III	Mylom	308	274	60	63	547	487	236	228				
IV	Meilila					87	59	17	16	1			
V	Vettikavala	684	660	193	153	19	21	385	346	79	66		
VI	Ummannoor					1006	845	152	142				
	<b>Vettikavala Block</b>	<b>2463</b>	<b>2281</b>	<b>519</b>	<b>455</b>	<b>48</b>	<b>32</b>	<b>4578</b>	<b>3906</b>	<b>955</b>	<b>821</b>	<b>1</b>	<b>0</b>

Sl.No	Name of Panchayat	High School											
		Government						Private Aided					
		Total		SC		ST		Total		SC		ST	
Boys	Girls	Boys	Girls	Boys	Girls	Boys	Girls	Boys	Girls	Boys	Girls		
I	2	15	16	17	18	19	20	21	22	23	24	25	26
I	Oachira	219	155	3				688	541	95	62	1	1
II	Kulasekharapuram							874	771	116	107	0	0
III	Thazhava							2722	2512	226	218	0	0
IV	Clappana							721	653	73	55	0	0
	<b>Oachira Block</b>	<b>219</b>	<b>155</b>	<b>3</b>	<b>0</b>	<b>0</b>	<b>0</b>	<b>5005</b>	<b>4477</b>	<b>510</b>	<b>442</b>	<b>1</b>	<b>1</b>
I	Alappad							686	427	1	5	0	0
II	Thodiyoor							252	207	35	39	2	2
III	Karunagappally							2015	2096	198	224	33	34
IV	Mynagappally							2380	2136	371	359	0	0
	<b>Karunagappally Block</b>	<b>0</b>	<b>0</b>	<b>0</b>	<b>0</b>	<b>0</b>	<b>0</b>	<b>5333</b>	<b>4866</b>	<b>605</b>	<b>627</b>	<b>35</b>	<b>36</b>
I	Sooranad North							717	638	143	137	0	0
II	Sooranad South							634	545	73	64	0	0
III	Poruvazhy							805	776	154	141	0	0
IV	Kunnathoor							594	578	178	162	0	4
V	Sasthamkotta	1262	1218	51	54			2461	2354	235	233	1	3
VI	West Kallada							344	283	79	59	0	0
	<b>Sasthamkotta Block</b>	<b>1262</b>	<b>1218</b>	<b>51</b>	<b>54</b>	<b>0</b>	<b>0</b>	<b>5555</b>	<b>5174</b>	<b>862</b>	<b>796</b>	<b>1</b>	<b>7</b>
I	Pavithresvaram							1278	1172	300	239	0	0
II	Kulakkada							2746	2344	437	369	29	11
III	Mylom							855	761	296	291	0	0
IV	Melila	87	59	17	16	1		174	118	34	32	2	0
V	Vettikavala	228	162	10	5			1297	1168	282	224	19	21
VI	Ummannoor							1006	845	152	142	0	0
	<b>Vettikavala Block</b>	<b>315</b>	<b>221</b>	<b>27</b>	<b>21</b>	<b>1</b>	<b>0</b>	<b>7356</b>	<b>6408</b>	<b>1501</b>	<b>1297</b>	<b>50</b>	<b>32</b>

Sl.No	Name of Panchayat	High School											
		Government					Private Aided						
		Total		SC		ST		Total		SC		ST	
Boys	Girls	Boys	Girls	Boys	Girls	Boys	Girls	Boys	Girls	Boys	Girls	Boys	Girls
I	2	3	4	5	6	7	8	9	10	11	12	13	14
I	Pattazhy Vadakkekara	269	242	19	19	192	163	2179	2033	202	231	0	0
II	Pathanapuram	448	449	91	100	1271	1096	248	214	100	81	12	14
IV	Thalavoor					376	349	100	81	55	59	11	12
V	Vilakkudy					185	171	55	59	660	624	39	39
VI	Piravanthoor	424	416	117	101	7	6	4203	3812	49	30	12	4
I	Pathanapuram Block	1141	1107	227	220	7	6	240	183	44	33	1	1
II	Thenmala	271	227	49	35	3		166	168	67	63	5	14
III	Eroor	924	855	104	90	13	37	159	168	48	67	1	1
IV	Aryankavu	157	185	55	62	10	17	360	445	130	145	1	1
V	Kulathupuzha	294	234	149	101	10	17	967	964	248	263	1	1
VI	Karavaloor							2081	1904	683	670	19	20
VII	Edamulakkal	1161	1121	162	164	2		375	303	97	69	1	1
VIII	Anchal	334	332	61	46		2	4348	4135	512	447	116	103
I	Alaymon	3141	2954	580	498	28	56	1977	2531	320	333	7	7
II	Neduvathoor	177	128	54	49	1		812	833	173	206	66	54
III	Kottarakkara	1828	1362	102	91	4	4	431	366	66	54	114	78
IV	Ezhukone	297	282	82	96	10	8	1114	474	114	114	181	187
V	Kareepra	691	603	77	79			1191	1101	181	187	7	6
VI	Veliyam	2993	2375	315	315	15	12	6037	5752	970	961	7	7
	Pooyappally												
	Kottarakkara Block												



Sl.No	Name of Panchayat	High School											
		Government						Private Aided					
		Total		SC		ST		Total		SC		ST	
Boys	Girls	Boys	Girls	Boys	Girls	Boys	Girls	Boys	Girls	Boys	Girls		
I	2	15	16	17	18	19	20	21	22	23	24	25	26
I	Pattazhy Vadakkekara							192	163	55	39	0	0
II	Pathanapuram							2448	2275	221	250	0	0
III	Pattazhy							448	449	91	100	0	0
IV	Thalavoor							1271	1096	248	214	0	0
V	Vilakkudy							376	349	100	81	0	0
VI	Piravanthoor							609	587	172	160	7	6
	<b>Pathanapuram Block</b>	<b>0</b>	<b>0</b>	<b>0</b>	<b>0</b>	<b>0</b>	<b>0</b>	<b>5344</b>	<b>4919</b>	<b>887</b>	<b>844</b>	<b>7</b>	<b>6</b>
I	Thenmala							511	410	98	65	15	4
II	Eroor							1090	1023	148	123	1	1
III	Aryankavu							316	353	122	125	13	37
IV	Kuliathupuzha							654	679	197	168	15	31
V	Karavaloor							967	964	130	145	0	0
VI	Edamulakkal							2081	1904	248	263	1	0
VII	Anchal	293	382	2	3			1454	1503	164	167	2	0
VIII	Alaymon							709	635	158	115	0	3
	<b>Anchal Block</b>	<b>293</b>	<b>382</b>	<b>2</b>	<b>3</b>	<b>0</b>	<b>0</b>	<b>7782</b>	<b>7471</b>	<b>1265</b>	<b>1171</b>	<b>47</b>	<b>76</b>
I	Neduvathoor							512	447	116	103	0	0
II	Kottarakkara							2154	2659	374	382	1	0
III	Ezhukone	69	28	3	5			881	861	176	211	0	0
IV	Kareepra	1000	1009	45	42			3259	2737	213	187	4	4
V	Velijam							1411	756	196	174	10	9
VI	Pooyappally							1882	1704	258	266	7	6
	<b>Kottarakkara Block</b>	<b>1069</b>	<b>1037</b>	<b>48</b>	<b>47</b>	<b>0</b>	<b>0</b>	<b>10099</b>	<b>9164</b>	<b>1333</b>	<b>1323</b>	<b>22</b>	<b>19</b>

SI.No	Name of Panchayat	High School											
		Government						Private Aided					
		Total		SC		ST		Total		SC		ST	
Boys	Girls	Boys	Girls	Boys	Girls	Boys	Girls	Boys	Girls	Boys	Girls	Boys	Girls
I	2	3	4	5	6	7	8	9	10	11	12	13	14
I	Mondrothuruthu	113	95	14	5								
II	KizhakkeKallada												
III	Kundara			707	662					158	156		
IV	Perayam			790	654					103	103	1	
V	Perinadu	102	78	25	20			677	1133	54	85		
VI	Panayam							191	156	39	18	8	2
	<b>Chittumala Block</b>	<b>215</b>	<b>173</b>	<b>39</b>	<b>25</b>	<b>0</b>	<b>0</b>	<b>2365</b>	<b>2605</b>	<b>354</b>	<b>362</b>	<b>9</b>	<b>2</b>
I	Panmana	1708	1663	165	141	1	1	837	758	106	90		
II	Thevalakkara	712	603	74	66			293	288	4			
III	Chavara	877	738	125	105								
IV	Thekkumbhagam							409	357	48	42		
V	Neendakara							159	651	14	48		
	<b>Chavara Block</b>	<b>3297</b>	<b>3004</b>	<b>364</b>	<b>312</b>	<b>1</b>	<b>1</b>	<b>1698</b>	<b>2054</b>	<b>172</b>	<b>180</b>	<b>0</b>	<b>0</b>
I	Thrikkaruva	207	214	35	30	1	1	635	550	114	84		
II	Thrikkadavoor	1105	989	145	119			509	441	37	53		
	<b>Anchalummoodu Block</b>	<b>1312</b>	<b>1203</b>	<b>180</b>	<b>149</b>	<b>1</b>	<b>1</b>	<b>1144</b>	<b>991</b>	<b>151</b>	<b>137</b>	<b>0</b>	<b>0</b>
I	Kottamkkara	1316	1253	233	195	2		1117	1010	119	139		
II	Elampalloor							567	511	140	121		
III	Thrikkovilvattom							1318	1059	152	124	3	
IV	Mayyanad	255	236	88	57		1	978	759	88	73	1	1
	<b>Mukhathala Block</b>	<b>1571</b>	<b>1489</b>	<b>321</b>	<b>252</b>	<b>2</b>	<b>1</b>	<b>3980</b>	<b>3339</b>	<b>499</b>	<b>457</b>	<b>4</b>	<b>1</b>

Sl.No	Name of Panchayat	High School											
		Government						Private Aided					
		Total		SC		ST		Total		SC		ST	
Boys	Girls	Boys	Girls	Boys	Girls	Boys	Girls	Boys	Girls	Boys	Girls		
I	2	15	16	17	18	19	20	21	22	23	24	25	26
I	Mondrothuruthu							113	95	14	5	0	0
II	Kizhakkalkallada	539	422	58	58			1246	1084	216	214	0	0
III	Kundara							790	654	103	103	1	0
IV	Perayam							677	1133	54	85	0	0
V	Perinadu							293	234	64	38	8	2
VI	Panayam							0	0	0	0	0	0
I	Chittumala Block	539	422	58	58	0	0	3119	3200	451	445	9	2
II	Panmana							2545	2421	271	231	1	1
III	Thevalakkara							1005	891	78	66	0	0
IV	Chavara	766	706	18	14	1		1643	1444	143	119	1	0
V	Thekkumbhagam							409	357	48	42	0	0
	Neendakara							159	651	14	48	0	0
I	Chavara Block	766	706	18	14	1	0	5761	5764	554	506	2	1
II	Thrikkaruvu							842	764	149	114	1	1
	Thrikkadavoor							1614	1430	182	172	0	0
	Anchalumoodu Block	0	0	0	0	0	0	2456	2194	331	286	1	1
I	Kottamkkara							2433	2263	352	334	2	0
II	Elampalloor							567	511	140	121	0	0
III	Thrikkovilvattom	1555	1007	31	16			2873	2066	183	140	3	0
IV	Mayyanad							1233	995	176	130	1	2
	Mukhathala Block	1555	1007	31	16	0	0	7106	5835	851	725	6	2

Sl.No	Name of Panchayat	High School											
		Government						Private Aided					
		Total		SC		ST		Total		SC		ST	
Boys	Girls	Boys	Girls	Boys	Girls	Boys	Girls	Boys	Girls	Boys	Girls	Boys	Girls
I	2	3	4	5	6	7	8	9	10	11	12	13	14
I	Nedumpana	294	274	51	55			90	96	19	21		
II	Adichanalloor												
III	Chathanoor	1815	1739	453	404	15	8	819	556	96	60		
IV	Bhoothakulam	1074	891	131	100								
V	Kalluvathukkal												
	<b>Ithikkara Block</b>	<b>3183</b>	<b>2904</b>	<b>635</b>	<b>559</b>	<b>15</b>	<b>8</b>	<b>1589</b>	<b>1328</b>	<b>287</b>	<b>223</b>	<b>111</b>	<b>74</b>
I	Chithara	858	828	75	78	14	20	376	390	49	61	9	15
II	Ittira	265	286	24	24	1		129	112	11	10		
III	Elamadu	416	388	74	69			249	170	23	20		
IV	Velinalloor												
V	Chadayamangalam	349	352					885	874	98	72	8	8
VI	Kadakkal	1418	1459	168	149			565	513	70	72		
VII	Nilamel							357	337	45	36		
	<b>Chadayamangalam Block</b>	<b>3306</b>	<b>3313</b>	<b>341</b>	<b>320</b>	<b>15</b>	<b>20</b>	<b>2954</b>	<b>2792</b>	<b>353</b>	<b>327</b>	<b>17</b>	<b>23</b>
	<b>Block Total</b>	<b>29279</b>	<b>26698</b>	<b>4408</b>	<b>3953</b>	<b>168</b>	<b>173</b>	<b>42542</b>	<b>39997</b>	<b>6364</b>	<b>5945</b>	<b>169</b>	<b>135</b>

Sl.No	Name of Panchayat	High School															
		Government						Private Aided						Total			
		Total		SC		ST		Total		SC		ST		Total			
Boys	Girls	Boys	Girls	Boys	Girls	Boys	Girls	Boys	Girls	Boys	Girls	Boys	Girls	Boys	Girls		
I	2	15	16	17	18	19	20					21	22	23	24	25	26
I	Nedumpana											384	370	70	76	0	0
II	Adichanalloor	718	539	12	6							1700	1921	141	145	0	0
III	Chathanoor											2634	2295	549	464	15	8
IV	Bhoothakulam											1074	891	131	100	0	0
V	Kalluvathukkal											1589	1328	287	223	111	74
I	Ithikkara Block	718	539	12	6	0	0					7381	6805	1178	1008	126	82
	Chithara											1234	1218	124	139	23	35
II	Ittiva											394	398	35	34	1	0
III	Elamadu											665	558	97	89	0	0
IV	Velinalloor											885	874	98	72	8	8
V	Chadayamangalam											914	865	70	72	0	0
VI	Kadakkal											1775	1796	213	185	0	0
VII	Nilamel											393	396	57	56	0	0
	Chadayamangalam Block	0	0	0	0	0	0					6260	6105	694	647	32	43
	Block Total	6736	5687	250	219	2	0					78557	72382	11022	10117	339	308

Sl.No	Name of Panchayat	High School											
		Government						Private Aided					
		Total		SC		ST		Total		SC		ST	
Boys	Girls	Boys	Girls	Boys	Girls	Boys	Girls	Boys	Girls	Boys	Girls		
1	2	3	4	5	6	7	8	9	10	11	12	13	14
	Kollam	3608	4041	474	515	6	3	8639	7857	717	606	2	2
	Paravur	394	381	8	9			1107	1567	205	262	1	3
	Punalur	512	410	76	74	3	1	2260	2108	230	227	9	4
	Total (Urban)	4514	4832	558	598	9	4	12006	11532	1152	1095	12	9
	Total (Rural)	29279	26698	4408	3953	168	173	42542	39997	6364	5945	169	135
	District Total	33793	31530	4966	4551	177	177	54548	51529	7516	7040	181	144

Sl.No	Name of Panchayat	High School											
		Government						Private Aided					
		Total		SC		ST		Total		SC		ST	
Boys	Girls	Boys	Girls	Boys	Girls	Boys	Girls	Boys	Girls	Boys	Girls	Boys	Girls
1	2	15	16	17	18	19	20	21	22	23	24	25	26
	Kollam	703	2304	17	69			12950	14202	1208	1190	8	5
	Paravur							1501	1948	213	271	1	3
	Punalur							2772	2518	306	301	12	5
	Total (Urban)	703	2304	17	69	0	0	17223	18668	1727	1762	21	13
	Total (Rural)	6736	5687	250	219	2	0	78557	72382	11022	10117	339	308
	District Total	7439	7991	267	288	2	0	95780	91050	12749	11879	360	321

**8.10 Panchayat/Block wise number of Students in UPPER PRIMARY**

Sl.No	Name of Panchayat	Upper Primary											
		Government					Private Aided						
		Total	SC	Boys	Girls	ST	Total	SC	Boys	Girls	ST		
		Boys	Girls	Boys	Girls	Boys	Girls	Boys	Girls	Boys	Girls		
I	2	3	4	5	6	7	8	9	10	11	12	13	14
I	Oachira							495	510	42	70	9	5
II	Kulasekharapuram	449	408	43	33			54	61	4	4		
III	Thazhava							493	476	53	80		
IV	Clappana	0						261	248	19	21		
	<b>Oachira Block</b>	<b>449</b>	<b>408</b>	<b>43</b>	<b>33</b>	<b>0</b>	<b>0</b>	<b>1303</b>	<b>1295</b>	<b>118</b>	<b>175</b>	<b>9</b>	<b>5</b>
I	Alappad	196	225	6	5			58	51		3		
II	Thodiyoor							668	613	76	83		
III	Karunagappally	1073	1069	117	142	6	4	228	227	15	16		
IV	Mynagappally	90	98	13	9			462	424	85	70		
	<b>Karunagappally Block</b>	<b>1359</b>	<b>1392</b>	<b>136</b>	<b>156</b>	<b>6</b>	<b>4</b>	<b>1416</b>	<b>1315</b>	<b>176</b>	<b>172</b>	<b>0</b>	<b>0</b>
I	Sooranad North							305	260	39	59		
II	Sooranad South	187	216	58	54			619	559	95	71		
III	Poruvazhy	207	215	86	85			80	93	16	16		
IV	Kunnathoor	104	106	22	22			181	138	32	19		
V	Sasthamkotta							87	93	14	22		
VI	West Kallada	202	159	57	38			91	103	9	16		
	<b>Sasthamkotta Block</b>	<b>700</b>	<b>696</b>	<b>223</b>	<b>199</b>	<b>0</b>	<b>0</b>	<b>1363</b>	<b>1246</b>	<b>205</b>	<b>203</b>	<b>0</b>	<b>0</b>
I	Pavithresvaram	0						95	91	26	26		
II	Kulakkada							399	369	76	67		
III	Mylom												
IV	Melila	111	100	26	27			105	91	31	20		
V	Vettikavala	359	342	55	50			91	96	32	33		
VI	Ummannoor	0						333	398	81	95		
	<b>Vettikavala Block</b>	<b>470</b>	<b>442</b>	<b>81</b>	<b>77</b>	<b>0</b>	<b>0</b>	<b>1023</b>	<b>1045</b>	<b>246</b>	<b>241</b>	<b>0</b>	<b>0</b>

Sl.No	Name of Panchayat	Upper Primary											
		Government						Private Aided					
		Total		SC		ST		Total		SC		ST	
Boys	Girls	Boys	Girls	Boys	Girls	Boys	Girls	Boys	Girls	Boys	Girls		
I	2	15	16	17	18	19	20	21	22	23	24	25	26
I	Oachira	56	15	2				551	525	44	70	9	5
II	Kulasekharapuram	21	18	1	2			524	487	48	39	0	0
III	Thazhava							493	476	53	80	0	0
IV	Clappana	0						261	248	19	21	0	0
I	Oachira Block	77	33	3	2	0	0	1829	1736	164	210	9	5
II	Alappad							254	276	6	8	0	0
III	Thodiyoor							668	613	76	83	0	0
IV	Karunagappally							1301	1296	132	158	6	4
	Mynagappally							552	522	98	79	0	0
I	Karunagappally Block	0	0	0	0	0	0	2775	2707	312	328	6	4
II	Sooranad North							305	260	39	59	0	0
III	Sooranad South							806	775	153	125	0	0
IV	Poruvazhy							287	308	102	101	0	0
V	Kunnathoor							285	244	54	41	0	0
VI	Sasthamkotta							87	93	14	22	0	0
	West Kallada							293	262	66	54	0	0
I	Sasthamkotta Block	0	0	0	0	0	0	2063	1942	428	402	0	0
II	Pavithresvaram							95	91	26	26	0	0
III	Kulakkada	370	286	19	16			769	655	95	83	0	0
IV	Mylom							0	0	0	0	0	0
V	Meila							216	191	57	47	0	0
VI	Vettikavala							450	438	87	83	0	0
	Ummannoor							333	398	81	95	0	0
	Vettikavala Block	370	286	19	16	0	0	1863	1773	346	334	0	0



Sl.No	Name of Panchayat	Upper Primary											
		Government					Private Aided						
		Total		SC		ST		Total		SC		ST	
Boys	Girls	Boys	Girls	Boys	Girls	Boys	Girls	Boys	Girls	Boys	Girls	Boys	Girls
I	2	3	4	5	6	7	8	9	10	11	12	13	14
I	Pattazhy Vadakkekara	271	271	41	44			145	167	44	46		
II	Pathanapuram	47	52	3	4								
III	Pattazhy							132	135	25	31		
IV	Thalavoor	192	194	21	17	1	1						
V	Vilakkudy	202	177	34	25			229	190	33	28		
VI	Piravanthoor	226	202	72	63			216	185	65	54		
	<b>Pathanapuram Block</b>	<b>938</b>	<b>896</b>	<b>171</b>	<b>153</b>	<b>1</b>	<b>1</b>	<b>722</b>	<b>677</b>	<b>167</b>	<b>159</b>	<b>0</b>	<b>0</b>
I	Thenmala	70	55	10	6			210	165	28	25	12	5
II	Eroor							162	164	19	20		
III	Aryankavu							133	133	25	21	2	2
IV	Kulathupuzha	562	523	130	106	20	28	464	414	97	100	17	12
V	Karavaloor												
VI	Edamulakkal							259	283	42	46		
VII	Anchal	189	183	25	32		1	174	157	34	28		
VIII	Alayamon	34	34	20	22			285	291	57	52	1	1
	<b>Anchal Block</b>	<b>855</b>	<b>795</b>	<b>185</b>	<b>166</b>	<b>20</b>	<b>29</b>	<b>1687</b>	<b>1607</b>	<b>302</b>	<b>292</b>	<b>32</b>	<b>20</b>
I	Neduvathoor							769	697	109	100		
II	Kottarakkara	253	246	65	87			237	207	29	24		
III	Ezhukone							215	228	54	57		
IV	Kareepra	187	231	26	33			126	119	38	35		
V	Veliyam	232	195	57	61	1	1	298	257	54	34		
VI	Pooyappally							146	130	34	29	3	3
	<b>Kottarakkara Block</b>	<b>672</b>	<b>672</b>	<b>148</b>	<b>181</b>	<b>1</b>	<b>1</b>	<b>1791</b>	<b>1638</b>	<b>318</b>	<b>279</b>	<b>3</b>	<b>3</b>

Sl.No	Name of Panchayat	Upper Primary													
		Government						Private Aided						Total	
		Total		SC		ST		Total		SC		ST		Total	
		Boys	Girls	Boys	Girls	Boys	Girls	Boys	Girls	Boys	Girls	Boys	Girls	Boys	Girls
I	2	15	16	17	18	19	20	21	22	23	24	25	26		
I	Pattazhy Vadakkekara							416	438	85	90	0	0		
II	Pathanapuram							47	52	3	4	0	0		
III	Pattazhy	77	84	5				209	219	30	31	0	0		
IV	Thalavoor							192	194	21	17	1	1		
V	Vilakkudy							431	367	67	53	0	0		
VI	Piravanthoor							442	387	137	117	0	0		
	<b>Pathanapuram Block</b>	<b>77</b>	<b>84</b>	<b>5</b>	<b>0</b>	<b>0</b>	<b>0</b>	<b>1737</b>	<b>1657</b>	<b>343</b>	<b>312</b>	<b>1</b>	<b>1</b>		
I	Thenmala							280	220	38	31	12	5		
II	Eroor							162	164	19	20	0	0		
III	Aryankavu							133	133	25	21	2	2		
IV	Kulathupuzha							1026	937	227	206	37	40		
V	Karavaloor							0	0	0	0	0	0		
VI	Edamulakkal							259	283	42	46	0	0		
VII	Anchal							363	340	59	60	0	1		
VIII	Alayamon							319	325	77	74	1	1		
	<b>Anchal Block</b>	<b>0</b>	<b>0</b>	<b>0</b>	<b>0</b>	<b>0</b>	<b>0</b>	<b>2542</b>	<b>2402</b>	<b>487</b>	<b>458</b>	<b>52</b>	<b>49</b>		
I	Neduvathoor							769	697	109	100	0	0		
II	Kottarakkara	263	186	2	1			753	639	96	112	0	0		
III	Ezhukone							215	228	54	57	0	0		
IV	Kareepra							313	350	64	68	0	0		
V	Veliyam							530	452	111	95	1	1		
VI	Pooyappally							146	130	34	29	3	3		
	<b>Kottarakkara Block</b>	<b>263</b>	<b>186</b>	<b>2</b>	<b>1</b>	<b>0</b>	<b>0</b>	<b>2726</b>	<b>2496</b>	<b>468</b>	<b>461</b>	<b>4</b>	<b>4</b>		

Sl.No	Name of Panchayat	Upper Primary													
		Government						Private Aided							
		Total		SC		ST		Total		SC		ST			
		Boys	Girls	Boys	Girls	Boys	Girls	Boys	Girls	Boys	Girls	Boys	Girls		
1	2	3	4	5	6	7	8	9	10	11	12	13	14		
I	Mondrothuruthu							84	71	12	11				
II	KizhakkeKallada							186	221	29	27				
III	Kundara	62	55	7	11										
IV	Perayam														
V	Perinadu	177	168	34	39			150	125	55	57				
VI	Panayam	239	204	56	46			74	53	11	10				
	<b>Chittumala Block</b>	<b>478</b>	<b>427</b>	<b>97</b>	<b>96</b>	<b>0</b>	<b>0</b>	<b>381</b>	<b>367</b>	<b>63</b>	<b>61</b>				
I	Panmana	669	599	74	63			15	8	3					
II	Thevalakkara							387	338	29	25				
III	Chavara	205	164	25	25			459	443	43	39				
IV	Thekkumbhagam	302	298	36	24										
V	Neendakara	178	173	3	1										
	<b>Chavara Block</b>	<b>1354</b>	<b>1234</b>	<b>138</b>	<b>113</b>	<b>0</b>	<b>0</b>	<b>861</b>	<b>789</b>	<b>75</b>	<b>64</b>	<b>0</b>	<b>0</b>		
I	Thrikkaruva	0						429	448	55	57				
II	Thrikkadavoor	0													
	<b>Anchalumoodu Block</b>	<b>0</b>	<b>0</b>	<b>0</b>	<b>0</b>	<b>0</b>	<b>0</b>	<b>429</b>	<b>448</b>	<b>55</b>	<b>57</b>	<b>0</b>	<b>0</b>		
I	Kottamkkara							243	243	46	57				
II	Elampalloor	342	245	69	48	2	2	1521	1447	348	314	17	13		
III	Thrikkovilvatom							1009	947	136	112				
IV	Mayyanad	31	54	3	4										
	<b>Mukhathala Block</b>	<b>373</b>	<b>299</b>	<b>72</b>	<b>52</b>	<b>2</b>	<b>2</b>	<b>2773</b>	<b>2637</b>	<b>530</b>	<b>483</b>	<b>17</b>	<b>13</b>		

Sl.No	Name of Panchayat	Upper Primary											
		Government						Private Aided					
		Total		SC		ST		Total		SC		ST	
Boys	Girls	Boys	Girls	Boys	Girls	Boys	Girls	Boys	Girls	Boys	Girls	Boys	Girls
I	2	15	16	17	18	19	20	21	22	23	24	25	26
I	Mondrothuruthu							84	71	12	11	0	0
II	KizhakkeKaliada							186	221	29	27	0	0
III	Kundara							62	55	7	11	0	0
IV	Perayam							150	125	55	57	0	0
V	Perinadu							251	221	45	49	0	0
VI	Panayam	75	62					695	633	119	107	0	0
I	<b>Chittumala Block</b>	<b>75</b>	<b>62</b>	<b>0</b>	<b>0</b>	<b>0</b>	<b>0</b>	<b>1428</b>	<b>1326</b>	<b>267</b>	<b>262</b>	<b>0</b>	<b>0</b>
II	Panmana							684	607	77	63	0	0
III	Thevalakkara	261	225	11	11			648	563	40	36	0	0
IV	Chavara							664	607	68	64	0	0
V	Thekkumbhagam	137	118	1	1			439	416	37	25	0	0
I	Neendakara							178	173	3	1	0	0
II	Chavara Block	398	343	12	12	0	0	2613	2366	225	189	0	0
III	Thrikkaruva							429	448	55	57	0	0
IV	Thrikkadavoor							0	0	0	0	0	0
I	<b>Anchalumoodu Block</b>	<b>0</b>	<b>0</b>	<b>0</b>	<b>0</b>	<b>0</b>	<b>0</b>	<b>429</b>	<b>448</b>	<b>55</b>	<b>57</b>	<b>0</b>	<b>0</b>
II	Kottamkkara							243	243	46	57	0	0
III	Elampalloor	196	182	19	16			2059	1874	436	378	19	15
IV	Thrikkovilvattom	301	312	18	20			1310	1259	154	132	0	0
	Mayyanad	198	144	8	10			229	198	11	14	0	0
	<b>Mukhathala Block</b>	<b>695</b>	<b>638</b>	<b>45</b>	<b>46</b>	<b>0</b>	<b>0</b>	<b>3841</b>	<b>3574</b>	<b>647</b>	<b>581</b>	<b>19</b>	<b>15</b>

Sl.No	Name of Panchayat	Upper Primary													
		Government						Private Aided						ST	
		Total		SC		ST		Total		SC		ST		Total	
Boys	Girls	Boys	Girls	Boys	Girls	Boys	Girls	Boys	Girls	Boys	Girls	Boys	Girls	Boys	Girls
I	2	3	4	5	6	7	8	9	10	11	12	13	14		
I	Nedumpana	356	350	56	57			715	638	62	69				
II	Adichanalloor	183	182	47	35			623	515	136	102				
III	Chathanoor							579	523	130	115				
IV	Bhoothakulam	163	187	56	36			471	458	125	127				
V	Kalluvathukkal	133	136	49	43			859	814	154	135				
	<b>Ithikkara Block</b>	<b>835</b>	<b>855</b>	<b>208</b>	<b>171</b>	<b>0</b>	<b>0</b>	<b>3247</b>	<b>2948</b>	<b>607</b>	<b>548</b>	<b>0</b>	<b>0</b>		
I	Chithara	78	56	8	5			450	414	104	77	14	9		
II	Irtiva	157	155	17	18	1		756	726	78	91	4			
III	Elamadu	147	186	24	28			741	730	100	83				
IV	Velinalloor	203	213	50	49			601	567	61	74				
V	Chadayamangalam	496	504	48	46										
VI	Kadakkal	526	523	59	85			794	741	129	117				
VII	Nilamel	223	224	52	47			906	885	136	121				
	<b>Chadayamangalam Block</b>	<b>1830</b>	<b>1861</b>	<b>258</b>	<b>278</b>	<b>1</b>	<b>0</b>	<b>4248</b>	<b>4063</b>	<b>608</b>	<b>563</b>	<b>18</b>	<b>9</b>		
	<b>Block Total</b>	<b>10313</b>	<b>9977</b>	<b>1760</b>	<b>1675</b>	<b>31</b>	<b>37</b>	<b>21738</b>	<b>20545</b>	<b>3577</b>	<b>3402</b>	<b>79</b>	<b>50</b>		

Sl.No	Name of Panchayat	Upper Primary											
		Government					Private Aided						
		Total		SC		ST		Total		SC		ST	
Boys	Girls	Boys	Girls	Boys	Girls	Boys	Girls	Boys	Girls	Boys	Girls	Boys	Girls
I	2	15	16	17	18	19	20	21	22	23	24	25	26
I	Nedumpna							1071	988	118	126	0	0
II	Adichanalloor							806	697	183	137	0	0
III	Chathanoor	307	256	4	5			886	779	134	120	0	0
IV	Bhoothakulam	86	70	3	1			720	715	184	164	0	0
V	Kalluvathukkal							992	950	203	178	0	0
I	<b>Ithikkara Block</b>	<b>393</b>	<b>326</b>	<b>7</b>	<b>6</b>	<b>0</b>	<b>0</b>	<b>4475</b>	<b>4129</b>	<b>822</b>	<b>725</b>	<b>0</b>	<b>0</b>
II	Chithara							528	470	112	82	14	9
III	Ittiva							913	881	95	109	5	0
IV	Elamadu							888	916	124	111	0	0
V	Velinalloor							804	780	111	123	0	0
VI	Chadayamangalam							496	504	48	46	0	0
VII	Kadakkal							1320	1264	188	202	0	0
VII	Nilamel							1129	1109	188	168	0	0
	<b>Chadayamangalam Block</b>	<b>0</b>	<b>0</b>	<b>0</b>	<b>0</b>	<b>0</b>	<b>0</b>	<b>6078</b>	<b>5924</b>	<b>866</b>	<b>841</b>	<b>19</b>	<b>9</b>
	<b>Block Total</b>	<b>2348</b>	<b>1958</b>	<b>93</b>	<b>83</b>	<b>0</b>	<b>0</b>	<b>34399</b>	<b>32480</b>	<b>5430</b>	<b>5160</b>	<b>110</b>	<b>87</b>

Sl.No	Name of Panchayat	Upper Primary											
		Government						Private Aided					
		Total		SC		ST		Total		SC		ST	
Boys	Girls	Boys	Girls	Boys	Girls	Boys	Girls	Boys	Girls	Boys	Girls	Boys	Girls
1	2	3	4	5	6	7	8	9	10	11	12	13	14
	Kollam	856	836	101	99	1742	1749	241	239	32			
	Paravur	442	494	102	117	49	65	8	17				
	Punalur	324	301	49	38	4	2	91	83	17	14		
	<b>Total (Urban)</b>	<b>1622</b>	<b>1631</b>	<b>252</b>	<b>254</b>	<b>4</b>	<b>2</b>	<b>1882</b>	<b>1897</b>	<b>266</b>	<b>270</b>	<b>32</b>	<b>0</b>
	<b>Total (Rural)</b>	<b>10313</b>	<b>9977</b>	<b>1760</b>	<b>1675</b>	<b>31</b>	<b>37</b>	<b>21738</b>	<b>20545</b>	<b>3577</b>	<b>3402</b>	<b>79</b>	<b>50</b>
	<b>District Total</b>	<b>11935</b>	<b>11608</b>	<b>2012</b>	<b>1929</b>	<b>35</b>	<b>39</b>	<b>23620</b>	<b>22442</b>	<b>3843</b>	<b>3672</b>	<b>111</b>	<b>50</b>

Sl.No	Name of Panchayat	Upper Primary											
		Government						Private Aided					
		Total		SC		ST		Total		SC		ST	
Boys	Girls	Boys	Girls	Boys	Girls	Boys	Girls	Boys	Girls	Boys	Girls	Boys	Girls
1	2	15	16	17	18	19	20	21	22	23	24	25	26
	Kollam					2598	2585	491	559	110	134	0	0
	Paravur					415	384	66	52	4	2		
	Punalur					0	0	3504	3528	518	524	36	2
	<b>Total (Urban)</b>	<b>0</b>	<b>0</b>	<b>0</b>	<b>0</b>	<b>0</b>	<b>0</b>	<b>34399</b>	<b>32480</b>	<b>5430</b>	<b>5160</b>	<b>110</b>	<b>87</b>
	<b>Total (Rural)</b>	<b>2348</b>	<b>1958</b>	<b>93</b>	<b>83</b>	<b>0</b>	<b>0</b>	<b>37903</b>	<b>36008</b>	<b>5948</b>	<b>5684</b>	<b>146</b>	<b>89</b>
	<b>District Total</b>	<b>2348</b>	<b>1958</b>	<b>93</b>	<b>83</b>	<b>0</b>	<b>0</b>	<b>37903</b>	<b>36008</b>	<b>5948</b>	<b>5684</b>	<b>146</b>	<b>89</b>

**8.11 - Panchayat/Block wise number of Students in LOWER PRIMARY 30-06-2005**

**Lower Primary**

Sl.No	Name of Panchayat	Government										Private Aided			
		Total		SC		ST		Total		SC		ST			
		Boys	Girls	Boys	Girls	Boys	Girls	Boys	Girls	Boys	Girls	Boys	Girls		
I	2	3	4	5	6	7	8	9	10	11	12	13	14		
I	Oachira	189	184	15	23				87	10	9				
II	Kulasekharapuram	109	106	11	7			617	589	40	33				
III	Thazhava	249	247	33	32			128	134	17	16				
IV	Clappana	108	130	12	13		0	101	92	8	10		0		
I	<b>Oachira Block</b>	<b>655</b>	<b>667</b>	<b>71</b>	<b>75</b>	<b>0</b>	<b>0</b>	<b>846</b>	<b>902</b>	<b>75</b>	<b>68</b>	<b>1</b>	<b>0</b>		
II	Alappad	303	284	11	13			159	155	7	5				
III	Thodiyoor	368	355	65	60			449	449	39	38		1		
IV	Karunagappally	450	418	66	70			190	198	27	25				
	Mynagappally	524	515	114	120			361	388	59	64				
I	<b>Karunagappally Block</b>	<b>1645</b>	<b>1572</b>	<b>256</b>	<b>263</b>	<b>0</b>	<b>0</b>	<b>1159</b>	<b>1190</b>	<b>132</b>	<b>132</b>	<b>0</b>	<b>1</b>		
II	Sooranad North	447	444	117	106			99	96	9	4		6		
III	Sooranad South	350	319	66	61										
IV	Poruvazhy	191	196	39	41										
V	Kunnathoor	604	635	179	178										
VI	Sasthamkotta	462	455	109	122			425	431	35	36		1		
	West Kallada	296	296	81	66										
I	<b>Sasthamkotta Block</b>	<b>2350</b>	<b>2345</b>	<b>591</b>	<b>574</b>	<b>0</b>	<b>0</b>	<b>524</b>	<b>527</b>	<b>44</b>	<b>40</b>	<b>5</b>	<b>7</b>		
II	Pavithresvaram	337	309	86	95			579	526	113	98				
III	Kulakkada	321	354	94	109	3	6	150	163	19	20				
IV	Mylom	331	312	143	136			256	194	53	50				
V	Meila	33	38	5	8			131	136	22	18				
VI	Vettikavala	438	506	106	119			59	48	22	20				
	Ummannoor	188	165	36	37			625	593	127	98				
	<b>Vettikavala Block</b>	<b>1648</b>	<b>1684</b>	<b>470</b>	<b>504</b>	<b>3</b>	<b>6</b>	<b>1800</b>	<b>1660</b>	<b>356</b>	<b>304</b>	<b>0</b>	<b>0</b>		



Sl.No	Name of Panchayat	Lower Primary											
		Government						Private Aided					
		Total		SC		ST		Total		SC		ST	
Boys	Girls	Boys	Girls	Boys	Girls	Boys	Girls	Boys	Girls	Boys	Girls	Boys	Girls
1	2	15	16	17	18	19	20	21	22	23	24	25	26
I	Oachira							189	271	25	32	0	0
II	Kulasekharapuram							726	695	51	40	0	0
III	Thazhava							377	381	50	48	0	0
IV	Clappana		0				0	209	222	20	23	1	0
I	Oachira Block	0	0	0	0	0	0	1501	1569	146	143	1	0
II	Alappad							462	439	18	18	0	0
III	Thodiyoor							817	804	104	98	0	1
IV	Karunagappally	123	112	6	1			763	728	99	96	0	0
	Mynagappally							885	903	173	184	0	0
I	Karunagappally Block	123	112	6	1	0	0	2927	2874	394	396	0	1
II	Sooranad North	205	191	8	7			751	731	134	117	3	6
III	Sooranad South							350	319	66	61	0	0
IV	Poruvazhy							191	196	39	41	0	0
V	Kunnathoor							604	635	179	178	0	0
VI	Sasthamkotta							887	886	144	158	2	1
	West Kallada							296	296	81	66	0	0
I	Sasthamkotta Block	205	191	8	7	0	0	3079	3063	643	621	5	7
II	Pavithresvaram							916	835	199	193	0	0
III	Kulakkada	185	153	13	8			656	670	126	137	3	6
IV	Myirom							587	506	196	186	0	0
V	Melila	179	156	2	2			343	330	29	28	0	0
VI	Vettikavala							497	554	128	139	0	0
	Ummannoor							813	758	163	135	0	0
	Vettikavala Block	364	309	15	10	0	0	3812	3653	841	818	3	6

Sl.No	Name of Panchayat	Lower Primary											
		Government						Private Aided					
		Total		SC		ST		Total		SC		ST	
Boys	Girls	Boys	Girls	Boys	Girls	Boys	Girls	Boys	Girls	Boys	Girls		
1	2	3	4	5	6	7	8	9	10	11	12	13	14
I	Pattazhy Vadakkekara	163	174	47	52	9	5	288	270	75	80	13	14
II	Pathanapuram	170	162	46	37	3	3	288	270	75	80	13	14
III	Pattazhy	314	361	67	91	3	3	288	270	75	80	13	14
IV	Thalavoor	550	574	124	120	1	1	288	270	75	80	13	14
V	Vilakkudy	317	343	65	77	11	14	288	270	75	80	13	14
VI	Piravanthoor	179	196	63	67	11	14	288	270	75	80	13	14
I	Pathanapuram Block	1693	1810	412	444	23	23	586	553	126	122	2	6
II	Thenmala	212	232	59	48	1	1	309	285	46	51	32	17
III	Eroor	406	404	87	81	5	2	387	396	84	90	1	2
IV	Aryankavu	193	158	39	29	5	2	387	396	84	90	1	2
V	Kulathupuzha	179	206	46	55	52	72	153	151	52	56	1	1
VI	Karavaloor	336	331	80	86	2	2	153	151	52	56	1	1
VII	Edamulakkal	612	649	107	103	1	1	232	234	49	48	1	1
VIII	Anchal	386	377	59	73	1	1	232	234	49	48	1	1
	Alaymon	106	124	32	27	1	2	232	234	49	48	1	1
I	Anchal Block	2430	2481	509	502	62	78	1174	1158	267	272	34	17
II	Neduvathoor	224	194	50	35	218	183	218	183	28	27	4	1
III	Kottarakkara	171	180	61	21	614	722	614	722	186	214	4	1
IV	Ezhukone	263	225	60	66	88	117	88	117	24	28	1	1
V	Kareepra	329	322	52	50	103	112	103	112	17	19	1	1
VI	Veliyam	299	245	29	26	395	360	395	360	84	67	1	1
	Pooyappally	108	92	24	17	507	483	507	483	100	107	1	1
	Kottarakkara Block	1394	1258	276	215	0	0	1925	1977	439	462	5	2

Sl.No	Name of Panchayat	Lower Primary											
		Government						Private Aided					
		Total		SC		ST		Total		SC		ST	
Boys	Girls	Boys	Girls	Boys	Girls	Boys	Girls	Boys	Girls	Boys	Girls	Boys	Girls
I	2	15	16	17	18	19	20	21	22	23	24	25	26
I	Pattazhy Vadakkekara							163	174	47	52	9	5
II	Pathanapuram	260	255	7	2	2	3	718	687	128	119	2	3
III	Pattazhy							405	444	82	106	3	3
IV	Thalavoor							550	574	124	120	0	1
V	Vilakkudy							470	491	89	97	0	0
VI	Piravanthoor	72	71	11	4			305	319	86	78	13	20
	<b>Pathanapuram Block</b>	<b>332</b>	<b>326</b>	<b>18</b>	<b>6</b>	<b>2</b>	<b>3</b>	<b>2611</b>	<b>2689</b>	<b>556</b>	<b>572</b>	<b>27</b>	<b>32</b>
I	Thenmala					0		521	517	105	99	33	17
II	Eroor							793	800	171	171	1	0
III	Aryankavu	7	12	4	11			200	170	43	40	5	2
IV	Kuliathupuzha	89	88	7	8	1		421	445	105	119	54	72
V	Karavaloor							336	331	80	86	2	2
VI	Edamulakkal							844	883	156	151	1	0
VII	Anchal							386	377	59	73	0	0
VIII	Alaymon							199	216	68	54	1	2
	<b>Anchal Block</b>	<b>96</b>	<b>100</b>	<b>11</b>	<b>19</b>	<b>1</b>	<b>0</b>	<b>3700</b>	<b>3739</b>	<b>787</b>	<b>793</b>	<b>97</b>	<b>95</b>
I	Neduvathoor							442	377	78	62	0	0
II	Kottarakkara	421	383	6	5			1206	1285	253	240	4	1
III	Ezhukone							351	342	84	94	0	0
IV	Kareepra							432	434	69	69	0	0
V	Veliyam	102	93	1	2			796	698	114	95	0	0
VI	Pooyappally							615	575	124	124	1	1
	<b>Kottarakkara Block</b>	<b>523</b>	<b>476</b>	<b>7</b>	<b>7</b>	<b>0</b>	<b>0</b>	<b>3842</b>	<b>3711</b>	<b>722</b>	<b>684</b>	<b>5</b>	<b>2</b>

Sl.No	Name of Panchayat	Lower Primary											
		Government						Private Aided					
		Total		SC		ST		Total		SC		ST	
		Boys	Girls	Boys	Girls	Boys	Girls	Boys	Girls	Boys	Girls	Boys	Girls
I	2	3	4	5	6	7	8	9	10	11	12	13	14
I	Mondrothuruthu	87	82	14	17			79	107	9	11		1
II	Kizhakekallada	167	148	38	36			197	154	76	39		
III	Kundara	47	58	14	17			183	168	73	78		
IV	Perayam	53	40	1				274	299	23	32		
V	Perinadu	98	90	20	21			227	261	63	74		
VI	Panayam	333	321	58	63								
I	Chittumala Block	785	739	145	154	0	0	960	989	244	234	0	1
II	Panmana	481	453	52	48			244	258	42	31		
III	Thevalakkara	289	326	57	60			700	661	43	47		
IV	Chavara	417	430	55	44			262	254	21	24		
V	Thekkumbhagam	48	66	7	2			185	295	14	8		
	Neendakara	39	68	7	9			207	246	19	25		
I	Chavara Block	1274	1343	178	163	0	0	1598	1714	139	135	0	0
II	Thirikkaruva	161	141	27	32			289	254	63	46		
	Thrikkadavoor	235	215	42	33			275	267	34	26		
I	Anchalumoodu Block	396	356	69	65	0	0	564	521	97	72	0	0
II	Kottamkara	638	653	117	121			243	256	65	70		
III	Elampalloor	153	148	58	49			203	202	50	36		
IV	Thrikkovilvatom	246	252	72	53			277	254	46	58		2
	Mayyanad	234	229	47	43			582	605	74	90		
	Mukhathala Block	1271	1282	294	266	0	0	1305	1317	235	254	0	2

Sl.No	Name of Panchayat	Lower Primary											
		Government						Private Aided					
		Total		SC		ST		Total		SC		ST	
		Boys	Girls	Boys	Girls	Boys	Girls	Boys	Girls	Boys	Girls	Boys	Girls
I	2	15	16	17	18	19	20	21	22	23	24	25	26
I	Mondrothuruthu							166	189	23	28	0	1
II	KizhakkeKallada							364	302	114	75	0	0
III	Kundara							230	226	87	95	0	0
IV	Perayam							327	339	24	32	0	0
V	Perinadu							325	351	83	95	0	0
VI	Panayam							333	321	58	63	0	0
I	<b>Chittumala Block</b>	0	0	0	0	0	0	1745	1728	389	388	0	1
II	Panmana							725	711	94	79	0	0
III	Theyalakkara							989	987	100	107	0	0
IV	Chavara							679	684	76	68	0	0
V	Thekkumbhagam							233	361	21	10	0	0
	Neendakara							246	314	26	34	0	0
I	<b>Chavara Block</b>	0	0	0	0	0	0	2872	3057	317	298	0	0
II	Thrikkaruva							450	395	90	78	0	0
	Thrikkadavoor							510	482	76	59	0	0
I	<b>Anchalummoodu Block</b>	0	0	0	0	0	0	960	877	166	137	0	0
II	Kottamkara	39	43	4	2			920	952	186	193	0	0
III	Elampalloor	752	697	45	24			1108	1047	153	109	0	0
IV	Thrikkovilvattom	44	39	2	2			567	545	120	113	0	2
	Mayyanad							816	834	121	133	0	0
	<b>Mukhathala Block</b>	835	779	51	28	0	0	3411	3378	580	548	0	2

Sl.No	Name of Panchayat	Lower Primary											
		Government						Private Aided					
		Total		SC		ST		Total		SC		ST	
Boys	Girls	Boys	Girls	Boys	Girls	Boys	Girls	Boys	Girls	Boys	Girls	Boys	Girls
I	2	3	4	5	6	7	8	9	10	11	12	13	14
I	Nedumpna	316	288	58	47			684	681	132	127		
II	Adichanalloor	170	160	23	29								
III	Chathanoor	192	191	77	57			185	170	45	40		
IV	Bhoothakulam	125	124	36	45			187	177	64	60	1	5
V	Kalluvathukkal	486	497	132	200			365	320	114	93		
	<b>Ithikkara Block</b>	<b>1289</b>	<b>1260</b>	<b>326</b>	<b>378</b>	<b>0</b>	<b>0</b>	<b>1421</b>	<b>1348</b>	<b>355</b>	<b>320</b>	<b>1</b>	<b>5</b>
I	Chithara	529	490	60	63	12	17	854	746	139	131	4	5
II	Ittiva	89	106	21	25	1	1	365	364	69	64		
III	Elamadu	219	225	44	41			314	316	44	64		
IV	Velinalloor	390	363	46	43			238	296	9	18		1
V	Chadayamangalam							409	487	54	57		
VI	Kadakkal	74	63	14	12			533	579	72	80		
VII	Nilamel	48	65	4	8			98	95	11	13		
	<b>Chadayamangalam Block</b>	<b>1349</b>	<b>1312</b>	<b>189</b>	<b>192</b>	<b>13</b>	<b>18</b>	<b>2811</b>	<b>2883</b>	<b>398</b>	<b>427</b>	<b>4</b>	<b>6</b>
	<b>Block Total</b>	<b>18179</b>	<b>18109</b>	<b>3786</b>	<b>3795</b>	<b>101</b>	<b>125</b>	<b>16673</b>	<b>16739</b>	<b>2907</b>	<b>2842</b>	<b>52</b>	<b>47</b>

Sl.No	Name of Panchayat	Lower Primary													
		Government						Private Aided						Total	
		Total		SC		ST		Total		SC		ST		Boys	Girls
Boys	Girls	Boys	Girls	Boys	Girls	Boys	Girls	Boys	Girls	Boys	Girls	Boys	Girls	Boys	Girls
I	2	15	16	17	18	19	20	21	22	23	24	25	26		
I	Nedumpana							1000	969	190	174	0	0		
II	Adichanalloor							170	160	23	29	0	0		
III	Chathanoor							377	361	122	97	0	0		
IV	Bhoothakulam	86	86	1	2			398	387	101	107	1	5		
V	Kaluvathukkal	250	230	10	11			1101	1047	256	304	0	0		
	<b>Ithikkara Block</b>	<b>336</b>	<b>316</b>	<b>11</b>	<b>13</b>	<b>0</b>	<b>0</b>	<b>3046</b>	<b>2924</b>	<b>692</b>	<b>711</b>	<b>1</b>	<b>5</b>		
I	Chithara							1383	1236	199	194	16	22		
II	Ittiva							454	470	90	89	1	1		
III	Elamadu							533	541	88	105	0	0		
IV	Velinalloor							628	659	55	61	0	1		
V	Chadayamangalam							409	487	54	57	0	0		
VI	Kadakkal							607	642	86	92	0	0		
VII	Nilamel							146	160	15	21	0	0		
	<b>Chadayamangalam Block</b>	<b>0</b>	<b>0</b>	<b>0</b>	<b>0</b>	<b>0</b>	<b>0</b>	<b>4160</b>	<b>4195</b>	<b>587</b>	<b>619</b>	<b>17</b>	<b>24</b>		
	<b>Block Total</b>	<b>2814</b>	<b>2609</b>	<b>127</b>	<b>91</b>	<b>3</b>	<b>3</b>	<b>37666</b>	<b>37457</b>	<b>6820</b>	<b>6728</b>	<b>156</b>	<b>175</b>		

Sl.No	Name of Panchayat	Lower Primary													
		Government						Private Aided							
		Total		SC		ST		Total		SC		ST			
		Boys	Girls	Boys	Girls	Boys	Girls	Boys	Girls	Boys	Girls	Boys	Girls		
1	2	3	4	5	6	7	8	9	10	11	12	13	14		
	Kollam	579	542	136	137	4		3508	4420	390	463	1			
	Paravur	571	596	101	120										
	Punalur	447	359	103	86	3	4	414	428	52	44	1			
	<b>Total (Urban)</b>	<b>1597</b>	<b>1497</b>	<b>340</b>	<b>343</b>	<b>7</b>	<b>4</b>	<b>3922</b>	<b>4848</b>	<b>442</b>	<b>507</b>	<b>2</b>	<b>0</b>		
	<b>Total (Rural)</b>	<b>18179</b>	<b>18109</b>	<b>3786</b>	<b>3795</b>	<b>101</b>	<b>125</b>	<b>16673</b>	<b>16739</b>	<b>2907</b>	<b>2842</b>	<b>52</b>	<b>47</b>		
	<b>District Total</b>	<b>19776</b>	<b>19606</b>	<b>4126</b>	<b>4138</b>	<b>108</b>	<b>129</b>	<b>20595</b>	<b>21587</b>	<b>3349</b>	<b>3349</b>	<b>54</b>	<b>47</b>		

13

Sl.No	Name of Panchayat	Lower Primary													
		Government						Private Aided							
		Total		SC		ST		Total		SC		ST			
		Boys	Girls	Boys	Girls	Boys	Girls	Boys	Girls	Boys	Girls	Boys	Girls		
1	2	15	16	17	18	19	20	21	22	23	24	25	26		
	Kollam	453	343	10	7			4540	5305	536	607	5	0		
	Paravur							571	596	101	120	0	0		
	Punalur							861	787	155	130	4	4		
	<b>Total (Urban)</b>	<b>453</b>	<b>343</b>	<b>10</b>	<b>7</b>	<b>0</b>	<b>0</b>	<b>5972</b>	<b>6688</b>	<b>792</b>	<b>857</b>	<b>9</b>	<b>4</b>		
	<b>Total (Rural)</b>	<b>2814</b>	<b>2609</b>	<b>127</b>	<b>91</b>	<b>3</b>	<b>3</b>	<b>37666</b>	<b>37457</b>	<b>6820</b>	<b>6728</b>	<b>156</b>	<b>175</b>		
	<b>District Total</b>	<b>3267</b>	<b>2952</b>	<b>137</b>	<b>98</b>	<b>3</b>	<b>3</b>	<b>43638</b>	<b>44145</b>	<b>7612</b>	<b>7585</b>	<b>165</b>	<b>179</b>		



**8.12 Block wise number of Arts, Science and Technical Institutions**

SI No	Name of Block	Senior Colleges			B.Ed Colleges			Teachers training Institute/ Teachers Training Centres			Ayurveda Colleges		Engineering College/College of Science and Technology				
		Govt	Aided	Un-aided	Total	Govt	Aided	Un-aided	Total	Govt	Aided	Un-aided	Total	Un-aided	Total		
1	2	3	4	5	6	7	8	9	10	11	12	13	14	25	26	29	30
I	Oachira													1	1		
III	Karunagappally		1		1						1	1	2			2	2
III	Sasthamcotta		1		1			2	2		1	1	1			1	1
III	Vettikkavala					1	1		2			2	2	1	1		
IV	Pathanapuram		1		1		1	1	2			1	1				
V	Anchal		1		1			2	2								
VI	Kottarakkara		1		1	1	1	1	2	1	1	3	5			2	2
VII	Chittumala											1	1			1	1
VIII	Chavara		1		1												
IX	Anchalumoodu											1	1				
X	Mukhathala		1		2												
XI	Ithikkara		1		1						2	1	3				
XII	Chadayamangalam		1	1	2			1	1			5	5			2	2
XIII	Block Total (Rural)	2	8	1	11	2	2	7	11	1	5	15	21	2	2	8	8
	Muni/Corp. Total		4		4	1	1	1	3	1	1	6	8			1	4
	District Total	2	12	1	15	3	3	8	14	2	6	21	29	2	2	9	12

# 9. HEALTH

## 9.1 - Medical Institutions-Allopathy

Sl. No.	Name of Panchayath/Block	Hospitals												Dispensaries								
		Government						Private						Government			Private					
		No.	Beds	Doctors	No.	Beds	Doctors	No.	Beds	Doctors	No.	Beds	Doctors	No.	Beds	Doctors	No.	Beds	Doctors	No.	Beds	Doctors
I	2	3	4	5	6	7	8	9	10	11	12	13	14	15	16	17	18	19	20			
I	Clappana																					
II	Oachira																					
III	Kulasekharapuram																					
IV	Thazhava																					
	<b>Oachira Block</b>																					
I	Alappad																					
II	Thodiyoor																					
III	Karunagappally	1	190	11	5	239	41															
IV	Mynagappally																					
	<b>Karunagappally Block</b>	1	190	11	5	239	41	0	0	0	0	0	0	4	22	5	0	0	0			
I	Sooranad North																					
II	Sooranad South																					
III	Poruvazhy																					
IV	Kunnathoor																					
V	Sasthamkotta	1		6																		
VI	West Kallada																					
	<b>Sasthamkotta Block</b>	1	0	6	0	0	0	0	0	0	0	0	0	5	16	7	0	0	0			
I	Pavithresvaram																					
II	Kulakkada																					
III	Mylom																					
IV	Mejila																					
V	Vettikavala																					
VI	Ummannoor																					
	<b>Vettikavala Block</b>	0	0	0	0	0	0	0	0	0	0	0	0	6	24	8	0	0	0			

Sl. No.	Name of Panchayath/Block	Hospitals												Dispensaries											
		Government						Private						Government						Private					
		No.	Beds	Doctors	No.	Beds	Doctors	No.	Beds	Doctors	No.	Beds	Doctors	No.	Beds	Doctors	No.	Beds	Doctors	No.	Beds	Doctors	No.	Beds	Doctors
I	2	3	4	5	6	7	8	9	10	11	12	13	14	15	16	17	18	19	20						
I	Pattazhy Vadakkekara																								
II	Pathanapuram				5	397	33																		
III	Pattazhy																								
IV	Thalavoor																								
V	Vilakkudy																								
VI	Piravanthoor																								
VII	Kalanjur																								
	<b>Pathanapuram Block</b>	<b>0</b>	<b>0</b>	<b>0</b>	<b>5</b>	<b>397</b>	<b>33</b>	<b>0</b>	<b>0</b>	<b>0</b>	<b>0</b>	<b>0</b>	<b>0</b>	<b>6</b>	<b>0</b>	<b>6</b>	<b>1</b>	<b>12</b>	<b>4</b>						
I	Thenmala																								
II	Eroor																								
III	Aryankavu																								
IV	Kulathupuzha																								
V	Karavaloor																								
VI	Edamulakkal																								
VII	Anchal				1	50	6																		
VII	Alaymon																								
	<b>Anchal Block</b>	<b>0</b>	<b>0</b>	<b>0</b>	<b>1</b>	<b>50</b>	<b>6</b>	<b>0</b>	<b>0</b>	<b>0</b>	<b>0</b>	<b>0</b>	<b>0</b>	<b>8</b>	<b>4</b>	<b>9</b>	<b>1</b>	<b>30</b>	<b>4</b>						
I	Neduvathoor																								
II	Kottarakkara	1	216	8	7	786	61																		
III	Ezhukone																								
IV	Kareepra																								
V	Veliyam																								
VI	Pooyappally																								
	<b>Kottarakkara Block</b>	<b>1</b>	<b>216</b>	<b>8</b>	<b>7</b>	<b>786</b>	<b>61</b>	<b>0</b>	<b>0</b>	<b>0</b>	<b>0</b>	<b>0</b>	<b>0</b>	<b>6</b>	<b>21</b>	<b>8</b>	<b>0</b>	<b>0</b>	<b>0</b>	<b>0</b>	<b>0</b>	<b>0</b>	<b>0</b>	<b>0</b>	

Sl. No.	Name of Panchayath/Block	Hospitals						Dispensaries														
		Government			Private			Government			Private			Primary Health Centres			Community Health Centres					
		No.	Beds	Doctors	No.	Beds	Doctors	No.	Beds	Doctors	No.	Beds	Doctors	No.	Beds	Doctors	No.	Beds	Doctors	No.	Beds	Doctors
I	2	3	4	5	6	7	8	9	10	11	12	13	14	15	16	17	18	19	20			
I	Mondrothuruthu													1		1						
II	KizhakkeKallada													1		1						
III	Kundara													1	42	4						
IV	Perayam													1		1						
V	Perinadu																					
VI	Panayam													1	24	2						
	<b>Chittumala Block</b>	0	0	0	0	0	0	0	0	0	0	0	0	5	66	9	0	0	0	0	0	0
I	Panmana													1		1						
II	Thevalakkara													1		1						
III	Chavara													1	18	2						
IV	Thekkumbhagam																					
V	Neendakara	1	60	5																		
	<b>Chavara Block</b>	1	60	5	0	0	0	0	0	0	0	0	0	3	18	4	2	106	12			
I	Thrikkaruva													1		1						
II	Thrikkadavoor																					
	<b>Anchalummoodu Block</b>	0	0	0	0	0	0	0	0	0	0	0	0	1	0	1	1	16	5			
I	Kottamkkara													1		1						
II	Elampalloor													1		1						
III	Thrikkovilvattom																					
IV	Mayyanad					1	25	3														
	<b>Mukhathala Block</b>	0	0	0	0	1	25	3	0	0	0	0	0	2	0	2	1	70	4			

Sl. No.	Name of Panchayath	Hospitals												Dispensaries								
		Government				Private				Government				Private		Primary Health Centres			Community Health Centres			
		No.	Beds	Doctors	No.	Beds	Doctors	No.	Beds	Doctors	No.	Beds	Doctors	No.	Beds	Doctors	No.	Beds	Doctors	No.	Beds	Doctors
I	2	3	4	5	6	7	8	9	10	11	12	13	14	15	16	17	18	19	20			
I	Nedumpana	1	75	2													1	66	2			
II	Adichanalloor																1					
III	Chathanoor																1					
IV	Bhoothakulam																1	24	3			
V	Kalluvathukkal																1	24	3			
	<b>Ithikkara Block</b>	<b>1</b>	<b>75</b>	<b>2</b>	<b>0</b>	<b>0</b>	<b>0</b>	<b>0</b>	<b>0</b>	<b>0</b>	<b>0</b>	<b>0</b>	<b>0</b>	<b>0</b>	<b>48</b>	<b>8</b>	<b>1</b>	<b>66</b>	<b>2</b>			
I	Chithara																2					
II	Ittiva																1					
III	Elamadu																1					
IV	Velinalloor																1	24	3			
V	Chadayamangalam																1	24	3			
VI	Kadakkal				2	80	7										1	12	2			
VII	Nilamel																1	60	13	1	101	3
	<b>Chadayamangalam Block</b>	<b>0</b>	<b>0</b>	<b>0</b>	<b>2</b>	<b>80</b>	<b>7</b>	<b>0</b>	<b>0</b>	<b>0</b>	<b>0</b>	<b>0</b>	<b>0</b>	<b>0</b>	<b>0</b>	<b>0</b>	<b>7</b>	<b>60</b>	<b>13</b>	<b>1</b>	<b>101</b>	<b>3</b>
	<b>Municipalities/ Corpn</b>																					
I	Punalur	1	144	8													1					
II	Paravur																4	12	5			
III	Kollam Corporation	0			7	676	74										5	12	6	0	0	0
	<b>Total (Urban)</b>	<b>1</b>	<b>144</b>	<b>8</b>	<b>7</b>	<b>676</b>	<b>74</b>	<b>0</b>	<b>0</b>	<b>0</b>	<b>0</b>	<b>0</b>	<b>0</b>	<b>0</b>	<b>0</b>	<b>0</b>	<b>5</b>	<b>12</b>	<b>6</b>	<b>0</b>	<b>0</b>	<b>0</b>
	<b>Total (Rural)</b>	<b>5</b>	<b>541</b>	<b>32</b>	<b>21</b>	<b>1577</b>	<b>151</b>	<b>0</b>	<b>0</b>	<b>0</b>	<b>0</b>	<b>0</b>	<b>0</b>	<b>60</b>	<b>303</b>	<b>85</b>	<b>9</b>	<b>431</b>	<b>39</b>			
	<b>District Total</b>	<b>6</b>	<b>685</b>	<b>40</b>	<b>28</b>	<b>2253</b>	<b>225</b>	<b>0</b>	<b>0</b>	<b>0</b>	<b>0</b>	<b>0</b>	<b>0</b>	<b>65</b>	<b>315</b>	<b>91</b>	<b>9</b>	<b>431</b>	<b>39</b>			

9.2 - Panchayath/Block wise Medical Institutions-Ayurveda

Sl. No.	Name of Panchayath/Block	Hospitals						Dispensaries					
		Government			Private			Government			Private		
		No.	Beds	Doctors	No.	Beds	Doctors	No.	Beds	Doctors	No.	Beds	Doctors
1	2	3	4	5	6	7	8	9	10	11	12	13	14
I	Clappana				1			1			1		
II	Oachira				1	42	4	1			1		1
III	Kulasekharapuram				1	5	1				7		8
IV	Thazhava				2	10	3	1			4		4
	<b>Oachira Block</b>	0	0	0	4	57	8	3	0	3	12	0	13
I	Alappad												
II	Thodiyoor												
III	Karunagappally				1	15	1				1		
IV	Mynagappally												
	<b>Karunagappally Block</b>				1	15	1	4	0		4		4
I	Sooranad North				1		1				1		5
II	Sooranad South				1	15	7	1			1		9
III	Poruvazhy				1	10	1						
IV	Kunnathoor				1	10	1						
V	Sasthamkotta				1		1						
VI	West Kallada				1		4	1			3		7
	<b>Sasthamkotta Block</b>	2	20	2	4	20	14	3	0	3	6	0	10
I	Pavithresvaram												
II	Kulakkada												
III	Mylom												
IV	Melila												
V	Vetikavala				2	11	3						
VI	Ummannoor												
	<b>Vetikavala Block</b>	2	11	3	2	11	3	4	0	4	30	0	35

Sl.No.	Name of Panchayath	Hospitals						Dispensaries					
		Government			Private			Government			Private		
		No.	Beds	Doctors	No.	Beds	Doctors	No.	Beds	Doctors	No.	Beds	Doctors
I	2	3	4	5	6	7	8	9	10	11	12	13	14
I	Pattazhy Vadakkekara												
II	Pathanapuram												
III	Pattazhy				1	12	1						
IV	Thalavoor	1	30	3									
V	Vilakkudy												
VI	Piravanthoor												
VII	Kalanjur												
	<b>Pathanapuram Block</b>	<b>1</b>	<b>30</b>	<b>3</b>	<b>1</b>	<b>12</b>	<b>1</b>	<b>1</b>	<b>0</b>	<b>1</b>	<b>14</b>	<b>0</b>	<b>14</b>
I	Thenmala												
II	Eroor												
III	Aryankavu												
IV	Kulathupuzha												
V	Karavaloor												
VI	Edamuliakkal	1	30	4									
VII	Anchal				2	24	2						
VII	Alaymon												
	<b>Anchal Block</b>	<b>1</b>	<b>30</b>	<b>4</b>	<b>2</b>	<b>24</b>	<b>2</b>	<b>6</b>	<b>11</b>	<b>6</b>	<b>11</b>	<b>0</b>	<b>11</b>
I	Neduvathoor												
II	Kottarakkara	1	10	1									
III	Ezhukone												
IV	Kareepra												
V	Veliyam												
VI	Pooyappally												
	<b>Kottarakkara Block</b>	<b>1</b>	<b>10</b>	<b>1</b>				<b>3</b>	<b>3</b>	<b>3</b>	<b>16</b>	<b>0</b>	<b>25</b>

Sl.No.	Name of Panchayath	Hospitals						Dispensaries					
		Government			Private			Government			Private		
		No.	Beds	Doctors	No.	Beds	Doctors	No.	Beds	Doctors	No.	Beds	Doctors
I	2	3	4	5	6	7	8	9	10	11	12	13	14
I	Mondrothuruthu							1		1	2		2
II	KizhakkeKallada							1		1	4		4
III	Kundara							1		1	1		1
IV	Perayam							1		1	1		1
V	Perinadu				5	2	4	1		1	4		4
VI	Panayam							1		1	1		1
	<b>Chittumala Block</b>												
I	Panmana	1	10	1	5	2	4	6	0	6	13	0	13
II	Thevalakkara				1	10	1				1		1
III	Chavara							2		3	1		1
IV	Thekkumbhagam							1		1	2		3
V	Neendakara							1		1	2		2
	<b>Chavara Block</b>												
I	Thrikkaruva	1	10	1	6	22	7	4	0	4	6	0	7
II	Thrikkadavoor							1		1	1		2
	<b>Anchalummoodu Block</b>												
I	Kottamkkara							2		2	2		3
II	Elampalloor							1		1	2		3
III	Thrikkovilvattom							1		1			
IV	Mayyanad							1		1	3		7
	<b>Mukhathala Block</b>												
								4		4	12	0	18



Sl.No.	Name of Panchayath	Hospitals						Dispensaries					
		Government			Private			Government			Private		
		No.	Beds	Doctors	No.	Beds	Doctors	No.	Beds	Doctors	No.	Beds	Doctors
1	2	3	4	5	6	7	8	9	10	11	12	13	14
I	Nedumpana	1	10	1	2	25	2	1			3		3
II	Adichanalloor												
III	Chathanoor												
IV	Bhoothakulam												
V	Kalluvathukkal												
I	Ithikkara Block	1	10	2	2	25	2	2	0	2	5	0	7
II	Chithara												
III	Ittiva												
IV	Elamadu												
V	Velinalloor												
VI	Chadayamangalam				1	2	3	1	1	1	5		5
VII	Kadakkal							1	1	1	7		14
	Nilamel										4		14
	Chadayamangalam Block	0			1	2	3	4	0	4	16	0	33
	MUNICIPALITIES/CORPORATION												
I	Punalur				0								2
II	Paravur				2	31	5				8		6
III	Kollam Corporation				3	23	6				10		11
	Total (Urban)	0			5	54	11	0	0	0	20	0	19
	Total (Rural)	7	110	11	28	190	45	46	0	46	152	0	198
	District Total	7	110	11	33	244	56	46	0	46	172	0	217

Source: DMO (ISM), Kollam

9.3 PANCHAYAT/BLOCK WISE MEDICAL INSTITUTIONS-HOMOEOPATHY

Sl. No.	Name of Panchayath	Hospitals				Private				Government				Dispensaries			
		No.	Government Beds	Doctors	No.	Beds	Doctors	No.	Beds	Doctors	No.	Beds	Doctors	No.	Beds	Doctors	
I	Clappana	3	4	5	6	7	8	9	10	11	12	13	14				
II	Oachira																
III	Kulasekharapuram																
IV	Thazhava																
I	Oachira Block	0	0	0	0	0	0	2	0	2	0	0	11	0	11		
II	Alappad																
III	Thodiyoor				1	5	2										
IV	Karunagappally																
	Mynagappally																
	<b>Karunagappally Block</b>	0	0	0	1	5	2	3	0	3	0	0	15	0	19		
I	Sooranad North																
II	Sooranad South																
III	Poruvazhy																
IV	Kunnathoor																
V	Sasthamkotta				1	5	1										
	West Kallada																
I	<b>Sasthamkotta Block</b>	0	0	0	1	5	1	3	0	3	0	0	12	0	12		
II	Pavithresvaram																
III	Kulakkada																
IV	Mylom																
V	Melilla																
VI	Vettikavala																
	Ummannoor																
	<b>Vettikavala Block</b>	0	0	0	0	0	0	3	0	3	0	0	10	0	11		
I	Pattazhy Vadakkekara																
II	Pathanapuram																
III	Pattazhy																
IV	Thalavoor																
V	Vilakkudy																
VI	Piravanthoor							2		2							

Sl. No.	Name of Panchayath	Hospitals						Dispensaries					
		Government			Private			Government			Private		
		No.	Beds	Doctors	No.	Beds	Doctors	No.	Beds	Doctors	No.	Beds	Doctors
I	Kalanjur	3	4	5	6	7	8	9	10	11	12	13	14
II	Pathanapuram Block	0	0	0	0	0	0	5	0	5	14	0	15
III	Thenmala												
IV	Eroor										2		3
V	Aryankavu												
VI	Kulathupuzha										1		1
VII	Karavaloor												
VII	Edamulakkal							1		1	2		2
VII	Anchal										3		4
	Alaymon										1		1
	Anchal Block	0	0	0	0	0	0	1	0	1	9	0	11
I	Neduvathoor												
II	Kottarakkara							1			3		4
III	Ezhukone										4		4
IV	Kareepra										1		1
V	Veliyam										2		2
VI	Pooyappally												
	Kottarakkara Block	0	0	0	0	0	0	1	0	1	12	0	13
I	Mondrothuruthu												
II	KizhakkeKallada										1		1
III	Kundara				1	7	1				2		2
IV	Perayam										1		1
V	Perinad							1		1	3		3
	Panayam										1		1
	Chittumala Block	0	0	0	1	7	1	1	0	1	9	0	9
I	Panmana							1		1	8		8
II	Thevalakkara												
III	Chavara										5		6
IV	Thekkumbhagam							1		1	2		2
V	Neendakara										2		2
	Chavara Block	0	0	0	0	0	0	2	0	2	17	0	18

Sl. No.	Name of Panchayath	Hospitals						Dispensaries					
		Government			Private			Government			Private		
		No.	Beds	Doctors	No.	Beds	Doctors	No.	Beds	Doctors	No.	Beds	Doctors
I	2	3	4	5	6	8	9	10	11	12	13	14	
II	Thrikkaruva												
III	Thrikkadavoor												
IV	Anchalumoodu Block	0	0	0	0	0	1	0	1	1	0	1	
V	Kottamkkara												
VI	Elampalloor												
VII	Thrikkovilvattom												
VIII	Mayyanad												
IX	Mukhathala Block	0	0	0	2	27	4	27	4	10	4	4	
X	Nedumpana												
XI	Adichanalloor												
XII	Chathanoor												
XIII	Bhoothakulam												
XIV	Kalluvathukkal												
XV	Ithikkara Block	0	0	0	0	0	1	0	1	7	0	7	
XVI	Chithara												
XVII	Ittiva	0											
XVIII	Elamadu												
XIX	Velinalloor												
XX	Chadayamangalam												
XXI	Kadakkal												
XXII	Nilamel												
XXIII	Chadayamangalam Block	0	0	0	1	8	2	2	2	15	0	17	
XXIV	Municipality/Corp												
XXV	Punalur	1	25	2									
XXVI	Paravur												
XXVII	Kollam Corporation	1	25	3									
XXVIII	Total (Urban)	2	50	5	0	0	0	6	0	31	0	34	
XXIX	Total (Rural)	0	0	0	6	52	10	29	0	##	0	164	
XXX	District Total	2	50	5	6	52	10	35	0	##	0	198	

Source: DMO (Homeopathy)

# 10. BANKING & CO-OPERATION

## 10.1 -Panchayat/Block wise Banks & Co-Operative Institutions-31.03-2004

Sl No	Name of Panchayat/Block	State bank of India and associates	Nationalized Commercial Banks	Scheduled Commercial Banks	Farmer's Service Co-Op Banks	Harijan service Co-operative societies	Scheduled tribe societies	District Co-operative Bank Branches	Service Co-operative banks & Credit Societies	Urban Co-operative Banks	Employees credit societies	Kerala State Agricultural & Rural Development Banks
I	2	3	4	5	6	7	8	9	10	11	12	13
I	Clappana	1	1			1		1	1			
II	Oachira	1	2			1		1	1			
III	Kulasekharapuram		1	2		1			4			
IV	Thazhava			1		1		1	1			
	Oachira Block	2	4	3	0	4	0	3	7	0	0	0
I	Alappad		2						1			
II	Thodyoor			2		1			1			
III	Karunagappally	2	4	2		1		2	1	1	5	1
IV	Mynagappally		1			1		1	1			
	Karunagappally Block	2	7	4	0	3	0	3	4	1	5	1
I	Sooranad North		1	1	1	1			1			
II	Sooranad South					1			2			
III	Poruvazhy	1	1			1		1	2			
IV	Kunnathoor	1	1			1		1			2	
V	Sasthamkotta	1	3	1		1		1	3		1	1
VI	West Kallada			1		1			2			

Sasthamkotta Block		3	6	6	3	1	6	0	3	10	0	3	1
Sl No	Name of Block	State bank of India and associates	Nationalized Commercial Banks	Scheduled Commercial Banks	Farmer's Service Co-Op Banks	Harijan service Co-operative societies	Scheduled tribe societies	District Co-operative Bank Branches	Service Co-operative banks & Credit Societies	Urban Co-operative Banks	Employees credit societies	Kerala State Agricultural & Rural Development Banks	
I	2	3	4	5	6	7	8	9	10	11	12	13	
I	Pavithresvaram		3			1			2				
II	Kulakkada	1		2		1			4				
III	Mylom					1							
IV	Melia		2			1							
V	Vetikavala		1	1		1			1				
VI	Ummannoor		1	1		1			2				
	Vetikavala Block	1	7	4	0	6	0	0	10	0	0	0	
I	Pattazhy Vadakkekara					1							
II	Pathanapuram	1	3	1		1		2	1		2		
III	Pattazhy			1					2				
IV	Thalavoor		2			2			1				
V	Vilakkudy		1	1		2		1	2				
VI	Piravanthoor	1	1	1		1			3				
	Kalanjur												
	Pathanapuram Block	2	7	4	0	7	0	3	10	0	2	0	

Sl No	Name of Block	State bank of India and associates	Nationalized Commercial Banks	Scheduled Commercial Banks	Farmer's Service Co-Op Banks	Harijan service Co-operative societies	Scheduled tribe societies	District Co-operative Bank Branches	Service Co-operative banks & Credit Societies	Urban Co-operative Banks	Employees credit societies	Kerala State Agricultural & Rural Development Banks
I	2	3	4	5	6	7	8	9	10	11	12	13
I	Thenmala	1	1	2			1		1			
II	Eroor		1	1					1		1	
III	Aryankavu		1				1		2		1	
IV	Kulathupuzha		1			1		1	1			
V	Karavaloor	1	1	1								
VI	Edamulakkal	1	2	1				1	2			
VII	Anchal	2	2				1	1	4		2	
VIII	Alaymon		1									
	<b>Anchal Block</b>	<b>5</b>	<b>10</b>	<b>5</b>	<b>0</b>	<b>1</b>	<b>3</b>	<b>3</b>	<b>11</b>	<b>0</b>	<b>4</b>	<b>0</b>
I	Neduvathoor	1	2			1		1	2	NIL	NIL	NIL
II	Kottarakkara	3	8	3		1		3	1	1	4	1
III	Ezhukone		1			1		1	1			
IV	Kareepra								1	NIL	NIL	NIL
V	Veliyam			1		1		1	1	NIL	NIL	NIL
VI	Pooyappally	1	1			1			1	NIL	NIL	NIL
	<b>Kottarakkara Block</b>	<b>5</b>	<b>12</b>	<b>4</b>	<b>0</b>	<b>5</b>	<b>0</b>	<b>6</b>	<b>7</b>	<b>1</b>	<b>4</b>	<b>1</b>

Sl No	Name of Block	State bank of India and associates	Nationalized Commercial Banks	Scheduled Commercial Banks	Farmer's Service Co-Op Banks	Harijan service Co-operative societies	Scheduled tribe societies	District Co-operative Bank Branches	Service Co-operative banks & Credit Societies	Urban Co-operative Banks	Employees credit societies	Kerala State Agricultural & Rural Development Banks
I	2	3	4	5	6	7	8	9	10	11	12	13
I	Mondrothuruthu		1			1			1			
II	KizhakkeKallada	1	1					1	2			
III	Kundara			2		1		1	1			
IV	Perayam			1		1			1			
V	Perinad		1			2			2		1	
VI	Panayam		1						3			
<b>Chittumala Block</b>		<b>1</b>	<b>4</b>	<b>3</b>	<b>0</b>	<b>5</b>	<b>0</b>	<b>2</b>	<b>10</b>	<b>0</b>	<b>1</b>	<b>0</b>
I	Pannana		1	1		1			1			
II	Thevalakkara		1	1	1	1		1				
III	Chavara	1	1	1		1		1	3		1	
IV	Thekkumbhagam	1	1						1			
V	Neendakara			1					1			
<b>Chavara Block</b>		<b>2</b>	<b>4</b>	<b>4</b>	<b>1</b>	<b>3</b>	<b>0</b>	<b>2</b>	<b>6</b>	<b>0</b>	<b>1</b>	<b>0</b>
I	Thrikkaruva	1	2			1						
II	Thrikkadavoor	1	2			1		1	4			
<b>Anchalumoodu Block</b>		<b>2</b>	<b>4</b>	<b>0</b>	<b>0</b>	<b>2</b>	<b>0</b>	<b>1</b>	<b>4</b>	<b>0</b>	<b>0</b>	<b>0</b>
I	Kottamkkara		3	1		1			2			
II	Elampalloor	1	1						5			
III	Thrikkovilvattom		1	4		1		1	2			
IV	Mayyanad	2	5	1		1		1	3		1	
<b>Mukhathala Block</b>		<b>3</b>	<b>10</b>	<b>6</b>	<b>0</b>	<b>3</b>	<b>0</b>	<b>1</b>	<b>12</b>	<b>0</b>	<b>1</b>	<b>0</b>



Sl No	Name of Block	State bank of India and associates	Nationalized Commercial Banks	Scheduled Commercial Banks	Farmer's Service Co-Op Banks	Harijan service Co-operative societies	Scheduled tribes societies	District Co-operative Bank Branches	Service Co-operative banks & Credit Societies	Urban Co-operative Banks	Employees credit societies	Kerala State Agricultural & Rural Development Banks
I	2	3	4	5	6	7	8	9	10	11	12	13
I	Nedumpana	1	1			1			1			
II	Adichanalloor		2		1	1		1				
III	Chathanoor	1	2	1		1		1	3	1	1	
IV	Bhoothakulam		1			1			2			
V	Kalluvathukkal		3	1		1		1	1			
	<b>Ithikkara Block</b>	<b>2</b>	<b>9</b>	<b>2</b>	<b>1</b>	<b>5</b>	<b>0</b>	<b>3</b>	<b>7</b>	<b>1</b>	<b>1</b>	<b>0</b>
I	Chithara		1			1	1		1	NIL	1	NIL
II	Irtiva		1			1			2			
III	Elamadu		1			1			1			
IV	Veinalloor		1	1		1		1	1			
V	Chadayamangalam		1	1				1	1			
VI	Kadakkal	2	2	1		1		1	1			
VII	Nilamel	1	1			1		1	1	NIL	NIL	NIL
	<b>Chadayamangalam Block</b>	<b>3</b>	<b>8</b>	<b>3</b>	<b>0</b>	<b>6</b>	<b>1</b>	<b>4</b>	<b>8</b>	<b>0</b>	<b>1</b>	<b>0</b>
I	Punatur (Muni.)	1	1	2		1		1	2		3	1
II	Paravur (Muni)	1	2	1		1		1	3	1		
III	Kollam Corporation	14	20	17		6		7	11	2	22	1
	<b>Total (Urban)</b>	<b>16</b>	<b>23</b>	<b>20</b>	<b>0</b>	<b>8</b>	<b>0</b>	<b>9</b>	<b>16</b>	<b>3</b>	<b>25</b>	<b>2</b>
	<b>Total (Rural)</b>	<b>33</b>	<b>92</b>	<b>45</b>	<b>3</b>	<b>56</b>	<b>4</b>	<b>34</b>	<b>106</b>	<b>3</b>	<b>23</b>	<b>3</b>
	<b>District Total</b>	<b>49</b>	<b>115</b>	<b>65</b>	<b>3</b>	<b>64</b>	<b>4</b>	<b>43</b>	<b>122</b>	<b>6</b>	<b>48</b>	<b>5</b>

# 11. TRANSPORT & COMMUNICATION

## 11.1 -Panchayat/Block wise details of Roads as on 31.03.2005

Sl.No.	Name of Block	National Highway	State Highway	PWD ROADS	Other District Road	Village Road	Total
1	2	3	4	5	6	7	8
I	Clappana			12.33		89.24	101.56
II	Oachira	4		18.21			22.21
III	Kulasekharapuram	3		18.43			21.43
IV	Thazhava			24.73			24.73
	<b>Oachira Block</b>	<b>7</b>	<b>0</b>	<b>73.69</b>		<b>89.24</b>	<b>169.93</b>
I	Alappad			15.50	15.5	38.00	69.00
II	Thodiyoor			27.37		93.55	120.92
III	Karunagappally	5		21.42		165.30	191.71
IV	Mynagappally			4.50		59.62	64.12
	<b>Karunagappally Block</b>	<b>5</b>	<b>0</b>	<b>68.79</b>		<b>356.47</b>	<b>430.25</b>
I	Sooranad North			12.30		173.01	185.31
II	Sooranad South			21.10		85.93	107.03
III	Poruvazhy					223.99	223.99
IV	Kunnathoor					123.10	123.10
V	Sasthamkotta			11.55		83.70	95.25
VI	West Kallada			12.45		163.44	175.89
	<b>Sasthamkotta Block</b>	<b>0</b>	<b>0</b>	<b>57.40</b>	<b>0</b>	<b>853.16</b>	<b>910.56</b>
I	Pavithresvaram			21.29		116.27	137.56
II	Kulakkada			0.60		67.58	68.18
III	Mylom			16.39		182.16	198.55
IV	Melila	5		1.70		134.59	141.29
V	Vettikavala			1.60		85.81	87.41
VI	Ummannoor			5.38			5.38
	<b>Vettikavala Block</b>	<b>5</b>	<b>0</b>	<b>46.96</b>	<b>0</b>	<b>586.40</b>	<b>638.36</b>
I	Pattazhy Vadakkekara		9.8	3.82		68.96	82.58
II	Pathanapuram		3.6	11.16		140.75	155.52
III	Pattazhy			5.57		76.26	81.83
IV	Thalavoor			29.90		77.20	107.10
V	Vilakkudy	8.25		21.49		126.93	156.66
VI	Piravanthoor			42.76		258.41	301.17
VII	Kalanjur						0.00
	<b>Pathanapuram Block</b>	<b>8.25</b>	<b>13.4</b>	<b>114.70</b>	<b>0</b>	<b>748.51</b>	<b>884.86</b>

Sl.No.	Name of Panchayath	National Highway	State Highway	PWD ROADS	Other District Road	Village Road	Total
1	2	3	4	5	6	7	8
I	Thenmala	20		21.60		106.97	148.57
II	Eroor		1.05	40.21			41.26
III	Aryankavu	11.35		26.65		140.71	178.71
IV	Kulathupuzha		12.4	18.43		91.47	122.30
V	Karavaloor			20.87			20.87
VI	Edamulakkal		9.48	23.41		247.99	280.88
VII	Anchal		2.15	25.05		140.68	167.89
VIII	Alaymon			23.50		71.86	95.36
	<b>Anchal Block</b>	<b>31.35</b>	<b>25.08</b>	<b>199.72</b>		<b>799.68</b>	<b>1055.83</b>
I	Neduvathoor	2.6		22.55		164.57	189.72
II	Kottarakkara	6		138.42		127.10	271.51
III	Ezhukone	5.9		15.33		136.90	158.13
IV	Kareepra			34.58		132.94	167.52
V	Veliyam			21.22		149.20	170.42
VI	Pooyappally			21.05		62.04	83.09
	<b>Kottarakkara Block</b>	<b>14.5</b>	<b>0</b>	<b>253.14</b>	<b>0</b>	<b>772.75</b>	<b>1040.39</b>
I	Mondrothuruthu			9.80		18.80	28.60
II	KizhakkeKallada			7.60		60.44	68.04
III	Kundara			4.60		66.90	71.50
IV	Perayam			15.20		64.67	79.87
V	Perinad					67.31	67.31
VI	Panayam					70.70	70.70
	<b>Chittumala Block</b>	<b>0</b>	<b>0</b>	<b>37.20</b>		<b>348.81</b>	<b>386.01</b>
I	Panmana	6		23.29		92.88	122.16
II	Thevalakkara			21.46		86.62	108.08
III	Chavara	9		15.43		71.15	95.58
IV	Thekkumbhagam			7.60		37.83	45.43
V	Neendakara			2.10		58.30	60.40
	<b>Chavara Block</b>	<b>15</b>	<b>0</b>	<b>69.87</b>		<b>346.78</b>	<b>431.65</b>
I	Thrikkaruva			34.00		56.02	90.02
II	Thrikkadavoor	3		15.66		98.97	117.63
	<b>Anchalummoodu Block</b>	<b>3</b>	<b>0</b>	<b>49.66</b>		<b>154.99</b>	<b>207.65</b>

Sl.No.	Name of Panchayath	National Highway	State Highway	PWD ROADS	Other District Road	Village Road	Total
1	2	3	4	5	6	7	8
I	Kottamkkara					63.43	63.43
II	Elampalloor	3		5.20		61.30	69.50
III	Thrikkovilvattom			3.13		90.11	93.24
IV	Mayyanad			12.92		65.80	78.72
	<b>Mukhathala Block</b>	<b>3</b>	<b>0</b>	<b>21.25</b>	<b>0</b>	<b>280.64</b>	<b>304.89</b>
I	Nedumpna			20.08		91.14	111.22
II	Adichanalloor	4		14.22		77.04	95.25
III	Chathanoor	6		39.89		196.10	241.99
IV	Bhoothakulam			24.27		85.24	109.51
V	Kalluvathukkal	5.4		37.18		185.02	227.60
	<b>Ithikkara Block</b>	<b>15.4</b>	<b>0</b>	<b>135.64</b>		<b>634.54</b>	<b>785.57</b>
I	Chithara		0.6	26.76		140.26	167.62
II	Ittiva			31.36		258.68	290.04
III	Elamad			10.91		188.24	199.14
IV	Velinalloor			11.50		127.90	139.40
V	Chadayamangalam			8.81		160.10	168.91
VI	Kadakkal			27.82		129.80	157.62
VII	Nilamel			5.00			5.00
	<b>Chadayamangalam Block</b>	<b>0</b>	<b>0.6</b>	<b>122.16</b>		<b>1004.98</b>	<b>1127.74</b>
	<b>Total (Rural)</b>	<b>107.5</b>	<b>39.08</b>	<b>1250.16</b>	<b>0</b>	<b>6976.94</b>	<b>8373.68</b>
	<b>Municipalities/ Corpn</b>						
I	Punalur	7.15		14.15		0.00	21.30
II	Paravur			12.08			12.08
III	Kollam Corporation	13	2.604	103.01			118.61
	<b>Total (Urban)</b>	<b>20.15</b>	<b>2.604</b>	<b>129.24</b>	<b>0</b>	<b>0.00</b>	<b>151.99</b>
	<b>Total (Rural)</b>	<b>107.5</b>	<b>39.08</b>	<b>1250.16</b>	<b>0</b>	<b>6976.94</b>	<b>8373.68</b>
	<b>District Total</b>	<b>127.65</b>	<b>41.684</b>	<b>1379.40</b>	<b>0</b>	<b>6976.94</b>	<b>8525.68</b>

Source: Office of the Executive Engineer, PWD, Roads Division, Kollam

### 11.2 Number of Registered Motor Vehicles

Sl.No.	Class of Vehicle	No. of Vehicle as on 31.03.03	No. of vehicles registered for the 1st time during the year	No. of vehicles transferred to the district during the year	No. of registration during the year	No. of vehicles transferred out from the district during the year	No. of vehicles as on 31.03.04
1	2	3	4	5	6	7	8
1	Two wheelers	95522	14065	5233	19298	3700	111120
2	L.M.V. Motor car, Jeep, Omni bus for Pvt. Use	38768	3305	1436	4741	922	42587
3	Autorikshaw	23441	2530	115	2645	381	25705
4	Passenger vehicle	7770	1338	382	1720	157	9333
5	Stage Carriage	685	43	10	53	6	732
6	Goods Carriage	11751	1294	141	1435	338	12848
7	Others	1290	298		298		1588
	<b>Total</b>	<b>179227</b>	<b>22873</b>	<b>7317</b>	<b>30190</b>	<b>5504</b>	<b>203913</b>

Source:RTO,Kollam

### 11.3 -Taxes & Fees Collected Under Motor Vehicles Act/Rules

(In Rupees)

Sl. No.	Name of R.T.O Office	Tax Collected (2003-04)		Fees Collected (2003-04)	
		Transport Vehicles	Non-Transport Vehicles	Transport vehicles & Non-Transport vehicles	Total
1	2	3	4	5	6
1	Regional Transport Office, Kollam	112037060	101945458	23659862	237642380
2	Joint Regional Transport Office, Punalur	21009990	18078170	7561115	46649275
3	Joint Regional Transport office, Kottarakkara	28361976	23244055	7776900	59382931
4	Joint Regional Transport Office, Karunagappally	39801933	22554525	8971660	71328118
5	Janasevana Kendram, Kollam		9411402	9085300	18496702
6	Check Post, Ariyenkavu, Kollam.	2854400		5253080	8107480
	<b>Total</b>	<b>204065359</b>	<b>175233610</b>	<b>62307917</b>	<b>441606886</b>

## 11.4 - Panjchayat/Block wise Communication facilities

Sl No	Name of Panchayath	Head Post Office	Sub Post Office	E.D. Sub P.O's	E.D Branch P.O's	Total	Telegraphic Offices	Telephone Exchanges
1	2	3	4	5	6	7	8	9
I	Clappana		1		2	3		1
II	Oachira		1	1		2	1	1
III	Kulasekharapuram		3		1	4		1
IV	Thazhava		2	1	2	5	2	1
	<b>Oachira Block</b>		<b>7</b>	<b>2</b>	<b>5</b>	<b>14</b>	<b>3</b>	<b>4</b>
I	Alappad		1		4	5	1	2
II	Thodiyoor		1	3	1	5		1
III	Karunagappally	1	1		3	5		1
IV	Mynagappally		1		2	3	1	1
	<b>Karunagappally Block</b>	<b>1</b>	<b>4</b>	<b>3</b>	<b>10</b>	<b>18</b>	<b>2</b>	<b>5</b>
I	Sooranad North		1		2	3	1	1
II	Sooranad South		1	1		2	1	
III	Poruvazhy				3	3		
IV	Kunnathoor.		1		2	3	1	1
V	Sasthamkotta		2	2	3	7	2	1
VI	West Kallada		1			1		
	<b>Sasthamkotta Block</b>		<b>6</b>	<b>3</b>	<b>10</b>	<b>19</b>	<b>5</b>	<b>3</b>
I	Pavithresvaram		1	2	2	5		
II	Kulakkada		3	1	4	8		1
III	Mylom			1	3	4		
IV	Melila		1	1	1	3		
V	Vettikavala		1	3	4	8	1	1
VI	Ummannoor		2	3	4	9	1	
	<b>Vettikavala Block</b>		<b>8</b>	<b>11</b>	<b>18</b>	<b>37</b>	<b>2</b>	<b>2</b>
I	Pattazhy Vadakkekara					0		
II	Pathanapuram		2		2	4	2	1
III	Pattazhy		1		2	3	1	1
IV	Thalavoor			2	3	5		1
V	Vilakkudy		2	1	3	6	2	1
VI	Piravanthoor		1	1	5	7	1	2
	Kalanjur							
	<b>Pathanapuram Block</b>		<b>6</b>	<b>4</b>	<b>15</b>	<b>25</b>	<b>6</b>	<b>6</b>

Sl No.	Name of Panchayath	Head Post Office	Sub Post Office	E.D. Sub P.O's	E.D Branch P.O's	Total	Telegraphic Offices	Telephone Exchanges
I	2	3	4	5	6	7	8	9
I	Thenmala		2	1	5	8	2	2
II	Eroor		1	1	5	7	1	2
III	Aryankavu		1	1	3	5	1	2
IV	Kulathupuzha		1	1	4	6	1	3
V	Karavaloor			4	1	5		1
VI	Edamulakkal		1	2	3	6	1	5
VII	Anchal		1		2	3	1	2
VII	Alaymon			2	2	4		1
	<b>Anchal Block</b>		<b>7</b>	<b>12</b>	<b>25</b>	<b>44</b>	<b>7</b>	<b>18</b>
I	Neduvathoor			1	2	3		1
II	Kottarakkara	1	1		2	4		2
III	Ezhukone		1		4	5	1	1
IV	Kareepra		1		6	7	1	1
V	Veliyam		2		3	5	1	
VI	Pooyappally		1		3	4		1
	<b>Kottarakkara Block</b>	<b>1</b>	<b>6</b>	<b>1</b>	<b>20</b>	<b>28</b>	<b>3</b>	<b>6</b>
I	Mondrothuruthu				3	3		1
II	KizhakkeKallada		1		1	2	1	2
III	Kundara		1		1	2		1
IV	Perayam		1		3	4	1	
V	Perinad		1	1	1	3	2	1
VI	Panayam				2	2		
	<b>Chittumala Block</b>		<b>4</b>	<b>1</b>	<b>11</b>	<b>16</b>	<b>4</b>	<b>5</b>
I	Panmana		1	2	1	4		
II	Thevalakkara		2		3	5	1	1
III	Chavara		3	1	1	5	1	1
IV	Thekkumbhagam		3		1	4	2	1
V	Neendakara		1	1		2	1	
	<b>Chavara Block</b>		<b>10</b>	<b>4</b>	<b>6</b>	<b>20</b>	<b>5</b>	<b>3</b>
I	Thrikkaruva		1		3	4	1	
II	Thrikkadavoor		1	1	1	3		1
	<b>Anchalummoodu Block</b>		<b>2</b>	<b>1</b>	<b>4</b>	<b>7</b>	<b>1</b>	<b>1</b>
I	Kottamkkara		2		2	4		
II	Elampalloor		2		1	3	2	1
III	Thrikkovilvattom		3		1	4	1	1
IV	Mayyanad		2		2	4	2	1
	<b>Mukhathala Block</b>		<b>9</b>		<b>6</b>	<b>15</b>	<b>5</b>	<b>3</b>

Sl No	Name of Panchayath	Head Post Office	Sub Post Office	E.D. Sub P.O's	E.D Branch P.O's	Total	Telegraphic Offices	Telephone Exchanges
I	2	3	4	5	6	7	8	9
I	Nedumpana		1	1	2	4		1
II	Adichanalloor		2		3	5	2	1
III	Chathanoor		3		2	5	1	1
IV	Bhoothakulam		1		3	4	1	
V	Kalluvathukkal		2		6	8	1	1
	<b>Ithikkara Block</b>		<b>9</b>	<b>1</b>	<b>16</b>	<b>26</b>	<b>5</b>	<b>4</b>
I	Chithara		2		6	8		3
II	Ittiva			1	8	9		
III	Elamadu			1	4	5	1	
IV	Velinalloor		2		4	6	1	1
V	Chadayamangalam		1	1	1	3	1	2
VI	Kadakkal		1		7	8	1	3
VII	Nilamel		1		1	2		1
	<b>Chadayamangalam Block</b>		<b>7</b>	<b>3</b>	<b>31</b>	<b>41</b>	<b>4</b>	<b>10</b>
	<b>Municipalities/ Corporation</b>							
I	Punalur	1				1		1
II	Paravur		1		1	2	2	1
III	Kollam Corporation	1	23	2	3	29	13	7
	<b>Total (Urban)</b>	<b>2</b>	<b>24</b>	<b>2</b>	<b>4</b>	<b>32</b>	<b>15</b>	<b>9</b>
	<b>Total (Rural)</b>	<b>2</b>	<b>85</b>	<b>46</b>	<b>177</b>	<b>310</b>	<b>52</b>	<b>70</b>
	<b>DISTRICT TOTAL</b>	<b>4</b>	<b>109</b>	<b>48</b>	<b>181</b>	<b>342</b>	<b>67</b>	<b>79</b>

Source: O/o the Senior Suprendent of Post Office, Kollam



## 11.5-Panchayat/Block wise details of Telephone Exchanges as on 31.05.2004

Name of Panchayat	Name of Exchange	Exchange Type & No	Capacity	Working Connections			Waiting Lis			
				DELs	WLL	Total	OYT	SPL	GNL	Total
1	2	3	4	5	6	7	8	9	10	11
Clappana	Vallikavu	MBMXL RSU	4000	3606		3606		7	264	271
Oachira	Oachira	MBM XL	8000	6477	548	7025	2	188	1826	2016
Kulasekhara- puram	Vavvakkavu	5ESS RSM	2500	2097		2097		36	389	425
Thazhava	Manappally	MBMXL RSU	4000	3585		3585	1	60	797	858
<b>Oachira Block</b>			<b>18500</b>	<b>15765</b>	<b>548</b>	<b>16313</b>	<b>3</b>	<b>291</b>	<b>3276</b>	<b>3570</b>
Alappad	Srayikkad	MBMXL RSU	1000	717		717		1	20	21
	Alappad	MBM XL RSU	1516	1073		1073	1	22	248	271
Thodiyoor	Thodiyoor	5 ESS RSM	6000	4538		4538		109	909	1018
Karunaga- ppally	Karunaga ppally	5ESS	12500	10329	676	11005	1	192	1315	1508
Mynagappally	Mynaga ppally	5ESS RSM	2500	2396		2396		72	535	607
<b>Karunaga- ppally Block</b>			<b>23516</b>	<b>19053</b>	<b>676</b>	<b>19729</b>	<b>2</b>	<b>396</b>	<b>3027</b>	<b>3425</b>
Sooranad North	Sooranad	MBM RSU	4000	2945		2945		113	978	1091
Sooranad South										
Poruvazhy										
Kunnathoor	Kunnathur	MBM RSU	2000	1682		1682	1	95	604	700
Sasthamkotta	Sasthamkotta	MBM	7000	5754	413	6167	2	174	1110	1286
West Kallada										
<b>Sasthamkotta Block</b>			<b>13000</b>	<b>10381</b>	<b>413</b>	<b>10794</b>	<b>3</b>	<b>382</b>	<b>2692</b>	<b>3077</b>
Pavithresvaram										
Kulakkada	Kulakkada	AXE RSU	3000	2004		2004	1	187	974	1162
Mylom										
Melila										
Vettikavala	Vettikavala	MBM RSU	2000	1487	760	2247		8	768	776
Ummanoor										
<b>Vettikavala Block</b>			<b>5000</b>	<b>3491</b>	<b>760</b>	<b>4251</b>	<b>1</b>	<b>195</b>	<b>1742</b>	<b>1938</b>

Name of Panchayat	Name of Exchange	Exchange Type & No	Capacity	Working Connections			Waiting Lis			
				DELS	WLL	Total	OYT	SPL	GNL	Total
1	2	3	4	5	6	7	8	9	10	11
Pathanapuram	Pathanapuram	MBM	6000	5239		5239	1	8	601	610
Pattazhy	Pattazhy	MBM RSU	2512	2277		2277		3	347	350
Thalavoor	Thalavoor	MBM RSU	2000	1870		1870		9	214	223
Vilakkudy	Kunnikode	MBM RSU	4024	3600		3600		12	369	381
Piravanthoor	Punnala	MBM RSU	1400	1374		1374		3	161	164
Kalanjur	Elikkattoor	MBM RSU	1250	1171		1171		9	106	115
<b>Pathanapuram Block</b>			<b>17186</b>	<b>15531</b>	<b>0</b>	<b>15531</b>	<b>1</b>	<b>44</b>	<b>1798</b>	<b>1843</b>
Thenmala	Thenmala	MBM RSU	1000	917	11	928		8	159	167
	Edamon	AXE RSU	1500	1211		1211		22	322	344
Eroor	Bharatipuram	MBM RSU	1500	1256		1256	1	1	58	60
	Manalil	MBM RSU	1000	947		947		1	133	134
Aryankavu	Aryankavu	MBM RSU	1000	623		623		2	57	59
	Achenkovil	RAX	368	259		259			5	5
Kulathupuzha	Chozhiakode	MBM RSU	1000	519		519		1	39	40
	Channakom	AN RAX	336	295		295		2	61	63
	Kulathupuzha	OCB RSU	2000	2001	306	2307		23	214	237
Karavaloor	Karavaloor	AXE RSU	2500	2060		2060		4	402	406
Edamulakkal	Valakom	OCB RSU	3000	2052		2052		31	503	534
	Chepra	AXE RSU	2500	1883	436	2319		19	462	481
	Cheruvakkal	OCB RSU	2000	1073		1073		39	368	407
	Kokkad	OCB RSU	2000	1060		1060	2	42	448	492
	Ayoor	OCB RSU	3000	1950		1950		26	567	593
Anchal	Thadikkadu	MBM RSU	2000	1550		1550		5	254	259
	Anchal	OCB	9000	8260	350	8610	1	27	1131	1159
Alaymon	Channapetta	MBM RSU	1756	1658		1658		1	119	120
<b>Anchal Block</b>			<b>37460</b>	<b>29574</b>	<b>1103</b>	<b>30677</b>	<b>4</b>	<b>254</b>	<b>5302</b>	<b>5560</b>

Name of Panchayat	Name of Exchange	Exchange Type & No	Capacity	Working Connections			Waiting Lis			
				DELS	WLL	Total	OYT	SPL	GNL	Total
1	2	3	4	5	6	7	8	9	10	11
Neduvathoor	Puthur	OCB RSU	3500	2859	977	3836	3	296	1140	1439
Kottarakkara	Pulamon	OCB RSU	3000	2343		2343		91	424	515
	Kottarakkara	AXE	11420	9330	294	9624	1	361	1539	1901
Ezhukone	Irumbanangad	AXE RSU	3000	2058	808	2866		87	209	296
Kareepra	Neduman-kavu	MBM RSU	2000	1587		1587		92	479	571
Veliyam										
Pooyappally	Pooyappally	OCB RSU	6000	3915		3915	3	239	1384	1626
<b>Kottarakkara Block</b>		<b>28920</b>	<b>22092</b>	<b>2079</b>	<b>24171</b>	<b>7</b>	<b>1166</b>	<b>5175</b>	<b>6348</b>	
Mondrothuruthu	Mundro Island	MBMR SU	1400	1346		1346	0	9	83	92
KizhakkeKallada	East Kallada	MBM RSU	3000	2675		2675	0	37	124	161
	Kaithakode	OCB RSU	1500	463		463	0	66	376	442
Kundara	Kundara	MBM	9000	7034	446	7480	2	894	2540	3436
Perayam						0				
Perinad	Perinad	OCB RSU	3000	2841		2841	0	99	304	403
Panayam						0				
<b>Chittumala Block</b>			<b>17900</b>	<b>14359</b>	<b>446</b>	<b>14805</b>	<b>2</b>	<b>1105</b>	<b>3427</b>	<b>4534</b>
Panmana						0				
Thevalakkara	Thevalakkara	MBMX L RSU	5000	4255		4255	5	172	1236	1413
Chavara	Chavara	RLU/R SU	9000	7767	742	8509	1	206	1617	1824
Thekkumbhagam	Chavara	MBMX L RSU	2000	1854		1854	0	4	68	72
Neendakara						0				
<b>Chavara Block</b>			<b>16000</b>	<b>13876</b>	<b>742</b>	<b>14618</b>	<b>6</b>	<b>382</b>	<b>2921</b>	<b>3309</b>
Thrikkaruva										
Thrikkadavoor	Anchalummoodu	RLU/R SU	6000	6252		6252	1	93	633	727
<b>Anchalummoodu Block</b>			<b>6000</b>	<b>6252</b>		<b>6252</b>	<b>1</b>	<b>93</b>	<b>633</b>	<b>727</b>
Kottamkkara										
Elampalloor	Elampalloor	MBMR SU	4000	3472		3472		34	266	300
Thrikkovilvattom	Mukhathala	OCB RSU	3500	3415		3415		31	247	278
Mayyanad	Mayyanad	OCB RSU	4000	3601		3601		21	94	115
<b>Mukhathala Block</b>			<b>11500</b>	<b>10488</b>	<b>0</b>	<b>10488</b>	<b>0</b>	<b>86</b>	<b>607</b>	<b>693</b>

Name of Panchayat	Name of Exchange	Exchange Type & No	Capacity	Working Connections			Waiting Lis			
				DELS	WLL	Total	OYT	SPL	GNL	Total
1	2	3	4	5	6	7	8	9	10	11
Nedumpana	Nedumpana	OCB RSU	5000	3814		3814	1	175	821	997
Adichanalloor	Kottiyam	RLU/R SU	7000	6372		6372		185	807	992
Chathanoor	Chathanoor	OCB RSU	7000	6366	768	7134		146	821	967
<b>Bhoothakulam</b>										
Kalluvathukkal	Parippally	OCB RSU	6000	5014		5014	1	91	720	812
<b>Ithikkara Block</b>			<b>25000</b>	<b>21566</b>	<b>768</b>	<b>22334</b>	<b>2</b>	<b>597</b>	<b>3169</b>	<b>3768</b>
Chithara	Chithara	AXE RSU	2000	1986		1986	1	9	223	233
	Madathara	MBM RSU	1756	1378		1378	1	35	630	666
	Mancode	MBM RSU	1500	966		966			156	156
<b>Ittiva Elamad</b>										
Velinalloor	Velinalloor	AXE RSU	2048	1985	661	2646		42	610	652
Chadayamangalam	Chadaya- mangalam	MBM RSU	2500	1578		1578		98	1313	1411
	Edakkad	MBM RSU	2000	1426		1426		40	364	404
Kadakkal	Kadakkal	MBM	4000	3065	137	3202	4	294	1626	1924
	Chunda	MBM RSU	2000	1625		1625	1	8	375	384
	Kummil	MBM RSU	1528	1473		1473		11	220	231
Nilamel	Nilamel	MBM RSU	2000	1450		1450		17	444	461
<b>Chadayamangalam Block</b>		<b>21332</b>	<b>16932</b>	<b>798</b>	<b>17730</b>	<b>7</b>	<b>554</b>	<b>5961</b>	<b>6522</b>	
<b>PUNALUR (Muni)</b>	Punalur	AXE	11000	9844	395	10239		11	321	332
<b>PARAVUR (Muni)</b>	Paravur	OCB RSU	6500	5905	537	6442		289	821	1110
<b>KOLLAM (Corp)</b>	KLM- CKDA-I	E 10B	12000	8646	359	9005			96	96

# 12. MISCELLANEOUS

## 12.1 Residential Houses according to the type of Roof & Electrification as on 31.03.2004

Sl No	Name of Panchayat/ Block	Concrete	Tiles/ Asbestos	Thatched & Others	Total	Electrified	Non Electrified
1	2	3	4	5	6	7	8
I	Clappana	1979	2107	1950	6036	3213	2823
II	Oachira	2643	2438	1704	6785	4654	2131
III	Kulasekharapuram	6128	5246	1624	12998	8215	4783
IV	Thazhava	2820	4740	3000	10560	7940	2620
	<b>Oachira Block</b>	<b>13570</b>	<b>14531</b>	<b>8278</b>	<b>36379</b>	<b>24022</b>	<b>12357</b>
I	Alappad	877	2835	3562	7274	5138	2136
II	Thodiyoor	5021	5670	2471	13162	10559	2603
III	Karunagappally	3582	3479	3428	10489	6928	3561
IV	Mynagappally	4379	3163	3085	10627	5149	5478
	<b>Karunagappally Block</b>	<b>13859</b>	<b>15147</b>	<b>12546</b>	<b>41552</b>	<b>27774</b>	<b>13778</b>
I	Sooranad North	3075	4230	1364	8669	3593	5076
II	Sooranad South	1461	3141	2902	7504	3229	4275
III	Poruvazhy	1968	3554	3118	8640	2768	5872
IV	Kunnathoor	1468	3936	1964	7368	4820	2548
V	Sasthamkotta	3074	4668	2731	10473	8169	2304
VI	West Kallada	940	3197	1407	5544	3992	1552
	<b>Sasthamkotta Block</b>	<b>11986</b>	<b>22726</b>	<b>13486</b>	<b>48198</b>	<b>26571</b>	<b>21627</b>
I	Pavithresvaram	2238	4752	973	7963	6283	1710
II	Kulakkada	1552	5247	1983	8782	5456	3313
III	Mylom	2223	5727	2590	10540	9697	843
IV	Melila	3083	3146	53	6282	5087	1195
V	Vettikavala	1881	4573	2484	8938	6750	2198
VI	Ummannoor	3881	5048	965	9894	7420	2474
	<b>Vettikavala Block</b>	<b>14858</b>	<b>28493</b>	<b>9048</b>	<b>52399</b>	<b>40693</b>	<b>11733</b>
I	Pattazhy Vadakkekara	2203	1043	797	4043	3010	1033
II	Pathanapuram	2918	4558	1836	9312	8841	471
III	Pattazhy	2798	1310	595	4703	4075	628
IV	Thalavoor	2157	6060	2513	10730	7289	3441
V	Vilakkudy	4020	3320	1611	8951	8055	896
VI	Piravanthoor	3156	8839	1634	13629	9008	4621
	<b>Pathanapuram Block</b>	<b>17252</b>	<b>25130</b>	<b>8986</b>	<b>51368</b>	<b>40278</b>	<b>11090</b>
I	Thenmala	995	4419	3008	8422	6473	1949
II	Eroor	6293	3797	936	11026	8829	2197
III	Aryankavu	332	2241	2732	5305	3239	2066
IV	Kulathupuzha	1061	3866	5912	10839	6244	4595
V	Karavaloor	3224	2968	822	7014	5488	1526
VI	Edamulakkal	4559	6710	2493	13762		
VII	Anchal	4684	3819	609	9112	7388	1724
VIII	Alaymon	517	2190	1827	4534	3018	1570
	<b>Anchal Block</b>	<b>21665</b>	<b>30010</b>	<b>18339</b>	<b>70014</b>	<b>40679</b>	<b>15627</b>

Sl No	Name of Block	Concrete	Tiles/Asbestos	Thatched & Others	Total	Electrified	Non Electrified
1	2	3	4	5	6	7	8
I	Neduvathoor	2842	3267	503	6612	5290	1322
II	Kottarakkara	4688	7986	6336	19010	18865	145
III	Ezhukone	2340	2660	2721	7721	5133	2578
IV	Kareepra	2250	2750	2475	7475	5218	2257
V	Veliyam	2085	4604	1651	8340	6255	2085
VI	Pooyappally	3155	3742	2615	9512	6236	3276
	<b>Kottarakkara Block</b>	<b>17360</b>	<b>25009</b>	<b>16301</b>	<b>58670</b>	<b>46997</b>	<b>11663</b>
I	Mondrothuruthu	461	2306	1409	4176		
II	KizhakkeKallada	1444	3149	1870	6463		
III	Kundara	1820	3206	1096	6122	4141	2081
IV	Perayam	949	3776	1311	6036	3618	2418
V	Perinad	2706	4431	1170	8307	7775	532
VI	Panayam	2496	3192	1222	6910	5850	1060
	<b>Chittumala Block</b>	<b>9876</b>	<b>20060</b>	<b>8078</b>	<b>38014</b>	<b>21384</b>	<b>6091</b>
I	Panmana	4264	5832	4383	14479	9980	4499
II	Thevalakkara	6233	5607	2226	14066	8913	5153
III	Chavara	5915	4635	1819	12369	6927	5442
IV	Thekkumbhagam	1520	3315	1267	6102	4787	1315
V	Neendakara	1085	1630	3722	6437	5471	966
	<b>Chavara Block</b>	<b>19017</b>	<b>21019</b>	<b>13417</b>	<b>53453</b>	<b>36078</b>	<b>17375</b>
I	Thrikkaruvá	960	1080	360	2400	2150	250
II	Thrikkadavoor	2795	4500	3000	10295	7824	2471
	<b>Anchalummoodu Block</b>	<b>3755</b>	<b>5580</b>	<b>3360</b>	<b>12695</b>	<b>9974</b>	<b>2721</b>
I	Kottamkkara						
II	Elampalloor	734	597	120	1451	875	576
III	Thrikkovilvattom	3985	5676	4040	13701	10423	3278
IV	Mayyanad	4954	5255	4222	14431	13518	913
	<b>Mukhathala Block</b>	<b>9673</b>	<b>11528</b>	<b>8382</b>	<b>29583</b>	<b>24816</b>	<b>4767</b>
I	Nedumpana	2519	5480	3322	11321	5898	5423
II	Adichanalloor	3908	5518	2042	11468	11154	314
III	Chathanoor	1178	190	137	1505		
IV	Bhoothakulam	2998	2661	1483	7142		
V	Kalluvathukkal	4529	4560	4136	13225	9374	3581
	<b>Ithikkara Block</b>	<b>15132</b>	<b>18409</b>	<b>11120</b>	<b>44661</b>	<b>26426</b>	<b>9318</b>
I	Chithara	1807	4119	8042	13968	9068	4900
II	Ittiva	3071	4799	1727	9597	7390	2207
III	Elamadu	2234	2709	1232	6175	4326	1849
IV	Velinalloor	1364	5560	2163	9087	6815	2272
V	Chadayamangalam	1096	2276	1861	5233	2872	2361
VI	Kadakkal	6240	7800	1560	15600	12480	3120
VII	Nilamel	991	1363	3063	5417	2850	2567
	<b>Chadayamangalam Block</b>	<b>16803</b>	<b>28626</b>	<b>19648</b>	<b>65077</b>	<b>45801</b>	<b>19276</b>
	<b>Municipalities/ Corporation</b>	<b>184806</b>	<b>266268</b>	<b>150989</b>	<b>602063</b>	<b>411493</b>	<b>157423</b>
I	Punalur	6055	3610	1618	11283	9687	1596
II	Paravur	4615	3847	1738	10200		
III	Kollam Corporation	20150	10325	2500	32975	32125	850
	<b>Total (Urban)</b>	<b>30820</b>	<b>17782</b>	<b>5856</b>	<b>54458</b>	<b>41812</b>	<b>2446</b>
	<b>Total (Rural)</b>	<b>184806</b>	<b>266268</b>	<b>150989</b>	<b>602063</b>	<b>411493</b>	<b>157423</b>
	<b>District Total</b>	<b>215626</b>	<b>284050</b>	<b>156845</b>	<b>656521</b>	<b>453305</b>	<b>159869</b>

Source: Taluk Statistical Offices of Kollam District

## 12.2 –Panchayat/Block wise Scheduled Caste Colonies

Name of Block	Houses	Electrified houses	Non electrified houses	Houseless fam.	Landless fam.	Landless fam. Rehb. 2004-05	Houseless fam. Rehb. 2004-05	Beneficiaries of self empl. scheme 04-05	Bpl fam. 2003-04	Ihdp colonies	Ambedkar gramam	Other colonies
2	3	4	5	6	7	8	9	10	11	12	13	14
Clappana	367	317	50	32	29	2	1		137	2	0	16
Oachira	562	490	72	48	11	2	1	2	226	3	0	11
Kulasekharapuram	594	512	82	47	28	2	1		247	3	0	8
Thazhava	892	761	131	60	54	3	5	2	550	1	1	16
<b>Oachira Block</b>	<b>2415</b>	<b>2080</b>	<b>335</b>	<b>187</b>	<b>122</b>	<b>9</b>	<b>8</b>	<b>4</b>	<b>1160</b>	<b>9</b>	<b>1</b>	<b>51</b>
Alappad	124	104	20	45	27	4	0	1	96	1	0	0
Thodiyoor	1054	856	198	64	57	5	2	1	712	2	1	12
Karunagappally	1050	875	175	74	51	10	5	3	524	3	0	10
Mynagappally	1252	1089	163	89	65	7	6	1	664	4	0	18
<b>Karunagappally Block</b>	<b>3480</b>	<b>2924</b>	<b>556</b>	<b>272</b>	<b>200</b>	<b>26</b>	<b>13</b>	<b>6</b>	<b>1996</b>	<b>10</b>	<b>1</b>	<b>40</b>
Sooranad North	1024	743	281	24	22	5	2	1	592	3	0	12
Sooranad South	800	590	210	20	18	2	1		430	2	0	5
Poruvazhy	950	690	260	22	18	3	6	2	490	2	1	21
Kunnathoor	1050	790	260	22	22	1	2		570	2	0	18
Sasthamkotta	925	735	190	15	15	2	1		470	1	1	16
West Kallada	850	600	250	27	23	3	5	1	475	3	0	12
<b>Sasthamkotta Block</b>	<b>5599</b>	<b>4148</b>	<b>1451</b>	<b>130</b>	<b>118</b>	<b>16</b>	<b>17</b>	<b>4</b>	<b>3027</b>	<b>13</b>	<b>2</b>	<b>84</b>
Pavithresvaram	1445	1185	260	190	107	7	5		1021	2	1	11
Kulakkada	1096	899	197	147	79	1	3	1	767	1	1	11
Mylom	1403	1150	253	187	125	1	10		1002	2	0	25
Melila	524	430	94	70	55	5	2		369	2	0	16
Vettikavala	1158	949	209	150	99	1	7		820	4	0	49
Ummannoor	1013	831	182	131	81	0	2	1	719	2	0	24
<b>Vettikavala Block</b>	<b>6639</b>	<b>5444</b>	<b>1195</b>	<b>875</b>	<b>546</b>	<b>15</b>	<b>29</b>	<b>2</b>	<b>4698</b>	<b>13</b>	<b>2</b>	<b>136</b>
Pattazhy Vadakkekara	455	332	123	14	12	1	2		411	1	0	8
Pathanapuram	1028	816	212	52	52	13	8		635	2	1	13
Pattazhy	552	425	127	16	14	3	2	1	452	3	0	4
Thalavoor	900	705	195	45	43	4	2		615	2	0	10
Vilakkudy	843	655	188	36	34	8	6	1	542	2	0	6
Piravanthoor	989	786	203	68	62	16	9	1	646	3	1	18
Kalanjur												
<b>Pathanapuram Block</b>	<b>4767</b>	<b>3719</b>	<b>1048</b>	<b>231</b>	<b>217</b>	<b>45</b>	<b>29</b>	<b>3</b>	<b>3301</b>	<b>13</b>	<b>2</b>	<b>59</b>

Name of Block	Houses	Electrified houses	Non electrified houses	Houseless fam.	Landless fam.	Landless fam. Rehb. 2004-05	Houseless fam. Rehb. 2004-05	Beneficiaries of self empl. scheme 04-05	Bpl fam. 2003-04	Ihdp colonies	Ambedkar gramam	Other colonies
Thenmala	546	459	87	70	37	4	2		401	2	0	10
Eroor	1102	969	133	62	60	2	5	1	874	4	0	16
Aryankavu	975	856	119	72	55	1	1	1	695	2	0	3
Kulathupuzha	1515	1268	247	163	133	4	5	1	965	5	0	12
Karavaloor	325	211	114	52	50	0	2	2	203	1	1	8
Edamulakkal	789	677	112	66	53	2	4		476	3	0	17
Anchal	534	429	105	50	49	5	2		453	3	0	14
Alaymon	581	480	101	92	49	7	4	1	451	3	0	11
<b>Anchal Block</b>	<b>6367</b>	<b>5349</b>	<b>1018</b>	<b>627</b>	<b>486</b>	<b>25</b>	<b>25</b>	<b>6</b>	<b>4518</b>	<b>23</b>	<b>1</b>	<b>91</b>
Neduvathoor	935	795	140	50	41	2	2		713	3	0	15
Kottarakkara	904	768	136	45	32	1	5	1	689	3	0	10
Ezhukone	852	724	128	36	35	11	6	1	650	2	1	11
Kareepra	719	612	107	41	37	3	2		548	2	0	23
Veliyam	1124	955	169	32	29	9	6	1	856	3	0	25
Pooyappally	675	574	101	37	36	2	2		515	3	0	18
<b>Kottarakkara Block</b>	<b>5209</b>	<b>4428</b>	<b>781</b>	<b>241</b>	<b>210</b>	<b>28</b>	<b>23</b>	<b>3</b>	<b>3971</b>	<b>16</b>	<b>1</b>	<b>102</b>
Mondrothuruthu	217	168	49	35	22	3	2	1	157	2	0	7
KizhakkeKallada	1032	865	167	82	69	4	6	1	592	1	0	5
Kundara	785	644	141	80	58	6	3	1	305	3	0	8
Perayam	304	208	96	25	19	4	1		173	1	0	2
Perinadu	1022	900	122	130	112	16	12		580	6	1	8
Panayam	743	580	163	40	30	3	4	1	242	0	0	16
<b>Chittumala Block</b>	<b>4103</b>	<b>3365</b>	<b>738</b>	<b>392</b>	<b>310</b>	<b>36</b>	<b>28</b>	<b>4</b>	<b>2049</b>	<b>13</b>	<b>1</b>	<b>46</b>
Panmana	865	790	75	58	40	7	3	1	383	2	0	11
Thevalakkara	932	732	200	120	65	2	2		550	2	0	10
Chavara	795	605	190	94	76	9	5	1	405	2	1	2
Thekkumbhagam	356	303	53	34	29	4	1		210	2	0	4
Neendakara	540	500	40	64	60	1	1		390	2	0	4
<b>Chavara Block</b>	<b>3488</b>	<b>2930</b>	<b>558</b>	<b>370</b>	<b>270</b>	<b>23</b>	<b>12</b>	<b>2</b>	<b>1938</b>	<b>10</b>	<b>1</b>	<b>31</b>
Thrikkaruva	716	608	108	171	116	19	5	1	720	2	0	10
Thrikkadavoor	702	598	104	175	124	15	3	1	694	3	0	5
<b>Anchalumoodu Block</b>	<b>1418</b>	<b>1206</b>	<b>212</b>	<b>346</b>	<b>240</b>	<b>34</b>	<b>8</b>	<b>2</b>	<b>1414</b>	<b>5</b>	<b>0</b>	<b>15</b>
Kottamkkara	985	870	115	120	71	5	3	2	885	2	1	8
Elampalloor	1359	1121	238	269	231	4	2	1	1060	2	0	16
Thrikkovilvattom	1145	955	190	140	78	7	2	2	965	3	0	12
Mayyanad	1067	927	140	198	110	9	5	1	895	1	0	16
<b>Mukhathala Block</b>	<b>4556</b>	<b>3873</b>	<b>683</b>	<b>727</b>	<b>490</b>	<b>25</b>	<b>12</b>	<b>6</b>	<b>3805</b>	<b>8</b>	<b>1</b>	<b>52</b>



Name of Block	Houses	Electrified houses	Non electrified houses	Houseless fam.	Landless fam.	Landless fam. Rehb. 2004-05	Houseless fam. Rehb. 2004-05	Beneficiaries of self empl. scheme 04-05	Bpl fam. 2003-04	Ihdp colonies	Ambedkar gramam	Other colonies
Nedumpana	1284	987	297	94	87	5	10	2	980	1	1	13
Adichanalloor	1092	927	165	53	53	5	0		278	2	0	3
Chathanoor	1101	910	191	101	55	13	9	1	967	4	0	6
Bhoothakulam	1084	886	198	48	28	10	2		432	1	0	5
Kalluvathukkal	1720	1504	216	116	76	7	9	2	1320	4	0	7
<b>Ithikkara Block</b>	<b>6281</b>	<b>5214</b>	<b>1067</b>	<b>412</b>	<b>299</b>	<b>40</b>	<b>30</b>	<b>5</b>	<b>3977</b>	<b>12</b>	<b>1</b>	<b>34</b>
Chithara	975	866	109	335	234	6	8		870	2	0	29
Ittiva	860	712	148	73	53	4	2		767	3	0	21
Elamadu	789	603	186	52	30	2	2		704	1	0	29
Velinalloor	710	630	80	31	15	2	4		634	3	0	6
Chadayamangalam	584	335	249	40	25	2	2		522	3	0	7
Kadakkal	1008	642	366	141	98	11	9		899	2	1	28
Nilamel	489	384	105	51	43	2	2		436	2	0	10
<b>Chadayamangalam Block</b>	<b>5415</b>	<b>4172</b>	<b>1243</b>	<b>723</b>	<b>498</b>	<b>29</b>	<b>29</b>	<b>0</b>	<b>4832</b>	<b>16</b>	<b>1</b>	<b>130</b>
<b>Block Total</b>	<b>59737</b>	<b>48852</b>	<b>10885</b>	<b>5533</b>	<b>4006</b>	<b>351</b>	<b>263</b>	<b>47</b>	<b>40686</b>	<b>161</b>	<b>15</b>	<b>871</b>
Punalur	836	723	113	110	105	15	4	1	501	0	0	16
Paravur	1068	937	131	115	110	12	8	1	640	0	0	8
Kollam Corporation	6720	5829	891	337	290	74	22	4	4032	10	1	29
<b>Total (Urban)</b>	<b>8624</b>	<b>7489</b>	<b>1135</b>	<b>562</b>	<b>505</b>	<b>101</b>	<b>34</b>	<b>6</b>	<b>5173</b>	<b>10</b>	<b>1</b>	<b>53</b>
<b>Total (Rural)</b>	<b>59737</b>	<b>48852</b>	<b>10885</b>	<b>5533</b>	<b>4006</b>	<b>351</b>	<b>263</b>	<b>47</b>	<b>40686</b>	<b>161</b>	<b>15</b>	<b>871</b>
<b>District Total</b>	<b>68361</b>	<b>56341</b>	<b>12020</b>	<b>6095</b>	<b>4511</b>	<b>452</b>	<b>297</b>	<b>53</b>	<b>45859</b>	<b>171</b>	<b>16</b>	<b>924</b>

Source: SC Development Office, Kollam.

## 12.3 Panchayat/Block wise Scheduled Tribe Colonies

Name of Panchayat/ Block	No.of houses	Electri- fied houses	Non electri- fied houses	Hous- less fam.	Land- less fam.	Land- less fam. Rehb. 2004- 05	Houseless families rehabi- litated during 2004-05	Bpl fam.- 2003- 04	Colo- nies
1	2	3	4	5	6	7	8	9	10
Clappana				0	0	0	0	0	0
Oachira	3	3		0	0	0	1	1	0
Kulasekharapuram	4	4		0	0	0	2	1	0
Thazhava				0	0	0	0	0	0
<b>Oachira Block</b>	<b>7</b>	<b>7</b>	<b>0</b>	<b>0</b>	<b>0</b>	<b>0</b>	<b>3</b>	<b>2</b>	<b>0</b>
Alappad				0	0	0	0	0	0
Thodiyoor	6	6		0	0	0	4	0	0
Karunagappally	15	12	3	0	0	0	13	18	0
Mynagappally			0	0	0	0	0	0	0
<b>Karunagappally Block</b>	<b>21</b>	<b>18</b>	<b>3</b>	<b>0</b>	<b>0</b>	<b>0</b>	<b>17</b>	<b>18</b>	<b>0</b>
Sodranad North			0	0	0	0	0	0	0
Sooranad South			0	0	0	0	0	0	0
Poruvazhy			0	0	0	0	0	0	0
Kunnathoor	5	5	0	0	0	0	3	4	0
Sasthamkotta	1	1	0	0	0	0	1	1	0
West Kallada	3	3	0	0	0	0	3	0	0
<b>Sasthamkotta Block</b>	<b>9</b>	<b>9</b>	<b>0</b>	<b>0</b>	<b>0</b>	<b>0</b>	<b>7</b>	<b>5</b>	<b>0</b>
Pavithresvaram		0	0	0	0	0	0	0	0
Kulakkada		0	0	0	0	0	0	0	0
Mylom		0	0	0	0	0	0	0	0
Melila		0	0	0	0	0	0	0	0
Vettikavala		0	0	0	0	0	0	0	0
Ummannoor		0	0	0	0	0	0	0	0
<b>Vettikavala Block</b>	<b>0</b>	<b>0</b>	<b>0</b>	<b>0</b>	<b>0</b>	<b>0</b>	<b>0</b>	<b>0</b>	<b>0</b>
Pattazhy Vadakkera		0	0	0	0	0	0	0	0
Pathanapuram		0	0	0	0	0	0	0	0
Pattazhy		0	0	0	0	0	0	0	0
Thalavoor	6	6	0	0	0	0	4	5	1
Vilakkudy		0	0	0	0	0	0	0	0
Piravanthoor	110	0	110	47	0	114	4	101	3
Kalanjur	116	6	110	47	0	114	8	106	4
<b>Pathanapuram Block</b>	<b>116</b>	<b>6</b>	<b>110</b>	<b>47</b>	<b>0</b>	<b>114</b>	<b>8</b>	<b>106</b>	<b>4</b>

Name of Panchayat/ Block	No.of houses	Electri- fied houses	Non electri- fied houses	Hous- e- less fam.	Land- less fam.	Land- less fam. Rehb. 2004- 05	Houseless families rehabi- litated during 2004-05	Bpl fam.- 2003- 04	Colo- nies
1	2	3	4	5	6	7	8	9	10
Thenmala	136	38	98	24	2	0	59	100	2
Eroor		0	0	0	0	0	0	0	0
Aryankavu	171	45	126	62	5	0	61	98	2
Kulathupuzha	367	197	170	162	0	0	253	463	8
Karavaloar	5	5		0	0	0	3	5	1
Edamulakkal				0	0	0	0	0	0
Anchal				0	0	0	0	0	0
Alaymon	3	3		0	0	0	1	2	1
<b>Anchal Block</b>	<b>682</b>	<b>288</b>	<b>394</b>	<b>248</b>	<b>7</b>	<b>0</b>	<b>377</b>	<b>668</b>	<b>14</b>
Neduvathoor				0	0	0	0	0	0
Kottarakkara				0	0	0	0	0	0
Ezhukone				0	0	0	0	0	0
Kareepra				0	0	0	0	0	0
Veliyam				0	0	0	0	0	0
Pooyappally				0	0	2	0	0	0
<b>Kottarakkara Block</b>	<b>0</b>	<b>0</b>	<b>0</b>	<b>0</b>	<b>0</b>	<b>2</b>	<b>0</b>	<b>0</b>	<b>0</b>
Mondrothuruthu				0	0	0	0	0	0
KizhakkeKallada				0	0	0	0	0	0
Kundara				0	0	0	0	0	0
Perayam				0	0	0	0	0	0
Perinadu				0	0	0	0	0	0
Panayam				0	0	0	0	0	0
<b>Chittumala Block</b>	<b>0</b>	<b>0</b>	<b>0</b>	<b>0</b>	<b>0</b>	<b>0</b>	<b>0</b>	<b>0</b>	<b>0</b>
Panmana				0	0	0	0	0	0
Thevalakkara				0	0	0	0	0	0
Chavara	1	1		0	0	0	1	1	0
Thekkumbhagam	1	1		0	0	0	1	0	0
Neendakara	2	2		0	0	0	1	1	0
<b>Chavara Block</b>	<b>4</b>	<b>4</b>	<b>0</b>	<b>0</b>	<b>0</b>	<b>0</b>	<b>3</b>	<b>2</b>	<b>0</b>
Thrikkaruva				0	0	0	0	0	0
Thrikkadavoor				0	0	0	0	0	0
<b>Anchalummoodu Block</b>	<b>0</b>	<b>0</b>	<b>0</b>	<b>0</b>	<b>0</b>	<b>0</b>	<b>0</b>	<b>0</b>	<b>0</b>
Kottamkkara	3	3		0	0	0	2	0	0
Elampalloor				0	0	0	0	0	0
Thrikkovilvattom				0	0	0	0	0	0
Mayyanad				0	0	0	0	0	0
<b>Mukhathala Block</b>	<b>3</b>	<b>3</b>	<b>0</b>	<b>0</b>	<b>0</b>	<b>0</b>	<b>2</b>	<b>0</b>	<b>0</b>

Name of Panchayat/ Block	No. of houses	Electri- fied houses	Non electri- fied houses	Hous- eless fam.	Land- less fam.	Land- less fam. Rehb. 2004- 05	Houseless families rehabi- litated during 2004-05	Bpl fam.- 2003- 04	Colo- nies
1	2	3	4	5	6	7	8	9	10
Nedumpana				0	0	0	0	0	0
Adichanalloor				0	0	0	0	0	0
Chathanoor				0	0	0	0	0	0
Bhoothakulam				0	0	0	0	0	0
Kalluvathukkal				0	0	0	0	0	0
<b>Ithikkara Block</b>	<b>0</b>	<b>0</b>	<b>0</b>	<b>0</b>	<b>0</b>	<b>0</b>	<b>0</b>	<b>0</b>	<b>0</b>
Chithara	144	39	105	64	1	11	57	121	3
Ittiva				0	0	0	0	0	0
Elamadu				0	0	0	0	0	0
Velinalloor				0	0	0	0	0	0
Chadayamangalam				0	0	0	0	0	0
Kadakkal				0	0	1	0	0	0
Nilamel				0	0	0	0	0	0
<b>Chadayamangalam Block</b>	<b>144</b>	<b>39</b>	<b>105</b>	<b>64</b>	<b>1</b>	<b>12</b>	<b>57</b>	<b>121</b>	<b>3</b>
<b>Municipalities/ Corporation</b>									
Punalur	58	15	43	5	0	0	5	52	6
Paravur			0	0	0	0	0	0	0
Kollam Corporation	10	10	0	0	0	0	6	9	0
<b>Total (Urban)</b>	<b>68</b>	<b>25</b>	<b>43</b>	<b>5</b>	<b>0</b>	<b>0</b>	<b>11</b>	<b>61</b>	<b>6</b>
<b>Total (Rural)</b>	<b>986</b>	<b>374</b>	<b>612</b>	<b>359</b>	<b>8</b>	<b>128</b>	<b>474</b>	<b>922</b>	<b>21</b>
<b>District</b>	<b>1054</b>	<b>399</b>	<b>655</b>	<b>364</b>	<b>8</b>	<b>128</b>	<b>485</b>	<b>983</b>	<b>27</b>

Source: SC Development Office, Kollam

## 12.4 Number of Street taps and House connections in S.C. colonies-2004

Sl.No.	Name of Panchayat	No.of street taps in SC/ST colonies	*No.of house connections
I	2	3	4
I	Clappana	13	20
II	Oachira	48	7
III	Kulasekharapuram	18	40
IV	Thazhava	39	35
	<b>Oachira Block</b>	<b>118</b>	<b>102</b>
I	Alappad		
II	Thodiyoor	60	2
III	Karunagappally	56	70
IV	Mynagappally	67	14
	<b>Karunagappally Block</b>	<b>183</b>	<b>86</b>
I	Sooranad North	74	6
II	Sooranad South	59	9
III	Poruvazhy	52	7
IV	Kunnathoor	35	8
V	Sasthamkotta	68	17
VI	West Kallada	64	18
	<b>Sasthamkotta Block</b>	<b>352</b>	<b>65</b>
I	Pavithresvaram	89	
II	Kulakkada		
III	Mylom		
IV	Melila	19	
V	Vettikavala	19	
VI	Ummannoor		
	<b>Vettikavala Block</b>	<b>127</b>	<b>0</b>
I	Pattazhy Vadakkekara		
II	Pathanapuram		
III	Pattazhy		
IV	Thalavoor		
V	Vilakkudy		
VI	Piravanthoor		
VII	Kalanjur		
	<b>Pathanapuram Block</b>	<b>0</b>	<b>0</b>
I	Thenmala		
II	Eroor		
III	Aryankavu		
IV	Kulathupuzha	29	
V	Karavaloor		
VI	Edamulakkal	18	
VII	Anchal		
VII	Alaymon	12	
	<b>Anchal Block</b>	<b>59</b>	<b>0</b>
I	Neduvathoor	42	
II	Kottarakkara	24	
III	Ezhukone	27	
IV	Kareepra	52	
V	Veliyam	79	
VI	Pooyappally	52	
	<b>Kottarakkara Block</b>	<b>276</b>	<b>0</b>

Sl.No.	Name of Panchayat	No.of street taps in SC/ST colonies	*No.of house connections
1	2	3	4
I	Mondrothuruthu	44	
II	KizhakkeKallada	14	
III	Kundara	46	
IV	Perayam	19	
V	Perinad	88	
VI	Panayam	27	
	<b>Chittumala Block</b>	<b>238</b>	<b>0</b>
I	Panmana	72	43
II	Thevalakkara	30	35
III	Chavara	96	69
IV	Thekkumbhagam	8	13
V	Neendakara	30	59
	<b>Chavara Block</b>	<b>236</b>	<b>219</b>
I	Thrikkaruva	27	
II	Thrikkadavoor	19	
	<b>Anchalumoodu Block</b>	<b>46</b>	<b>0</b>
I	Kottamkkara	20	
II	Elampalloor	186	
III	Thrikkovilvattom	27	
IV	Mayyanad	11	
	<b>Mukhathala Block</b>	<b>244</b>	<b>0</b>
I	Nedumpana	22	
II	Adichanalloor	11	
III	Chathanoor	20	
IV	Bhoothakulam	11	
V	Kaluvathukkal	5	
	<b>Ithikkara Block</b>	<b>69</b>	<b>0</b>
I	Chithara	24	
II	Ittiva	6	
III	Elamad		
IV	Velinalloor	46	
V	Chadayamangalam	48	
VI	Kadakkal	44	
VII	Nilamel	2	
	<b>Chadayamangalam Block</b>	<b>170</b>	<b>0</b>
	<b>Block Total</b>	<b>2118</b>	<b>472</b>
	<b>MUNICIPALITIES/CORPN</b>		
I	Punalur		
II	Paravur	11	
III	Kollam Corporation	61	918
	<b>Total</b>	<b>72</b>	<b>918</b>

- Datas on No.of street taps in SC/ST colonies from P.H Division is not available
- Source:Water Authority,Kollam

## 12.5 - Soil Types of Kollam District

Sl.No.	Land Form	Major Soils	Area in hectare	Existing Crops	Additional Crops
1	2	3	4	5	6
<b>I</b>	<b>Low Land</b>		12721.84	Coconut, Tapioca, Banana	Vegitables, Pulses
		Sooranad	3211.86	Paddy	Sesamum (Third Crop)
		Mynagappally	4408.41	Rubber, Coconut, Banana	Pepper, Cashew
		Kazhakuttom	2289.18	Rubber, Coconut	Banana, Pepper, Vegitables
<b>II</b>	<b>MildLand</b>	Mylom	2971.08	Paddy	Pulses and Vegitables (3rd Crop-during summer)
		Kunnakkara	2672.01	Paddy	Pulses, Vegitables (3rd crop)
		Pooyappally	2688.03	Paddy	Pulses or Vegitables which need supplementary irrigation
		Ummannoor	17135.09	Rubber, Coconut, Tapioca, Cashew	Coconut, Pepper
		Varkala	12164.06	Coconut, Rubber	Cashew, Banana
		Chadayamangalam	4575.26	Rubber, Coconut	Pepper, Tree crops, Fruit crops, Cashew
		Ezhukone	3607.99	Rubber, Coconut, Cashew	Pepper, Banana
		Kottarakkara	2980.9	Rubber, Coconut, Cashew	Pepper, Banana
		Thonnakkal	4423.42		Tapioca, Banana
		<b>III</b>	<b>Mid upland</b>	Palode	3824.34
Nedumangad	16697.06			Rubber	Coconut, Tapioca, Cashew
<b>IV</b>	<b>Up Land</b>	Karavalur	5345.92	Rubber	Coconut, Banana, Pepper, Pineapple
		Edamulakkal	2393.28	Rubber	Coconut, Banana, Pepper, Pineapple

Source: Soil Survey, Kollam

## 12.6 Details of Labour Welfare Board (as on 01-01-2005)

Sl. No	Name of Labour Welfare Board	No. of Beneficiaries		
		Men	Women	Total
1	2	3	4	5
1	Kerala cashew workers welfare board	5955	169142	175097
2	Kerala Fishermen's Welfare Board	3339	1042	4381
3	Kerala Khadi Workers welfare Board	2	140	142
4	Kerala Anganvady Workers and Helpers Welfare Board			
	(a)Workers		1910	1910
	(b)Helpers		1712	1712
	<b>Total</b>		3622	3622
5	Kerala Toddy Workers Welfare Fund Board	1524		1524
6	Kerala Agricultural Labour Welfare Board	29461	68741	98202
*7	Kerala Artisans and Skilled Workers Welfare Fund			21825
8	Kerala Tailoring Workers Welfare Board	5190	46710	51900
9	Kerala Abkari Workers Welfare Fund Board			
10	Kerala Coir Workers Welfare Board	934	17758	18692
11	Kerala Head Load Workers Welfare Board	1435		1435
12	Kerala Motor Transport Workers Welfare Fund	4265		4265
13	Kerala Autorikshaw Workers Welfare Board	1423		1423
*14	Kerala Building Construction Labour Welfare Fund			77790
15	Kerala Washermen Welfare Fund	43	60	103
16	Kerala Barber Welfare Fund	143	15	158

\* Not obtained the sex-wise split-up

Source: Welfare Offices of Kollam district



## 12.7 - Basic Details of Panchayat/Municipalities/Corporation as on 1.7.2005

Name of Block/Panchayat	Total no. of Wards	No. of wards reserved for			Chairman (reserved SC/ST/ Women/ General)	Grade of Panchayat	Area (in Sq.Km.)	No. of structures	Taluk
		SC	ST	Women					
1	2	3	4	5	6	7	8	9	10
<b>Oachira</b>									
Oachira	16	2		6	Women	Spl. Grade	12.86	9612	Karunagapally
Kulasekharapuram	22	1		8	General	Spl. Grade	16.75	14189	Karunagapally
Thazhava	21	2		7	General	Ist Grade	23.58	12060	Karunagapally
Clappana	14	1		5	General	Ist Grade	17.49	6854	Kaurnagapally
<b>Karunagapally</b>									
Alappad	15	1		5	General	Ist Grade	7.5	7766	Kaurnagapally
Thodiyoor	22	2		8	General	Spl. Grade	20.61	14217	Kaurnagapally
Karunagapally	22	2		8	General	Spl. Grade	18.65	16616	Kaurnagapally
Mynagapally	21	3		7	General	Ist Grade	19.7	11320	Kaurnagapally
<b>Sasthamcotta</b>									
Sooranad North	17	3		6	Women	Ist Grade	22.67	1088	Kunnathoor
Sooranad South	15	2		5	Women	Ist Grade	17.17	7944	Kunnathoor
Poruvazhy	17	3		6	SC	Ist Grade	19.35	9574	Kunnathoor
Kunnathoor	16	3		6	General	Ist Grade	21.44	7991	Kunnathoor
Sasthamkotta	18	3		6	Women	Special	24.43	10101	Kunnathoor
West Kallada	13	3		5	General	Ist Grade	13.36	5170	Kunnathoor
<b>Vettikavala</b>									
Pavithresvaram	18	4		6	SC	Ist Grade	23.62		Kottarakkara
Kulakkada	18	3		6	General	Spl. Grade	29.18		Kottarakkara
Mylom	19	4		7	General	Ist Grade	27.49		Kottarakkara
Melila	14	2		5	General	Ist Grade	18.52		Kottarakkara
Vettikavala	20	3		7	Women	Ist Grade	36.23		Kottarakkara
Ummannoor	19	3		7	General	Spl. Grade	34.43		Kottarakkara
<b>Pathanapuram</b>									
Pattazhy Vadakkekara	12	2		4	SC man	Ist Grade	18.07	4273	Pathanapuram
Pathanapuram	18	2		6	General	Spl. Grade	28.55	9634	Pathanapuram
Pattazhy	12	2		4	General	Ist Grade	18.65	6882	Pathanapuram
Thalavoor	19	3		7	General	Ist Grade	33.67	10831	Pathanapuram
Vilakkudy	19	2		7	General	Spl. Grade	21.43	9573	Pathanapuram
Piravanthoor	20	4		7	Women	Spl. Grade	129.85	13829	Pathanapuram
<b>Anchal Block</b>									
Thenmala	15	2		5	General	Spl. Grade	162.34	8718	Pathanapuram
Eroor	18	2		6	Women	Ist Grade	44.74		Pathanapuram
Aryankavu	12	3		4	General	Ist Grade	198.84	5518	Pathanapuram
Kulathupuzha	19	4	1	7	General	Spl. Grade	524.06		Pathanapuram
Karavaloor	15	2		5	General	Ist Grade	23.64	7223	Pathanapuram
Edamulakkal	21	2		7	General	Spl. Grade	38.72	15872	Pathanapuram
Anchal	18	2		6	General	Spl. Grade	24.45	9691	Pathanapuram
Alaymon	13	2		5	General	Spl. Grade	35.4		Pathanapuram
<b>Kottarakkara</b>									
Neduvathoor	17	3		6	General	Ist Grade	22.7		Kottarakkara
Kottarakkara	17	2		6	General	Spl. Grade	17.4		Kottarakkara
Ezhukone	15	2		5	sc	Spl. Grade	17.24		Kottarakkara
Kareepra	17	2		6	General	Spl. Grade	23.2		Kottarakkara
Veliyam	18	3		6	Women	Spl. Grade	30.28		Kottarakkara
Pooyappally	15	2		5	General	Spl. Grade	22.28		Kottarakkara

Name of Block/Panchayat	Total no. of Wards	No. of wards reserved for			Chairman (reserved SC/ST/ Women/ General)	Grade of Panchayat	Area (in Sq.Km.)	No. of structures	Taluk
		SC	ST	Women					
1	2	3	4	5	6	7	8	9	10
<b>Chittumala</b>									
Mondrothuruthu	12	2		4	General	Ist Grade	13.36	3907	Kollam
KizhakkeKallada	14	3		5	SC	Spl. Grade	12.2	7108	Kollam
Kundara	13	3		5	SC Women	Spl. Grade	11.1	6324	Kollam
Perayam	13	1		5	Women	Spl. Grade	5.84	6792	Kollam
Perinadu	19	3		7	General	Spl. Grade	13.86	11237	Kollam
Panayam	15	2		5	SC Women	Spl. Grade	11.06	8482	Kollam
<b>Chavara</b>									
Panmana	22	2		6	General	Spl. Grade	16.85	15363	Karunagapally
Thevalakkara	22	2		6	General	Spl. Grade	15.71	17518	Karunagapally
Chavara	22	2		8	General	Spl. Grade	11.89	14795	Karunagapally
Thekkumbhagam	12	1		4	General	Ist Grade	20.26	6310	Karunagapally
Neendakara	12	1		4	Women	Ist Grade	10.19	6777	Karunagapally
<b>Anchalummoodu</b>									
Thrikkaruva	15	2		5	SC	Spl. Grade	18.39		Kollam
Thrikkadavoor	21	1		1	Women	Spl. Grade	14.85	12070	Kollam
<b>Mukhathala</b>									
Kottamkkara	20	2		7	General	Spl. Grade	21.7	9864	Kollam
Elampalloor	20	4		5	General	Spl. Grade	14.1	6847	Kollam
Thrikkovilvattom	22	2		8	General	Spl. Grade	18.66	19997	Kollam
Mayyanad	22	3		9	General	Spl. Grade	17.21	11695	Kollam
<b>Ithikkara</b>									
Nedumpana	22	3		8	General	Spl. Grade	28.06	13773	Kollam
Adichanalloor	19	2		5	General	Spl. Grade	18.3	14527	Kollam
Chathanoor	17	2		8	Women	Spl. Grade	15.5	5407	Kollam
Bhoothakulam	17	2		6	SC	Spl. Grade	16.5	6308	Kollam
Kalluvathukkal	22	4		6	SC	Spl. Grade	37	18700	Kollam
Chirakkara	15	1		5	General	Spl. Grade	14.36	6455	Kollam
<b>Chadaya-mangalam</b>									
Chithara	22	3		8	Women	Spl. Grade	57.7		Kottarakkara
Ittiva	20	2		7	General	Spl. Grade	43.8		Kottarakkara
Elamadu	16	2		6	Women	Ist Grade	30.32		Kottarakkara
Velinalloor	16	2		6	Women	Spl. Grade	27.46		Kottarakkara
Chadayamangalam	14	2		5	General	Ist Grade	19.04		Kottarakkara
Kadakkal	18	2		6	General	Spl. Grade	48.9		Kottarakkara
Nilamel	12	2		4	Women	Ist Grade	22.02		Kottarakkara
Kummil	13	2		5	Women	Spl. Grade	19.6		Kottarakkara
<b>Municipality</b>									
Kollam	50	4		14	General		57.34		
Paravur	29	1		10	General	C Grade	16.1	23807	Kollam
Punalur	32	3/1		10	General	Municipality			

Source: Taluk Statistical Offices of Kollam

## 12.8 Road Accident in Kollam District

Sl. No.	Year	No. of accident	No. of Killed	No. of injured
1	2	3	4	5
1	2000	2730	269	3771
2	2001	2942	253	3766
3	2002	3161	278	3472
4	2003	3140	290	3773
5	2004	3013	262	3598

Source:-Crime Bureau

## 12.9 CRIME STATISTICS - 2003

<b>SUICIDE</b>	
Male	888
Female	242
<b>ROAD ACCIDENT</b>	
No of Accidents	3172
No. of Injuries	3721
No. of Killed	280
<b>TWO WHEELER ACCIDENT</b>	
No. of Accidents	1131
No. of Injuries	195
No. of Death	81
<b>IPC CRIME</b>	
Murder	36
Rape	53
Kidnapping	24
Robbery	28
Burglary	260
Theft	329
Riots	712
Dowry Death	5
<b>ACCIDENTAL DEATHS</b>	
<b>By Natural causes</b>	
Male	16
Female	4
<b>By Unnatural causes</b>	
Male	431
Female	71
<b>OFFENCE AGAINST WOMEN</b>	
Rape	53
Kidnapping	11
Dowry Death	5
Molestation	317
Eve Teasing	0
Cruelty by husband and relatives	365
Other Offences	37
<b>OFFENCE AGAINST SC/ST</b>	
Rape	5
Arson	1
Other IPC	20

Source: Crime Bureau

### 12.10 Net State Domestic Product Estimates in Current and Constant Prices for the year 2002-03 to 2004-05 Kannur District

Industry of Origin	Base Year 1993-94					
	Current Prices			Constant Prices		
	2002-03	2003-04	2004-05	2002-03	2003-04	2004-05
1 Agriculture	83432	85751	87730	37923	38611	39268
2 Forestry & Logging	5792	6407	4755	3819	3988	4225
3 Fishing	4843	5147	5355	2366	2539	2759
4 Mining and Quarrying	2438	2778	3052	1828	2129	2215
<b>SUB TOTAL OF PRIMARY</b>	<b>96505</b>	<b>100083</b>	<b>100892</b>	<b>45936</b>	<b>47267</b>	<b>48467</b>
5 Manufacturing	50436	50761	50112	25421	27236	28808
5.1 Registered	28341	28023	30213	14559	16373	17693
5.2 Un-registered	22095	22738	19899	10862	10863	11115
6 Electricity, Gas & Water supply	5944	7934	10262	2963	3571	4820
6.1 Electricity	5200	7086	9233	2583	3129	4261
6.2 Gas	140	156	154	73	71	79
6.3 Water supply	604	692	875	307	371	480
7 Construction	69397	68756	86762	27690	30738	26710
<b>SUB TOTAL OF SECONDARY</b>	<b>125777</b>	<b>127451</b>	<b>147136</b>	<b>56074</b>	<b>61545</b>	<b>60338</b>
8 Transport, Storage & Comm.	23370	28191	33610	23935	29467	40459
8.1 Railways	1491	1363	1504	738	803	854
8.2 Transport by other means	11174	12815	14708	6141	6336	6985
8.3 Communication	10636	13927	17305	16983	22249	32545
8.4 Storage	69	86	93	73	79	75
9 Trade, Hotel & Restaurants	144440	166323	183667	70768	75231	81540
10 Banking & Insurance	33348	36765	42227	21009	22574	24504
Real estate Ownership, Business						
11 Legal	30813	36862	43779	11552	12172	12587
12 Public Administration	22883	23165	25688	14938	15324	18537
13 Other Services	51455	53062	60507	22938	23700	25282
<b>SUB TOTAL OF TERTIARY</b>	<b>306309</b>	<b>344368</b>	<b>389478</b>	<b>165140</b>	<b>178468</b>	<b>202909</b>
<b>NET DOMESTIC PRODUCT</b>	<b>528591</b>	<b>571902</b>	<b>637506</b>	<b>267150</b>	<b>287280</b>	<b>311714</b>
<b>POPULATION(' 000 )</b>	<b>2452</b>	<b>2479</b>	<b>2506</b>	<b>2452</b>	<b>2479</b>	<b>2506</b>
<b>PERCAPITA INCOME (In Rs.)</b>	<b>21558</b>	<b>23070</b>	<b>25439</b>	<b>10895</b>	<b>11589</b>	<b>12439</b>

## 12.11 Panchayat/Block wise details of Social &amp; Cultural Institutions

Sl No	Name of Block	Public Library	Reading room	Angana Vady	Bala-vady	Adult Educa-tion Centre	Comm-unity halls	Sports Clubs	Arts Clubs	Communi-ty radio sets	Community TV Sets	Cinema Theatres	
												No.s	Seating Capacity
1	2	3	4	5	6	7	8	9	10	11	12	13	14
I	Clappana	1	6	12				21	21				
I	Oachira	2	6	21	1			49	49				
II	Kulasekharapuram	1	3	30		4	1	26	26	1	1	2	1151
III	Thazhava	2	8	2	1	3		23	23		3	2	731
	<b>Oachira Block</b>	<b>6</b>	<b>23</b>	<b>65</b>	<b>2</b>	<b>7</b>	<b>1</b>	<b>119</b>	<b>119</b>	<b>1</b>	<b>5</b>	<b>5</b>	<b>2482</b>
I	Alappad	1	13	24		3		15	15		1		
II	Thodiyoor	1	3	41		3		15	15	1	3		
III	Karunagappally	7	7	44			1	30	30		1	4	2313
IV	Mynagappally	10	10	26	1	3		30	45		3	2	1052
	<b>Karunagappally Block</b>	<b>19</b>	<b>33</b>	<b>135</b>	<b>1</b>	<b>9</b>	<b>1</b>	<b>90</b>	<b>105</b>	<b>1</b>	<b>8</b>	<b>6</b>	<b>3365</b>
I	Sooranad North	5	5	20		3		23	2		1		
II	Sooranad South	5	5	12	1	3		18	14		3	1	395
III	Poruvazhy	5	5	18	3	3	2	16	16		2		
IV	Kunnathoor	6	6	14		3		20	20		2	1	397
V	Sasthamkotta	20	20	15			1	34	34		1	2	1100
VI	West Kallada	3	3	11				15	15		5	1	350
	<b>Sasthamkotta Block</b>	<b>44</b>	<b>44</b>	<b>90</b>	<b>4</b>	<b>12</b>	<b>3</b>	<b>126</b>	<b>101</b>	<b>0</b>	<b>14</b>	<b>5</b>	<b>2242</b>
I	Pavithresyaram	10	5	31		3	1	20	10	4	8	1	470
II	Kulakkada	12	8	32	1			10	15	6	6		
III	Mylom	12	12	29		3	1	17	19				
IV	Melila	3	3	23		3		13	13		3		
V	Vettikavala	7	7	33				18	18		13		
VI	Ummannoor		5	34		2	1	35	15	3	9	2	200
	<b>Vettikavala Block</b>	<b>44</b>	<b>40</b>	<b>182</b>	<b>1</b>	<b>11</b>	<b>3</b>	<b>113</b>	<b>90</b>	<b>13</b>	<b>39</b>	<b>3</b>	<b>670</b>

SI No	Name of Block	Public Library	Reading room	Angana Vady	Balavady	Adult Education Centre	Community halls	Sports Clubs	Arts Clubs	Community radio sets	Community TV Sets	Cinema Theatres No.s	Seating Capacity
I	2	3	4	5	6	7	8	9	10	11	12	13	14
I	Pattazhy Vadakkekara	6	1	18			2	1	23		1		
II	Pathanapuram	7	7	30	1	3	1	35	35	8	5	2	600
III	Pattazhy	1	2	19				6	6		2	2	
IV	Thalavoore	13	10	34				17	17		5		
V	Vilakkudy	7	4	32		3	1	30	30	3	5	1	300
VI	Piravanthoor	5		38	1		1	15	15	2	2		
VII	Kalanjur												
	<b>Pathanapuram Block</b>	<b>39</b>	<b>24</b>	<b>171</b>	<b>2</b>	<b>6</b>	<b>5</b>	<b>104</b>	<b>126</b>	<b>13</b>	<b>20</b>	<b>5</b>	<b>900</b>
I	Thenmala	6	6	24				10	7		3		
II	Eroore	10	3	30	1	2	1	20	10		14		
III	Aryankavu	2	3	17	2			3	1		10		
IV	Kulathupuzha	3	4	30		3	1	15	3		7	2	600
V	Karavaloore	3	3	20		3		20	9	2	2		
VI	Edamulakkal	11	11	32		3	3	10	10		6	1	492
VII	Anchal	12	8	29	1	1	1	19	5		2	1	530
VIII	Alaymon	3	2	18		3		10	2		12	2	
I	<b>Anchal Block</b>	<b>50</b>	<b>40</b>	<b>200</b>	<b>4</b>	<b>15</b>	<b>6</b>	<b>107</b>	<b>47</b>	<b>2</b>	<b>56</b>	<b>6</b>	<b>1622</b>
II	Neduvathoor	6	3	25	NIL	1	NIL	4	4	3	3	NIL	NIL
III	Kottarakkara	3	4	28		3	1				4	4	2683
IV	Ezhukone	7	7	21	NIL	9	1	9	14	NIL	NIL	NIL	NIL
V	Kareepra	NIL	6	25	NIL	12	1	11	21	NIL	5	NIL	NIL
VI	Veliyam	8		27	NIL	NIL	NIL	NIL	NIL	NIL	2	2	600
VII	Pooyappally	10	5	20	10	NIL	NIL	15	10	NIL	NIL	1	160
	<b>Kottarakkara Block</b>	<b>34</b>	<b>25</b>	<b>146</b>	<b>10</b>	<b>25</b>	<b>3</b>	<b>39</b>	<b>49</b>	<b>3</b>	<b>14</b>	<b>7</b>	<b>3443</b>

Corporation/ Municipality/ Panchayat	Wet Land		Dry Land		Total		Forest area included in Panchayat as per Village records			Total Area	Name of Village (panchayat full) in the Panchayat
	No. of Plots	Area	No. of Plots	Area	No. of Plots	Area	Reserve Forest (Sq. Km)	Vested Forest (sq Km)	Area Under Plantation		
1	2	3	4	5	6	7	8	9	10	11	12
Thrikkovilattom	5517	73772	20185	419898	25702	493670				493670	Thrikkovilattom Thazuthala Vadakkavevila
Elamballoor	2531	43040	10684	363227	13215	406267				406267	Elamballoor
Kottamkkara	3374	32681	9803	185324	13177	218005				218005	Kottamkkara
Edamulakkal	2081	122711	2794	834382	4875	957093				957093	Arackal & Edamulakkal
Alayamon	369	61280	1493	489395	1862	550675		465000	1015675	1015675	Alayamon & Channappatta
Kulathupuzha	84	67998	737	625853	821	693851		9176050	1000350	9869901	Kulathupuzha & Thinkarkarikkam
Aryankavu	8	2471	312	184597	320	187068			810664	187068	Aryankavu & Thennala (p)
Thennala	234	47282	2087	942765	2321	990047		4021734	456287	5011781	Edamon (F) & Thennala (p)
Anchal	1618	104931	1965	501668	3583	606599				606599	Anchal
Karavalloor	877	69215	921	521011	1798	590226				590226	Karavalloor
Yeroor	543	93602	870	800749	1413	894351		1586769	147700	2481120	Ayiranalloor, Yeroor
Piravanthoor	690	116226	1538	543003	2228	659229		2440000		3099229	Piravanthoor, Punnala
Pathanapuram	853	65115	1917	378585	2770	443700		236900		680600	Pathanapuram
Pattazhi	1907	37895	4837	421650	6744	459545			16041	459545	Pattazhi
Pattazhi Vadakkakkara	1651	42583	4635	380411	6286	422994				422994	Pattazhi Vadakkakkara
Thalavoor	3502	122433	3092	709377	6594	831810				831810	(Maloor) Thalavoor, Pidavoor
Vilakkudi	1503	84678	1598	444940	3101	529618				529618	Vilakkudi

## 12.12 Panchayat Details of Geographic Area

Area of Panchayat (full) as in Village Records

In Cents

Corporation/ Municipality/ Panchayat	Wet Land			Dry Land			Total		Forest area included in Panchayat as per Village records			Total Area	Name of Village (panchayat full) in the Panchayat
	No. of Plots	Area	No. of Plots	Area	No. of Plots	Area	Reserve Forest (Sq.Km)	Vested Forest (sq.Km)	Area Under Plantation				
1	2	3	4	5	6	7	8	9	10	11	12		
Kollam Corporation	493	24998	29988	427546	30481	452544				452544	Kollam Corporation		
Thrikkaruva	1363	14950	9378	400035	10741	414985				414985	Thrikkaruva		
Thrikkadavur	2011	13955	13435	351774	15446	365729				365729	Thrikkadavur		
East Kallada	4874	80626	10190	241185	15064	321811				321811	East Kallada		
Mundrothuruthu	739	26559	6587	307171	7326	333730				333730	Mundrothuruthu		
Adichanalloor	3382	117747	12270	357892	15652	475639				475639	Adichanalloor Thazhuthala		
Panayam	2746	28139	7958	214489	10704	242628				242628	Panayam Perinad		
Preinadu	2129	19190	9991	365389	12120	384579				384579	Panayam Perinad		
Kalluvathukkall	5222	88797	20405	810796	25627	899593				0	Kalluvathukkall(F) Parippally(F) Paravur(P) Meenad(F) Chirakkara(F) Nedumpana(F) Pallimom(F) Eravipuram(P) Mayyanad(F)		
Chathanoor	4943	133292	20620	672863	25563	806155				806155			
Nedumpana	5092	98972	16752	601822	21844	700794				700794			
Mayyanadu	3346	53561	14507	367768	17853	421329				421329			



SI No	Name of Block	Public Library	Reading room	Angana Vady	Bala-vady	Adult Education Centre	Community halls	Sports Clubs	Arts Clubs	Community radio sets	Community TV Sets	Cinema Theatres No.s	Seating Capacity
I	Nedumpna	3	4	5	6	7	8	9	10	11	12	13	14
II	Adichanallloor	2	3	20	2	2	2	8	18	20	3	3	460
III	Chatharoor	5	10	26	2	1	4	10	8	18	3	1	300
IV	Bhoothakulam	6	26	15		3		26		2	16	2	800
V	Kalluvathukkai	10	4	26			1	32			1	2	510
I	Ithikkara Block	24	44	117	3	4	7	94	38	4	32	6	2070
II	Chithara	4	NIL	40	10	3	1	7	3	NIL	20	NIL	NIL
III	Iriya	1	22	34	1	3		1	34		8		
IV	Elamadu	7	7	24		3		7	6		10		160
V	Velhailloor	5	6	24		3	1	16	13		7	1	350
VI	Chadayamangalam	5	3	22		3	3	20	6		3	1	1800
VII	Kadalakkal	10	17	25	3	3	1	15	15		10	3	1800
	Nilamel	NIL	NIL	14	2	2	NIL	8	4	NIL	NIL	NIL	NIL
	Chadayamangalam Block	32	55	183	16	20	6	74	81	0	58	5	2310
	Municipalities/Corporation												
I	Punalur	1	5	55	2		1	10	6		6	3	2373
I	Paravur	2	3	21				8		1	6	4	1529
III	Kollam Corporation	39	39	266	12	4	1	10	2	4	72	17	11200
	Total (Urban)	42	47	342	14	4	2	28	8	5	78	24	15102
	Total (Rural)	365	430	1765	63	132	62	1267	951	64	323	65	24824
	District Total	407	477	2107	77	136	64	1295	959	69	401	89	39926

Source: Taluk Statistical Offices of Kollam Dist.

Sl No	Name of Block	Public Library	Reading room	Angana Vady	Bala-vady	Adult Education Centre	Community halls	Sports Clubs	Arts Clubs	Community radio sets	Community TV Sets	Cinema Theatres	
												Nos.	Seating Capacity
1	2	3	4	5	6	7	8	9	10	11	12	13	14
I	Mondrothuruthu	1	1	11			1	15	1	4	2		
II	Kizhakkalalada	1	1	22			1	22		4	5		
III	Kundara	4	4	20	2		2	10	11	1	2		
IV	Perayam	5	5	20	3			11	11		4		
V	Perinad	3	29	27			3	7					
VI	Panayam	3	1	22			5	9					
	<b>Chittumala Block</b>	<b>17</b>	<b>40</b>	<b>122</b>	<b>5</b>	<b>3</b>	<b>11</b>	<b>74</b>	<b>23</b>	<b>9</b>	<b>13</b>	<b>0</b>	<b>0</b>
I	Pannana	6	6	47				50	50	1	1	1	525
II	Thevalakkara	2	3	39		3	1	30	4		2	1	455
III	Chavara	2	4	48		2	1	32	2		3	2	945
IV	Thekkumbhagam	1	2	14		3		10	14		4	1	210
V	Neendakara	3	4	15		4		25	16		5	1	340
	<b>Chavara Block</b>	<b>14</b>	<b>19</b>	<b>163</b>	<b>0</b>	<b>12</b>	<b>2</b>	<b>147</b>	<b>86</b>	<b>1</b>	<b>15</b>	<b>6</b>	<b>2475</b>
I	Thrikkarua	1	5	18	4	3		40	40			1	220
II	Thrikkadavoor	7	4	24	2		7	30	4	1	8	1	325
	<b>Anchalummoodu Block</b>	<b>8</b>	<b>9</b>	<b>42</b>	<b>6</b>	<b>3</b>	<b>7</b>	<b>70</b>	<b>44</b>	<b>1</b>	<b>8</b>	<b>2</b>	<b>545</b>
I	Kotamkkara	5	5	30	3	2		25	3		8	1	500
II	Elampalloor	6	6	32	3	2	1	10	10	6	6	3	600
III	Thrikkovilvatom	6	9	46	3	1	6	46		3	20	2	700
IV	Mayyanad	17	14	41				29	29	7	7	3	900
	<b>Mukhathala Block</b>	<b>34</b>	<b>34</b>	<b>149</b>	<b>9</b>	<b>5</b>	<b>7</b>	<b>110</b>	<b>42</b>	<b>16</b>	<b>41</b>	<b>9</b>	<b>2700</b>

Corporation/ Municipality/ Panchayat	Wet Land		Dry Land		Total		Forest area included in Panchayat as per Village records			Total Area	Name of Village (panchayat full) in the Panchayat
	No. of Plots	Area	No. of Plots	Area	No. of Plots	Area	Reserve Forest (Sq.Km)	Vested Forest (sq.Km)	Area Under Plantation		
1	2	3	4	5	6	7	8	9	10	11	12
Punalur Municipality	772	98708	1346	390473	2118	489181		75185	284514	564366	Punalur Municipality
Elamad	2542	67598	13216	676756	15758	744354				744354	Elamad
Velinalloor	2677	64480	12695	593461	15372	657941				657941	Velinalloor
Chadayamangalam	1995	55687	10278	486362	12273	542049				542049	Chadayamangalam
Nilamel	1276	39604	7791	432356	9067	471960				471960	Nilamel
Ittira	4025	103908	15374	946460	19399	1050368				1050368	Ittira, Kottukkal
Kadakkal	3698	93072	28040	1113448	31738	1206520				1206520	Kadakkal, Kummil
Chithara	2656	89883	23526	1094712	26182	1184595	97501	12766		1197361	Chithara, Mancodu
Kottarakkara	2591	59154	11567	370448	14158	429602				429602	Kottarakkara
Ezhukone	1994	32534	11617	358472	13611	391006				391006	Ezhukone
Kareepra	3935	71027	14714	485759	18649	556786				556786	Kareepra
Pooyappally	3251	74278	12027	472899	15278	547177				547177	Pooyappally
Neduvathoor	3913	75736	14166	487595	18079	563331				563331	Neduvathoor
Veliyam	3701	78109	18365	669101	22066	747210				747210	Veliyam, Odanavattom
Melila	3618	87869	9623	371135	13241	459004				459004	Melila
Ummannoor	4749	111745	17544	744045	22293	855790				855790	Ummannoor, Valakom
Kulakkada	5823	107903	22909	601520	28732	709423				709423	Kulakkada, Puthoor(P)
Pavithraswaram	4186	88033	15236	543501	19422	631534				631534	Kalayapuram(P) Pavithraswaram, Puthoor(P)
Vettikavala	4623	127192	17529	769756	22152	896948				896948	Vettikavala, Chakkuvarakkal
Mylom	5836	132041	14280	552617	20116	684658				684658	Mylom, Kalayapuram (P), Puthoor (P)

Corporation/ Municipality/ Panchayat	Wet Land		Dry Land		Total		Forest area included in Panchayat as per Village records			Total Area	Name of Village (panchayat full) in the Panchayat
	No. of Plots	Area	No. of Plots	Area	No. of Plots	Area	Reserve Forest (Sq.Km)	Vested Forest (sq.Km)	Area Under Plantation		
1	2	3	4	5	6	7	8	9	10	11	12
Sasthamcotta	2118	51608	14344	551883	16462	603491				603491	Sasthamcotta
West Kailada	3725	118592	7822	202695	11547	321287				321287	West Kailada
Kunnathoor	3156	72732	14242	452825	17398	525557				525557	Kunnathoor
Poruvazhi	3743	69261	12366	360734	16109	429995				429995	Poruvazhi
Sooranadu South	4869	92822	8495	330827	13364	423649				423649	Sooranadu South
Sooranadu North	7423	117800	9923	442826	17346	560626				560626	Sooranadu North
Mynagappally	5428	106773	10392	382232	15820	489005				489005	Mynagappally
Neendakara	14	366	5354	120226	5368	120592				120592	Neendakara
Thekkum bhagam	169	2736	6433	537788	6602	540524				540524	Thekkum bhagam
Chavara	3050	71698	13377	245154	16427	316852				316852	Chavara
Thevalakkara	5779	122598	9463	295397	15242	417995				417995	Thevalakkara
Panmana	4740	76693	16231	378268	20971	454961				454961	Panmana, Vadakkumthala
Alappad	265	9020	5311	161038	5576	170058				170058	Alappad
Karunagappally	2706	55333	18010	386032	20716	441365				441365	Karunagappally, Ayan niveelikulangara
Thodiyoor	4042	108558	13834	399575	17876	508133				508133	Thodiyoor,
Thazhava	5911	157682	12967	429431	18878	587113				587113	Kalleli Bhagam Thazhava, Pavumba
Kulasekthapuram	2729	74061	17469	350171	20198	424232				424232	Kulasekthapuram, Adhi nadu
Clappana	2305	60243	8499	192168	10804	252411				252411	Clappana
Oachira	4177	104190	7376	224160	11553	328350				328350	Oachira

Source: Taluk Staistical Offices of Kollam

12.13 Panchayat/Block wise number of Primary facilities

Sl. No	Name of Panchayat/Block/ Municipality	Nurseries	Sericulture	Fish farming	Poultry farm (for meat)	Poultry farm (for eggs)	Cattle farm	Vegitable farm	Parks, Tourist Centers	Stadium	Gymnasium/Health club	Public Com-fort Station	Labor-atories	Police Station	Fire Station	Handi-craft Centers	Music/ Dance Schools
I	2	3	4	5	6	7	8	9	10	11	12	13	14	15	16	17	18
I	Clappana	2		1	4								4				
II	Oachira	1		6									6	1			
III	Kulasekharapuram	2		6									4				
IV	Thazhava	1		10			1				1		5				
	Oachira Block	6	0	1	26	0	1	0	0	2	1	0	19	1	0	3	0
I	Alappad	0		1									2				
II	Thodiyoor	3		5	10								4			4	
III	Karunagappally	1		6								1	24	1	1		1
IV	Mynagappally	3								1							
	Karunagappally Block	7	0	6	16	0	0	0	2	1	0	1	30	1	1	4	1
I	Sooranad North									1		2		1			
II	Sooranad South	1															
III	Poruvazhy	2			2					1							1
IV	Kunnathoor	2			1	2				1			1				1
V	Sasthamkotta	2			4				1		1		5	1			1
VI	West Kallada			3	1												
	Sasthamkotta Block	7	0	3	8	2	0	0	1	3	1	3	6	2	0	0	3
I	Pavithresvaram									1			3				3
II	Kulakkada												1				3
III	Mylom	4			4			2	1	1			4				
IV	Melila	5		5	7					1	1		2				
V	Vettikavala	4			3								3				1
VI	Ummannoor	6			2					1	1		5			2	
	Vettikavala Block	19	0	5	16	0	0	2	1	4	2	0	18	0	0	2	4

Sl. No	Name of Block	Fashion designing	Flats/Appartments	Markets	Crema-tion Centre	Sreet Light	Indl. training center	Employment training centre	Ware houses	Ferry	Boat Jetty	Bus Station	Rail-way Station	Tourist home, Rest houses	No. of Slaughter houses	No. of Veterinary Institutions	No. of Orphanages
I	2	19	20	21	22	23	24	25	26	27	28	29	30	31	32	33	34
I	Clappana			3		269									4	2	
II	Oachira			3		828	1						1	6	2	3	
III	Kulasekharapuram			2		787	1			3	2			1		3	
IV	Thazhava			7	1	1280				1						3	
	Oachira Block	0	0	15	1	3164	2	0	0	4	2	0	1	7	6	11	0
I	Alappad			2		427				13	15					2	
II	Thodiyoor			5		525	1		1	1					7	3	
III	Karunagappally			3	1	1286	3			1		1	1	4		3	
IV	Mynagappally			5		426				1			1		3	3	
	Karunagappally Block	0	0	15	1	2664	4	0	1	15	15	1	2	4	10	11	0
I	Sooranad North			7		600									6	3	
II	Sooranad South			2		380									1	4	
III	Poruvazhy			2	1	799									1	3	
IV	Kunnathoor			1		690				1						2	
V	Sasthamkotta			4		550	3			3				1		5	
VI	West Kallada			1		310				1	3				2	2	1
	Sasthamkotta Block	0	0	17	1	3329	3	0	0	5	3	0	0	1	10	19	1
I	Pavithresvaram			1		376									1	4	
II	Kulakkada			3		454	1								3	5	1
III	Mylom			3		1276									1	3	1
IV	Melilla			2		703									1	4	
V	Vettikavala			3		1350	1	1							4	4	
VI	Ummannoor			5		1154									1	4	
	Vettikavala Block	0	0	17	0	5313	2	1	0	0	0	0	0	0	11	24	2

Sl. No	Name of Panchayat/Block/Municipality	Nurseries	Sericulture	Fish farming	Poultry farm (for meat)	Poultry farm (for eggs)	Cattle farm	Vegitable farm	Parks, Tourist Centers	Stadium	Gymnasium/Health club	Public Comfort Station	Laboratories	Police Station	Fire Station	Handicraft Centers	Music/Dance Schools
I	2	3	4	5	6	7	8	9	10	11	12	13	14	15	16	17	18
I	Pattazhy Vadakkekara	2			3			5			1	1				1	
II	Pathanapuram				8			10	1	1	2	1	6	1			5
III	Pattazhy	2			2			6			1	1	1				
IV	Thalavoor	1			2						1		2				3
V	Vilakkudy	3	1	1							1	1	3	1			
VI	Piravanthoor				2		1				1	1					1
VII	Kalanjur																
	<b>Pathanapuram Block</b>	<b>8</b>	<b>1</b>	<b>1</b>	<b>17</b>	<b>0</b>	<b>1</b>	<b>21</b>	<b>1</b>	<b>1</b>	<b>7</b>	<b>5</b>	<b>12</b>	<b>2</b>	<b>0</b>	<b>1</b>	<b>9</b>
I	Themala	4			3			4	2			1	1	1			
II	Eroor	2	10		5	1		1		1				1			
III	Aryankavu	8		1				3	5			1	1	2(out post)			
IV	Kulathupuzha				8		2		1	1	1	2	10	1		1	1
V	Karavaloor	2								1		1	3				1
VI	Edamulakkal		5		7		2				1	1	4				
VII	Anchal	1			5					2	2	1	3	1		1	1
VII	Alaymon		4							1			1				
	<b>Anchal Block</b>	<b>17</b>	<b>19</b>	<b>1</b>	<b>28</b>	<b>1</b>	<b>4</b>	<b>8</b>	<b>8</b>	<b>6</b>	<b>4</b>	<b>7</b>	<b>23</b>	<b>4</b>	<b>0</b>	<b>2</b>	<b>3</b>
I	Neduvathoor	0			6	3				1		1	4				
II	Kottarakkara	4			6		1	1		1	2	2	10	1		1	2
III	Ezhukone	31			47								4	1			
IV	Kareepra	39			40								3				
V	Veliyam	4			5						1		4				
VI	Pooyappally	5		1	2			1		1		1	3	1			
	<b>Kottarakkara Block</b>	<b>83</b>	<b>0</b>	<b>1</b>	<b>106</b>	<b>3</b>	<b>1</b>	<b>2</b>	<b>0</b>	<b>2</b>	<b>3</b>	<b>4</b>	<b>28</b>	<b>3</b>	<b>0</b>	<b>1</b>	<b>2</b>

Sl. No	Name of Block	Fashion designing	Flats/Appartments	Markets	Crema-tion Centre	Sreet Light	Incl. training center	Employment training centre	Ware houses	Ferry	Boat Jetty	Bus Station	Rail-way Station	Tourist home, Rest houses	No. of Slaught-er houses	No. of Veteri-nary Institu-tions	No. of Orpha-nages
I	2	19	20	21	22	23	24	25	26	27	28	29	30	31	32	33	34
I	Pattazhy Vadakkekara			1	480					3						4	
II	Pathanapuram				1010											4	
III	Pattazhy			1	540	1				7					1	4	
IV	Thalavoor			3	665				1				1		4	4	
V	Vilakkudy	1	3	2	591								1		1	6	1
VI	Piravanthoor															6	
VII	Kalanjur															0	
	<b>Pathanapuram Block</b>	<b>1</b>	<b>3</b>	<b>7</b>	<b>1</b>	<b>3286</b>	<b>1</b>	<b>0</b>	<b>1</b>	<b>10</b>	<b>0</b>	<b>0</b>	<b>2</b>	<b>0</b>	<b>6</b>	<b>26</b>	<b>1</b>
I	Thenmala			1									2	3	6	3	
II	Eroor			7		642										4	
III	Aryankavu			2									2	4	2	1	
IV	Kulathupuzha			3	1		1								1	4	
V	Karavaloor			4		474										2	1
VI	Edamulakkal			6		1084									4	4	
VII	Aanchal			1		921								5	5	3	
VII	Alaymon			2	1										2	4	
	<b>Aanchal Block</b>	<b>0</b>	<b>0</b>	<b>26</b>	<b>2</b>	<b>3121</b>	<b>1</b>	<b>0</b>	<b>0</b>	<b>0</b>	<b>0</b>	<b>2</b>	<b>4</b>	<b>12</b>	<b>20</b>	<b>25</b>	<b>1</b>
I	Neduvathoor			1		960										3	
II	Kottarakkara			2	1		1	1	1		2		1	1	1	4	2
III	Ezhukone			3		980	1						1	1	1	3	
IV	Kareepra			5		957									1	5	
V	Veliyam		1	3		1116									2	3	
VI	Pooyappally			1		590									1	1	1
	<b>Kottarakkara Block</b>	<b>0</b>	<b>1</b>	<b>15</b>	<b>1</b>	<b>4603</b>	<b>2</b>	<b>1</b>	<b>1</b>	<b>0</b>	<b>0</b>	<b>2</b>	<b>2</b>	<b>2</b>	<b>6</b>	<b>19</b>	<b>3</b>



Sl. No	Name of Panchayat/Block/ Municipality	Nurseries	Sericulture	Fish farming	Poultry farm (for meat)	Poultry farm (for eggs)	Cattle farm	Vegitable farm	Parks, Tourist Centers	Stadium	Gymnasium/Health club	Public Comfort Station	Laboratories	Police Station	Fire Station	Handicraft Centers	Music/Dance Schools
I	2	3	4	5	6	7	8	9	10	11	12	13	14	15	16	17	18
I	Mondrothuruthu				2												
II	KizhakkeKallada				4									1			
III	Kundara	1	2	1	1	0		2	1	1	2	0	1	1	1	0	1
IV	Perayam	1		3	2	0		5	0	0	0	0	0	0	0	0	1
V	Perinad				2	2			3	1							
VI	Panayam				3					1							
	<b>Chittumala Block</b>	<b>2</b>	<b>2</b>	<b>4</b>	<b>14</b>	<b>2</b>	<b>0</b>	<b>7</b>	<b>4</b>	<b>3</b>	<b>2</b>	<b>0</b>	<b>1</b>	<b>2</b>	<b>1</b>	<b>0</b>	<b>2</b>
I	Panmana	5			15								2	1			
II	Thevalakkara				4								8			2	
III	Chavara				3		1			1	1		4			2	
IV	Thekkumbhagam			3	2				1				2	1		2	
V	Neendakara	1		3	3								1				1
I	Chavara Block	6	0	6	27	0	1	0	1	1	1	0	17	2	0	4	4
I	Thrikkaruva			1	5		1		1	1		2				1	
II	Thrikkadavoor	2	1	1	6	1			1	1	2	1	6	1		8	2
	<b>Anchalumoodu Block</b>	<b>2</b>	<b>1</b>	<b>2</b>	<b>11</b>	<b>1</b>	<b>1</b>	<b>0</b>	<b>2</b>	<b>2</b>	<b>2</b>	<b>3</b>	<b>6</b>	<b>1</b>	<b>0</b>	<b>9</b>	<b>2</b>
I	Kottamkkara	2			10				1		1		4				
II	Elampalloor	2	2		3								4				
III	Thrikkovilvatom	9	2		14	8			2		6	1	7			30	
IV	Mayyanad	14		3	3					8	2	1					
	<b>Mukhathala Block</b>	<b>27</b>	<b>4</b>	<b>3</b>	<b>30</b>	<b>8</b>	<b>0</b>	<b>0</b>	<b>5</b>	<b>8</b>	<b>9</b>	<b>2</b>	<b>15</b>	<b>0</b>	<b>0</b>	<b>30</b>	<b>1</b>
I	Nedumpana	2			4								8			19	
II	Adichanalloor	2	1	5	1	1					1			1			
III	Chathanoor	3	6	6	15		2			1	1	1	5	1			1
IV	Bhoothakulam				2					1			1				
V	Kalluvathukkal	2	1							1		2		1			
	<b>Ithikkara Block</b>	<b>9</b>	<b>8</b>	<b>11</b>	<b>22</b>	<b>1</b>	<b>2</b>	<b>0</b>	<b>0</b>	<b>3</b>	<b>2</b>	<b>3</b>	<b>14</b>	<b>3</b>	<b>0</b>	<b>19</b>	<b>1</b>

Sl. No	Name of Block	Fashion designing	Flats/Appartments	Markets	Crema-tion Centre	Sreet Light	Indl. training center	Employment training centre	Ware houses	Ferry	Boat Jetty	Bus Station	Railway Station	Tourist home, Rest houses	No. of Slaughter houses	No. of Veterinary Institutions	No of Orphanages
I	2	19	20	21	22	23	24	25	26	27	28	29	30	31	32	33	34
I	Mondrothuruthu			1	1	375	1		16	1	10		1			1	
II	KizhakkeKallada					590	1		1								
III	Kundara	0	0	1	1	596	1	0	0	0	0		2	0	0	2	0
IV	Perayam	0	0	4	1	495	0	0	0	0	0	2	0	3	0	2	1
V	Perinad			3			1			1	2		2	2	2	2	
VI	Panayam			3		748											
	<b>Chittumala Block</b>	0	0	12	3	2804	3	0	0	18	12	2	5	5	8	8	1
I	Panmana			5		721		2		5	2						
II	Thevalakkara			7		3701	1			2	1			1			
III	Chavara			6		3085				3	3			1			
IV	Thekkumbhagam			1		250				5	3			1			
V	Neendakara			1		463				5	1			1			
	<b>Chavara Block</b>	0	0	20	0	8220	1	2	0	20	10	0	0	3	0	9	1
I	Thrikkaruva			1							3	2					
II	Thrikkadavoor			5		101	1	8			2						
	<b>Anchalummoodu Block</b>	0	0	6	0	101	1	8	0	0	5	2	0	0	0	4	0
I	Kottamkkara			4		740			1								
II	Elampalloor			3		865			1			1					
III	Thrikkovilvattom			8	3	346		3									
IV	Mayyanad			3		1240									1	3	
	<b>Mukhathala Block</b>	0	0	18	3	3191	0	3	2	0	0	1	1	2	1	7	1
I	Nedumpna			4		920	9	10									
II	Adichanalloor			5	1		2		5						5	6	3
III	Chathanoor			5		300	1		1			1		1		4	1
IV	Bhoothakulam			7		876		1	1							4	
V	Kalluvathukkal			3										3		4	
	<b>Ithikkara Block</b>	0	0	24	1	2096	12	11	0	7	0	1	0	4	5	25	4

Sl. No	Name of Panchayat/Block/Municipality	Nurseries	Sericulture	Fish farming	Poultry farm (for meat)	Poultry farm (for eggs)	Cattle farm	Vegitable farm	Parks, Tourist Centers	Stadium	Gymnasium/Health club	Public Comfort Station	Laboratories	Police Station	Fire Station	Handicraft Centers	Music/Dance Schools
I	2	3	4	5	6	7	8	9	10	11	12	13	14	15	16	17	18
I	Chithara	2			4								2				
II	Ittriva	7	1		4			1		2			1			2	
III	Elamad		1							1							
IV	Velinalloor	11			8					1		1	3				2
V	Chadayamangalam	1			3				1			1	3	1			
VI	Kadakkal	5			10			2	1	1		1	6	1			
VII	Nilamel	4	1		2			1				1					
	Chadayamangalam Block	30	3	0	31	0	0	4	2	5	0	4	15	2	0	2	2
	Municipality																
I	Punalur	2			16				1	1	1	4	12	2	1	1	3
II	Paravur				1				2	1	1	1	6	1			2
III	Kollam Corporation	10	2	10	10	4			9	1	5	14	124	5	2	14	39
	Total (Urban)	12	2	10	27	4	0	0	12	3	7	19	142	8	3	15	44
	Total (Rural)	223	38	44	352	18	11	44	27	41	34	32	204	23	2	77	34
	District Total	235	40	54	379	22	11	44	39	44	41	51	346	31	5	92	78

Sl. No	Name of Block	Fashion designing	Flats/Appartments	Markets	Crema-tion Centre	Sreet Light	Indl. training center	Employment training centre	Ware houses	Ferry	Boat Jetty	Bus Station	Rail-way Station	Tourist home, Rest houses	No. of Slaughter houses	No. of Veterinary Institutions	No. of Orphanages
I	2	19	20	21	22	23	24	25	26	27	28	29	30	31	32	33	34
I	Chithara			4	1	769										3	1
II	Ittiva			2		654										7	
III	Elamad			2		651										4	
IV	Velinalloor			1		689		3								3	
V	Chadayamangalam			1		200					1					4	
VI	Kadakkal			6	1	650	1	2	1		1				9	4	1
VII	Nilamel		2	2		65										3	
	<b>Chadayamangalam Block</b>	<b>0</b>	<b>2</b>	<b>18</b>	<b>2</b>	<b>3678</b>	<b>1</b>	<b>2</b>	<b>1</b>	<b>3</b>	<b>0</b>	<b>2</b>	<b>0</b>	<b>0</b>	<b>9</b>	<b>28</b>	<b>2</b>
	<b>Municipality</b>																
I	Punalur			3	1	2570	3	1	1			2	1	1	1	5	2
II	Paravur			1		1799	1					1	1	2	1	1	
III	Kollam Corporation		2	14	3	18017	4	1	4	3	2	2	3	3	1	15	5
	<b>Total (Urban)</b>	<b>0</b>	<b>2</b>	<b>18</b>	<b>4</b>	<b>22386</b>	<b>8</b>	<b>2</b>	<b>5</b>	<b>3</b>	<b>2</b>	<b>5</b>	<b>5</b>	<b>6</b>	<b>3</b>	<b>21</b>	<b>7</b>
	<b>Total (Rural)</b>	<b>1</b>	<b>6</b>	<b>210</b>	<b>16</b>	<b>45570</b>	<b>33</b>	<b>28</b>	<b>6</b>	<b>82</b>	<b>47</b>	<b>13</b>	<b>17</b>	<b>40</b>	<b>92</b>	<b>216</b>	<b>17</b>
	<b>District Total</b>	<b>1</b>	<b>8</b>	<b>228</b>	<b>20</b>	<b>67956</b>	<b>41</b>	<b>30</b>	<b>11</b>	<b>85</b>	<b>49</b>	<b>18</b>	<b>22</b>	<b>46</b>	<b>95</b>	<b>237</b>	<b>24</b>

Source: Taluk-Statistical Offices of Kollam District

508

Published by  
The Director, Department of Economics & Statistics, Kerala, Thiruvananthapuram  
website: [www.ecostatkerala.org](http://www.ecostatkerala.org)

Cover Design: KSAVRC