



Government of Kerala

PANCHAYATH LEVEL STATISTICS 2006

MALAPPURAM DISTRICT

A photograph of a park-like area with a paved path, green lawns, and buildings in the background. The path is lined with streetlights and leads towards a large building. Several people are walking on the path.

Department of Economics & Statistics
Thiruvananthapuram

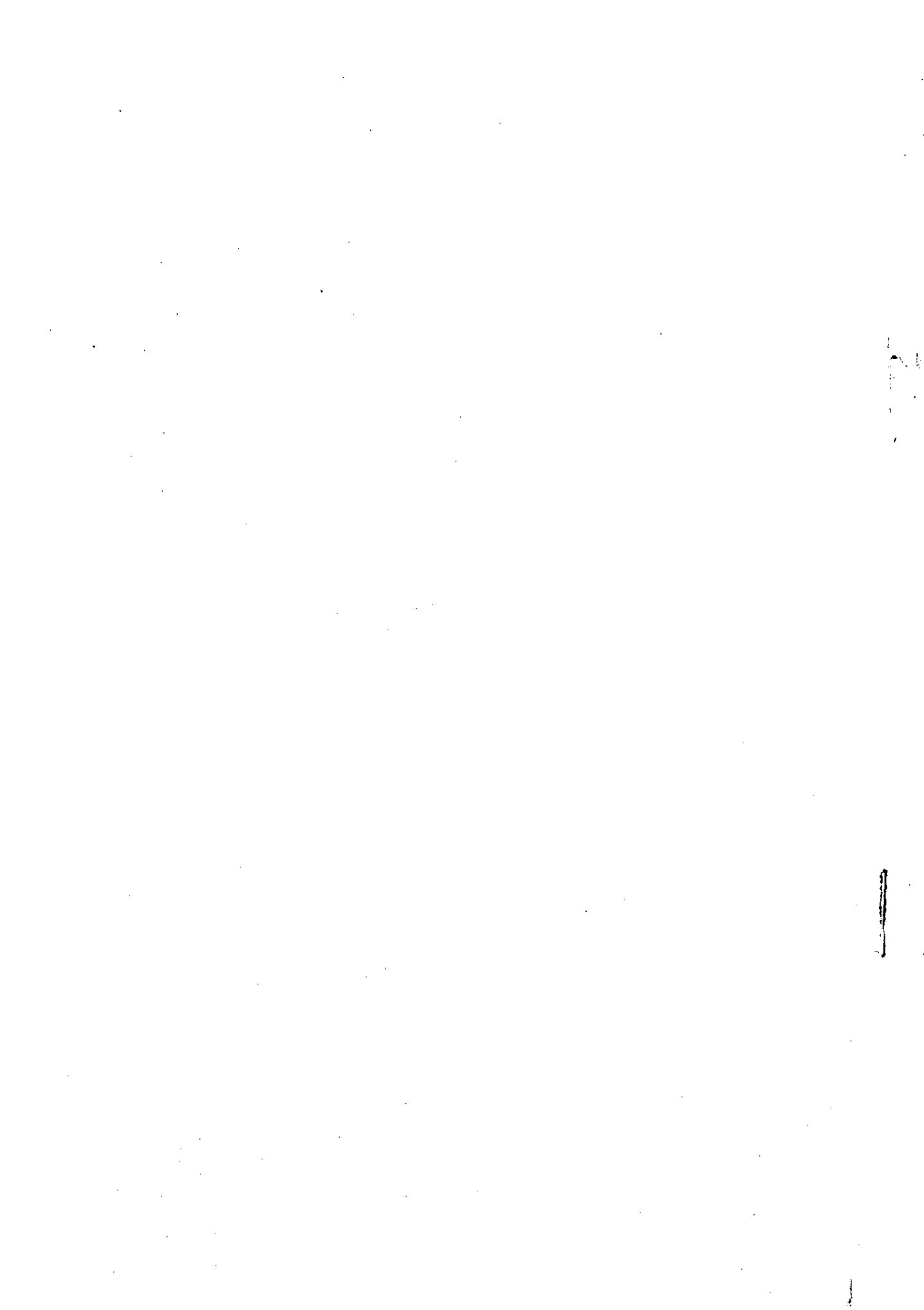

Preface

Considering the demand for statistical information for decentralized planning, the Economics & Statistics Department has taken various steps to collect and publish data from the very bottom level. On the basis of this importance, the first issue of Panchayat Level Statistics was published in 1996 by this department, when the three-tier system of local self-government came into existence and the second issue on 2001.

This publication "**Panchayat Level Statistics 2006 – Malappuram District**" is the 3rd in this series published with information from different sectors of development. The statistical personnel of Malappuram District collected the data for this publication. This report was prepared by a team of officers of the District office, Economics and Statistics, Malappuram under the guidance of Sri. T. Gorkey Jose, Deputy Director.

I hereby acknowledge the services of Sri. C. Madhavan, Assistant Director and Sri. N. Anslam, Research Officer, Sri. M. M. Vijayakumaran Nadar, Research Assistant, Smt. A Sajitha Beevi, U.D.Compiler and Sri Deepak Divakaran, L.D.Compiler. I also thanks to Sri. Sreedhara Warier, Assistant Director (EARAS) who has done the verification of report and Sri. S. Saseendran, U.D.Typist, Computer division who has done the DTP works.

Sri. D. Rajan, Additional Director (General), Sri.T. Gorkey Jose, Joint Director have extended their wholehearted co-operation to make this venture a success within the stipulated time.

It is hoped that this publication would be of considerable use to the planners at Panchayat/ Municipality/ Block and District level, Research Scholars and others interested in decentralised planning.

Thiruvananthapuram,
09- 01 – 2007

M.R.Balakrishnan
DIRECTOR



CONTENTS

	Brief History	6
	District at a Glance	17
	I. Population	
1.1	Demographic Particulars	24
1.2	Panchayat/ward wise House holds, Total Population, SC Population, ST Population & Literacy Rate in Malappuram District – 2001 Census	27
1.3	Block/Panchayat/Municipality wise Sex Wise Total Population, SC Population & ST Population	72
1.4	Block/Panchayat/Municipality wise Child Total Population, Literates & Illiterates	75
1.5	Block/Panchayat/Municipality wise Sex Wise Workers Total Population, Main Workers Population & Main Cultivators Population	78
1.6	Block/Panchayat/Municipality wise Sex Wise Main Agricultural Labourers Population, Main House hold Industry Workers Population & Main Other Workers Population	81
1.7	Block/Panchayat/Municipality wise Sex Wise Marginal Workers Population, Marginal Cultivators Population & Marginal Agricultural Labourers Population	84
1.8	Block/Panchayat/Municipality wise Sex Wise Marginal Workers Population, Marginal Household Industry workers, Marginal other workers and Non workers Population	87
1.9	Block/Panchayat/Municipality wise Sex Wise Institutional Population, & Houseless Population	90
1.10	District wise projected population of Kerala	93
	II. Agriculture	
2.1	Rainfall 2004	94
2.2	Land Utilization Pattern in Malappuram	94
2.3	Estimate Cultivated Area of Important Crops in Malappuram and State during 2002-03 to 2004-05	95
2.4	Estimated Production of Important Crops in Malappuram district and State during 2002-03 to 2004-05	97
2.5	Estimated Area and Production of Rice - 2004-05	98
2.6	Net Area Irrigated (Source wise) 2002-03 to 2004-05 (Area in Hectares)	98
2.7	Gross Area under Irrigation (Crop-Wise) 2004-05	99
2.8	Block/Municipality wise distribution of number and area of individual operational holdings 2000-01	99

	III. Animal Husbandry	
3.1	Agricultural Implements and Machinery 2003	101
3.2	Panchayat/Block wise details of Livestock Population	103
3.3	Panchayat/Block wise Veterinary Institutions	111
	IV. Industries	
4.1	Medium and Large scale Industrial units in Malappuram (sector-wise) 2002	114
4.2	Block wise List of Computer Institutions in Malappuram	116
4.3	Block wise details of Industries	121
4.4	Large/Medium / Small Scale Industries	122
4.5	Industry wise Classification of S.S.I. Units	123
4.6	Block wise Details Of Handloom Societies - Traditional & Mechanized	124
	V. Public Distribution System	
5.1	Panchayat/Block wise details of Public Distribution System	125
	VI. Transport & Communications	
6.1	Panchayat/ Block/ Municipality wise details of Roads	132
6.2	Panchayat/Block/Municipality wise details of Telephone Exchanges	138
6.3	Panchayat/Block wise details of Communication Facilities	143
	VII. Power and Water Supply	
7.1	Electricity Connections & Average Monthly Consumption	150
7.2	Panchayat/Block/Municipality wise details of Drinking Water Facility	155
	VIII. Health	
8.1	Panchayat/Block wise details of Medical Institutions – Allopathic	160
8.2	Panchayat/Block wise details of Medical Institutions - Ayurveda	166
8.3	Panchayat/Block wise details of Medical Institutions - Homoeopathy	172
8.4	Private Medical Institutions Based on System of Medicines	176

8.5	Number of Private Medical Institutions & Inpatients & Outpatients Per Year	176
8.6	Private Medical Institutions Based on Type of Specialty	176
8.7	Private Medical Institutions with Types of Registration	177
8.8	Number of Doctors / Physicians In Private Medical Institutions	177
8.9	Training Facilities & No. of Seats In Private Medical Institutions	178
8.10	Classification of Private Medical Institutions Based on Laboratory Facilities	178
8.11	Block wise List of Private Medical Institutions in Malappuram	179
IX. Banking and Co-operation		
9.1	Panchayat/Block wise details of Banks & Co-Operative Institutions	203
X. Miscellaneous		
10.1	Net State Domestic Product Estimates in Current and Constant Prices for the year 2002-03 to 2004-05 Malappuram	208
10.2	Residential Houses according to the type of Roof & Electrification	209
10.3	Families below Poverty Line	212
10.4	Basic Details of Panchayat/Municipality	215
10.5	Scheduled Caste & Scheduled Tribe Colonies	221
10.6	Panchayat/Block wise details of Social and Cultural Institutions	227
10.7	Panchayat/Block wise details of Income	232
10.8	Panchayat/Block wise details of Expenditure (Rs.)	237
10.9	Panchayat/Block wise details of other Institutions	242
10.10	Assistant Educational Office wise number of L.P. Schools	253
10.11	Assistant Educational Office wise number of U.P. Schools	254
10.12	Educational District wise number of High Schools	254
10.13	Taluk wise List of Libraries, Sports and Arts Clubs	255

BRIEF HISTORY

Malappuram district came into existence on June 16, 1969. Malappuram district is composed of portion of the erstwhile Palakkad and Kozhikode districts. It was carved out of Ernad taluk and portions of Tirur taluk of Kozhikode district and portions of Perinthalmanna and Ponnani taluks of Palakkad district. The ancient history of the places comprising of the district is obscure. However, there are some pre-historic relics found in some parts of the district, particularly Dolmens, Menhirs and Rock-cut caves. In Manjeri town and in Nilambur village, these relics are found. Rock-cut caves are also seen in Trumbuli, Puliyaikkode, Trikkulam, Urakam, Melmuri, Ponmala, Vallikunnu and Vengara. The ancient archeological relics include the fortified palace of the eastern branch of the Zamorin's family known as Kizhakke Kovilakom. The Zamorins held sway over Malappuram and their chieftain Para Nambi, ruled the area in early days. There are some renowned old temples in the district, which have archeological and architectural values. Of them Thirunavaya Vishnu temple, Triparangode Siva temple, Hanumankavu, Chamravattathu Ayyappankavu, Trikkandiyur Siva temple, Keraladhiswaram Vishnu temple, Vennayur Vishnur temple and Karikkad Subramonia temple are important.

During the Sangam period, the district formed part of the Chera Empire. No further details are available about the life and culture of the people either during the Sangam age or in the post-Sangam age. However, the inscriptional evidence found at the Triparangode temple indicates that Goda Ravi of the Chera empire had his sway over this region. Similarly details of the rulers of Ernad, who were the ancestors of later Zamorins, figure in the Jewish copper plates of Bhaskara Ravi Varman (1000 AD) and in the Kottayam copper plates of Veera Raghava Chakravarthy (1225 AD). The later history of the district is interwoven with the history of Zamorin's rule. Zamorin or Samury or Samuthiri originally belonged to Nediyruppu in Ernad taluk of Malappuram district before shifting his seat to Kozhikode. The conquests of Zamorin in the pre-Portuguese period deserve special mention, particularly his conquests over Parappanad and Vettathunadu (Tanur). The war with Valluvakkonathiri ended in establishing Zamorin's superiority and gave him the honour of presiding over the Mamankam, as the 'Rakshapurusha' or protector of Mamankam. By 1400 AD Zamorin acquired hegemony over the entire district.

The Portuguese period commences with the arrival of Vasco Da Gama on the Kerala coast in 1498. The Zamorin gave him all facilities for trade; however, the attitude of the Portuguese underwent radical changes resulting in conflicts with the Zamorin. Ponnani (which now forms part of

the district) also was an important target of the Portuguese. In 1507 Almeida raided Ponnani and started building a fortress there in 1585. By the close of the 16th century, the Portuguese supremacy in the Malabar Coast started dwindling and it slowly declined giving political advantage to the Dutch. Unmindful of Portuguese opposition, the Zamorin entered into a treaty with the Dutch East India Company on 11th November 1604. This was followed by another treaty in 1608, which confirmed the earlier treaty and the Dutch assured assistance to Zamorin in expelling the Portuguese. By the middle of the 17th century, the Dutch had monopoly of the foreign trade in the Kerala coast except for small English factories at Ponnani and Calicut. The arrival of Captain Keeling at Kozhikode in 1650 and the conclusion of a treaty with the Zamorin paved way for the British supremacy in the region. Though the British had to face stiff resistance in Malabar from the Portuguese, the Dutch and the French, the English in the earlier years mainly concentrated in fostering trade rather than involving themselves in military exercises.

The Mysorean invasions during the period had political overtones in Malabar. During his conquest between 1766-93, Haider Ali marched to Ponnani facing stiff resistance from the local Nairs. Haider Ali adopted severe and primitive means for punishing enemy troops. With headquarters at Manjeri, his troops spread all over the district capturing men, women and children. His draconian measures produced an outward calm in the district though it did not last for long. During 1768-73 Haider was busy with his campaigns against the Mahrattas, but at the end of 1773, he again invaded Malabar through the Thamarasseri pass. In 1778 a rebellion broke out against the authority of Mysorean ruler. The English East India Company encouraged the local rulers and they helped the local people to rise to shake off the Mysorean yoke. The British force under Col. Humberstone had to face the Mysorean army led by Makhdum Ali, which ended in the death of the latter in April 1782. The greater part of his army was also lost. At this juncture, Haider Ali sent his son Tippu Sultan to restore his authority over Malabar. But Tippu could not continue for long in Malabar as his father passed away and he had to inherit his father's throne. In 1788 Tippu Sultan again invaded Kerala with a large army and without facing much resistance he could establish his suzerainty and establish Feroke as his capital. But the signing of the treaty at Serinagapatanam in 1792 resulted in the collapse of the Mysore throne and the large tract of Malabar, which was under the authority of Mysoreans, was ceded to the British. The British Commissioner's effected a political settlement and thereby the rulers of Parappanad and Vettathunad were required to pay their revenues through the Zamorin, who was also temporarily vested the powers to administer justice over all these petty Rajahs. these arrangements also did not last long as the revenues of the district could not be paid by the Zamorin to the British promptly. Under the strict orders of the Governor of Bombay on 5th July 1796, the Commissioners took the direct management of the Zamorin's estates, but on payment of dues they returned the territories to him. However, the rebellion of Manjeri Attan Gurukkal again resulted in non-payment of revenues by Zamorin and the Company taking this opportunity assumed the control

of the districts governed by the Zamorin in October 1798. Thereafter the British Collectors ruled Malabar, which include the present Malappuram district. During the reign of the British also, the peace of the region was often disturbed due to Mappila riots. At the close of the 19th century the situation in the district was almost peaceful.

The Indian National Congress was founded in 1885 and many delegates from Kozhikode and Malabar attended the annual sessions of the Congress held at various places in the country. However, no organised political movement took place until the beginning of the 20th century. In 1908, the District Congress Committee was formed in Malabar and many people actively participated in its activities. The first political conference was held at Palakkad in 1916 followed by the conferences at Kozhikode in 1917, Tellicherry in 1918 and at Badagara in 1919. But the most important conference was the Manjeri Political Conference held on 28th April 1920, consequent on the announcement of the Montague Chelmsford Reforms of 1919 which was attended by about 1300 delegates from all parts of Malabar. Sri K.P. Raman Menon on behalf of the extremists moved the main political resolution declaring that India was fit for full self-government and the Monague Chelmsford Reforms were quite unsatisfactory and disappointing. Dr. Annie Beasant, who was also present at the conference, opposed the resolution but a huge majority passed it. Another noteworthy resolution passed at the conference was the demand for tenancy reforms. In a nutshell Manjeri Political Conference was a turning point in the history of the political movement in Kerala. The Non-cooperation and Khilaphat movement had also their repercussions in the district. The Khilaphat movement was started as a protest against the decision of the British government who deprived Turkey of her homelands, which they agreed during the Great War. The Khilaphat committees were set up all over Malabar particularly in the then Ernad and Valluvanad taluks. The arrest of the Secretary of the local Khilaphat committee of Pookkottur on the pretext that he had stolen a gun from the Pookkottur palace of Nilambur Thirumulpadu resulted in a series of outbreaks in Malabar. Several encounters took place between the Mappila rebels and the British troops. These events, known as the Malabar Rebellion of 1921, spread to Tirurangadi, Malappuram, Manjeri, Perinthalmanna, Pandikkad, Tirur etc. The official history of the Congress states that upto 28th August 1921, the administration in Malappuram, Tirurangadi, Manjeri and Perinthalmanna was almost virtually ended, as these areas fell under the rebel leaders. At the same time, the congress workers were very active in preaching, non-violence and rendering all help to various victims of the disturbances. It is an irony of fate that while the Mappila rebels were being rounded up and punished, the Congress leaders who were preaching non-violence were also arrested and sentenced to various terms of imprisonment. The Kozhikode district Gazetter states that, at the final phase of the rebellion the Mappilas became desperate and committed acts of forcible conversion, looting of Hindus, arson and murder besides looting and destroying public offices. The rebellion was crushed by hanging or deporting the rebels to the Anadman Islands, besides imprisoning large number of persons. Sri K.P.

Kesava Menon who had intimate personal knowledge of the men and women connected with the rebellion has expressed the view quoted from Kozhikode District Gazetteer that "there is no doubt regarding the genesis of the rebellion on 1921. It was born out of police repression. Its chief cause was the excessive violence used by the authorities to suppress the Khilafat movement, and not any Jenmi-Kudiyar conflict or dispute regarding mosque. When police atrocities became unbearable, they gave up the vow of non-violence and decided to meet violence with violence itself". After the rebellion, the political activity in Malabar came to a standstill till the starting of the Civil Disobedience Movement. The Payyanur Conference in May 1928 was presided over by Pandit Jawaharlal Nehru and it generated great enthusiasm among the masses and gave a fresh impetus to the activities of the Congress in Malabar. Volunteers from this district also participated in the famous Salt Satyagraha on 1930 and may courted arrest. The withdrawal of the Civil Disobedience Movement led to a peculiar political situation in the country. The younger general of the Congress men decided to form a Congress Socialist Party in 1934. This leftist group who subscribed to the community ideology was under the leadership of P. Krishna Pillai and E.M.S Namboodiripad. The rift in the Congress became very serious at its meeting in Shornur in October 1934. In 1936, elections were held to the Madras Legislature base on the revisions of the Government of India Act, 1935 and all the Congress candidates from Malabar were returned to the provincial legislature. the volunteers of this district also participated in the Quit India Movement of 1942 and many persons were put behind the bars. Of the major political set up in Malabar, the most important was the emergence of Kerala Muslim League as a political party in the district under the leadership of Syed Abdul Rahman Bafaki Thangal, K.M. Seethi Sahib and C.H. Mohammed Koya. It is worthwhile to say here that the population of this district consists mostly Muslims. The people are pious and the background of the people tells the story of an arduous life in the midst of hills, boulders and rocks.

PLACES OF RELIGIOUS, HISTORICAL OR ARCHAEOLOGICAL AND TOURIST IMPORTANCE

(i) Places of religious importance

Angadipuram

Angadipuram is situated about 1.5 km. west of Perinthalmanna. The Thirumandhankunnu and Thali temples here deserve special mention. The principal deities of the Thirumandhankunnu temple are Bhagavathi and Lord Siva. Architecturally it is a rectangular Dravida-shrine, but it has undergone alteration over the last two centuries. This place was originally forest and according to legend a female of the Cherunna caste while sharpening her knife on a stone surprisingly found blood oozing out from it. The news was taken to Kattilamittath Namboodiri and he later sanctified the stone while the Namkandath Namboodiri cleared the ground and Pandalakkot Namboodiri erected a pandal. Eventually a temple was constructed in the place of pandal. According to the inscription on one beam of the copper roofed shrine it was built in 1732 A.D. The Siva lingam here is believed to have been worshipped by Goddess Parvathi. This temple is very much associated with Poomthanam Namboodiri, an ardent devotee of Lord Guruvayoorappan. The Thali temple here is also equally ancient and its renovation under the leadership of Shri. K.Kelappan evolved much public interest. A Vishnu temple is also located nearby.

Kadampuzha

Kadampuzha (in Melmuri village) is located about 3 kms. north-east of Vettichira (in Kurumbathur village) on the National Highway-17. It is a place of pilgrimage attracting hundreds of devotees every day to its famous Bhagavathi temple believed to have been consecrated by Jagadguru Sankaracharya.

Kondotty

Situated 20 kms. west of Manjeri is associated with a Muslim saint Muhammad Shah, popularly known as Kondotty Thangal. Kondotty Valiya Nercha celebrated for 3 days annually in the Kondotty Thakkiya Mosque (which is believed to have been built by the then Thangal named Muhammad Shah) is an important festival in the district. The renowned Mapila poet Moikutty Vaidyar lived here. The Pazhayangadi mosque is also another important place of worship.

Mamburam

Mambram (in Abdu Rahiman Nagar village) is located 26 kms. east of Tirur and on the northern bank of Tirur river locally known as Panampuzha. The place is renowned for Makham i.e. shrine intended and used primarily as a receptacle for the dead bodies of the principal Thangals. This Makham was built over the grave of Sayyid Hussain Ibn Alabi Jiffer Thangal who came from Arabia in the early part of the 18th century. He died in the month of Shaban in the Hijira year 1169. It is an important pilgrim centre for Muslims. The Mambram Nercha, held in memory of Mambram Thangal near this tomb, takes place once in a year in the month of Muharram.

(ii) Places of Historical or archaeological importance**Malappuram**

Situated on the Calicut-Madras road, 12 kms. south-west of Manjeri and 52 kms. south-west of Calicut, Malappuram is the headquarters of the district. In early times Malappuram was the headquarters of British troops and later it became the headquarters of the Malabar special police formed in 1921. The Zamorins of Calicut had also their sway over this place and had stationed a part of their militia here. The century old Haig barracks situated on the top of the hill overlooking the Kadalundi river, founded by the British rulers is now the headquarters of the district administration. This place has still the ruins of an ancient fort built by Tippu Sultan. Malappuram was also the scene of the Malabar Rebellion of 1921, which was suppressed by the Malabar special police. Of the ten temples here the Thripuranthaka (Siva) temple, Mannar Siva temple and Chennath Siva temple are important. There are three churches also situated here. Of the 14 mosques in the town, the Jama-at Mosque where annual Nercha known as Malappuram Nercha, held usually for four days in the month of April is important. This Nercha is not conducted now. Hajiyar palli and Sayyadi Jarum are important places of worship.

Manjeri

Situated 12 km. north-east of Malappuram, Manjeri is the headquarter of Ernad taluk and a place of historical importance. During the Haider Ali's invasion Manjeri rose to prominence during the freedom struggle as the seat of the renowned Manjeri political conference of 1920. It also witnessed the vicissitudes of the Malabar Rebellion of 1921. Of the temples, Sreemutra Kunnu or Kunnath Ambalam dedicated to Goddess Durga is ancient and it belongs to the Manjeri Kovilakam. The Karikkad Subramania temple is unique for its architectural style. Near by at Trikkalangad there are three old temples located within a compound. A vettzhuthu inscription on its eastern walls dated back to 827 M.E (1652 A.D) is worth mentioning. The annual festival known as Manjeri pooram held in this temple during March-April attracts thousands of devotees.

Thirunavaya

Thirunavaya is a renowned historical place and it is located 13 kms. south of Tirur on the northern bank of Bharathapuzha. It was here that the Mamankam (Mahamakham) festival, instituted by Cheraman Perumal, used to be held. It was held once in 12 years and the Rakshapurushan (protector) of this function was acknowledged as the suzerain of Malabar. The great festival was celebrated for 28 days with all pomp and pageantry. In the earliest phases, the Chera emperor used to preside over the festival. Later the Valluvanad Raja got the right to preside. Still later the Zamorins of Calicut wrested the right of presiding over the Mamankam from the Valluvanad Raja. It is believed that the Mamankam was celebrated for the last time in 1755. It is also believed that the legendary Cheraman Perumal set out on his pilgrimage to Mecca from Thirunavaya. The Nava Mukunda temple dedicated to Lord Vishnu is believed to have been founded by 9 famous Saints. Its Sreekovil is a massive building and the two Dwarapalakas on either side of the main entrance to the sanctum-sanctorum deserve special mention for their unique architectural style. Thirunavaya is also an important place for "Bali" i.e. offerings to the spirits of the departed souls. It was in the holy water of Bharathapuzha that the ashes of Mahatma Gandhi, Jawaharlal Nehru and other renowned personalities were immersed. Now a Sarvodaya Mela is held here annually.

Tirur

The birth place of Thunjath Ramanujam Ezhuthachan of the 16 century A.D honoured as the father of Malayalam literature, is now called Thunjanparambu, is in Tirur. Thunjanprambu in Trikkandiyar, 3kms. away from Tirur railway station is the sacred for all who speak Malayalam. Important works of Ezhuthachan, Adhyatma Ramayanam and Adhyatma Bharatham are widely recited in Kerala homes. A memoriam for the great poet has been built at Thunjanparamba, where week long literary mela is organised in the last week of December. People in hundreds reach Thunjanparamba with their children to initiate them into the world of letters on the Vijayadasami day. Children are made to write on the white sands of Thunjanparamba with their fingers. Young poets of Kerala come on that day to offer their first poem. A Nuxvomica tree, of which leaves are not bitter, is a surprise at Thunjan paramba.

Tirur was to witness, the ill-famed wagon tragedy of the 1921 rebellion. Seventy prisoners sent to Pothannur, filled up in an air tight goods wagon from Tirur railway station, died of asphyxiation. 4 of them were Hindus. The wagons were returned with the dead bodies to Tirur. These bodies were laid to rest in Khabaristan of the mosque near by. Tirur Municipality has built a town hall in memory of the wagon tragedy.

Tanur

The small coastal fishing town of Tanur was one of the earliest settlements of the Portuguese. It is believed that St. Francis Xavier visited the place in 1546.

Kottappadi

Located near the renowned Ayurvedic Centre at Kottakkal, we can see traces of an old fort at the base of cantonment hill. The fort was first to be built by the Zamorins of Kozhikode. Near by are the Vettakkorumakan temple and the Siva temple with the famous murals of Malabar.

Mankada

Mankada is located 13 kms. north-west of Perinthalmanna on the Perinthalmanna-Manjeri road. The ancient Mankada Kovilakam of the Valluvanad Rajas is located here.

Keezhattur

The birth place of well celebrated poet of famous 'Njana pana' Poonthanam Namboodiri is situated in Keezhattur, 15 kms. north of Perinthalmanna. The Illam of the 16th century poet is still in existence. There is a proposal to make this house a monument of the poet.

Thirurangadi

Thirurangadi was an important centre of the Khilaphat movement, the National and the Malabar rebellion. It was the Tirurangadi incident on 20th August, 1921, that ignited the outbreak of the Mapila Rebellion. Mampuram Kizhakkepalli was the seat of Khilaphet leaders, Ali Musiliar and a centre of religious education.

Chandanakkavu

Famous as the birth place of the 16th century poet, Melpathur Bhattathiripad, Chandanakkavu is 16 km. south-west of Kottakkal and about 3 km. south of Vettichira in Kurumbathur village. Melpathur Narayana Bhattathiripad is the composer of 'Narayaneeyam'. A mandap in honour of him has been constructed by the Guruvayoor Devaswam at Chandanakkavu which is attracting people.

Mangalam

About 14 kms. south of Tirur, Chennara desom of Managalam village rose to prominence being the birth place of poet Laureate Vallathol Narayana Menon. The ancient Tharavadu house locally known as Kodayur still exists there.

(iii) Places of tourist importance

Malappuram district with its rich natural beauty and historic past has its own tourist attractions

Nilambur

Nilambur is famous for its teak plantations. The oldest teak plantation of the world, the Conolly's plot is just 2 kms. from Nilambur town. The plot was named in memory of H.V. Conolly, the then Malabar district Collector, who was instrumental in raising the teak plantation in the entire Nilambur area. Sir Chathu Menon, a forest officer under Conolly, organised the hectic task of planting teak. Chathu Menon was laid to rest in the teak garden in Conolly's plot. The oldest teak, Kannimari, in the plot is a rare attraction. This plot of 2.31 hectares, is beside the Chaliyar river at Aruvakode, where a country boat ferry is ready for visitors. Nilambur town is famous for Kovilakams where Rajas resided and ruled the land. The Kovilakams have beautiful frescoes and art works in wood.

Teak Museum

4 kms. away from Nilambur on the side of Nilambur-Gudallur road, is world's first Teak museum and a sub centre of Kerala Forest Research Institute. In the Teak Museum, a visitor can have at hand, information on all aspects of Teak. The museum, arranged in a two storied building exhibits articles and details of historic, aesthetic and scientific value.

Nedunkayam

Eighteen kilometres away from Nilambur is Nedukayam where the rain forests flourish. From the wooden rest house built by the British, elephants and deer can be viewed. An elephant taming centre is also there. Half an hour jeep journey through the thick forests from Nedukayam, leads to Mancheri the settlement of Chola Naikas, a primitive tribe.

Valamthode

Beyond Chaliyar river, 27 kms. from Nilambur, is Valamthode, a hill top place where a perennial waterfall attracts people. This too is a tribal settlement. Road accessibility is through Kozhikode district by Areekode-Mukkom road.

Kadalundi Bird Sanctuary

This bird sanctuary is 19 kms. away from Kozhikode and 7 kms. from Beypore port. It is spread over a cluster of islands in a scenic area surrounded by hillocks where the Kadalundipuzha river flows into the Lakshadweep sea. Over a hundred varieties of native birds and over 60 varieties of migratory birds flock here in large numbers. A hillock which is 200m above sea level provides a

splendid view of the river mouth and the sea. The place is also known for a wide variety of fish, mussels and crabs.

Padinharekara Beach

At the end of the Tippu Sultan road near Ponnani, the beach offers a breath taking view of the confluence of the Bharathapuzha, the Tirur puzha and the Lakshadweep sea.

Vallikunnu Beach

A beach resort set in the middle of a coconut grove is the main attraction here. The Kadalundi Bird Sanctuary is just a short distance away.

Adyanpara

Located in the Kurubialangode village of Nilambur taluk, Adyanpara is famous for its waterfalls and the splendour of its lush jungles.

Purathur

A coastal village in Tirur taluk, Purathur is famous for different varieties of migrating birds. From Purathur puzha to Ponnani port, a vast area will be full of these birds in summer season. There is a proposal to construct a sea-shore resort at Padijarakkara in Purathur where sun set is an enchanting sight.

Other important places

Kottakkal

Kottakkal, formerly known as "Venkatakotfa" is situated 13 kms. south-west of Malappuram. It has a fortified palace of the Kizhakke Kovilakam Rajahs, a wing of the Zamorins. Kottakkal is a world renowned centre of Ayurveda. The Arya Vaidya Sala, established by Shri P.S. Warriar, the well known physician and social reformer is here. People from different parts of the world come here for treatment. Art and culture also flourish in Kottakkal at the patronage of Arya Vaidya Sala. P.S.V Natyasangham has a unique place in Kathakali. A Kathakali School is run by the Sangham. Vankata Theva temple near the Arya Vaidya Sala is noted for mural paintings.

Annual seminar on Ayurveda and other branches of medicine conducted as a part of founder's day of Arya Vaidya Sala are attended by experts from abroad also. A medicinal herbal garden, maintained by the Vaidyasala is a rare treasure.

There is an Ayurveda College at Kottakkal. The Government of Kerala runs the only Ayurveda Mental Hospital of the state here

Thenhipalam

Situated 24 km. south of Calicut on the NH-17, Thenhipalam rose to prominence after the establishment of Calicut University.

Areekode

Situated on the bank of Chaliyar river and 31 kms. north-west of Manjeri, Areekode and its surrounding regions had witnessed some of the bloodiest scenes during the Malabar rebellion of 1921. At Kottathadayi in Poothatam desom of Areekode village there are three ancient granite pillars. In Amalathara, there is an undeciphered vettzhuthu pillar inscription. Areekode is an important centre of pottery and timber business. An Arabic College known as 'Sulla Muslim' came into existence in 1944. As a result the literacy rate among the village is high. The village is famous for its natural beauty.

DISTRICT AT A GLANCE

General Features

Date of Formation	1969 june 16
District Head Quarters	Malappuram

Administrative set-up

	Malappuram	State
1. Number of Revenue Divisions	2	21
2. Number of Taluks	6	63
3. Number of Revenue Villages	135	1452
4. Number of Corporations	-	5
5. Number of Corporation Wards	-	316
6. Number of Municipalities	5	53
7. Number of Municipality Wards	198	1756
8. Number of Block Panchayat	14	152
9. Number of Block Panchayat Wards	210	2004
10. Number of Grama Panchayat	102	999
11. Number of Grama Panchayat Wards	1845	16139
12. Number of Assembly Constituencies	12	140
13. Number of Parliament constituencies	2	20
14. Number of District Panchayat Wards	32	339

Geographical particulars

Total Area (Sq.Km)	3550	38863
Wet Area (Hectors)	54969	462797
Dry Area (Hectors)	220557	2273603

Demographic Particulars

	Malappuram	State
1. Total Population (2001 Census)	3625471	31841374
Male	1754576	15468614
Female	1870895	16372760
2. Total rural population	3269301	23574449
Male	1581794	11451282
Female	1687507	12123167
3. Total Urban Population	356170	8266925
Male	172782	4017332
Female	183388	4249593
4. Total SC Population	285442	3123941
Male	140535	1525114
Female	144907	1598827
5. Total SC Rural population	260201	2553725
Male	128114	1247537
Female	132087	1306188
6. Total SC Urban population	25241	570216
Male	12421	277577
Female	12820	292639
7. Total ST Population	12267	364189
Male	5996	180169
Female	6271	184020
8. Total ST Rural Population	12043	350019
Male	5867	173267
Female	6176	176752
8. Total ST Urban Population	224	14170
Male	129	6902
Female	95	7268
9. Total Number of Households	612413	6726356
Rural Households	552722	5010259
Urban Households	59691	1716097
10. Religion wise population		
Hindu	1057418	17883449
Muslims	2484576	7863842
Christians	80650	6057427
Others	2827	36656
Density of Population	1021	819
Growth Rate (1991 to 2001)	17.09	9.43
Sex Ratio (General /Child sex ratio)	1066	1058/963
Literacy Rate	89.61	90.86
Male	93.25	94.24
Females	86.26	87.72

Agriculture

Land Utilization pattern (in Ha)	Malappuram	State
1. Total Geographical Area	363230	3885497
2. Forest Area	103417	1081509
3. Land put to non agricultural use	40192	430084
4. Barren & uncultivable land	2135	28891
5. Permanent pastures and other grazing land	0	292
6. Land under misc. tree crops	406	10193
7. Cultivable waste	6029	70092
8. Fallow other than current fallow	5536	40917
9. Current fallow	10030	68634
10. Net area sown	195485	2154885
11. Area sown more than once	80004	841408
12. Total cropped area	275489	2996293

AREA (in Hectares)

	Malappuram	State
1. Paddy	16749	289974
2. Jowar	-	2566
3. Ragi	5	1383
4. Other cereals	-	955
5. Pulses including Tur	343	8428
6. Sugar crops	893	9480
7. Pepper	11661	237669
8. Ginger	133	9991
9. Turmeric	222	2881
10. Cardamum	70	41378
11. Arecanut	19979	107572
12. Tamarind	2918	19564
13. Cloves	26	841
14. Nutmeg	293	10780
15. Cinnamon	23	328
16. Garlic	-	306
17. Jack	10993	97536
18. Mango	11698	90631
19. Banana	9498	58866
20. Other plantain	3750	54612
21. Pineapple	324	12680
22. Pappaya	2606	19305
23. Other fresh fruits	943	11054
24. Cashew	9601	81547

25. Tapioca	5060	88486
26. Tubers	1526	28174
27. Sweet potato	274	836
28. Drumstick	3352	22049
29. Bitter gourd	109	2214
30. Snake gourd	67	1086
31. Ladies finger	95	1057
32. Brinjal	34	655
33. Amaranths	24	430
34. Green Chillies	23	823
35. Other vegetables	2096	26837
36. Groundnut	-	1346
37. Sesamum	242	883
38. Coconut	113162	899267
39. Others	167	2311
40. Cotton		1472
41. Betal leaves	513	891
42. Tobacco	-	40
43. Lemongrass	-	862
44. Tea	174	35040
45. Coffee	-	84644
46. Rubber	30238	480661
47. Cocoa	153	9339
48. Fodder grass	21	3809
49. Green manure crops	6568	20106
50. Medicinal Plants	22	248

PRODUCTION (in tonnes)

	Malapuram	State
1. Rice	36539	667105
2. Jowar	-	1309
3. Ragi	4	1119
4. Other cereals	-	746
5. Sugarcane	31	15430
6. Black pepper	1146	74980
7. Green chillies	21	775
8. Pulses	505	8390
9. Cured ginger	282	45305
10. Cured turmeric	347	6244
11. Groundnut	-	996
12. Arecanut betel nuts (Ton.)	17150	110340
13. Tamarind	3793	29945
14. Mango	57001	525326
15. Jack (Nos.in million nuts)	38	348
16. Banana	71742	475371
17. Other plantain	35963	416115
18. Pineapple	1656	101912

19. Tapioca	155833	2400043
20. Sweet potato	3151	10013
21. Pappaya	11255	87561
22. Drumstick	3486	23968
23. Sesamum	72	260
24. Coconut (million nuts)	900	6001
25. Cotton (No. of bales of 170Kg.)	-	2370
26. Nutmeg	76	2700
27. Tobacco	-	223
28. Tea	-	49508
29. Coffee	77	54300
30. Rubber	42548	690778
31. Cocoa	77	5061
32. Processed cardamom	3	8616
33. Raw cashew nuts	3876	60584
34. Betel leaves	97875	157635
35. Clove (dry)	1	53
36. Garlic	5202	5202

Animal Husbandry and Fisheries

Livestock population	Malappuram	State
1. Cattle	134703	2122453
2. Buffaloes	12341	64618
3. Goats	137667	1213173
4. Pigs	799	76452
5. Sheep	263	3631

Minor Irrigation

Ayacut Area Under Minor Irrigation Schemes According To Projects Type (In Hect)

	Proposed area		Achieved area		Actual area	
	Malappuram	State	Malappuram	State	Malappuram	State
Well	159	8645	104	2439	167	1460
Tube Well		1607		1195	3	557
Pond	2147	52025	1154	33255	1316	14376
Lift Irrigation	11404	134374	5876	80292	2418	25642
Side Protection Wall	5781	97123	5873	60108	0	0
Minor Dam	46641	174494	7350	69930	7461	42381
Salt Water execution	2985	20896	1402	11145	0	0
Others	4010	133998	980	72489	1569	30390
Total	73127	623162	22739	330853	12934	114806

Ayacut Area Under Minor Irrigation Schemes According To Project Class (In Hect)

	Proposed area		Achieved area		Actual area	
	Malappuram	State	Malappuram	State	Malappuram	State
Class I	7262	36611	358	19596	421	7065
Class II	43134	226339	8401	99064	7494	37167
IPD Yelah	1196	35940	434	23409	749	13779
Lift Irrigation	11404	134374	5876	80292	2418	25642
Community Irrigation	3222	19217	256	10744	454	5299
Salt water Exclusion	2985	20896	1402	11145	0	0
Others	3923	149785	6011	86603	1398	25854
Total	73126	623162	22738	330853	12934	114806

Education

	Malappuram	State
1. Lower Primary Schools	835	6817
2. Upper Primary Schools	350	3037
3. High Schools	194	2790
4. Higher Secondary Schools	165	1664
5. Vocational Higher Secondary Schools	26	375
6. Technical Higher Secondary Schools	4	25
7. Teachers Training Institute	22	202
8. Kendriya Vidyalaya	1	26
9. Navodaya Vidyalaya	1	13
10. CBSE School	49	396
11. ICSE schools	2	78
12. Allopathic Medical Colleges	1	14
13. Ayurveda Medical Colleges	1	12
14. Homoeopathic Medical Colleges	-	5
15. Dental Colleges	-	11
16. Nursing Colleges	3	51
17. Pharmacy Colleges	3	21
18. Engineering Colleges	4	84
19. Strength of ST students in schools	2195	60339
a) Male	-	31298
b) Female	-	29041
20. Number of SC students in schools	58536	524342
a) Male	-	270092
b) Female	-	254250
21. Number of Arts and Science Colleges	10	186

Health

	Malappuram	State
1. Total Number of General Hospitals	-	6
2. Government Hospitals [Allopathic]	7	132
3. Number of Child health centres	10	115
4. Number of Primary Health Centres	95	931
5. Number of Dispensaries and Mobiles Units	6	59
6. Number of Leprosy Centres/Hospitals	-	3
7. Number of TB Centre/Clinic	2	18
8. Number of community health centres	10	115
9. Number of Mental Health centres	1	3

Transport and Communication

as on 3/2004

	Malappuram	State
1. Number of buses		87447
2. Number of four wheeler (goods)	14971	161313
3. Cars	22746	378955
4. Jeep	8264	71656
5. Taxi	12759	93458
6. Number of three wheelers	6766	50455
7. Number of goods carriage		
8. Three wheelers (Auto rickshaw)	43752	303092

I. POPULATION

1.1 Demographic Particulars

Sl. No.	Name of CD Block / Panchayat	Area in Sq. Kms	No. of House holds	Total Population			Literates		
				Persons	Males	Females	Persons	Males	Females
1	Areekode CD Block	231.34	39362	226996	112653	114343	170771	87997	82774
1	Urangattiri	76.09	6580	35136	17444	17692	26248	13529	12719
2	Kizhuparamba	9.00	3418	18348	8998	9350	14468	7286	7182
3	Cheekode	46.72	8432	50532	25029	25503	38007	19603	18404
4	Areekode	12.21	4662	27531	13754	13777	20906	10821	10085
5	Kavanoor	31.30	5411	31538	15799	15739	23458	12255	11203
6	Kuzhimanna	23.66	4877	28818	14240	14578	21459	11051	10408
7	Pulpatta	32.36	5982	35093	17389	17704	26225	13452	12773
2	Kondotty CD Block	126.64	41810	244329	121015	123314	189822	97072	92750
1	Vazhakkad	23.78	5563	31290	15502	15788	24542	12576	11966
2	Vazhayur	21.19	4987	27378	13578	13800	22334	11365	10969
3	Cherukavu	16.87	5547	30875	15356	15519	24105	12345	11760
4	Pulikkal	22.20	5666	35050	17481	17569	26641	13793	12848
5	Kondotty	4.19	4145	25984	12818	13166	19857	10117	9740
6	Nediyiruppu	7.80	4335	26680	13111	13569	20398	10370	10028
7	Chelambra	7.76	5223	28906	14224	14682	22891	11630	11261
8	Pallikkal	22.85	6344	38166	18945	19221	29054	14876	14178
3	Wandoor CD Block	354.43	56798	318788	155110	163678	240310	120668	119642
1	Edavanna	19.75	6809	39818	19640	20178	30425	15547	14878
2	Trikkalangode	36.13	7817	44240	21828	22412	34106	17273	16833
3	Pandikkad	35.86	8320	47856	23215	24641	35773	17819	17954
4	Mambad	67.93	5589	30730	14978	15752	23000	11608	11392
5	Thiruvalli	33.83	4747	24275	11600	12675	18698	9216	9482
6	Porur	34.86	4510	25631	12406	13225	18840	9397	9443
7	Wandoor	16.00	7875	42487	20726	21761	31944	16115	15829
8	Thuvvur	31.38	4625	26795	12973	13822	19532	9724	9808
9	Karuvarakundu	78.69	6506	36956	17744	19212	27992	13969	14023
4	Malappuram CD Block	154.18	33283	198972	97365	101607	151992	76312	75680
1	Morayur	24.57	4899	29369	14644	14725	22337	11513	10824
2	Pookkottur	20.63	5198	31832	15890	15942	23944	12340	11604
3	Anakkayam	45.23	7535	43284	21097	22187	33846	16749	17097
4	Kottakkal	20.45	6791	39554	19027	20527	30642	15079	15563
5	Ponmala	21.65	4662	28795	13929	14866	21607	10692	10915
6	Urakam	21.65	4198	26138	12778	13360	19616	9939	9677

Sl. No.	Name of CD Block / Panchayat	Area in Sq. Kms	No. of House holds	Total Population			Literates		
				Persons	Males	Females	Persons	Males	Females
5	Nilambur CD Block	994.00	62048	323066	156529	166537	243302	121683	121619
1	Chaliyar	125.00	3816	19053	9267	9786	13672	6909	6763
2	Chungathara	129.00	6701	33017	16108	16909	25307	12660	12647
3	Pothukal	106.00	5342	27118	13206	13912	20334	10191	10143
4	Edakkara	43.90	4924	24490	11896	12594	18997	9457	9540
5	Moothedam	140.30	4289	22088	10714	11374	16112	8070	8042
6	Vazhikkadavu	77.00	8308	44083	21285	22798	33126	16537	16589
7	Amarambalam	140.15	6182	31374	15203	16171	23538	11825	11713
8	Karulai	48.00	3959	20758	9906	10852	15021	7494	7527
9	Nilambur	10.65	8009	41264	20229	21035	32883	16554	16329
10	Kalikavu	95.00	5454	30934	14783	16151	22912	11329	11583
11	Chokkade	79.00	5064	28887	13932	14955	21400	10657	10743
6	Perinthalmanna CD Block	215.39	33788	196896	94752	102144	148031	73155	74876
1	Edappatta	25.77	3466	20321	9787	10534	14688	7327	7361
2	Melattur	27.24	4226	23823	11453	12370	17781	8845	8936
3	Keezhattur	40.00	5580	31604	15168	16436	24425	11942	12483
4	Vettathur	35.84	4002	23955	11614	12341	17787	8907	8880
5	Thazhekode	45.03	6046	36548	17536	19012	26506	13171	13335
6	Aliparamba	20.20	6214	37038	17933	19105	28352	13999	14353
7	Elamkulam	21.31	4254	23607	11261	12346	18492	8964	9528
7	Mankada CD Block	171.03	48775	287248	139287	147961	222985	110502	112483
1	Mankada	9.95	4964	28935	14131	14804	23199	11540	11659
2	Makkaraparamba	7.00	2787	15934	7739	8195	12680	6305	6375
3	Koottilangadi	20.91	5163	31147	15455	15692	24680	12414	12266
4	Kodur	7.06	5245	32375	15781	16594	25522	12697	12825
5	Kuruva	35.70	6249	38927	19003	19924	29335	14716	14619
6	Puzhakkattiri	8.75	4487	25676	12440	13236	19435	9643	9792
7	Angadippuram	36.74	8961	48849	23583	25266	38777	19045	19732
8	Pulamanhole	33.15	5763	33917	16029	17888	26347	12710	13637
9	Moorkkanad	11.77	5156	31488	15126	16362	23010	11432	11578
8	Tanur CD Block	171.54	45527	297191	141607	155584	220787	108816	111971
1	Ozhur	16.20	4778	29836	14114	15722	21750	10700	11050
2	Ponmundam	9.16	3566	23173	10967	12206	17043	8392	8651
3	Perumanna Clari	17.83	3825	24578	11728	12850	18350	9046	9304
4	Tanalur	24.32	6483	40884	19542	21342	31437	15468	15969
5	Niramaruthur	9.20	3824	25547	12391	13156	19485	9716	9769
6	Cheriyamundam	11.96	4248	28087	13137	14950	20895	9993	10902
7	Valavannur	15.28	4779	30615	14356	16259	23081	11098	11983
8	Kalpakancheri	16.25	5018	31263	14801	16462	23612	11477	12135
9	Tanur	51.34	9006	63208	30571	32637	45134	22926	22208

Sl. No.	Name of CD Block / Panchayat	Area in Sq. Kms	No. of House holds	Total Population			Literates		
				Persons	Males	Females	Persons	Males	Females
9	Vengara CD Block	123.15	35811	230062	111031	119031	172352	85731	86621
1	Kannamangalam	28.24	5411	34753	17014	17739	25340	12773	12567
2	Vengara	18.66	6740	43904	20891	23013	32280	15962	16318
3	Abdu Rahiman Nagar	14.83	5434	35534	17262	18272	26770	13533	13237
4	Thennala	10.00	3922	25492	12285	13207	18938	9424	9514
5	Parappur	18.50	4922	31775	15290	16485	24440	12007	12433
6	Othukkungal	17.27	5439	34882	16821	18061	26513	13024	13489
7	Edarikode	15.65	3943	23722	11468	12254	18071	9008	9063
10	Kuttippuram CD Block	127.64	34098	209110	100976	108134	158374	78583	79791
1	Marakkara	27.76	5703	34573	16389	18184	25282	12240	13042
2	Edayoor	30.43	4867	30462	14702	15760	22301	11111	11190
3	Valanchery	10.64	5926	35795	17490	18305	27803	13890	13913
4	Athavanad	17.00	5857	38032	18775	19257	28595	14616	13979
5	Kuttippuram	17.75	7135	43173	20722	22451	33361	16485	16876
6	Irimbiliyam	24.06	4610	27075	12898	14177	21032	10241	10791
11	Tirur CD Block	94.46	32160	206842	97291	109551	155496	75306	80190
1	Thirunavaya	19.58	6662	42502	19866	22636	31770	15357	16413
2	Talakkad	6.71	5023	30577	14269	16308	23337	11210	12127
3	Vettom*	22.65	7851	54816	25811	29005	40035	19349	20686
4	Purathur*	24.85	6689	41772	19923	21849	31727	15629	16098
5	Triprangode	20.67	5935	37175	17422	19753	28627	13761	14866
12	Tirurangadi CD Block	130.01	47663	296034	143437	152597	223366	112315	111051
1	Vallikkunnu	25.14	7521	41840	20221	21619	32857	16424	16433
2	Thenhippalam	17.32	5114	27273	13293	13980	21752	10932	10820
3	Peruvallur	18.91	4789	30624	15005	15619	22115	11421	10694
4	Moonniyur	21.66	7477	47372	23189	24183	35349	18016	17333
5	Parappanangadi	22.25	9782	62781	30326	32455	46788	23382	23406
6	Nannambra	7.00	5404	35532	16846	18686	25743	12657	13086
7	Tirurangadi	17.73	7576	50612	24557	26055	38762	19483	19279
13	Ponnani CD Block	46.44	20874	115541	55223	60318	89648	44169	45479
1	Tavanur	16.34	9686	53614	25594	28020	40846	20142	20704
2	Vattamkulam	20.84	5762	31635	15220	16415	24739	12221	12518
3	Edappal	9.26	5426	30292	14409	15883	24063	11806	12257
14	Perumpadappa CD Block	58.99	25705	146437	69184	77253	112921	55051	57870
1	Marancheri	10.87	5597	31846	15013	16833	24908	12116	12792
2	Veliyankode	15.15	4928	29596	14034	15562	22629	11126	11503
3	Perumpadappa	5.76	4787	28208	13303	14905	21793	10573	11220
4	Nannamukku	19.36	4981	26669	12470	14199	20570	9934	10636
5	Alamcode	7.85	5412	30118	14364	15754	23021	11302	11719

* Data is given for Vettom and Purathur panchayats as at existed at the time of 2001 Census, before the formation of Mangalam Panchayat.

1.2 Panchayat/ward wise House holds, Total Population, SC Population, ST Population & Literacy Rate in Malappuram District – 2001 Census

Panchayat / Ward	No. of House-holds	Total Population			Scheduled Castes			Scheduled Tribes			Literacy Rate (%)
		Person	Male	Female	Person	Male	Female	Person	Male	Female	
Urangattiri	6580	35136	17444	17692	3076	1555	1521	793	397	396	88.82
Ward No. - 01	431	1837	949	888	98	55	43	128	67	61	93.27
Ward No. - 02	385	1728	864	864	40	21	19	524	260	264	83.67
Ward No. - 03	396	1869	945	924	52	26	26	129	67	62	92.61
Ward No. - 04	501	2793	1404	1389	204	95	109	0	0	0	89.66
Ward No. - 05	472	2527	1240	1287	365	180	185	0	0	0	88.15
Ward No. - 06	493	2675	1342	1333	372	184	188	12	3	9	88.53
Ward No. - 07	362	2179	1078	1101	73	34	39	0	0	0	87.55
Ward No. - 08	401	2427	1186	1241	125	68	57	0	0	0	84.77
Ward No. - 09	461	2848	1451	1397	211	96	115	0	0	0	89.55
Ward No. - 10	429	2268	1129	1139	172	92	80	0	0	0	91.04
Ward No. - 11	473	2559	1229	1330	278	143	135	0	0	0	88.00
Ward No. - 12	459	2484	1240	1244	73	36	37	0	0	0	90.25
Ward No. - 13	453	2544	1220	1324	287	150	137	0	0	0	90.39
Ward No. - 14	413	2246	1096	1150	334	176	158	0	0	0	86.02
Ward No. - 15	451	2152	1071	1081	392	199	193	0	0	0	88.71
Kizhuparamba	3418	18348	8998	9350	1691	815	876	2	2	0	93.34
Ward No. - 01	340	1874	906	968	286	152	134	0	0	0	94.61
Ward No. - 02	301	1567	743	824	294	127	167	1	1	0	92.10
Ward No. - 03	306	1625	802	823	58	29	29	0	0	0	96.03
Ward No. - 04	336	1789	920	869	161	79	82	0	0	0	91.86
Ward No. - 05	348	1977	1002	975	16	6	10	0	0	0	92.67
Ward No. - 06	314	1551	755	796	278	135	143	0	0	0	93.79
Ward No. - 07	369	1902	925	977	243	122	121	0	0	0	93.26
Ward No. - 08	372	2020	1019	1001	46	29	17	0	0	0	95.15
Ward No. - 09	355	1933	929	1004	203	84	119	0	0	0	91.71
Ward No. - 10	377	2110	997	1113	106	52	54	1	1	0	92.41
Vazhakkad	5563	31290	15502	15788	3554	1757	1797	0	0	0	91.76
Ward No. - 01	401	2453	1229	1224	264	137	127	0	0	0	87.65
Ward No. - 02	408	2482	1232	1250	179	86	93	0	0	0	93.45
Ward No. - 03	414	2427	1180	1247	181	92	89	0	0	0	92.73
Ward No. - 04	399	2165	1071	1094	232	117	115	0	0	0	91.34
Ward No. - 05	417	2348	1183	1165	116	57	59	0	0	0	93.73

Panchayat / Ward	No. of Households	Total Population			Scheduled Castes			Scheduled Tribes			Literacy Rate (%)
		Person	Male	Female	Person	Male	Female	Person	Male	Female	
Ward No. - 06	401	2384	1208	1176	284	141	143	0	0	0	91.87
Ward No. - 07	426	2350	1165	1185	358	183	175	0	0	0	92.29
Ward No. - 08	393	2168	1073	1095	128	64	64	0	0	0	93.26
Ward No. - 09	385	2222	1100	1122	140	64	76	0	0	0	90.57
Ward No. - 10	365	1863	912	951	284	128	156	0	0	0	89.31
Ward No. - 11	392	2129	1045	1084	202	109	93	0	0	0	91.59
Ward No. - 12	394	2226	1088	1138	391	193	198	0	0	0	93.56
Ward No. - 13	364	1907	919	988	356	166	190	0	0	0	89.75
Ward No. - 14	404	2166	1097	1069	439	220	219	0	0	0	92.77
Vazhayur	4987	27378	13578	13800	3025	1495	1530	1	0	1	94.15
Ward No. - 01	406	2226	1119	1107	246	118	128	1	0	1	94.59
Ward No. - 02	376	2048	1026	1022	150	80	70	0	0	0	94.24
Ward No. - 03	366	1889	937	952	223	113	110	0	0	0	95.20
Ward No. - 04	379	2112	1041	1071	165	83	82	0	0	0	95.56
Ward No. - 05	413	2488	1196	1292	227	105	122	0	0	0	94.68
Ward No. - 06	369	2067	1024	1043	266	124	142	0	0	0	94.84
Ward No. - 07	409	2378	1181	1197	379	178	201	0	0	0	95.42
Ward No. - 08	378	2038	1022	1016	248	131	117	0	0	0	91.00
Ward No. - 09	407	2347	1188	1159	146	77	69	0	0	0	94.35
Ward No. - 10	359	1821	910	911	296	145	151	0	0	0	94.02
Ward No. - 11	350	1817	903	914	239	122	117	0	0	0	91.28
Ward No. - 12	394	2180	1064	1116	232	113	119	0	0	0	92.15
Ward No. - 13	381	1967	967	1000	208	106	102	0	0	0	96.07
Cherukavu	5547	30875	15356	15519	3048	1542	1506	2	1	1	91.48
Ward No. - 01	410	2059	986	1073	389	201	188	1	1	0	90.13
Ward No. - 02	413	2285	1137	1148	235	118	117	0	0	0	91.68
Ward No. - 03	416	2337	1120	1217	105	58	47	0	0	0	90.89
Ward No. - 04	466	2711	1386	1325	182	90	92	0	0	0	86.17
Ward No. - 05	406	2308	1160	1148	249	128	121	0	0	0	93.19
Ward No. - 06	398	2318	1217	1101	204	100	104	0	0	0	94.02
Ward No. - 07	418	2303	1177	1126	238	126	112	0	0	0	90.64
Ward No. - 08	380	2128	1013	1115	140	70	70	0	0	0	91.79
Ward No. - 09	373	2135	1050	1085	168	91	77	1	0	1	90.57
Ward No. - 10	344	1864	928	936	182	83	99	0	0	0	91.18
Ward No. - 11	362	2184	1139	1045	172	95	77	0	0	0	93.58
Ward No. - 12	375	1984	973	1011	332	155	177	0	0	0	90.53
Ward No. - 13	415	2264	1072	1192	218	113	105	0	0	0	92.81
Ward No. - 14	371	1995	998	997	234	114	120	0	0	0	94.35

Panchayat / Ward	No. of Households	Total Population			Scheduled Castes			Scheduled Tribes			Literacy Rate (%)
		Person	Male	Female	Person	Male	Female	Person	Male	Female	
Pulikkal	5666	35050	17481	17569	3238	1551	1687	2	1	1	89.91
Ward No. - 01	432	2405	1176	1229	369	182	187	0	0	0	85.23
Ward No. - 02	408	2394	1226	1168	160	79	81	0	0	0	91.23
Ward No. - 03	359	2362	1261	1101	89	36	53	0	0	0	90.01
Ward No. - 04	337	2120	1052	1068	255	126	129	0	0	0	89.62
Ward No. - 05	347	2107	1042	1065	296	142	154	0	0	0	83.65
Ward No. - 06	352	2258	1148	1110	113	67	46	0	0	0	89.36
Ward No. - 07	354	2209	1060	1149	206	93	113	0	0	0	91.73
Ward No. - 08	349	2190	1055	1135	42	16	26	2	1	1	94.67
Ward No. - 09	363	2306	1152	1154	246	120	126	0	0	0	88.16
Ward No. - 10	361	2193	1076	1117	238	109	129	0	0	0	81.90
Ward No. - 11	417	2381	1150	1231	329	164	165	0	0	0	91.62
Ward No. - 12	427	2916	1489	1427	446	201	245	0	0	0	94.39
Ward No. - 13	348	2006	961	1045	121	61	60	0	0	0	94.49
Ward No. - 14	448	2738	1364	1374	151	68	83	0	0	0	91.81
Ward No. - 15	364	2465	1269	1196	177	87	90	0	0	0	89.33
Cheekkode	8432	50532	25029	25503	5451	2679	2772	3	1	2	89.69
Ward No. - 01	477	2588	1299	1289	323	160	163	0	0	0	90.98
Ward No. - 02	419	2489	1275	1214	174	80	94	0	0	0	91.06
Ward No. - 03	458	2806	1426	1380	92	46	46	0	0	0	91.52
Ward No. - 04	389	2335	1155	1180	202	86	116	0	0	0	89.18
Ward No. - 05	429	2606	1276	1330	74	36	38	0	0	0	87.31
Ward No. - 06	384	2320	1118	1202	247	120	127	0	0	0	92.85
Ward No. - 07	393	2508	1210	1298	228	114	114	3	1	2	89.41
Ward No. - 08	406	2040	1037	1003	597	291	306	0	0	0	91.48
Ward No. - 09	439	2651	1276	1375	101	47	54	0	0	0	86.90
Ward No. - 10	419	2593	1281	1312	109	49	60	0	0	0	88.15
Ward No. - 11	437	2596	1306	1290	524	267	257	0	0	0	90.74
Ward No. - 12	404	2482	1236	1246	243	113	130	0	0	0	90.69
Ward No. - 13	402	2310	1114	1196	562	282	280	0	0	0	88.68
Ward No. - 14	421	2701	1319	1382	649	337	312	0	0	0	83.46
Ward No. - 15	458	2895	1442	1453	268	136	132	0	0	0	90.45
Ward No. - 16	399	2543	1251	1292	188	98	90	0	0	0	92.11
Ward No. - 17	426	2516	1217	1299	136	60	76	0	0	0	91.75
Ward No. - 18	430	2586	1279	1307	424	204	220	0	0	0	87.43
Ward No. - 19	373	2246	1143	1103	130	61	69	0	0	0	89.98
Ward No. - 20	469	2721	1369	1352	180	92	88	0	0	0	90.48

Panchayat / Ward	No. of Households	Total Population			Scheduled Castes			Scheduled Tribes			Literacy Rate (%)
		Person	Male	Female	Person	Male	Female	Person	Male	Female	
Areekode	4662	27531	13754	13777	2747	1326	1421	4	4	0	90.15
Ward No. - 01	388	2091	1052	1039	208	100	108	0	0	0	91.42
Ward No. - 02	344	1861	937	924	235	112	123	0	0	0	88.76
Ward No. - 03	381	2231	1128	1103	322	151	171	0	0	0	92.53
Ward No. - 04	369	2417	1208	1209	0	0	0	0	0	0	92.16
Ward No. - 05	268	1465	782	683	145	76	69	1	1	0	95.21
Ward No. - 06	317	1878	963	915	17	8	9	0	0	0	95.69
Ward No. - 07	337	2006	1031	975	122	58	64	0	0	0	92.57
Ward No. - 08	336	1926	953	973	331	155	176	0	0	0	90.14
Ward No. - 09	400	2386	1173	1213	110	58	52	0	0	0	86.58
Ward No. - 10	392	2195	1060	1135	553	264	289	0	0	0	86.92
Ward No. - 11	386	2409	1176	1233	262	125	137	3	3	0	86.58
Ward No. - 12	352	2205	1090	1115	159	83	76	0	0	0	89.27
Ward No. - 13	392	2461	1201	1260	283	136	147	0	0	0	87.09
Edavanna	6809	39818	19640	20178	4669	2291	2378	316	140	176	90.77
Ward No. - 01	367	2122	1046	1076	242	119	123	51	27	24	87.90
Ward No. - 02	398	2190	1082	1108	251	124	127	154	74	80	87.22
Ward No. - 03	386	2307	1134	1173	379	188	191	15	7	8	93.58
Ward No. - 04	359	1961	975	986	222	113	109	47	27	20	90.60
Ward No. - 05	429	2469	1261	1208	247	122	125	12	5	7	93.68
Ward No. - 06	372	2440	1228	1212	194	94	100	0	0	0	93.78
Ward No. - 07	441	2967	1486	1481	127	72	55	0	0	0	91.59
Ward No. - 08	442	2429	1203	1226	252	131	121	0	0	0	94.15
Ward No. - 09	567	3064	1471	1593	439	219	220	37	0	37	92.71
Ward No. - 10	381	2152	1076	1076	419	214	205	0	0	0	90.20
Ward No. - 11	368	2063	1009	1054	433	192	241	0	0	0	92.09
Ward No. - 12	555	3272	1631	1641	227	112	115	0	0	0	88.86
Ward No. - 13	420	2447	1199	1248	493	244	249	0	0	0	90.25
Ward No. - 14	444	2654	1320	1334	400	197	203	0	0	0	88.74
Ward No. - 15	539	3391	1616	1775	226	102	124	0	0	0	87.50
Ward No. - 16	341	1890	903	987	118	48	70	0	0	0	89.71
Trikkalan-gode	7817	44240	21828	22412	5772	2805	2967	63	60	3	91.34
Ward No. - 01	456	2505	1243	1262	421	230	191	0	0	0	93.39
Ward No. - 02	461	2750	1360	1390	291	148	143	5	3	2	90.58
Ward No. - 03	398	2261	1092	1169	343	178	165	0	0	0	92.30
Ward No. - 04	344	1948	955	993	299	138	161	0	0	0	93.67
Ward No. - 05	465	2738	1349	1389	145	75	70	0	0	0	92.47
Ward No. - 06	487	3106	1552	1554	156	74	82	0	0	0	87.24

Panchayat / Ward	No. of Households	Total Population			Scheduled Castes			Scheduled Tribes			Literacy Rate (%)
		Person	Male	Female	Person	Male	Female	Person	Male	Female	
Ward No. - 07	394	2209	1114	1095	358	168	190	0	0	0	84.27
Ward No. - 08	403	2188	1050	1138	500	240	260	0	0	0	87.90
Ward No. - 09	374	2165	1032	1133	396	183	213	0	0	0	92.36
Ward No. - 10	456	2884	1391	1493	35	15	20	0	0	0	93.63
Ward No. - 11	414	2047	1006	1041	441	215	226	0	0	0	88.21
Ward No. - 12	457	2631	1241	1390	377	172	205	0	0	0	91.37
Ward No. - 13	506	2877	1430	1447	222	103	119	0	0	0	91.98
Ward No. - 14	365	1794	904	890	456	229	227	1	0	1	91.54
Ward No. - 15	351	1742	862	880	409	198	211	0	0	0	92.22
Ward No. - 16	501	2697	1375	1322	238	115	123	57	57	0	95.30
Ward No. - 17	440	2731	1405	1326	207	95	112	0	0	0	95.14
Ward No. - 18	545	2967	1467	1500	478	229	249	0	0	0	90.01
Kavanoor	5411	31538	15799	15739	3710	1836	1874	32	17	15	88.75
Ward No. - 01	408	2417	1164	1253	361	179	182	0	0	0	87.87
Ward No. - 02	383	1948	970	978	386	187	199	0	0	0	92.73
Ward No. - 03	393	2388	1210	1178	172	81	91	0	0	0	89.64
Ward No. - 04	401	2338	1149	1189	366	179	187	0	0	0	86.67
Ward No. - 05	395	2436	1200	1236	169	78	91	0	0	0	87.77
Ward No. - 06	444	2388	1199	1189	439	223	216	0	0	0	90.21
Ward No. - 07	342	2091	1046	1045	153	67	86	21	10	11	87.07
Ward No. - 08	423	2459	1277	1182	221	121	100	0	0	0	88.84
Ward No. - 09	404	2149	1088	1061	365	177	188	11	7	4	88.35
Ward No. - 10	360	2146	1064	1082	209	101	108	0	0	0	86.65
Ward No. - 11	328	1809	864	945	146	74	72	0	0	0	86.69
Ward No. - 12	309	1681	906	775	328	164	164	0	0	0	91.68
Ward No. - 13	379	2442	1223	1219	174	86	88	0	0	0	92.29
Ward No. - 14	442	2846	1439	1407	221	119	102	0	0	0	86.88
Kuzhimanna	4877	28818	14240	14578	2994	1528	1466	2	0	2	89.07
Ward No. - 01	394	2454	1246	1208	269	142	127	0	0	0	87.93
Ward No. - 02	357	2111	1062	1049	205	110	95	0	0	0	88.39
Ward No. - 03	394	2269	1124	1145	312	149	163	0	0	0	83.47
Ward No. - 04	410	2370	1139	1231	223	110	113	1	0	1	89.88
Ward No. - 05	384	2435	1210	1225	186	95	91	0	0	0	89.07
Ward No. - 06	326	1919	966	953	224	116	108	0	0	0	88.87
Ward No. - 07	433	2623	1289	1334	343	172	171	0	0	0	90.14
Ward No. - 08	346	1897	939	958	146	79	67	0	0	0	90.23
Ward No. - 09	372	2184	1084	1100	124	62	62	0	0	0	92.32
Ward No. - 10	406	2519	1228	1291	403	209	194	0	0	0	89.46
Ward No. - 11	351	1935	940	995	228	122	106	0	0	0	88.51
Ward No. - 12	391	2242	1106	1136	292	142	150	0	0	0	90.57
Ward No. - 13	313	1860	907	953	39	20	19	1	0	1	89.22

Panchayat / Ward	No. of Households	Total Population			Scheduled Castes			Scheduled Tribes			Literacy Rate (%)
		Person	Male	Female	Person	Male	Female	Person	Male	Female	
Kondotty	4145	25984	12818	13166	2991	1494	1497	99	47	52	91.42
Ward No. - 01	325	2053	1004	1049	187	87	100	0	0	0	92.53
Ward No. - 02	405	2435	1220	1215	550	277	273	0	0	0	91.49
Ward No. - 03	361	2265	1070	1195	220	107	113	0	0	0	91.01
Ward No. - 04	353	2194	1120	1074	349	186	163	0	0	0	93.41
Ward No. - 05	282	1788	874	914	257	128	129	0	0	0	93.18
Ward No. - 06	272	1656	788	868	150	75	75	0	0	0	92.04
Ward No. - 07	233	1561	786	775	232	115	117	0	0	0	91.84
Ward No. - 08	413	2587	1297	1290	324	153	171	99	47	52	89.94
Ward No. - 09	346	2183	1113	1070	288	150	138	0	0	0	90.46
Ward No. - 10	363	2377	1177	1200	123	59	64	0	0	0	88.91
Ward No. - 11	494	3061	1495	1566	132	72	60	0	0	0	92.01
Ward No. - 12	298	1824	874	950	179	85	94	0	0	0	90.99
Nediyiruppu	4335	26680	13111	13569	3704	1829	1875	2	1	1	91.37
Ward No. - 01	362	2227	1119	1108	44	22	22	0	0	0	94.36
Ward No. - 02	401	2444	1268	1176	317	165	152	2	1	1	93.61
Ward No. - 03	398	2484	1219	1265	199	85	114	0	0	0	94.76
Ward No. - 04	382	2407	1148	1259	188	88	100	0	0	0	92.37
Ward No. - 05	340	1981	969	1012	216	111	105	0	0	0	90.14
Ward No. - 06	363	2208	1080	1128	85	36	49	0	0	0	92.20
Ward No. - 07	327	1977	943	1034	111	61	50	0	0	0	89.25
Ward No. - 08	364	2093	1017	1076	1535	740	795	0	0	0	82.95
Ward No. - 09	330	2213	1033	1180	67	34	33	0	0	0	90.38
Ward No. - 10	321	2004	1003	1001	700	367	333	0	0	0	91.75
Ward No. - 11	355	2223	1096	1127	210	104	106	0	0	0	92.01
Ward No. - 12	392	2419	1216	1203	32	16	16	0	0	0	91.25
Morayur	4899	29369	14644	14725	2138	1059	1079	11	6	5	90.79
Ward No. - 01	379	2512	1245	1267	126	64	62	0	0	0	85.51
Ward No. - 02	340	2111	1061	1050	102	56	46	0	0	0	91.93
Ward No. - 03	369	2247	1124	1123	112	57	55	0	0	0	92.31
Ward No. - 04	338	1785	881	904	262	128	134	3	1	2	93.36
Ward No. - 05	426	2632	1328	1304	126	57	69	0	0	0	95.23
Ward No. - 06	388	2312	1139	1173	73	34	39	0	0	0	94.28
Ward No. - 07	361	2233	1133	1100	36	19	17	0	0	0	88.49
Ward No. - 08	404	2567	1255	1312	109	61	48	0	0	0	87.18
Ward No. - 09	391	2330	1177	1153	76	37	39	7	4	3	87.89
Ward No. - 10	365	2171	1033	1138	269	130	139	0	0	0	92.45
Ward No. - 11	374	2181	1086	1095	259	123	136	1	1	0	93.43
Ward No. - 12	333	1742	853	889	415	207	208	0	0	0	90.76
Ward No. - 13	431	2546	1329	1217	173	86	87	0	0	0	88.54

Panchayat / Ward	No. of House-holds	Total Population			Scheduled Castes			Scheduled Tribes			Literacy Rate (%)
		Person	Male	Female	Person	Male	Female	Person	Male	Female	
Pookkottur	5198	31832	15890	15942	2104	1070	1034	1	0	1	91.40
Ward No. - 01	373	2431	1235	1196	132	79	53	0	0	0	88.95
Ward No. - 02	384	2247	1147	1100	79	44	35	0	0	0	93.70
Ward No. - 03	387	2291	1121	1170	231	116	115	0	0	0	91.13
Ward No. - 04	350	2117	1046	1071	137	74	63	0	0	0	91.46
Ward No. - 05	368	2265	1141	1124	150	79	71	0	0	0	89.97
Ward No. - 06	347	1955	990	965	111	53	58	0	0	0	92.79
Ward No. - 07	365	2267	1110	1157	96	48	48	0	0	0	92.78
Ward No. - 08	401	2490	1259	1231	200	105	95	0	0	0	87.26
Ward No. - 09	395	2531	1214	1317	189	92	97	1	0	1	89.86
Ward No. - 10	344	2038	993	1045	18	7	11	0	0	0	95.77
Ward No. - 11	392	2413	1187	1226	47	23	24	0	0	0	91.13
Ward No. - 12	352	2242	1146	1096	10	5	5	0	0	0	92.55
Ward No. - 13	354	2097	1054	1043	329	160	169	0	0	0	89.71
Ward No. - 14	386	2448	1247	1201	375	185	190	0	0	0	93.79
Pulpatta	5982	35093	17389	17704	4225	2108	2117	2	2	0	89.87
Ward No. - 01	421	2534	1233	1301	100	47	53	0	0	0	90.61
Ward No. - 02	368	2113	1080	1033	426	216	210	0	0	0	90.31
Ward No. - 03	359	2221	1099	1122	51	31	20	0	0	0	88.17
Ward No. - 04	407	2307	1155	1152	418	207	211	0	0	0	92.12
Ward No. - 05	342	1767	832	935	384	168	216	0	0	0	91.79
Ward No. - 06	444	2719	1391	1328	318	172	146	0	0	0	88.53
Ward No. - 07	453	2517	1238	1279	246	127	119	0	0	0	93.34
Ward No. - 08	463	2512	1268	1244	379	185	194	0	0	0	88.23
Ward No. - 09	391	2165	1083	1082	337	167	170	0	0	0	91.04
Ward No. - 10	410	2330	1114	1216	185	96	89	0	0	0	85.07
Ward No. - 11	367	2333	1144	1189	124	64	60	0	0	0	89.75
Ward No. - 12	390	2551	1236	1315	405	198	207	0	0	0	88.86
Ward No. - 13	377	2315	1176	1139	307	167	140	2	2	0	90.27
Ward No. - 14	415	2360	1181	1179	204	105	99	0	0	0	92.16
Ward No. - 15	375	2349	1159	1190	341	158	183	0	0	0	88.34
Anakkayam	7535	43284	21097	22187	2741	1374	1367	1	1	0	93.23
Ward No. - 01	479	2798	1341	1457	133	64	69	0	0	0	95.31
Ward No. - 02	488	2761	1404	1357	194	98	96	0	0	0	95.14
Ward No. - 03	367	2055	940	1115	67	35	32	0	0	0	94.65
Ward No. - 04	393	2220	1063	1157	200	94	106	0	0	0	94.38
Ward No. - 05	422	2361	1159	1202	107	55	52	0	0	0	93.11
Ward No. - 06	404	2162	1047	1115	106	57	49	0	0	0	92.06
Ward No. - 07	400	2390	1190	1200	298	148	150	0	0	0	89.15
Ward No. - 08	497	3137	1487	1650	132	66	66	0	0	0	89.29

Panchayat / Ward	No. of Households	Total Population			Scheduled Castes			Scheduled Tribes			Literacy Rate (%)
		Person	Male	Female	Person	Male	Female	Person	Male	Female	
Ward No. - 09	475	2908	1490	1418	2	1	1	0	0	0	93.60
Ward No. - 10	422	2569	1270	1299	157	76	81	0	0	0	89.98
Ward No. - 11	395	2133	1056	1077	292	143	149	0	0	0	93.05
Ward No. - 12	355	1997	992	1005	46	22	24	0	0	0	94.55
Ward No. - 13	366	2083	1007	1076	111	59	52	0	0	0	95.08
Ward No. - 14	455	2624	1259	1365	94	49	45	0	0	0	93.00
Ward No. - 15	454	2606	1241	1365	33	15	18	0	0	0	96.70
Ward No. - 16	427	2346	1166	1180	176	95	81	1	1	0	94.02
Ward No. - 17	340	1986	949	1037	191	101	90	0	0	0	92.46
Ward No. - 18	396	2148	1036	1112	402	196	206	0	0	0	93.54
Pandikkad	8320	47856	23215	24641	5338	2609	2729	2	1	1	89.37
Ward No. - 01	432	2674	1272	1402	172	88	84	0	0	0	86.13
Ward No. - 02	428	2669	1290	1379	247	126	121	0	0	0	88.36
Ward No. - 03	370	2365	1184	1181	103	51	52	0	0	0	93.75
Ward No. - 04	346	1727	844	883	328	160	168	0	0	0	90.12
Ward No. - 05	398	2068	1000	1068	428	215	213	0	0	0	88.17
Ward No. - 06	504	2780	1320	1460	568	272	296	0	0	0	87.19
Ward No. - 07	443	2505	1171	1334	386	191	195	0	0	0	89.81
Ward No. - 08	348	2021	982	1039	277	134	143	0	0	0	87.17
Ward No. - 09	337	1992	993	999	203	97	106	1	1	0	85.77
Ward No. - 10	355	2067	1002	1065	219	104	115	0	0	0	88.22
Ward No. - 11	466	2532	1209	1323	639	313	326	0	0	0	86.49
Ward No. - 12	428	2510	1217	1293	158	81	77	0	0	0	89.67
Ward No. - 13	401	2340	1161	1179	295	149	146	0	0	0	92.77
Ward No. - 14	490	2931	1471	1460	253	116	137	1	0	1	93.35
Ward No. - 15	488	2769	1366	1403	237	112	125	0	0	0	85.64
Ward No. - 16	396	2536	1203	1333	90	51	39	0	0	0	91.40
Ward No. - 17	451	2323	1137	1186	276	134	142	0	0	0	92.46
Ward No. - 18	450	2493	1198	1295	205	99	106	0	0	0	91.97
Ward No. - 19	389	2252	1096	1156	158	71	87	0	0	0	90.22
Ward No. - 20	400	2302	1099	1203	96	45	51	0	0	0	88.50
Chaliyar	3816	19053	9267	9786	1256	595	661	1793	854	939	84.14
Ward No. - 01	256	1055	551	504	21	9	12	180	91	89	85.25
Ward No. - 02	486	2197	1096	1101	65	31	34	433	218	215	79.11
Ward No. - 03	369	1805	884	921	65	31	34	308	148	160	76.50
Ward No. - 04	410	2245	1061	1184	166	78	88	137	59	78	82.64
Ward No. - 05	364	1942	1006	936	135	70	65	98	41	57	88.13
Ward No. - 06	443	2119	1033	1086	211	100	111	90	37	53	85.07

Panchayat / Ward	No. of Households	Total Population			Scheduled Castes			Scheduled Tribes			Literacy Rate (%)
		Person	Male	Female	Person	Male	Female	Person	Male	Female	
Ward No. - 07	408	2081	910	1171	150	66	84	145	68	77	82.29
Ward No. - 08	373	2089	993	1096	118	52	66	78	32	46	88.50
Ward No. - 09	367	2030	966	1064	268	129	139	0	0	0	89.23
Ward No. - 10	340	1490	767	723	57	29	28	324	160	164	85.43
Mambad	5589	30730	14978	15752	2682	1348	1334	927	453	474	89.31
Ward No. - 01	295	1335	674	661	7	4	3	514	241	273	74.64
Ward No. - 02	415	1933	949	984	139	67	72	74	31	43	91.75
Ward No. - 03	434	2107	1016	1091	141	66	75	8	3	5	95.01
Ward No. - 04	463	2376	1158	1218	416	198	218	0	0	0	90.22
Ward No. - 05	369	1833	874	959	44	24	20	13	4	9	94.33
Ward No. - 06	343	2042	1018	1024	286	157	129	0	0	0	89.46
Ward No. - 07	460	2602	1270	1332	381	195	186	0	0	0	88.77
Ward No. - 08	424	2651	1318	1333	342	172	170	0	0	0	89.82
Ward No. - 09	485	2833	1417	1416	512	254	258	73	66	7	90.64
Ward No. - 10	415	2498	1197	1301	5	1	4	0	0	0	94.28
Ward No. - 11	413	2465	1147	1318	33	22	11	2	0	2	88.83
Ward No. - 12	434	2540	1223	1317	13	7	6	0	0	0	82.68
Ward No. - 13	314	1666	792	874	281	137	144	191	86	105	83.67
Ward No. - 14	325	1849	925	924	82	44	38	52	22	30	90.12
Chungathara	6701	33017	16108	16909	2267	1124	1143	1452	678	774	88.79
Ward No. - 01	366	1640	839	801	28	10	18	16	11	5	90.86
Ward No. - 02	390	2056	971	1085	164	76	88	218	105	113	82.38
Ward No. - 03	594	3006	1465	1541	62	35	27	91	37	54	91.08
Ward No. - 04	516	2646	1299	1347	316	166	150	64	28	36	85.72
Ward No. - 05	462	2380	1134	1246	89	52	37	0	0	0	90.01
Ward No. - 06	639	2960	1448	1512	248	115	133	173	82	91	85.91
Ward No. - 07	511	2511	1265	1246	203	107	96	179	76	103	89.66
Ward No. - 08	497	2464	1187	1277	182	81	101	179	78	101	90.51
Ward No. - 09	473	2088	1012	1076	54	23	31	165	78	87	91.27
Ward No. - 10	475	2238	1069	1169	315	145	170	1	0	1	92.92
Ward No. - 11	430	2307	1118	1189	79	42	37	0	0	0	88.83
Ward No. - 12	454	2214	1092	1122	338	169	169	118	58	60	89.98
Ward No. - 13	460	2173	1106	1067	159	88	71	112	53	59	85.20
Ward No. - 14	434	2334	1103	1231	30	15	15	136	72	64	88.75
Pothukal	5342	27118	13206	13912	939	444	495	1624	765	859	87.74
Ward No. - 01	342	1786	883	903	73	35	38	395	196	199	77.70
Ward No. - 02	379	1905	957	948	106	46	60	61	28	33	91.48
Ward No. - 03	494	2450	1177	1273	40	19	21	467	236	231	81.99
Ward No. - 04	366	1937	962	975	68	33	35	71	29	42	87.70
Ward No. - 05	410	2146	1072	1074	22	13	9	70	39	31	93.53

Panchayat / Ward	No. of Households	Total Population			Scheduled Castes			Scheduled Tribes			Literacy Rate (%)
		Person	Male	Female	Person	Male	Female	Person	Male	Female	
Ward No. - 06	371	1982	968	1014	85	39	46	5	2	3	94.49
Ward No. - 07	326	1667	776	891	69	36	33	63	1	62	90.96
Ward No. - 08	299	1758	807	951	36	18	18	37	19	18	78.43
Ward No. - 09	341	1607	770	837	106	47	59	36	14	22	88.77
Ward No. - 10	339	1657	785	872	98	45	53	19	9	10	89.16
Ward No. - 11	450	2177	1059	1118	48	22	26	63	28	35	81.38
Ward No. - 12	446	2104	1029	1075	85	36	49	0	0	0	90.46
Ward No. - 13	359	1834	912	922	38	19	19	133	69	64	89.39
Ward No. - 14	420	2108	1049	1059	65	36	29	204	95	109	92.40
Edakkara	4924	24490	11896	12594	1565	730	835	664	342	322	90.83
Ward No. - 01	370	1694	807	887	34	15	19	97	49	48	92.95
Ward No. - 02	380	1823	899	924	69	33	36	86	44	42	82.40
Ward No. - 03	405	1997	952	1045	77	36	41	0	0	0	94.48
Ward No. - 04	449	2179	1090	1089	129	55	74	65	46	19	87.78
Ward No. - 05	383	1994	946	1048	226	105	121	9	3	6	91.63
Ward No. - 06	466	2609	1246	1363	147	69	78	219	105	114	90.70
Ward No. - 07	448	2301	1123	1178	164	77	87	25	11	14	94.84
Ward No. - 08	485	2481	1202	1279	146	70	76	3	1	2	93.11
Ward No. - 09	369	1729	835	894	108	50	58	66	33	33	89.19
Ward No. - 10	351	1685	829	856	115	53	62	49	28	21	87.95
Ward No. - 11	362	1625	778	847	249	116	133	32	12	20	88.90
Ward No. - 12	456	2373	1189	1184	101	51	50	13	10	3	93.52
Moothedam	4289	22088	10714	11374	1778	856	922	595	281	314	86.15
Ward No. - 01	360	1868	890	978	293	134	159	45	19	26	80.96
Ward No. - 02	362	1963	940	1023	204	107	97	124	61	63	83.11
Ward No. - 03	358	1749	843	906	173	84	89	80	34	46	76.69
Ward No. - 04	425	2320	1132	1188	66	39	27	0	0	0	87.65
Ward No. - 05	309	1727	845	882	163	74	89	38	17	21	86.07
Ward No. - 06	438	2209	1066	1143	132	66	66	77	36	41	88.60
Ward No. - 07	397	2027	1001	1026	77	36	41	7	4	3	91.45
Ward No. - 08	431	2105	1019	1086	211	100	111	95	46	49	89.41
Ward No. - 09	387	1990	983	1007	155	73	82	19	8	11	88.31
Ward No. - 10	371	1893	890	1003	91	41	50	3	2	1	89.03
Ward No. - 11	451	2237	1105	1132	213	102	111	107	54	53	84.07
Vazhikkad- avu	8308	44083	21285	22798	2918	1417	1501	692	371	321	87.99
Ward No. - 01	436	2336	1107	1229	105	48	57	18	9	9	87.49
Ward No. - 02	420	2326	1099	1227	115	47	68	0	0	0	83.62
Ward No. - 03	441	2598	1261	1337	180	85	95	0	0	0	85.87
Ward No. - 04	396	2143	1057	1086	137	60	77	30	15	15	86.20

Panchayat / Ward	No. of House-holds	Total Population			Scheduled Castes			Scheduled Tribes			Literacy Rate (%)
		Person	Male	Female	Person	Male	Female	Person	Male	Female	
Ward No. - 05	451	2429	1183	1246	310	168	142	39	22	17	85.04
Ward No. - 06	439	2469	1194	1275	127	65	62	14	8	6	81.98
Ward No. - 07	514	2506	1203	1303	397	204	193	135	68	67	88.59
Ward No. - 08	435	2330	1122	1208	272	134	138	37	19	18	87.93
Ward No. - 09	371	2124	1010	1114	63	31	32	4	2	2	88.47
Ward No. - 10	408	2054	1000	1054	124	62	62	294	152	142	81.53
Ward No. - 11	382	1887	891	996	109	49	60	4	1	3	92.62
Ward No. - 12	490	2425	1177	1248	108	46	62	0	0	0	92.95
Ward No. - 13	356	1885	888	997	66	32	34	91	62	29	90.37
Ward No. - 14	380	2557	1265	1292	17	7	10	0	0	0	88.79
Ward No. - 15	427	2025	1002	1023	196	98	98	3	1	2	88.01
Ward No. - 16	502	2471	1208	1263	256	120	136	17	10	7	89.58
Ward No. - 17	523	2768	1301	1467	71	34	37	0	0	0	92.02
Ward No. - 18	464	2235	1112	1123	117	52	65	3	1	2	93.56
Ward No. - 19	473	2515	1205	1310	148	75	73	3	1	2	87.12
Amarambalam	6182	31374	15203	16171	3928	1938	1990	694	352	342	87.63
Ward No. - 01	398	2116	1022	1094	171	75	96	0	0	0	88.36
Ward No. - 02	414	1981	958	1023	395	193	202	37	18	19	86.66
Ward No. - 03	452	2293	1138	1155	368	187	181	81	42	39	90.16
Ward No. - 04	436	2472	1149	1323	141	72	69	72	32	40	88.48
Ward No. - 05	404	1960	952	1008	88	41	47	82	46	36	86.78
Ward No. - 06	512	2372	1194	1178	228	114	114	135	68	67	84.70
Ward No. - 07	450	2156	1081	1075	136	70	66	100	52	48	86.10
Ward No. - 08	361	1786	826	960	303	143	160	50	23	27	83.61
Ward No. - 09	510	2622	1245	1377	383	191	192	95	36	59	86.83
Ward No. - 10	410	2182	1040	1142	163	83	80	0	0	0	87.17
Ward No. - 11	400	2209	1061	1148	164	75	89	38	33	5	91.58
Ward No. - 12	457	2253	1100	1153	339	175	164	1	0	1	89.11
Ward No. - 13	515	2536	1264	1272	665	321	344	0	0	0	88.38
Ward No. - 14	463	2436	1173	1263	384	198	186	3	2	1	87.85
Karulai	3959	20758	9906	10852	2451	1141	1310	630	298	332	85.56
Ward No. - 01	368	1738	815	923	335	149	186	27	9	18	84.41
Ward No. - 02	370	1946	950	996	56	24	32	0	0	0	93.51
Ward No. - 03	332	1922	951	971	73	33	40	4	2	2	84.87
Ward No. - 04	378	1778	879	899	104	48	56	443	216	227	82.67
Ward No. - 05	390	2076	955	1121	234	110	124	81	35	46	79.28
Ward No. - 06	403	2137	1018	1119	389	188	201	4	3	1	86.73
Ward No. - 07	385	1947	928	1019	295	143	152	0	0	0	88.60
Ward No. - 08	287	1514	700	814	229	96	133	5	1	4	88.13

Panchayat / Ward	No. of House-holds	Total Population			Scheduled Castes			Scheduled Tribes			Literacy Rate (%)
		Person	Male	Female	Person	Male	Female	Person	Male	Female	
Ward No. - 09	355	1928	913	1015	309	141	168	0	0	0	82.27
Ward No. - 10	353	1950	929	1021	292	141	151	13	6	7	83.88
Ward No. - 11	338	1822	868	954	135	68	67	53	26	27	87.22
Nilambur	8009	41264	20229	21035	2972	1431	1541	527	230	297	92.07
Ward No. - 01	454	1946	913	1033	30	14	16	1	0	1	97.10
Ward No. - 02	433	2592	1403	1189	70	43	27	3	1	2	93.42
Ward No. - 03	454	2664	1296	1368	3	0	3	0	0	0	90.93
Ward No. - 04	330	1901	914	987	0	0	0	0	0	0	92.78
Ward No. - 05	471	2531	1239	1292	647	322	325	0	0	0	90.47
Ward No. - 06	502	2511	1199	1312	340	160	180	88	44	44	88.85
Ward No. - 07	512	2506	1240	1266	304	146	158	109	51	58	86.73
Ward No. - 08	489	2428	1172	1256	66	32	34	86	48	38	92.40
Ward No. - 09	461	2499	1199	1300	27	16	11	3	1	2	93.81
Ward No. - 10	509	2840	1333	1507	197	93	104	1	0	1	90.68
Ward No. - 11	527	2654	1274	1380	298	143	155	5	2	3	91.33
Ward No. - 12	394	2105	1069	1036	283	137	146	1	0	1	91.93
Ward No. - 13	525	2695	1330	1365	20	10	10	118	33	85	92.67
Ward No. - 14	506	2712	1430	1282	189	81	108	5	2	3	95.59
Ward No. - 15	438	2009	982	1027	190	87	103	27	13	14	93.63
Ward No. - 16	514	2357	1156	1201	125	63	62	18	10	8	95.42
Ward No. - 17	490	2314	1080	1234	183	84	99	62	25	37	88.67
Thiruvalli	4747	24275	11600	12675	5133	2466	2667	9	3	6	89.32
Ward No. - 01	251	1265	590	675	514	244	270	0	0	0	86.04
Ward No. - 02	598	3051	1484	1567	638	313	325	0	0	0	88.33
Ward No. - 03	405	2462	1050	1412	280	126	154	0	0	0	93.89
Ward No. - 04	441	2116	1072	1044	363	172	191	0	0	0	89.41
Ward No. - 05	415	1991	934	1057	288	140	148	4	2	2	90.97
Ward No. - 06	434	2290	1142	1148	541	260	281	2	0	2	87.10
Ward No. - 07	425	2211	1067	1144	531	260	271	0	0	0	87.97
Ward No. - 08	394	1852	890	962	439	195	244	0	0	0	91.36
Ward No. - 09	456	2146	1011	1135	741	349	392	0	0	0	87.53
Ward No. - 10	477	2588	1277	1311	365	190	175	0	0	0	87.94
Ward No. - 11	451	2303	1083	1220	433	217	216	3	1	2	91.09
Porur	4510	25631	12406	13225	4497	2170	2327	4	2	2	87.54
Ward No. - 01	327	1885	886	999	421	198	223	0	0	0	85.90
Ward No. - 02	368	2136	1023	1113	453	220	233	0	0	0	87.15
Ward No. - 03	368	2125	1062	1063	500	254	246	0	0	0	87.31
Ward No. - 04	372	2153	1058	1095	312	155	157	0	0	0	87.22
Ward No. - 05	410	2178	1085	1093	354	169	185	4	2	2	88.30

Panchayat / Ward	No. of Households	Total Population			Scheduled Castes			Scheduled Tribes			Literacy Rate (%)
		Person	Male	Female	Person	Male	Female	Person	Male	Female	
Ward No. - 06	425	2533	1237	1296	386	187	199	0	0	0	92.56
Ward No. - 07	347	1773	858	915	640	296	344	0	0	0	86.15
Ward No. - 08	365	2013	941	1072	247	118	129	0	0	0	89.11
Ward No. - 09	372	2174	1052	1122	155	77	78	0	0	0	89.18
Ward No. - 10	438	2712	1316	1396	232	111	121	0	0	0	84.83
Ward No. - 11	329	1980	923	1057	215	96	119	0	0	0	88.83
Ward No. - 12	389	1969	965	1004	582	289	293	0	0	0	83.31
Wandoor	7875	42487	20726	21761	5989	2868	3121	48	22	26	89.04
Ward No. - 01	358	1682	790	892	530	234	296	0	0	0	89.30
Ward No. - 02	440	2128	1016	1112	298	141	157	46	21	25	89.22
Ward No. - 03	364	1758	861	897	196	100	96	0	0	0	88.25
Ward No. - 04	418	2025	1012	1013	430	212	218	0	0	0	88.37
Ward No. - 05	414	2194	1079	1115	220	111	109	0	0	0	91.14
Ward No. - 06	474	2960	1470	1490	397	195	202	0	0	0	84.70
Ward No. - 07	560	3287	1606	1681	222	110	112	0	0	0	84.34
Ward No. - 08	459	2209	1088	1121	276	135	141	0	0	0	92.97
Ward No. - 09	463	2612	1241	1371	290	131	159	0	0	0	90.70
Ward No. - 10	404	2352	1184	1168	282	143	139	0	0	0	87.07
Ward No. - 11	522	3089	1496	1593	290	127	163	0	0	0	89.66
Ward No. - 12	394	2210	1092	1118	127	65	62	0	0	0	92.64
Ward No. - 13	536	2852	1418	1434	560	258	302	2	1	1	90.72
Ward No. - 14	364	1898	905	993	301	140	161	0	0	0	92.87
Ward No. - 15	372	2271	1110	1161	178	92	86	0	0	0	89.41
Ward No. - 16	448	2567	1207	1360	647	301	346	0	0	0	85.46
Ward No. - 17	485	2431	1187	1244	407	202	205	0	0	0	90.95
Ward No. - 18	400	1962	964	998	338	171	167	0	0	0	88.40
Kalikavu	5454	30934	14783	16151	2577	1227	1350	40	22	18	88.42
Ward No. - 01	361	2102	1013	1089	185	86	99	0	0	0	88.77
Ward No. - 02	388	2220	1077	1143	86	44	42	0	0	0	88.58
Ward No. - 03	345	2049	973	1076	161	74	87	0	0	0	92.06
Ward No. - 04	368	2236	1037	1199	166	82	84	0	0	0	89.54
Ward No. - 05	390	2488	1193	1295	226	119	107	0	0	0	89.89
Ward No. - 06	408	2138	1032	1106	36	19	17	0	0	0	95.77
Ward No. - 07	399	2074	1011	1063	206	90	116	0	0	0	92.80
Ward No. - 08	437	2417	1170	1247	308	148	160	14	7	7	88.71
Ward No. - 09	465	2324	1135	1189	201	101	100	26	15	11	83.55
Ward No. - 10	383	2383	1104	1279	115	57	58	0	0	0	85.49
Ward No. - 11	392	2339	1126	1213	105	48	57	0	0	0	82.28

Panchayat / Ward	No. of House-holds	Total Population			Scheduled Castes			Scheduled Tribes			Literacy Rate (%)
		Person	Male	Female	Person	Male	Female	Person	Male	Female	
Ward No. - 12	377	2110	1018	1092	196	97	99	0	0	0	88.71
Ward No. - 13	377	2149	1027	1122	234	113	121	0	0	0	84.26
Ward No. - 14	364	1905	867	1038	352	149	203	0	0	0	89.15
Chokkade	5064	28887	13932	14955	2288	1087	1201	413	188	225	88.64
Ward No. - 01	358	2098	993	1105	285	137	148	1	0	1	89.82
Ward No. - 02	341	2118	1027	1091	197	100	97	0	0	0	85.90
Ward No. - 03	376	2148	1030	1118	62	33	29	48	20	28	88.77
Ward No. - 04	396	2252	1060	1192	201	89	112	0	0	0	91.68
Ward No. - 05	365	1827	898	929	73	41	32	290	130	160	86.80
Ward No. - 06	447	2323	1142	1181	131	64	67	0	0	0	88.94
Ward No. - 07	436	2116	1007	1109	241	107	134	68	35	33	86.88
Ward No. - 08	416	2404	1143	1261	165	76	89	5	3	2	90.13
Ward No. - 09	446	2516	1232	1284	109	51	58	1	0	1	89.48
Ward No. - 10	359	2140	1057	1083	137	66	71	0	0	0	89.63
Ward No. - 11	390	2494	1193	1301	233	108	125	0	0	0	88.00
Ward No. - 12	411	2483	1207	1276	283	136	147	0	0	0	90.16
Ward No. - 13	323	1968	943	1025	171	79	92	0	0	0	84.93
Thuvvur	4625	26795	12973	13822	3635	1797	1838	7	5	2	86.07
Ward No. - 01	361	2026	989	1037	466	227	239	0	0	0	82.64
Ward No. - 02	368	2086	1043	1043	220	117	103	0	0	0	81.94
Ward No. - 03	398	2486	1191	1295	590	289	301	0	0	0	85.29
Ward No. - 04	330	1998	951	1047	281	136	145	0	0	0	80.86
Ward No. - 05	414	2381	1130	1251	160	85	75	0	0	0	85.51
Ward No. - 06	400	2302	1102	1200	164	82	82	0	0	0	88.76
Ward No. - 07	428	2547	1201	1346	295	141	154	7	5	2	82.55
Ward No. - 08	422	2555	1248	1307	191	93	98	0	0	0	89.03
Ward No. - 09	409	2253	1115	1138	353	175	178	0	0	0	88.18
Ward No. - 10	356	2031	1014	1017	420	212	208	0	0	0	88.81
Ward No. - 11	358	2020	971	1049	164	73	91	0	0	0	91.82
Ward No. - 12	381	2110	1018	1092	331	167	164	0	0	0	87.06
Karuvarakundu	6506	36956	17744	19212	2737	1327	1410	169	85	84	89.23
Ward No. - 01	352	2100	1011	1089	223	109	114	0	0	0	89.37
Ward No. - 02	413	2215	1045	1170	150	73	77	0	0	0	89.55
Ward No. - 03	437	2626	1247	1379	33	13	20	0	0	0	89.30
Ward No. - 04	333	1914	901	1013	77	36	41	0	0	0	89.63
Ward No. - 05	283	1444	697	747	95	44	51	41	20	21	84.43
Ward No. - 06	384	1852	920	932	176	86	90	50	24	26	85.36
Ward No. - 07	404	2264	1114	1150	91	43	48	0	0	0	89.18
Ward No. - 08	461	2836	1353	1483	121	54	67	28	15	13	88.40

Panchayat / Ward	No. of House-holds	Total Population			Scheduled Castes			Scheduled Tribes			Literacy Rate (%)
		Person	Male	Female	Person	Male	Female	Person	Male	Female	
Ward No. - 09	348	1855	875	980	161	81	80	0	0	0	91.68
Ward No. - 10	345	2133	1023	1110	213	103	110	0	0	0	83.44
Ward No. - 11	377	2289	1069	1220	131	67	64	0	0	0	91.06
Ward No. - 12	368	1972	946	1026	227	116	111	31	15	16	87.79
Ward No. - 13	388	2302	1116	1186	268	134	134	9	7	2	89.57
Ward No. - 14	371	1992	963	1029	374	178	196	0	0	0	87.36
Ward No. - 15	386	2484	1229	1255	91	37	54	0	0	0	94.69
Ward No. - 16	378	1922	915	1007	232	117	115	0	0	0	87.81
Ward No. - 17	478	2756	1320	1436	74	36	38	10	4	6	93.84
Edappatta	3466	20321	9787	10534	1814	891	923	0	0	0	85.55
Ward No. - 01	418	2493	1191	1302	216	108	108	0	0	0	90.55
Ward No. - 02	371	2074	1016	1058	197	103	94	0	0	0	85.91
Ward No. - 03	326	2084	1015	1069	81	41	40	0	0	0	84.47
Ward No. - 04	302	1654	783	871	112	50	62	0	0	0	86.39
Ward No. - 05	323	1971	977	994	198	95	103	0	0	0	80.57
Ward No. - 06	353	2175	1053	1122	161	88	73	0	0	0	81.57
Ward No. - 07	382	2144	1055	1089	275	141	134	0	0	0	85.45
Ward No. - 08	354	2205	1018	1187	272	124	148	0	0	0	87.26
Ward No. - 09	321	1969	906	1063	102	47	55	0	0	0	80.96
Ward No. - 10	316	1552	773	779	200	94	106	0	0	0	92.59
Melattur	4226	23823	11453	12370	3015	1481	1534	2	2	0	88.12
Ward No. - 01	369	2038	983	1055	356	178	178	0	0	0	86.63
Ward No. - 02	380	1906	919	987	246	117	129	2	2	0	87.28
Ward No. - 03	400	2156	1055	1101	232	104	128	0	0	0	91.96
Ward No. - 04	426	2214	1040	1174	141	65	76	0	0	0	90.97
Ward No. - 05	421	2469	1233	1236	326	165	161	0	0	0	90.41
Ward No. - 06	358	1982	955	1027	304	144	160	0	0	0	91.18
Ward No. - 07	409	2573	1240	1333	489	242	247	0	0	0	84.43
Ward No. - 08	338	2075	1027	1048	279	144	135	0	0	0	83.23
Ward No. - 09	383	2170	1025	1145	284	137	147	0	0	0	88.51
Ward No. - 10	367	1840	893	947	149	81	68	0	0	0	90.05
Ward No. - 11	375	2400	1083	1317	209	104	105	0	0	0	85.17
Keezhattur	5580	31604	15168	16436	3475	1706	1769	0	0	0	90.53
Ward No. - 01	489	2880	1441	1439	187	92	95	0	0	0	90.87
Ward No. - 02	345	1838	885	953	491	239	252	0	0	0	91.58
Ward No. - 03	403	2108	1013	1095	287	135	152	0	0	0	92.00
Ward No. - 04	383	2111	978	1133	324	156	168	0	0	0	89.93
Ward No. - 05	272	1527	696	831	136	64	72	0	0	0	88.23

Panchayat / Ward	No. of Households	Total Population			Scheduled Castes			Scheduled Tribes			Literacy Rate (%)
		Person	Male	Female	Person	Male	Female	Person	Male	Female	
Ward No. - 06	426	2483	1207	1276	276	141	135	0	0	0	88.64
Ward No. - 07	316	1508	691	817	280	127	153	0	0	0	91.69
Ward No. - 08	367	2188	1041	1147	41	23	18	0	0	0	92.72
Ward No. - 09	367	2079	984	1095	100	48	52	0	0	0	95.62
Ward No. - 10	498	2893	1386	1507	113	61	52	0	0	0	92.08
Ward No. - 11	424	2482	1198	1284	586	293	293	0	0	0	91.26
Ward No. - 12	396	2345	1158	1187	292	150	142	0	0	0	86.03
Ward No. - 13	491	2830	1378	1452	202	98	104	0	0	0	89.14
Ward No. - 14	403	2332	1112	1220	160	79	81	0	0	0	88.10
Mankada	4964	28935	14131	14804	2469	1235	1234	0	0	0	94.21
Ward No. - 01	420	2473	1232	1241	43	22	21	0	0	0	93.28
Ward No. - 02	390	2070	983	1087	177	89	88	0	0	0	93.48
Ward No. - 03	332	2023	959	1064	120	67	53	0	0	0	95.63
Ward No. - 04	407	2356	1144	1212	236	119	117	0	0	0	89.94
Ward No. - 05	321	2067	1046	1021	81	40	41	0	0	0	96.31
Ward No. - 06	360	2138	1058	1080	186	88	98	0	0	0	94.57
Ward No. - 07	375	2370	1162	1208	147	75	72	0	0	0	95.37
Ward No. - 08	341	1884	917	967	265	132	133	0	0	0	95.20
Ward No. - 09	409	2228	1083	1145	134	64	70	0	0	0	95.31
Ward No. - 10	370	2053	957	1096	150	73	77	0	0	0	97.22
Ward No. - 11	375	1944	944	1000	474	236	238	0	0	0	93.02
Ward No. - 12	415	2705	1337	1368	100	52	48	0	0	0	94.22
Ward No. - 13	449	2624	1309	1315	356	178	178	0	0	0	92.18
Makkaraparamba	2787	15934	7739	8195	1062	532	530	0	0	0	93.86
Ward No. - 01	263	1585	770	815	52	26	26	0	0	0	93.10
Ward No. - 02	267	1619	811	808	156	89	67	0	0	0	91.70
Ward No. - 03	293	1551	793	758	280	131	149	0	0	0	91.90
Ward No. - 04	289	1714	820	894	94	35	59	0	0	0	95.70
Ward No. - 05	303	1948	915	1033	20	8	12	0	0	0	92.47
Ward No. - 06	262	1568	726	842	38	19	19	0	0	0	94.87
Ward No. - 07	289	1634	806	828	93	50	43	0	0	0	94.36
Ward No. - 08	280	1465	693	772	99	49	50	0	0	0	96.61
Ward No. - 09	251	1265	661	604	56	37	19	0	0	0	92.26
Ward No. - 10	290	1585	744	841	174	88	86	0	0	0	95.80
Koottilangadi	5163	31147	15455	15692	1947	957	990	15	10	5	94.52
Ward No. - 01	387	2279	1155	1124	320	162	158	0	0	0	96.23
Ward No. - 02	376	2254	1119	1135	168	79	89	8	4	4	94.92
Ward No. - 03	385	2158	1067	1091	369	178	191	0	0	0	93.66
Ward No. - 04	383	2176	1070	1106	484	234	250	0	0	0	93.62

Panchayat / Ward	No. of Households	Total Population			Scheduled Castes			Scheduled Tribes			Literacy Rate (%)
		Person	Male	Female	Person	Male	Female	Person	Male	Female	
Ward No. - 05	406	2517	1232	1285	148	76	72	0	0	0	95.63
Ward No. - 06	417	2586	1327	1259	96	46	50	2	1	1	93.98
Ward No. - 07	424	2588	1297	1291	40	26	14	0	0	0	95.97
Ward No. - 08	373	2418	1183	1235	52	23	29	0	0	0	92.37
Ward No. - 09	359	2209	1071	1138	33	15	18	0	0	0	95.39
Ward No. - 10	328	1914	968	946	20	10	10	5	5	0	95.98
Ward No. - 11	345	2058	1025	1033	36	18	18	0	0	0	91.60
Ward No. - 12	338	2165	1103	1062	113	56	57	0	0	0	93.25
Ward No. - 13	315	1810	892	918	38	19	19	0	0	0	96.05
Ward No. - 14	327	2015	946	1069	30	15	15	0	0	0	94.61
Kodur	5245	32375	15781	16594	945	473	472	4	3	1	93.52
Ward No. - 01	362	2281	1161	1120	131	74	57	0	0	0	95.55
Ward No. - 02	338	1945	988	957	7	2	5	0	0	0	92.92
Ward No. - 03	378	2200	1057	1143	204	106	98	0	0	0	96.48
Ward No. - 04	323	2016	959	1057	37	13	24	0	0	0	91.86
Ward No. - 05	381	2408	1241	1167	13	7	6	0	0	0	95.72
Ward No. - 06	356	2204	1068	1136	30	15	15	0	0	0	90.68
Ward No. - 07	336	1988	958	1030	46	24	22	0	0	0	92.41
Ward No. - 08	313	1810	878	932	161	77	84	0	0	0	91.96
Ward No. - 09	356	2257	1073	1184	46	22	24	0	0	0	94.13
Ward No. - 10	344	2206	1036	1170	13	7	6	0	0	0	95.11
Ward No. - 11	336	1995	947	1048	150	74	76	0	0	0	89.72
Ward No. - 12	399	2545	1243	1302	7	4	3	0	0	0	92.76
Ward No. - 13	326	2111	1062	1049	57	29	28	0	0	0	91.66
Ward No. - 14	337	2053	955	1098	0	0	0	4	3	1	95.94
Ward No. - 15	360	2356	1155	1201	43	19	24	0	0	0	94.78
Kuruva	6249	38927	19003	19924	2237	1124	1113	16	8	8	89.51
Ward No. - 01	359	2161	1037	1124	100	48	52	0	0	0	94.18
Ward No. - 02	407	2367	1148	1219	198	92	106	0	0	0	92.62
Ward No. - 03	385	2105	990	1115	266	129	137	0	0	0	92.81
Ward No. - 04	414	2696	1311	1385	100	51	49	0	0	0	93.99
Ward No. - 05	375	2074	969	1105	245	128	117	0	0	0	89.00
Ward No. - 06	272	1690	807	883	59	29	30	0	0	0	90.14
Ward No. - 07	405	2564	1286	1278	172	81	91	0	0	0	89.13
Ward No. - 08	419	2776	1360	1416	73	34	39	0	0	0	86.88
Ward No. - 09	384	2323	1137	1186	33	15	18	0	0	0	84.27
Ward No. - 10	382	2218	1070	1148	334	171	163	0	0	0	87.20
Ward No. - 11	398	2533	1233	1300	40	21	19	0	0	0	83.09
Ward No. - 12	327	2126	1078	1048	48	24	24	0	0	0	90.34

Panchayat / Ward	No. of Households	Total Population			Scheduled Castes			Scheduled Tribes			Literacy Rate (%)
		Person	Male	Female	Person	Male	Female	Person	Male	Female	
Ward No. - 13	337	2224	1083	1141	83	52	31	0	0	0	88.00
Ward No. - 14	358	2270	1104	1166	193	105	88	0	0	0	88.01
Ward No. - 15	235	1463	722	741	66	33	33	0	0	0	88.83
Ward No. - 16	409	2641	1338	1303	69	33	36	16	8	8	90.35
Ward No. - 17	383	2696	1330	1366	158	78	80	0	0	0	92.80
Puzhakkattiri	4487	25676	12440	13236	1585	804	781	0	0	0	89.01
Ward No. - 01	375	2164	1070	1094	309	159	150	0	0	0	93.62
Ward No. - 02	371	2076	1001	1075	117	56	61	0	0	0	89.17
Ward No. - 03	373	2257	1104	1153	100	52	48	0	0	0	89.34
Ward No. - 04	393	2473	1266	1207	75	40	35	0	0	0	90.74
Ward No. - 05	383	2361	1137	1224	34	21	13	0	0	0	90.31
Ward No. - 06	354	1853	945	908	210	100	110	0	0	0	83.99
Ward No. - 07	393	1944	903	1041	35	20	15	0	0	0	94.14
Ward No. - 08	404	2233	1055	1178	158	75	83	0	0	0	83.84
Ward No. - 09	341	1920	916	1004	54	22	32	0	0	0	89.78
Ward No. - 10	379	2136	1044	1092	189	102	87	0	0	0	85.58
Ward No. - 11	384	2277	1053	1224	188	95	93	0	0	0	88.57
Ward No. - 12	337	1982	946	1036	116	62	54	0	0	0	88.47
Angadippuram	8961	48849	23583	25266	3889	1861	2028	18	6	12	92.75
Ward No. - 01	529	3027	1483	1544	51	19	32	0	0	0	91.26
Ward No. - 02	473	2474	1194	1280	313	150	163	0	0	0	94.08
Ward No. - 03	428	2311	1109	1202	273	123	150	0	0	0	94.49
Ward No. - 04	451	2827	1369	1458	205	94	111	0	0	0	93.17
Ward No. - 05	421	2377	1151	1226	121	62	59	0	0	0	92.40
Ward No. - 06	434	2441	1142	1299	217	93	124	0	0	0	91.85
Ward No. - 07	388	1879	938	941	346	160	186	0	0	0	93.73
Ward No. - 08	412	2270	1067	1203	243	114	129	0	0	0	90.03
Ward No. - 09	398	2807	1384	1423	126	66	60	0	0	0	98.18
Ward No. - 10	373	1740	846	894	121	65	56	0	0	0	96.27
Ward No. - 11	395	1784	887	897	88	41	47	0	0	0	95.17
Ward No. - 12	449	2278	1070	1208	384	197	187	0	0	0	92.95
Ward No. - 13	432	2116	1058	1058	141	75	66	4	1	3	91.55
Ward No. - 14	548	2956	1383	1573	153	73	80	0	0	0	92.32
Ward No. - 15	512	2579	1228	1351	140	69	71	0	0	0	94.31
Ward No. - 16	491	2750	1325	1425	249	110	139	0	0	0	90.23
Ward No. - 17	415	2296	1086	1210	243	113	130	0	0	0	91.32
Ward No. - 18	457	2412	1165	1247	108	52	56	14	5	9	93.97
Ward No. - 19	508	3097	1506	1591	88	43	45	0	0	0	88.73
Ward No. - 20	447	2428	1192	1236	279	142	137	0	0	0	91.15

Panchayat / Ward	No. of Households	Total Population			Scheduled Castes			Scheduled Tribes			Literacy Rate (%)
		Person	Male	Female	Person	Male	Female	Person	Male	Female	
Vettathur	4002	23955	11614	12341	3264	1640	1624	2	1	1	88.55
Ward No. - 01	285	1709	790	919	83	43	40	0	0	0	92.07
Ward No. - 02	330	1970	976	994	179	98	81	0	0	0	94.44
Ward No. - 03	320	1885	885	1000	250	120	130	0	0	0	89.79
Ward No. - 04	209	1165	567	598	357	172	185	0	0	0	84.77
Ward No. - 05	377	2295	1109	1186	305	154	151	0	0	0	86.08
Ward No. - 06	375	2247	1115	1132	186	96	90	0	0	0	91.16
Ward No. - 07	379	2146	1031	1115	662	338	324	0	0	0	87.11
Ward No. - 08	421	2428	1234	1194	254	125	129	2	1	1	89.31
Ward No. - 09	402	2497	1230	1267	411	210	201	0	0	0	82.82
Ward No. - 10	299	1882	906	976	156	76	80	0	0	0	88.82
Ward No. - 11	318	1946	911	1035	181	82	99	0	0	0	86.73
Ward No. - 12	287	1785	860	925	240	126	114	0	0	0	90.33
Thazhekode	6046	36548	17536	19012	4559	2265	2294	80	38	42	86.57
Ward No. - 01	354	2038	994	1044	429	215	214	23	10	13	89.16
Ward No. - 02	363	2196	1022	1174	105	53	52	0	0	0	88.61
Ward No. - 03	349	2369	1129	1240	190	95	95	19	9	10	87.69
Ward No. - 04	366	2007	992	1015	188	99	89	38	19	19	91.11
Ward No. - 05	371	2128	1024	1104	458	220	238	0	0	0	83.56
Ward No. - 06	449	2757	1386	1371	325	172	153	0	0	0	87.44
Ward No. - 07	377	2196	1030	1166	474	229	245	0	0	0	78.57
Ward No. - 08	355	2140	1083	1057	361	170	191	0	0	0	86.29
Ward No. - 09	367	2457	1188	1269	203	97	106	0	0	0	82.80
Ward No. - 10	357	2203	1055	1148	176	85	91	0	0	0	89.02
Ward No. - 11	385	2616	1219	1397	204	92	112	0	0	0	87.90
Ward No. - 12	343	2061	938	1123	208	104	104	0	0	0	90.86
Ward No. - 13	347	1966	921	1045	206	98	108	0	0	0	88.25
Ward No. - 14	401	2419	1157	1262	83	42	41	0	0	0	79.51
Ward No. - 15	434	2581	1257	1324	605	322	283	0	0	0	89.27
Ward No. - 16	428	2414	1141	1273	344	172	172	0	0	0	86.30
Aliparamba	6214	37038	17933	19105	4126	2067	2059	0	0	0	90.58
Ward No. - 01	398	2413	1158	1255	64	33	31	0	0	0	95.55
Ward No. - 02	362	1797	866	931	432	213	219	0	0	0	84.06
Ward No. - 03	414	2401	1128	1273	322	157	165	0	0	0	91.25
Ward No. - 04	434	2771	1344	1427	223	112	111	0	0	0	91.89
Ward No. - 05	393	2291	1089	1202	515	270	245	0	0	0	94.62
Ward No. - 06	414	2659	1334	1325	189	100	89	0	0	0	88.65
Ward No. - 07	310	2035	1006	1029	53	27	26	0	0	0	90.51
Ward No. - 08	365	2152	1009	1143	159	79	80	0	0	0	85.31
Ward No. - 09	365	2227	1022	1205	163	72	91	0	0	0	83.63

Panchayat / Ward	No. of Households	Total Population			Scheduled Castes			Scheduled Tribes			Literacy Rate (%)
		Person	Male	Female	Person	Male	Female	Person	Male	Female	
Ward No. - 10	356	2226	1101	1125	135	61	74	0	0	0	89.28
Ward No. - 11	369	1901	900	1001	546	271	275	0	0	0	89.02
Ward No. - 12	365	2118	1005	1113	218	112	106	0	0	0	89.83
Ward No. - 13	365	2376	1121	1255	132	66	66	0	0	0	94.88
Ward No. - 14	439	2817	1440	1377	347	181	166	0	0	0	92.94
Ward No. - 15	450	2593	1304	1289	350	170	180	0	0	0	91.62
Ward No. - 16	415	2261	1106	1155	278	143	135	0	0	0	93.17
Elamkulam	4254	23607	11261	12346	3231	1585	1646	0	0	0	91.42
Ward No. - 01	436	2198	1035	1163	98	47	51	0	0	0	86.07
Ward No. - 02	431	2149	1018	1131	464	231	233	0	0	0	92.08
Ward No. - 03	253	1500	744	756	205	104	101	0	0	0	94.05
Ward No. - 04	286	1560	770	790	352	179	173	0	0	0	89.29
Ward No. - 05	371	2114	993	1121	205	92	113	0	0	0	92.59
Ward No. - 06	332	1913	925	988	215	99	116	0	0	0	89.74
Ward No. - 07	376	2155	1047	1108	329	164	165	0	0	0	95.62
Ward No. - 08	315	2050	947	1103	37	18	19	0	0	0	89.05
Ward No. - 09	361	1943	920	1023	476	241	235	0	0	0	90.67
Ward No. - 10	334	1786	824	962	268	131	137	0	0	0	91.34
Ward No. - 11	359	1897	893	1004	259	119	140	0	0	0	95.84
Ward No. - 12	400	2342	1145	1197	323	160	163	0	0	0	91.16
Pulamanthole	5763	33917	16029	17888	2677	1270	1407	4	2	2	91.41
Ward No. - 01	389	1978	970	1008	113	57	56	0	0	0	95.38
Ward No. - 02	389	2296	1119	1177	110	48	62	0	0	0	95.82
Ward No. - 03	371	2304	1111	1193	29	12	17	0	0	0	96.05
Ward No. - 04	373	2156	1002	1154	165	77	88	0	0	0	93.86
Ward No. - 05	405	2217	1049	1168	486	241	245	0	0	0	92.26
Ward No. - 06	345	1921	916	1005	126	52	74	0	0	0	94.55
Ward No. - 07	377	2177	1031	1146	327	152	175	4	2	2	89.07
Ward No. - 08	381	2088	994	1094	224	103	121	0	0	0	92.59
Ward No. - 09	391	2250	1042	1208	176	81	95	0	0	0	91.25
Ward No. - 10	358	2131	1000	1131	60	32	28	0	0	0	87.52
Ward No. - 11	366	2437	1169	1268	84	42	42	0	0	0	91.46
Ward No. - 12	383	2083	976	1107	287	138	149	0	0	0	89.23
Ward No. - 13	439	3008	1375	1633	0	0	0	0	0	0	87.88
Ward No. - 14	427	2555	1234	1321	300	144	156	0	0	0	88.81
Ward No. - 15	369	2316	1041	1275	190	91	99	0	0	0	87.16
Moorkkanad	5156	31488	15126	16362	2539	1230	1309	0	0	0	86.56
Ward No. - 01	437	2708	1316	1392	131	63	68	0	0	0	79.47
Ward No. - 02	413	2244	1108	1136	267	133	134	0	0	0	89.39

Panchayat / Ward	No. of Households	Total Population			Scheduled Castes			Scheduled Tribes			Literacy Rate (%)
		Person	Male	Female	Person	Male	Female	Person	Male	Female	
Ward No. - 03	403	2571	1243	1328	161	72	89	0	0	0	90.86
Ward No. - 04	327	1929	922	1007	70	32	38	0	0	0	86.46
Ward No. - 05	379	2543	1207	1336	154	80	74	0	0	0	90.96
Ward No. - 06	351	2445	1147	1298	108	48	60	0	0	0	79.38
Ward No. - 07	349	2418	1151	1267	179	79	100	0	0	0	87.03
Ward No. - 08	247	1553	728	825	94	48	46	0	0	0	88.81
Ward No. - 09	381	2506	1218	1288	131	60	71	0	0	0	83.84
Ward No. - 10	363	2155	1020	1135	368	189	179	0	0	0	87.50
Ward No. - 11	385	2139	1028	1111	174	79	95	0	0	0	88.28
Ward No. - 12	380	2289	1116	1173	250	130	120	0	0	0	88.97
Ward No. - 13	386	2061	986	1075	133	62	71	0	0	0	88.42
Ward No. - 14	355	1927	936	991	319	155	164	0	0	0	83.94
Ozhur	4778	29836	14114	15722	1118	529	589	1	1	0	85.82
Ward No. - 01	285	1638	783	855	27	14	13	0	0	0	89.54
Ward No. - 02	437	2847	1327	1520	52	21	31	0	0	0	82.17
Ward No. - 03	392	2668	1213	1455	0	0	0	0	0	0	85.15
Ward No. - 04	211	1470	716	754	114	53	61	0	0	0	82.34
Ward No. - 05	304	2081	954	1127	51	22	29	0	0	0	80.49
Ward No. - 06	346	2197	1029	1168	123	61	62	1	1	0	87.33
Ward No. - 07	363	2075	952	1123	180	76	104	0	0	0	83.02
Ward No. - 08	295	1954	947	1007	83	39	44	0	0	0	88.49
Ward No. - 09	316	2056	975	1081	13	8	5	0	0	0	87.65
Ward No. - 10	378	2571	1248	1323	69	33	36	0	0	0	83.22
Ward No. - 11	318	1932	924	1008	18	7	11	0	0	0	85.73
Ward No. - 12	331	1885	904	981	152	78	74	0	0	0	88.08
Ward No. - 13	399	2264	1089	1175	184	93	91	0	0	0	87.47
Ward No. - 14	403	2198	1053	1145	52	24	28	0	0	0	91.88
Ponmundam	3566	23173	10967	12206	323	169	154	0	0	0	87.25
Ward No. - 01	317	2058	994	1064	37	22	15	0	0	0	85.18
Ward No. - 02	322	1978	970	1008	67	34	33	0	0	0	87.63
Ward No. - 03	265	1855	842	1013	29	15	14	0	0	0	85.93
Ward No. - 04	286	1944	945	999	4	3	1	0	0	0	90.16
Ward No. - 05	277	1844	847	997	74	35	39	0	0	0	85.58
Ward No. - 06	270	1787	828	959	44	23	21	0	0	0	86.58
Ward No. - 07	255	1641	756	885	0	0	0	0	0	0	93.00
Ward No. - 08	322	2143	994	1149	22	12	10	0	0	0	87.97
Ward No. - 09	294	1943	907	1036	3	3	0	0	0	0	87.65

Panchayat / Ward	No. of Households	Total Population			Scheduled Castes			Scheduled Tribes			Literacy Rate (%)
		Person	Male	Female	Person	Male	Female	Person	Male	Female	
Ward No. - 10	337	1977	942	1035	31	17	14	0	0	0	89.09
Ward No. - 11	317	1902	896	1006	12	5	7	0	0	0	82.26
Ward No. - 12	304	2101	1046	1055	0	0	0	0	0	0	86.72
Perumanna - Clari	3825	24578	11728	12850	583	291	292	1	1	0	89.05
Ward No. - 01	309	2134	1030	1104	63	30	33	0	0	0	87.23
Ward No. - 02	343	2116	1081	1035	41	25	16	1	1	0	92.82
Ward No. - 03	342	2221	1066	1155	0	0	0	0	0	0	89.97
Ward No. - 04	361	2336	1105	1231	95	45	50	0	0	0	86.79
Ward No. - 05	311	1949	917	1032	60	31	29	0	0	0	89.93
Ward No. - 06	339	2073	985	1088	24	15	9	0	0	0	91.79
Ward No. - 07	262	1755	801	954	10	4	6	0	0	0	90.78
Ward No. - 08	326	1956	960	996	31	15	16	0	0	0	91.51
Ward No. - 09	272	1742	778	964	29	15	14	0	0	0	88.32
Ward No. - 10	321	2095	985	1110	41	22	19	0	0	0	89.69
Ward No. - 11	327	2128	1050	1078	125	56	69	0	0	0	80.46
Ward No. - 12	312	2073	970	1103	64	33	31	0	0	0	90.21
Tanalur	6483	40884	19542	21342	1239	601	638	3	3	0	90.26
Ward No. - 01	393	2353	1107	1246	184	89	95	0	0	0	89.55
Ward No. - 02	413	2374	1148	1226	27	16	11	0	0	0	90.53
Ward No. - 03	361	2172	1035	1137	118	46	72	0	0	0	90.95
Ward No. - 04	410	2684	1264	1420	103	46	57	0	0	0	88.49
Ward No. - 05	447	2939	1378	1561	16	11	5	0	0	0	88.81
Ward No. - 06	391	2564	1212	1352	6	2	4	0	0	0	88.86
Ward No. - 07	435	2916	1353	1563	21	9	12	0	0	0	91.24
Ward No. - 08	326	2210	1054	1156	41	20	21	0	0	0	92.14
Ward No. - 09	385	2570	1235	1335	14	6	8	0	0	0	89.54
Ward No. - 10	415	2710	1300	1410	57	33	24	0	0	0	90.52
Ward No. - 11	386	2543	1250	1293	56	28	28	0	0	0	90.24
Ward No. - 12	340	2244	1083	1161	38	21	17	3	3	0	89.92
Ward No. - 13	368	2104	1007	1097	28	13	15	0	0	0	93.80
Ward No. - 14	335	2008	971	1037	46	24	22	0	0	0	90.79
Ward No. - 15	361	2197	1062	1135	335	169	166	0	0	0	86.25
Ward No. - 16	370	2348	1124	1224	88	40	48	0	0	0	90.71
Ward No. - 17	347	1948	959	989	61	28	33	0	0	0	93.40
Niramaruthur	3824	25547	12391	13156	1446	700	746	0	0	0	89.99
Ward No. - 01	297	2465	1224	1241	19	11	8	0	0	0	80.12
Ward No. - 02	373	2597	1278	1319	175	86	89	0	0	0	88.91
Ward No. - 03	352	2145	1055	1090	228	117	111	0	0	0	91.59
Ward No. - 04	358	2366	1173	1193	54	24	30	0	0	0	90.93
Ward No. - 05	319	1968	968	1000	71	32	39	0	0	0	92.61

Panchayat / Ward	No. of Households	Total Population			Scheduled Castes			Scheduled Tribes			Literacy Rate (%)
		Person	Male	Female	Person	Male	Female	Person	Male	Female	
Ward No. - 06	320	2189	1045	1144	16	10	6	0	0	0	93.38
Ward No. - 07	282	1668	822	846	92	50	42	0	0	0	95.95
Ward No. - 08	288	1827	870	957	33	14	19	0	0	0	92.45
Ward No. - 09	311	1967	954	1013	281	133	148	0	0	0	91.31
Ward No. - 10	302	1838	840	998	256	119	137	0	0	0	90.66
Ward No. - 11	309	2369	1128	1241	0	0	0	0	0	0	91.10
Ward No. - 12	313	2148	1034	1114	221	104	117	0	0	0	83.76
Cheriyamundam	4248	28087	13137	14950	424	228	196	0	0	0	87.96
Ward No. - 01	257	1695	822	873	12	6	6	0	0	0	89.56
Ward No. - 02	364	2492	1163	1329	16	9	7	0	0	0	89.36
Ward No. - 03	311	2030	967	1063	32	15	17	0	0	0	89.51
Ward No. - 04	299	2062	991	1071	8	4	4	0	0	0	86.42
Ward No. - 05	252	1675	764	911	5	3	2	0	0	0	84.90
Ward No. - 06	340	2234	1085	1149	105	57	48	0	0	0	87.37
Ward No. - 07	311	1987	945	1042	44	26	18	0	0	0	90.27
Ward No. - 08	250	1620	732	888	11	5	6	0	0	0	85.46
Ward No. - 09	256	1639	724	915	3	0	3	0	0	0	79.48
Ward No. - 10	308	1992	894	1098	32	19	13	0	0	0	89.38
Ward No. - 11	379	2411	1139	1272	10	4	6	0	0	0	90.25
Ward No. - 12	321	2230	1023	1207	36	20	16	0	0	0	90.41
Ward No. - 13	321	2159	984	1175	31	21	10	0	0	0	86.44
Ward No. - 14	279	1861	904	957	79	39	40	0	0	0	89.59
Valavannur	4779	30615	14356	16259	691	375	316	10	6	4	89.46
Ward No. - 01	306	1997	899	1098	31	17	14	0	0	0	91.08
Ward No. - 02	320	2026	961	1065	21	11	10	0	0	0	89.73
Ward No. - 03	311	1900	986	914	23	15	8	0	0	0	90.80
Ward No. - 04	307	2031	1051	980	25	13	12	6	3	3	89.73
Ward No. - 05	321	2157	1010	1147	0	0	0	0	0	0	89.27
Ward No. - 06	334	2130	997	1133	83	45	38	0	0	0	90.38
Ward No. - 07	335	2079	945	1134	98	53	45	0	0	0	89.45
Ward No. - 08	400	2644	1222	1422	36	15	21	0	0	0	93.47
Ward No. - 09	359	2319	1073	1246	167	94	73	4	3	1	85.58
Ward No. - 10	379	2535	1162	1373	13	6	7	0	0	0	91.46
Ward No. - 11	395	2475	1118	1357	89	53	36	0	0	0	90.87
Ward No. - 12	332	2188	1000	1188	28	12	16	0	0	0	87.69
Ward No. - 13	376	2272	1079	1193	26	14	12	0	0	0	84.75
Ward No. - 14	304	1862	853	1009	51	27	24	0	0	0	87.25
Kalpakkancheri	5018	31263	14801	16462	251	110	141	2	1	1	90.13

Panchayat / Ward	No. of House-holds	Total Population			Scheduled Castes			Scheduled Tribes			Literacy Rate (%)
		Person	Male	Female	Person	Male	Female	Person	Male	Female	
Ward No. - 01	372	2351	1074	1277	0	0	0	0	0	0	88.78
Ward No. - 02	320	2197	1046	1151	40	17	23	0	0	0	92.53
Ward No. - 03	382	2370	1135	1235	9	4	5	0	0	0	92.71
Ward No. - 04	339	2114	972	1142	23	8	15	0	0	0	90.28
Ward No. - 05	340	2069	1013	1056	3	3	0	0	0	0	89.98
Ward No. - 06	336	2177	1051	1126	18	10	8	0	0	0	92.60
Ward No. - 07	346	2166	1048	1118	17	8	9	1	0	1	87.15
Ward No. - 08	410	2617	1224	1393	0	0	0	0	0	0	87.25
Ward No. - 09	317	2036	935	1101	10	5	5	0	0	0	85.09
Ward No. - 10	318	2049	944	1105	5	0	5	0	0	0	90.59
Ward No. - 11	376	2015	1018	997	26	11	15	1	1	0	93.54
Ward No. - 12	410	2445	1206	1239	37	18	19	0	0	0	91.87
Ward No. - 13	372	2456	1116	1340	39	16	23	0	0	0	89.47
Ward No. - 14	380	2201	1019	1182	24	10	14	0	0	0	90.07
Marakkara	5703	34573	16389	18184	1165	566	599	7	3	4	87.28
Ward No. - 01	356	2193	997	1196	22	12	10	0	0	0	91.45
Ward No. - 02	353	2112	926	1186	108	55	53	0	0	0	89.98
Ward No. - 03	387	2300	1053	1247	32	13	19	2	1	1	84.27
Ward No. - 04	338	2049	997	1052	96	43	53	5	2	3	86.12
Ward No. - 05	378	2482	1207	1275	22	13	9	0	0	0	83.40
Ward No. - 06	412	2629	1226	1403	29	11	18	0	0	0	86.10
Ward No. - 07	352	2197	1011	1186	79	38	41	0	0	0	80.10
Ward No. - 08	387	2328	1165	1163	118	65	53	0	0	0	89.03
Ward No. - 09	380	2185	1040	1145	55	26	29	0	0	0	88.43
Ward No. - 10	319	1851	898	953	53	25	28	0	0	0	88.95
Ward No. - 11	453	2594	1313	1281	129	62	67	0	0	0	88.67
Ward No. - 12	560	3368	1613	1755	175	83	92	0	0	0	87.98
Ward No. - 13	346	2030	959	1071	111	52	59	0	0	0	88.95
Ward No. - 14	349	2298	1041	1257	52	21	31	0	0	0	88.20
Ward No. - 15	333	1957	943	1014	84	47	37	0	0	0	88.04
Kottakkal	6791	39554	19027	20527	1201	601	600	4	2	2	90.73
Ward No. - 01	422	2525	1213	1312	38	23	15	0	0	0	92.74
Ward No. - 02	402	2415	1177	1238	112	56	56	0	0	0	94.08
Ward No. - 03	362	1820	904	916	67	33	34	0	0	0	95.80
Ward No. - 04	284	1809	884	925	41	28	13	0	0	0	90.53
Ward No. - 05	461	2930	1416	1514	10	7	3	0	0	0	86.80
Ward No. - 06	458	2842	1322	1520	46	19	27	0	0	0	89.85
Ward No. - 07	376	2073	999	1074	70	31	39	0	0	0	90.43
Ward No. - 08	423	2591	1260	1331	83	42	41	0	0	0	88.74

Panchayat / Ward	No. of House-holds	Total Population			Scheduled Castes			Scheduled Tribes			Literacy Rate (%)
		Person	Male	Female	Person	Male	Female	Person	Male	Female	
Ward No. - 09	390	2360	1147	1213	143	76	67	0	0	0	87.62
Ward No. - 10	349	1995	951	1044	157	82	75	1	0	1	87.49
Ward No. - 11	343	2128	979	1149	46	21	25	0	0	0	87.31
Ward No. - 12	576	3254	1611	1643	20	11	9	0	0	0	90.72
Ward No. - 13	462	2150	1074	1076	79	35	44	3	2	1	91.98
Ward No. - 14	369	2485	1152	1333	123	57	66	0	0	0	92.20
Ward No. - 15	404	1959	931	1028	38	19	19	0	0	0	96.35
Ward No. - 16	333	1996	950	1046	43	21	22	0	0	0	89.29
Ward No. - 17	377	2222	1057	1165	85	40	45	0	0	0	92.17
Ponmala	4662	28795	13929	14866	1280	656	624	0	0	0	89.98
Ward No. - 01	377	2432	1198	1234	54	35	19	0	0	0	91.66
Ward No. - 02	350	2077	977	1100	150	72	78	0	0	0	92.96
Ward No. - 03	310	1926	928	998	99	49	50	0	0	0	87.22
Ward No. - 04	346	2127	998	1129	21	10	11	0	0	0	92.94
Ward No. - 05	361	2012	981	1031	291	154	137	0	0	0	92.88
Ward No. - 06	335	2034	1000	1034	96	49	47	0	0	0	91.47
Ward No. - 07	366	2369	1164	1205	240	125	115	0	0	0	88.15
Ward No. - 08	361	2252	1069	1183	30	14	16	0	0	0	85.44
Ward No. - 09	335	2285	1083	1202	54	27	27	0	0	0	88.13
Ward No. - 10	334	2105	993	1112	60	28	32	0	0	0	86.93
Ward No. - 11	383	2227	1117	1110	11	7	4	0	0	0	91.97
Ward No. - 12	387	2426	1222	1204	105	54	51	0	0	0	90.66
Ward No. - 13	417	2523	1199	1324	69	32	37	0	0	0	89.69
Edayoor	4867	30462	14702	15760	2622	1302	1320	2	1	1	87.25
Ward No. - 01	399	2928	1373	1555	101	43	58	0	0	0	83.72
Ward No. - 02	356	2282	1101	1181	150	77	73	0	0	0	86.94
Ward No. - 03	337	2125	1001	1124	255	126	129	0	0	0	85.34
Ward No. - 04	477	3025	1494	1531	168	77	91	0	0	0	86.00
Ward No. - 05	288	1699	813	886	90	46	44	0	0	0	90.45
Ward No. - 06	371	2202	1039	1163	150	78	72	0	0	0	91.51
Ward No. - 07	433	2651	1281	1370	268	140	128	0	0	0	88.10
Ward No. - 08	349	2224	1097	1127	166	82	84	2	1	1	89.89
Ward No. - 09	383	2206	1081	1125	501	244	257	0	0	0	86.92
Ward No. - 10	391	2381	1135	1246	308	158	150	0	0	0	85.33
Ward No. - 11	365	2405	1179	1226	153	75	78	0	0	0	88.03
Ward No. - 12	332	1975	968	1007	206	102	104	0	0	0	90.63
Ward No. - 13	386	2359	1140	1219	106	54	52	0	0	0	83.96
Valanchery	5926	35795	17490	18305	3213	1625	1588	6	2	4	91.39
Ward No. - 01	463	2885	1429	1456	198	101	97	0	0	0	90.20
Ward No. - 02	388	2631	1319	1312	141	68	73	0	0	0	92.38

Panchayat / Ward	No. of Households	Total Population			Scheduled Castes			Scheduled Tribes			Literacy Rate (%)
		Person	Male	Female	Person	Male	Female	Person	Male	Female	
Ward No. - 03	336	1877	891	986	106	54	52	0	0	0	91.71
Ward No. - 04	404	2185	1074	1111	270	137	133	0	0	0	94.33
Ward No. - 05	410	2328	1129	1199	191	94	97	0	0	0	92.56
Ward No. - 06	351	2043	1036	1007	132	69	63	0	0	0	88.16
Ward No. - 07	377	2092	1036	1056	133	62	71	0	0	0	93.89
Ward No. - 08	389	2373	1180	1193	397	206	191	0	0	0	90.81
Ward No. - 09	313	2002	974	1028	88	47	41	0	0	0	94.50
Ward No. - 10	424	2554	1218	1336	193	96	97	1	0	1	93.62
Ward No. - 11	376	2372	1156	1216	293	138	155	0	0	0	91.69
Ward No. - 12	438	2803	1338	1465	288	133	155	0	0	0	91.26
Ward No. - 13	333	2139	1023	1116	232	119	113	0	0	0	91.54
Ward No. - 14	259	1496	721	775	150	83	67	0	0	0	90.63
Ward No. - 15	338	2066	993	1073	95	48	47	5	2	3	90.33
Ward No. - 16	327	1949	973	976	306	170	136	0	0	0	83.38
Athavanad	5857	38032	18775	19257	1395	702	693	1	1	0	88.66
Ward No. - 01	426	2436	1253	1183	12	6	6	1	1	0	87.87
Ward No. - 02	343	2396	1110	1286	44	21	23	0	0	0	87.51
Ward No. - 03	295	1516	769	747	24	12	12	0	0	0	89.76
Ward No. - 04	344	2182	1068	1114	17	5	12	0	0	0	87.06
Ward No. - 05	378	2496	1194	1302	5	3	2	0	0	0	90.89
Ward No. - 06	391	2512	1214	1298	48	21	27	0	0	0	91.10
Ward No. - 07	378	3250	1920	1330	135	72	63	0	0	0	91.33
Ward No. - 08	370	2550	1166	1384	67	29	38	0	0	0	83.17
Ward No. - 09	345	1962	928	1034	149	72	77	0	0	0	89.33
Ward No. - 10	383	2549	1227	1322	223	113	110	0	0	0	86.48
Ward No. - 11	330	2223	1039	1184	19	11	8	0	0	0	88.08
Ward No. - 12	325	2311	1170	1141	196	99	97	0	0	0	86.70
Ward No. - 13	390	2302	1113	1189	42	24	18	0	0	0	89.93
Ward No. - 14	345	2069	1066	1003	275	138	137	0	0	0	86.44
Ward No. - 15	387	2359	1116	1243	129	69	60	0	0	0	88.93
Ward No. - 16	427	2919	1422	1497	10	7	3	0	0	0	92.32
Thirunavaya	6662	42502	19866	22636	2179	1074	1105	10	6	4	87.76
Ward No. - 01	378	2315	1066	1249	86	37	49	5	4	1	82.40
Ward No. - 02	376	2424	1170	1254	77	41	36	0	0	0	92.58
Ward No. - 03	362	2357	1030	1327	45	16	29	0	0	0	86.44
Ward No. - 04	318	2152	990	1162	99	49	50	0	0	0	83.04
Ward No. - 05	294	1903	891	1012	41	14	27	0	0	0	86.01
Ward No. - 06	314	2141	992	1149	41	18	23	0	0	0	89.33
Ward No. - 07	325	2264	1072	1192	77	43	34	0	0	0	87.07

Panchayat / Ward	No. of House-holds	Total Population			Scheduled Castes			Scheduled Tribes			Literacy Rate (%)
		Person	Male	Female	Person	Male	Female	Person	Male	Female	
Ward No. - 08	371	2177	1023	1154	182	94	88	4	1	3	90.31
Ward No. - 09	339	1773	869	904	251	122	129	0	0	0	88.02
Ward No. - 10	371	2150	1032	1118	236	116	120	0	0	0	89.80
Ward No. - 11	392	2066	974	1092	442	225	217	0	0	0	93.38
Ward No. - 12	358	2387	1126	1261	35	19	16	1	1	0	89.64
Ward No. - 13	319	1952	918	1034	124	63	61	0	0	0	88.86
Ward No. - 14	330	2136	972	1164	194	94	100	0	0	0	84.09
Ward No. - 15	341	2309	1105	1204	32	17	15	0	0	0	92.39
Ward No. - 16	349	2311	1069	1242	54	29	25	0	0	0	87.95
Ward No. - 17	387	2682	1208	1474	68	35	33	0	0	0	85.61
Ward No. - 18	367	2510	1189	1321	10	4	6	0	0	0	87.20
Ward No. - 19	371	2493	1170	1323	85	38	47	0	0	0	83.96
Talakkad	5023	30577	14269	16308	2219	1112	1107	0	0	0	89.04
Ward No. - 01	391	2127	1020	1107	229	119	110	0	0	0	92.27
Ward No. - 02	356	1883	912	971	149	78	71	0	0	0	93.09
Ward No. - 03	305	1824	871	953	73	41	32	0	0	0	93.88
Ward No. - 04	304	2029	970	1059	167	88	79	0	0	0	91.01
Ward No. - 05	340	2161	1017	1144	316	153	163	0	0	0	87.49
Ward No. - 06	398	2529	1169	1360	80	38	42	0	0	0	86.82
Ward No. - 07	403	2579	1216	1363	96	50	46	0	0	0	86.19
Ward No. - 08	364	2069	966	1103	182	101	81	0	0	0	88.28
Ward No. - 09	428	2747	1213	1534	270	122	148	0	0	0	83.85
Ward No. - 10	287	1732	793	939	156	79	77	0	0	0	85.19
Ward No. - 11	383	2373	1143	1230	79	42	37	0	0	0	90.58
Ward No. - 12	362	2179	1015	1164	268	135	133	0	0	0	89.38
Ward No. - 13	347	2062	938	1124	123	55	68	0	0	0	90.09
Ward No. - 14	355	2283	1026	1257	31	11	20	0	0	0	90.78
Vettom	7851	54816	25811	29005	2131	1043	1088	1	0	1	86.26
Ward No. - 01	581	3698	1759	1939	399	203	196	0	0	0	91.98
Ward No. - 02	614	4060	1867	2193	141	77	64	0	0	0	90.82
Ward No. - 03	531	3448	1561	1887	154	79	75	0	0	0	89.65
Ward No. - 04	365	2599	1179	1420	114	48	66	1	0	1	88.36
Ward No. - 05	572	3538	1656	1882	214	109	105	0	0	0	92.72
Ward No. - 06	689	4209	1996	2213	148	69	79	0	0	0	88.50
Ward No. - 07	568	3534	1674	1860	655	315	340	0	0	0	87.63
Ward No. - 08	671	4185	1958	2227	175	81	94	0	0	0	90.80
Ward No. - 09	837	6133	2891	3242	56	24	32	0	0	0	78.49
Ward No. - 10	339	2946	1447	1499	3	1	2	0	0	0	80.79
Ward No. - 11	276	2226	1061	1165	0	0	0	0	0	0	85.81
Ward No. - 12	419	3587	1693	1894	0	0	0	0	0	0	79.44

Panchayat / Ward	No. of Households	Total Population			Scheduled Castes			Scheduled Tribes			Literacy Rate (%)
		Person	Male	Female	Person	Male	Female	Person	Male	Female	
Ward No. - 13	648	4303	2013	2290	66	35	31	0	0	0	87.49
Ward No. - 14	279	2502	1174	1328	6	2	4	0	0	0	77.98
Ward No. - 15	462	3848	1882	1966	0	0	0	0	0	0	82.67
Purathur	6689	41772	19923	21849	4831	2384	2447	1	1	0	87.69
Ward No. - 01	340	2694	1363	1331	2	1	1	0	0	0	84.32
Ward No. - 02	369	2418	1174	1244	265	137	128	0	0	0	89.20
Ward No. - 03	366	2207	1039	1168	202	100	102	0	0	0	88.99
Ward No. - 04	320	1693	777	916	214	92	122	1	1	0	90.59
Ward No. - 05	351	2211	1074	1137	170	94	76	0	0	0	90.52
Ward No. - 06	402	2426	1154	1272	250	130	120	0	0	0	86.67
Ward No. - 07	347	2102	1010	1092	144	62	82	0	0	0	87.69
Ward No. - 08	354	2347	1084	1263	452	224	228	0	0	0	86.89
Ward No. - 09	317	1805	864	941	159	78	81	0	0	0	88.34
Ward No. - 10	382	2426	1115	1311	196	98	98	0	0	0	86.43
Ward No. - 11	306	1843	839	1004	62	27	35	0	0	0	91.32
Ward No. - 12	390	2366	1109	1257	1018	493	525	0	0	0	88.38
Ward No. - 13	340	1991	954	1037	264	136	128	0	0	0	86.76
Ward No. - 14	347	2073	1016	1057	494	258	236	0	0	0	74.92
Ward No. - 15	569	3400	1592	1808	304	152	152	0	0	0	91.42
Ward No. - 16	528	3291	1606	1685	382	178	204	0	0	0	89.73
Ward No. - 17	138	929	442	487	20	8	12	0	0	0	82.88
Ward No. - 18	523	3550	1711	1839	233	116	117	0	0	0	88.16
Tripangode	5935	37175	17422	19753	2118	1017	1101	70	41	29	89.58
Ward No. - 01	418	2489	1185	1304	154	70	84	0	0	0	93.03
Ward No. - 02	367	2132	1013	1119	91	42	49	0	0	0	89.44
Ward No. - 03	404	2368	1094	1274	87	40	47	10	7	3	89.02
Ward No. - 04	367	2072	945	1127	150	74	76	0	0	0	85.87
Ward No. - 05	335	2066	946	1120	99	44	55	0	0	0	91.19
Ward No. - 06	363	2404	1137	1267	40	23	17	0	0	0	90.87
Ward No. - 07	401	2312	1120	1192	179	85	94	60	34	26	88.03
Ward No. - 08	390	2520	1221	1299	172	83	89	0	0	0	88.43
Ward No. - 09	380	2529	1177	1352	37	17	20	0	0	0	89.08
Ward No. - 10	395	2611	1215	1396	56	29	27	0	0	0	91.23
Ward No. - 11	349	2329	1054	1275	58	29	29	0	0	0	88.00
Ward No. - 12	363	2301	1120	1181	317	153	164	0	0	0	88.00
Ward No. - 13	373	2361	1096	1265	233	117	116	0	0	0	90.72
Ward No. - 14	338	2212	1029	1183	158	74	84	0	0	0	88.50
Ward No. - 15	382	2481	1143	1338	41	21	20	0	0	0	89.39
Ward No. - 16	310	1988	927	1061	246	116	130	0	0	0	92.08

Panchayat / Ward	No. of House-holds	Total Population			Scheduled Castes			Scheduled Tribes			Literacy Rate (%)
		Person	Male	Female	Person	Male	Female	Person	Male	Female	
Kuttippuram	7135	43173	20722	22451	4204	2039	2165	0	0	0	90.02
Ward No. - 01	343	1943	904	1039	164	80	84	0	0	0	91.29
Ward No. - 02	350	2140	1020	1120	205	96	109	0	0	0	89.12
Ward No. - 03	389	2407	1142	1265	300	153	147	0	0	0	89.02
Ward No. - 04	344	2226	1080	1146	150	78	72	0	0	0	86.58
Ward No. - 05	427	2543	1259	1284	413	215	198	0	0	0	91.01
Ward No. - 06	473	3177	1500	1677	81	30	51	0	0	0	89.00
Ward No. - 07	337	2171	1039	1132	43	23	20	0	0	0	94.18
Ward No. - 08	380	2393	1162	1231	155	70	85	0	0	0	90.24
Ward No. - 09	365	2434	1216	1218	198	102	96	0	0	0	86.87
Ward No. - 10	362	2015	982	1033	373	183	190	0	0	0	90.36
Ward No. - 11	417	2577	1178	1399	360	171	189	0	0	0	92.07
Ward No. - 12	440	2327	1162	1165	431	201	230	0	0	0	88.73
Ward No. - 13	451	2578	1204	1374	128	64	64	0	0	0	94.90
Ward No. - 14	492	2698	1307	1391	268	131	137	0	0	0	90.32
Ward No. - 15	459	2835	1372	1463	185	88	97	0	0	0	88.33
Ward No. - 16	407	2511	1200	1311	248	116	132	0	0	0	88.73
Ward No. - 17	338	2030	955	1075	132	69	63	0	0	0	92.09
Ward No. - 18	361	2168	1040	1128	370	169	201	0	0	0	88.17
Irimbiliyam	4610	27075	12898	14177	3569	1775	1794	14	8	6	90.43
Ward No. - 01	371	2037	983	1054	358	176	182	0	0	0	88.07
Ward No. - 02	400	2324	1118	1206	255	126	129	0	0	0	93.50
Ward No. - 03	348	2160	1074	1086	369	187	182	0	0	0	92.49
Ward No. - 04	349	2175	1035	1140	301	150	151	4	2	2	89.29
Ward No. - 05	351	2265	1083	1182	77	34	43	0	0	0	87.80
Ward No. - 06	384	2170	1013	1157	109	58	51	0	0	0	92.46
Ward No. - 07	351	1994	972	1022	185	97	88	4	3	1	94.17
Ward No. - 08	289	1553	740	813	301	149	152	6	3	3	88.57
Ward No. - 09	383	2282	1048	1234	180	97	83	0	0	0	89.29
Ward No. - 10	401	2172	1037	1135	641	309	332	0	0	0	85.72
Ward No. - 11	314	2124	996	1128	201	103	98	0	0	0	90.11
Ward No. - 12	343	1964	920	1044	347	166	181	0	0	0	90.91
Ward No. - 13	326	1855	879	976	245	123	122	0	0	0	93.15
Tanur	9006	63208	30571	32637	2226	1071	1155	5	3	2	85.17
Ward No. - 01	550	4323	2096	2227	430	197	233	0	0	0	80.44
Ward No. - 02	524	2755	1315	1440	376	192	184	0	0	0	90.51
Ward No. - 03	543	3605	1801	1804	166	80	86	0	0	0	86.74
Ward No. - 04	501	2839	1335	1504	206	99	107	0	0	0	90.46
Ward No. - 05	446	2861	1379	1482	86	42	44	0	0	0	86.78

Panchayat / Ward	No. of Households	Total Population			Scheduled Castes			Scheduled Tribes			Literacy Rate (%)
		Person	Male	Female	Person	Male	Female	Person	Male	Female	
Ward No. - 06	396	2439	1183	1256	112	53	59	0	0	0	84.25
Ward No. - 07	488	3188	1529	1659	107	55	52	0	0	0	88.59
Ward No. - 08	586	3576	1787	1789	72	32	40	0	0	0	89.35
Ward No. - 09	507	2909	1420	1489	51	24	27	0	0	0	93.53
Ward No. - 10	426	2886	1391	1495	274	126	148	0	0	0	89.79
Ward No. - 11	373	2882	1408	1474	6	4	2	0	0	0	82.60
Ward No. - 12	373	2761	1352	1409	102	51	51	0	0	0	78.75
Ward No. - 13	379	3242	1611	1631	10	4	6	0	0	0	80.72
Ward No. - 14	436	2775	1267	1508	96	44	52	0	0	0	90.84
Ward No. - 15	388	3664	1709	1955	0	0	0	0	0	0	77.56
Ward No. - 16	380	2287	1077	1210	76	36	40	5	3	2	91.13
Ward No. - 17	337	3340	1607	1733	0	0	0	0	0	0	81.03
Ward No. - 18	530	3533	1734	1799	56	32	24	0	0	0	92.13
Ward No. - 19	397	3435	1655	1780	0	0	0	0	0	0	77.01
Ward No. - 20	446	3908	1915	1993	0	0	0	0	0	0	76.41
Vallikkunnu	7521	41840	20221	21619	3087	1495	1592	0	0	0	91.05
Ward No. - 01	397	3326	1572	1754	0	0	0	0	0	0	87.27
Ward No. - 02	375	2439	1180	1259	143	69	74	0	0	0	91.25
Ward No. - 03	331	1885	944	941	27	14	13	0	0	0	91.45
Ward No. - 04	413	2306	1066	1240	107	49	58	0	0	0	90.46
Ward No. - 05	418	2309	1123	1186	99	49	50	0	0	0	91.13
Ward No. - 06	406	2206	1092	1114	111	53	58	0	0	0	91.74
Ward No. - 07	402	2002	973	1029	337	167	170	0	0	0	90.27
Ward No. - 08	474	2441	1164	1277	352	172	180	0	0	0	91.78
Ward No. - 09	426	2191	1045	1146	141	64	77	0	0	0	93.25
Ward No. - 10	343	1748	898	850	468	248	220	0	0	0	91.08
Ward No. - 11	466	2559	1238	1321	328	149	179	0	0	0	91.17
Ward No. - 12	432	2301	1131	1170	132	67	65	0	0	0	92.40
Ward No. - 13	459	2601	1267	1334	176	89	87	0	0	0	91.13
Ward No. - 14	450	2562	1224	1338	247	117	130	0	0	0	87.35
Ward No. - 15	429	2102	1026	1076	45	16	29	0	0	0	94.53
Ward No. - 16	479	2470	1204	1266	67	35	32	0	0	0	90.75
Ward No. - 17	477	2448	1138	1310	243	108	135	0	0	0	94.72
Ward No. - 18	344	1944	936	1008	64	29	35	0	0	0	88.46
Thenhippalam	5114	27273	13293	13980	2678	1326	1352	11	7	4	92.10
Ward No. - 01	396	2142	1056	1086	65	31	34	0	0	0	92.32
Ward No. - 02	374	2144	926	1218	284	122	162	1	0	1	95.37
Ward No. - 03	389	1923	1029	894	203	112	91	8	5	3	96.84
Ward No. - 04	374	1544	764	780	114	60	54	2	2	0	97.89

Panchayat / Ward	No. of Households	Total Population			Scheduled Castes			Scheduled Tribes			Literacy Rate (%)
		Person	Male	Female	Person	Male	Female	Person	Male	Female	
Ward No. - 05	421	1931	967	964	399	203	196	0	0	0	95.29
Ward No. - 06	353	1919	916	1003	401	200	201	0	0	0	88.46
Ward No. - 07	438	2778	1371	1407	248	117	131	0	0	0	90.16
Ward No. - 08	367	2120	1053	1067	249	125	124	0	0	0	88.02
Ward No. - 09	465	2428	1186	1242	206	108	98	0	0	0	92.84
Ward No. - 10	386	2109	1014	1095	70	31	39	0	0	0	88.08
Ward No. - 11	330	1800	868	932	197	95	102	0	0	0	94.22
Ward No. - 12	413	2180	1071	1109	122	66	56	0	0	0	90.82
Ward No. - 13	408	2255	1072	1183	120	56	64	0	0	0	89.13
Chelambra	5223	28906	14224	14682	2601	1288	1313	0	0	0	92.24
Ward No. - 01	463	2716	1316	1400	172	86	86	0	0	0	93.77
Ward No. - 02	409	2230	1117	1113	217	112	105	0	0	0	91.33
Ward No. - 03	401	2046	1026	1020	111	54	57	0	0	0	93.50
Ward No. - 04	449	2414	1192	1222	354	185	169	0	0	0	86.63
Ward No. - 05	400	1925	965	960	204	99	105	0	0	0	92.89
Ward No. - 06	376	1985	972	1013	355	164	191	0	0	0	89.63
Ward No. - 07	368	2193	1067	1126	101	50	51	0	0	0	90.29
Ward No. - 08	381	2219	1114	1105	184	93	91	0	0	0	93.65
Ward No. - 09	422	2349	1171	1178	210	100	110	0	0	0	92.01
Ward No. - 10	407	2076	1021	1055	185	97	88	0	0	0	93.51
Ward No. - 11	371	2100	1007	1093	125	60	65	0	0	0	93.25
Ward No. - 12	426	2436	1182	1254	238	117	121	0	0	0	95.64
Ward No. - 13	350	2217	1074	1143	145	71	74	0	0	0	92.68
Pallikkal	6344	38166	18945	19221	3673	1814	1859	19	10	9	90.61
Ward No. - 01	429	2421	1193	1228	232	109	123	0	0	0	91.72
Ward No. - 02	398	2349	1177	1172	169	80	89	0	0	0	92.88
Ward No. - 03	382	2396	1174	1222	335	171	164	0	0	0	91.98
Ward No. - 04	410	2630	1357	1273	221	111	110	2	1	1	92.93
Ward No. - 05	446	2620	1310	1310	324	159	165	13	5	8	88.95
Ward No. - 06	460	3004	1496	1508	148	76	72	0	0	0	90.72
Ward No. - 07	253	1710	848	862	76	36	40	0	0	0	90.63
Ward No. - 08	454	2973	1465	1508	162	68	94	0	0	0	88.76
Ward No. - 09	415	2689	1328	1361	242	112	130	0	0	0	88.88
Ward No. - 10	375	2389	1183	1206	169	88	81	0	0	0	87.72
Ward No. - 11	426	2580	1305	1275	127	70	57	0	0	0	88.83
Ward No. - 12	354	1942	974	968	362	186	176	0	0	0	91.82
Ward No. - 13	372	2183	1060	1123	310	158	152	0	0	0	91.31
Ward No. - 14	399	2165	1041	1124	362	182	180	4	4	0	91.57
Ward No. - 15	390	2052	1024	1028	133	63	70	0	0	0	91.21
Ward No. - 16	381	2063	1010	1053	301	145	156	0	0	0	90.94

Panchayat / Ward	No. of Households	Total Population			Scheduled Castes			Scheduled Tribes			Literacy Rate (%)
		Person	Male	Female	Person	Male	Female	Person	Male	Female	
Peruvallur	4789	30624	15005	15619	2308	1175	1133	0	0	0	86.70
Ward No. - 01	349	2192	1128	1064	262	125	137	0	0	0	90.20
Ward No. - 02	339	2255	1095	1160	72	39	33	0	0	0	85.48
Ward No. - 03	362	2343	1126	1217	199	105	94	0	0	0	89.39
Ward No. - 04	322	2273	1138	1135	48	27	21	0	0	0	88.12
Ward No. - 05	350	2313	1148	1165	160	84	76	0	0	0	85.67
Ward No. - 06	334	2011	1002	1009	175	98	77	0	0	0	85.19
Ward No. - 07	348	2236	1040	1196	184	92	92	0	0	0	85.80
Ward No. - 08	355	2007	975	1032	273	134	139	0	0	0	90.88
Ward No. - 09	351	2304	1108	1196	105	60	45	0	0	0	81.05
Ward No. - 10	358	2044	990	1054	335	157	178	0	0	0	84.35
Ward No. - 11	318	2252	1121	1131	107	50	57	0	0	0	87.04
Ward No. - 12	304	1919	917	1002	63	32	31	0	0	0	84.45
Ward No. - 13	344	2045	1025	1020	303	161	142	0	0	0	87.19
Ward No. - 14	355	2430	1192	1238	22	11	11	0	0	0	88.74
Kannamangalam	5411	34753	17014	17739	3291	1680	1611	36	31	5	87.47
Ward No. - 01	365	2353	1159	1194	93	54	39	26	26	0	87.63
Ward No. - 02	378	2327	1123	1204	453	218	235	0	0	0	85.89
Ward No. - 03	322	2069	1059	1010	121	61	60	0	0	0	86.76
Ward No. - 04	360	2462	1191	1271	248	127	121	0	0	0	86.67
Ward No. - 05	342	2165	1030	1135	19	8	11	0	0	0	88.35
Ward No. - 06	399	2634	1270	1364	107	58	49	0	0	0	89.05
Ward No. - 07	434	2667	1311	1356	310	163	147	4	2	2	88.34
Ward No. - 08	409	2907	1533	1374	108	59	49	0	0	0	89.08
Ward No. - 09	320	2206	1055	1151	164	85	79	0	0	0	87.49
Ward No. - 10	371	2403	1172	1231	122	58	64	0	0	0	88.46
Ward No. - 11	462	2874	1414	1460	275	145	130	0	0	0	84.03
Ward No. - 12	349	1985	981	1004	353	170	183	2	1	1	81.82
Ward No. - 13	247	1624	809	815	457	235	222	0	0	0	90.82
Ward No. - 14	320	1903	890	1013	411	212	199	4	2	2	92.83
Ward No. - 15	333	2174	1017	1157	50	27	23	0	0	0	85.91
Urakam	4198	26138	12778	13360	1497	748	749	13	7	6	89.52
Ward No. - 01	366	1966	973	993	142	67	75	0	0	0	88.07
Ward No. - 02	305	1692	846	846	87	42	45	0	0	0	92.23
Ward No. - 03	370	2306	1120	1186	158	81	77	0	0	0	92.41
Ward No. - 04	324	2072	1000	1072	52	29	23	0	0	0	87.90
Ward No. - 05	332	2279	1092	1187	69	36	33	0	0	0	87.65
Ward No. - 06	351	2019	1000	1019	252	122	130	2	1	1	87.64
Ward No. - 07	357	2171	1028	1143	158	69	89	0	0	0	91.62

Panchayat / Ward	No. of Households	Total Population			Scheduled Castes			Scheduled Tribes			Literacy Rate (%)
		Person	Male	Female	Person	Male	Female	Person	Male	Female	
Ward No. - 08	353	1949	972	977	49	26	23	11	6	5	89.32
Ward No. - 09	336	2296	1140	1156	59	30	29	0	0	0	90.20
Ward No. - 10	379	2323	1130	1193	213	108	105	0	0	0	88.50
Ward No. - 11	336	2609	1286	1323	189	103	86	0	0	0	91.05
Ward No. - 12	389	2456	1191	1265	69	35	34	0	0	0	87.61
Vengara	6740	43904	20891	23013	2469	1240	1229	3	3	0	88.29
Ward No. - 01	360	2242	1077	1165	147	79	68	0	0	0	90.93
Ward No. - 02	358	2261	1058	1203	247	124	123	0	0	0	87.30
Ward No. - 03	421	2869	1346	1523	210	110	100	0	0	0	85.29
Ward No. - 04	404	2448	1122	1326	148	74	74	0	0	0	87.73
Ward No. - 05	393	2552	1240	1312	368	196	172	0	0	0	88.03
Ward No. - 06	302	1975	958	1017	85	41	44	0	0	0	89.08
Ward No. - 07	364	2361	1123	1238	87	36	51	0	0	0	89.05
Ward No. - 08	393	2347	1141	1206	26	13	13	0	0	0	84.91
Ward No. - 09	308	1827	857	970	164	80	84	0	0	0	87.92
Ward No. - 10	337	2200	1011	1189	25	15	10	0	0	0	91.77
Ward No. - 11	323	2232	1041	1191	15	6	9	0	0	0	89.77
Ward No. - 12	322	2159	1048	1111	54	29	25	0	0	0	90.20
Ward No. - 13	297	1938	912	1026	0	0	0	0	0	0	89.67
Ward No. - 14	258	1638	732	906	6	1	5	0	0	0	89.30
Ward No. - 15	325	2234	1063	1171	102	48	54	0	0	0	86.86
Ward No. - 16	319	2162	1027	1135	136	67	69	0	0	0	89.38
Ward No. - 17	417	2791	1353	1438	96	52	44	0	0	0	87.02
Ward No. - 18	438	2981	1461	1520	301	146	155	0	0	0	90.22
Ward No. - 19	401	2687	1321	1366	252	123	129	3	3	0	85.16
Abdu Rahim-an Nagar	5434	35534	17262	18272	1911	934	977	1	0	1	89.85
Ward No. - 01	348	2152	1048	1104	409	198	211	0	0	0	84.53
Ward No. - 02	392	2572	1222	1350	124	59	65	0	0	0	89.93
Ward No. - 03	332	2118	1008	1110	132	68	64	0	0	0	87.19
Ward No. - 04	332	1977	982	995	114	55	59	0	0	0	91.63
Ward No. - 05	372	2397	1190	1207	152	64	88	0	0	0	90.94
Ward No. - 06	301	2009	995	1014	75	36	39	0	0	0	87.69
Ward No. - 07	302	1877	923	954	5	3	2	0	0	0	91.07
Ward No. - 08	300	2100	1029	1071	197	107	90	0	0	0	87.99
Ward No. - 09	269	1937	896	1041	77	36	41	0	0	0	89.57
Ward No. - 10	349	2279	1104	1175	94	47	47	0	0	0	90.51
Ward No. - 11	386	2650	1289	1361	72	40	32	1	0	1	88.84
Ward No. - 12	356	2461	1211	1250	108	51	57	0	0	0	91.33

Panchayat / Ward	No. of Households	Total Population			Scheduled Castes			Scheduled Tribes			Literacy Rate (%)
		Person	Male	Female	Person	Male	Female	Person	Male	Female	
Ward No. - 13	368	2276	1104	1172	93	49	44	0	0	0	89.74
Ward No. - 14	370	2392	1186	1206	170	77	93	0	0	0	93.47
Ward No. - 15	321	2187	1071	1116	9	5	4	0	0	0	91.62
Ward No. - 16	336	2150	1004	1146	80	39	41	0	0	0	91.07
Moorniyur	7477	47372	23189	24183	2705	1341	1364	6	2	4	88.98
Ward No. - 01	448	2568	1246	1322	80	40	40	0	0	0	90.72
Ward No. - 02	420	2227	1106	1121	715	378	337	0	0	0	86.49
Ward No. - 03	326	1987	1001	986	230	119	111	0	0	0	89.78
Ward No. - 04	378	2272	1106	1166	80	44	36	0	0	0	88.63
Ward No. - 05	358	2255	1105	1150	75	29	46	0	0	0	89.78
Ward No. - 06	386	2136	1059	1077	222	105	117	0	0	0	89.79
Ward No. - 07	333	2117	1002	1115	30	17	13	0	0	0	89.18
Ward No. - 08	345	2440	1188	1252	48	20	28	0	0	0	89.19
Ward No. - 09	403	2641	1235	1406	59	33	26	0	0	0	87.61
Ward No. - 10	426	2936	1381	1555	35	17	18	0	0	0	86.18
Ward No. - 11	405	2787	1360	1427	115	60	55	0	0	0	86.83
Ward No. - 12	445	3042	1506	1536	54	30	24	0	0	0	90.07
Ward No. - 13	370	2474	1176	1298	83	39	44	0	0	0	89.73
Ward No. - 14	421	2815	1342	1473	183	86	97	0	0	0	86.96
Ward No. - 15	407	2552	1236	1316	116	56	60	0	0	0	90.31
Ward No. - 16	409	2581	1249	1332	138	69	69	0	0	0	88.15
Ward No. - 17	382	2624	1515	1109	189	87	102	0	0	0	92.48
Ward No. - 18	403	2340	1096	1244	117	51	66	0	0	0	89.84
Ward No. - 19	412	2578	1280	1298	136	61	75	6	2	4	89.32
Parappanangadi	9782	62781	30326	32455	3220	1603	1617	16	8	8	88.77
Ward No. - 01	467	4122	1985	2137	0	0	0	0	0	0	81.65
Ward No. - 02	588	3546	1706	1840	59	32	27	0	0	0	91.17
Ward No. - 03	440	2528	1219	1309	195	104	91	0	0	0	92.66
Ward No. - 04	494	2462	1216	1246	721	346	375	0	0	0	91.37
Ward No. - 05	418	2714	1282	1432	45	23	22	0	0	0	86.47
Ward No. - 06	460	2939	1381	1558	42	16	26	0	0	0	89.14
Ward No. - 07	448	2884	1399	1485	275	143	132	3	1	2	89.56
Ward No. - 08	503	2971	1429	1542	125	60	65	0	0	0	92.50
Ward No. - 09	580	3886	1868	2018	452	223	229	0	0	0	86.72
Ward No. - 10	525	3282	1537	1745	202	100	102	0	0	0	87.85
Ward No. - 11	463	2825	1339	1486	156	79	77	0	0	0	91.11
Ward No. - 12	467	2507	1184	1323	277	139	138	0	0	0	89.10
Ward No. - 13	495	3368	1697	1671	166	89	77	0	0	0	85.22
Ward No. - 14	560	2947	1406	1541	75	34	41	0	0	0	94.17
Ward No. - 15	433	2529	1201	1328	201	94	107	9	4	5	90.85

Panchayat / Ward	No. of Households	Total Population			Scheduled Castes			Scheduled Tribes			Literacy Rate (%)
		Person	Male	Female	Person	Male	Female	Person	Male	Female	
Ward No. - 16	444	3115	1531	1584	17	15	2	4	3	1	87.30
Ward No. - 17	499	3851	1888	1963	9	5	4	0	0	0	86.44
Ward No. - 18	544	4297	2132	2165	68	32	36	0	0	0	85.02
Ward No. - 19	455	2105	977	1128	112	57	55	0	0	0	96.58
Ward No. - 20	499	3903	1949	1954	23	12	11	0	0	0	88.76
Nannambra	5404	35532	16846	18686	935	480	455	5	3	2	86.68
Ward No. - 01	313	2154	1001	1153	12	4	8	0	0	0	85.81
Ward No. - 02	381	2516	1203	1313	25	12	13	0	0	0	83.64
Ward No. - 03	295	1845	835	1010	25	11	14	0	0	0	83.79
Ward No. - 04	302	2029	931	1098	0	0	0	0	0	0	89.61
Ward No. - 05	310	2097	965	1132	0	0	0	0	0	0	89.00
Ward No. - 06	310	2066	962	1104	0	0	0	0	0	0	90.56
Ward No. - 07	321	2190	1146	1044	169	84	85	0	0	0	89.52
Ward No. - 08	285	1843	860	983	127	64	63	0	0	0	91.09
Ward No. - 09	327	1955	964	991	116	63	53	0	0	0	85.60
Ward No. - 10	385	2664	1338	1326	138	72	66	0	0	0	91.36
Ward No. - 11	356	2264	1090	1174	62	30	32	0	0	0	82.51
Ward No. - 12	389	2438	1165	1273	88	45	43	0	0	0	87.81
Ward No. - 13	340	2256	1078	1178	105	54	51	0	0	0	84.06
Ward No. - 14	385	2680	1247	1433	26	15	11	0	0	0	88.84
Ward No. - 15	335	2247	999	1248	0	0	0	0	0	0	87.16
Ward No. - 16	370	2288	1062	1226	42	26	16	5	3	2	76.72
Tirurangadi	7576	50612	24557	26055	1313	634	679	14	8	6	90.69
Ward No. - 01	371	2532	1212	1320	7	2	5	0	0	0	88.54
Ward No. - 02	400	2571	1205	1366	142	77	65	0	0	0	89.93
Ward No. - 03	452	3617	2051	1566	27	16	11	0	0	0	94.44
Ward No. - 04	345	2232	1146	1086	28	17	11	0	0	0	94.79
Ward No. - 05	389	2584	1297	1287	14	8	6	0	0	0	91.54
Ward No. - 06	341	2781	1208	1573	74	37	37	2	1	1	93.32
Ward No. - 07	347	2126	1036	1090	23	9	14	11	7	4	91.53
Ward No. - 08	303	1876	909	967	52	23	29	0	0	0	91.20
Ward No. - 09	290	1756	831	925	107	50	57	0	0	0	86.66
Ward No. - 10	370	2494	1242	1252	38	19	19	0	0	0	88.84
Ward No. - 11	340	2197	1041	1156	71	32	39	0	0	0	88.97
Ward No. - 12	369	2475	1186	1289	20	11	9	0	0	0	91.03
Ward No. - 13	284	2022	940	1082	32	16	16	0	0	0	89.83
Ward No. - 14	292	1789	847	942	8	4	4	0	0	0	93.23
Ward No. - 15	416	2881	1380	1501	4	3	1	0	0	0	92.58
Ward No. - 16	287	1829	849	980	5	1	4	0	0	0	89.34

Panchayat / Ward	No. of Households	Total Population			Scheduled Castes			Scheduled Tribes			Literacy Rate (%)
		Person	Male	Female	Person	Male	Female	Person	Male	Female	
Ward No. - 17	543	3608	1750	1858	0	0	0	0	0	0	89.64
Ward No. - 18	368	2422	1166	1256	58	26	32	0	0	0	90.26
Ward No. - 19	569	3545	1694	1851	127	55	72	1	0	1	90.97
Ward No. - 20	500	3275	1567	1708	476	228	248	0	0	0	85.69
Thennala	3922	25492	12285	13207	536	277	259	1	0	1	88.53
Ward No. - 01	294	1845	872	973	17	10	7	0	0	0	85.02
Ward No. - 02	321	2142	1043	1099	49	23	26	0	0	0	84.88
Ward No. - 03	304	2083	1081	1002	18	8	10	0	0	0	90.26
Ward No. - 04	357	2368	1124	1244	0	0	0	0	0	0	89.54
Ward No. - 05	330	2124	1022	1102	60	33	27	1	0	1	87.71
Ward No. - 06	382	2327	1142	1185	121	60	61	0	0	0	89.13
Ward No. - 07	315	1992	976	1016	18	10	8	0	0	0	90.67
Ward No. - 08	296	1867	915	952	0	0	0	0	0	0	91.55
Ward No. - 09	339	2260	1069	1191	74	39	35	0	0	0	88.18
Ward No. - 10	319	2086	981	1105	16	9	7	0	0	0	88.24
Ward No. - 11	325	2137	1006	1131	38	20	18	0	0	0	89.64
Ward No. - 12	340	2261	1054	1207	125	65	60	0	0	0	87.40
Parappur	4922	31775	15290	16485	606	297	309	0	0	0	91.67
Ward No. - 01	346	2283	1054	1229	77	39	38	0	0	0	91.98
Ward No. - 02	334	2061	1012	1049	35	19	16	0	0	0	93.52
Ward No. - 03	296	1980	918	1062	123	56	67	0	0	0	85.74
Ward No. - 04	338	2237	1103	1134	19	9	10	0	0	0	93.39
Ward No. - 05	315	2041	963	1078	0	0	0	0	0	0	92.92
Ward No. - 06	331	2141	1040	1101	130	67	63	0	0	0	91.75
Ward No. - 07	393	2396	1160	1236	24	9	15	0	0	0	91.14
Ward No. - 08	297	1895	884	1011	17	9	8	0	0	0	86.85
Ward No. - 09	356	2527	1252	1275	16	8	8	0	0	0	92.87
Ward No. - 10	328	2160	1053	1107	18	10	8	0	0	0	92.01
Ward No. - 11	406	2672	1306	1366	1	1	0	0	0	0	92.63
Ward No. - 12	440	2745	1333	1412	37	17	20	0	0	0	92.06
Ward No. - 13	382	2377	1121	1256	53	26	27	0	0	0	93.49
Ward No. - 14	360	2260	1091	1169	56	27	29	0	0	0	91.22
Othukkungal	5439	34882	16821	18061	1456	766	690	0	0	0	91.47
Ward No. - 01	322	2206	1018	1188	27	15	12	0	0	0	90.51
Ward No. - 02	322	2292	1078	1214	0	0	0	0	0	0	90.86
Ward No. - 03	328	2076	950	1126	14	4	10	0	0	0	92.31
Ward No. - 04	401	2680	1257	1423	122	56	66	0	0	0	85.03
Ward No. - 05	389	2509	1214	1295	186	99	87	0	0	0	89.16
Ward No. - 06	331	1832	903	929	20	11	9	0	0	0	94.44
Ward No. - 07	362	2349	1149	1200	0	0	0	0	0	0	92.37

Panchayat / Ward	No. of Households	Total Population			Scheduled Castes			Scheduled Tribes			Literacy Rate (%)
		Person	Male	Female	Person	Male	Female	Person	Male	Female	
Ward No. - 08	318	2107	1027	1080	165	92	73	0	0	0	92.27
Ward No. - 09	372	2275	1146	1129	133	66	67	0	0	0	93.03
Ward No. - 10	342	2011	995	1016	98	52	46	0	0	0	91.64
Ward No. - 11	383	2531	1239	1292	59	36	23	0	0	0	93.30
Ward No. - 12	412	2914	1430	1484	213	114	99	0	0	0	92.16
Ward No. - 13	400	2190	1059	1131	345	182	163	0	0	0	93.80
Ward No. - 14	365	2295	1079	1216	35	14	21	0	0	0	92.28
Ward No. - 15	392	2615	1277	1338	39	25	14	0	0	0	90.57
Edarikode	3943	23722	11468	12254	1045	511	534	0	0	0	90.70
Ward No. - 01	289	1953	959	994	6	4	2	0	0	0	85.70
Ward No. - 02	417	2413	1198	1215	81	36	45	0	0	0	87.16
Ward No. - 03	406	2191	1091	1100	169	76	93	0	0	0	90.56
Ward No. - 04	228	1182	567	615	53	26	27	0	0	0	93.95
Ward No. - 05	374	2314	1067	1247	15	6	9	0	0	0	91.96
Ward No. - 06	318	2070	1014	1056	4	1	3	0	0	0	90.77
Ward No. - 07	376	2537	1163	1374	11	5	6	0	0	0	88.51
Ward No. - 08	508	3143	1491	1652	215	102	113	0	0	0	93.44
Ward No. - 09	370	2145	1025	1120	117	66	51	0	0	0	93.74
Ward No. - 10	362	1954	986	968	327	172	155	0	0	0	92.03
Ward No. - 11	295	1820	907	913	47	17	30	0	0	0	90.16
Tavanur	9686	53614	25594	28020	8758	4325	4433	0	0	0	88.14
Ward No. - 01	516	2787	1337	1450	315	163	152	0	0	0	85.99
Ward No. - 02	492	2719	1247	1472	429	202	227	0	0	0	89.96
Ward No. - 03	472	2904	1404	1500	449	226	223	0	0	0	88.66
Ward No. - 04	521	2949	1449	1500	557	277	280	0	0	0	89.18
Ward No. - 05	477	2637	1228	1409	663	316	347	0	0	0	85.54
Ward No. - 06	420	2320	1128	1192	303	156	147	0	0	0	88.31
Ward No. - 07	504	2697	1331	1366	463	235	228	0	0	0	88.70
Ward No. - 08	530	2827	1367	1460	472	234	238	0	0	0	89.26
Ward No. - 09	456	2685	1321	1364	316	172	144	0	0	0	89.37
Ward No. - 10	505	2571	1258	1313	622	304	318	0	0	0	89.85
Ward No. - 11	505	2584	1232	1352	313	152	161	0	0	0	89.96
Ward No. - 12	439	2224	1049	1175	475	236	239	0	0	0	93.44
Ward No. - 13	442	2614	1238	1376	79	40	39	0	0	0	83.11
Ward No. - 14	494	2809	1338	1471	393	198	195	0	0	0	92.40
Ward No. - 15	481	2633	1201	1432	649	296	353	0	0	0	88.99
Ward No. - 16	478	2457	1109	1348	648	308	340	0	0	0	88.80
Ward No. - 17	451	2662	1300	1362	487	255	232	0	0	0	86.19
Ward No. - 18	459	2657	1268	1389	318	157	161	0	0	0	86.07
Ward No. - 19	514	2693	1256	1437	470	223	247	0	0	0	87.78
Ward No. - 20	530	3185	1533	1652	337	175	162	0	0	0	82.66

Panchayat / Ward	No. of Households	Total Population			Scheduled Castes			Scheduled Tribes			Literacy Rate (%)
		Person	Male	Female	Person	Male	Female	Person	Male	Female	
Vattamkulam	5762	31635	15220	16415	4570	2259	2311	3	0	3	90.40
Ward No. - 01	401	2423	1192	1231	158	89	69	0	0	0	89.61
Ward No. - 02	382	2284	1088	1196	193	101	92	0	0	0	92.11
Ward No. - 03	375	1953	920	1033	356	175	181	0	0	0	93.41
Ward No. - 04	358	1885	934	951	488	245	243	0	0	0	87.37
Ward No. - 05	391	2227	1091	1136	455	234	221	3	0	3	92.98
Ward No. - 06	327	1798	860	938	481	229	252	0	0	0	93.53
Ward No. - 07	378	1960	941	1019	413	211	202	0	0	0	90.46
Ward No. - 08	325	1764	864	900	255	132	123	0	0	0	86.51
Ward No. - 09	406	2337	1081	1256	167	78	89	0	0	0	88.59
Ward No. - 10	419	2207	1057	1150	266	127	139	0	0	0	90.78
Ward No. - 11	418	2120	1006	1114	69	30	39	0	0	0	91.11
Ward No. - 12	342	1821	881	940	354	166	188	0	0	0	86.76
Ward No. - 13	386	2059	1016	1043	348	176	172	0	0	0	93.13
Ward No. - 14	420	2426	1174	1252	209	94	115	0	0	0	90.52
Ward No. - 15	434	2371	1115	1256	358	172	186	0	0	0	88.61
Edappal	5426	30292	14409	15883	3643	1776	1867	3	2	1	90.99
Ward No. - 01	325	1794	821	973	447	195	252	0	0	0	91.68
Ward No. - 02	389	2117	964	1153	248	119	129	0	0	0	91.60
Ward No. - 03	366	2040	976	1064	326	173	153	3	2	1	91.86
Ward No. - 04	325	1916	950	966	195	98	97	0	0	0	91.84
Ward No. - 05	377	2232	1043	1189	281	129	152	0	0	0	90.83
Ward No. - 06	389	2132	1038	1094	195	106	89	0	0	0	91.20
Ward No. - 07	348	1954	1039	915	149	77	72	0	0	0	92.46
Ward No. - 08	403	2213	1041	1172	315	148	167	0	0	0	89.92
Ward No. - 09	345	1759	812	947	222	112	110	0	0	0	89.11
Ward No. - 10	368	2100	988	1112	120	66	54	0	0	0	89.45
Ward No. - 11	449	2308	1045	1263	280	126	154	0	0	0	89.33
Ward No. - 12	318	1798	831	967	74	34	40	0	0	0	91.15
Ward No. - 13	295	1660	777	883	148	78	70	0	0	0	87.05
Ward No. - 14	367	2240	1125	1115	144	71	73	0	0	0	93.77
Ward No. - 15	362	2029	959	1070	499	244	255	0	0	0	92.86
Marancheri	5597	31846	15013	16833	1641	825	816	0	0	0	89.43
Ward No. - 01	424	2490	1213	1277	174	85	89	0	0	0	89.00
Ward No. - 02	331	2020	955	1065	242	119	123	0	0	0	90.60
Ward No. - 03	336	1849	883	966	182	83	99	0	0	0	92.77
Ward No. - 04	412	2200	1042	1158	92	46	46	0	0	0	88.42
Ward No. - 05	391	2076	972	1104	76	38	38	0	0	0	88.07
Ward No. - 06	429	2387	1115	1272	106	53	53	0	0	0	86.81

Panchayat / Ward	No. of House-holds	Total Population			Scheduled Castes			Scheduled Tribes			Literacy Rate (%)
		Person	Male	Female	Person	Male	Female	Person	Male	Female	
Ward No. - 07	389	2072	979	1093	330	172	158	0	0	0	86.43
Ward No. - 08	360	2111	983	1128	50	25	25	0	0	0	89.58
Ward No. - 09	354	1992	902	1090	58	29	29	0	0	0	90.56
Ward No. - 10	405	2293	1074	1219	113	54	59	0	0	0	87.85
Ward No. - 11	377	2152	1005	1147	48	24	24	0	0	0	91.14
Ward No. - 12	391	2234	1046	1188	49	25	24	0	0	0	87.74
Ward No. - 13	476	2840	1361	1479	29	18	11	0	0	0	93.27
Ward No. - 14	193	1253	592	661	6	4	2	0	0	0	89.79
Ward No. - 15	329	1877	891	986	86	50	36	0	0	0	89.43
Veliyankode	4928	29596	14034	15562	1518	743	775	4	3	1	87.46
Ward No. - 01	431	2670	1272	1398	77	40	37	0	0	0	82.72
Ward No. - 02	328	2103	985	1118	159	77	82	0	0	0	89.14
Ward No. - 03	315	1796	829	967	97	53	44	0	0	0	89.61
Ward No. - 04	385	2173	1038	1135	209	95	114	4	3	1	90.69
Ward No. - 05	386	2225	1072	1153	76	37	39	0	0	0	87.80
Ward No. - 06	351	1830	861	969	173	82	91	0	0	0	89.15
Ward No. - 07	309	1726	800	926	91	45	46	0	0	0	86.49
Ward No. - 08	342	1970	953	1017	55	26	29	0	0	0	90.98
Ward No. - 09	333	1824	889	935	260	123	137	0	0	0	90.30
Ward No. - 10	400	2535	1193	1342	39	22	17	0	0	0	87.71
Ward No. - 11	360	2199	1057	1142	179	89	90	0	0	0	88.19
Ward No. - 12	277	1710	781	929	10	6	4	0	0	0	90.63
Ward No. - 13	297	2058	973	1085	0	0	0	0	0	0	82.99
Ward No. - 14	414	2777	1331	1446	93	48	45	0	0	0	82.09
Perumpadappa	4787	28208	13303	14905	978	487	491	0	0	0	88.37
Ward No. - 01	325	2019	970	1049	38	20	18	0	0	0	85.63
Ward No. - 02	340	1838	869	969	77	34	43	0	0	0	91.32
Ward No. - 03	381	2109	1035	1074	96	49	47	0	0	0	90.87
Ward No. - 04	314	1756	813	943	97	50	47	0	0	0	92.14
Ward No. - 05	372	2153	1043	1110	47	26	21	0	0	0	87.86
Ward No. - 06	318	1893	869	1024	154	76	78	0	0	0	87.32
Ward No. - 07	306	1861	892	969	1	1	0	0	0	0	82.89
Ward No. - 08	277	1538	688	850	35	18	17	0	0	0	93.25
Ward No. - 09	319	1704	774	930	194	98	96	0	0	0	89.09
Ward No. - 10	361	2039	950	1089	72	30	42	0	0	0	89.74
Ward No. - 11	406	2590	1239	1351	7	4	3	0	0	0	85.76
Ward No. - 12	364	2452	1155	1297	7	3	4	0	0	0	89.25
Ward No. - 13	335	2140	1001	1139	10	4	6	0	0	0	87.08
Ward No. - 14	369	2116	1005	1111	143	74	69	0	0	0	87.08

Panchayat / Ward	No. of Households	Total Population			Scheduled Castes			Scheduled Tribes			Literacy Rate (%)
		Person	Male	Female	Person	Male	Female	Person	Male	Female	
Nannamukku	4981	26669	12470	14199	2741	1334	1407	0	0	0	88.83
Ward No. - 01	339	1868	841	1027	167	82	85	0	0	0	91.84
Ward No. - 02	328	1614	762	852	191	94	97	0	0	0	92.58
Ward No. - 03	362	1920	917	1003	169	86	83	0	0	0	89.57
Ward No. - 04	374	2029	959	1070	39	20	19	0	0	0	86.57
Ward No. - 05	384	2221	1006	1215	245	117	128	0	0	0	91.49
Ward No. - 06	406	2297	1064	1233	178	92	86	0	0	0	85.52
Ward No. - 07	375	2052	953	1099	233	120	113	0	0	0	87.20
Ward No. - 08	298	1608	720	888	236	109	127	0	0	0	90.96
Ward No. - 09	351	1897	893	1004	241	117	124	0	0	0	87.08
Ward No. - 10	353	2038	1007	1031	39	14	25	0	0	0	88.65
Ward No. - 11	385	1961	969	992	444	204	240	0	0	0	89.99
Ward No. - 12	373	1789	848	941	290	146	144	0	0	0	87.61
Ward No. - 13	336	1765	800	965	78	36	42	0	0	0	88.17
Ward No. - 14	317	1610	731	879	191	97	94	0	0	0	87.38
Alamcode	5412	30118	14364	15754	3688	1860	1828	4	2	2	88.29
Ward No. - 01	367	1956	899	1057	186	93	93	0	0	0	91.12
Ward No. - 02	320	1932	948	984	113	57	56	0	0	0	90.28
Ward No. - 03	377	2016	952	1064	382	193	189	0	0	0	90.32
Ward No. - 04	361	2006	981	1025	324	172	152	4	2	2	90.35
Ward No. - 05	394	2212	998	1214	108	47	61	0	0	0	86.55
Ward No. - 06	375	2090	996	1094	409	213	196	0	0	0	85.41
Ward No. - 07	416	2402	1158	1244	420	210	210	0	0	0	91.81
Ward No. - 08	396	2269	1048	1221	68	33	35	0	0	0	86.69
Ward No. - 09	425	2565	1241	1324	60	35	25	0	0	0	88.10
Ward No. - 10	338	1959	913	1046	367	181	186	0	0	0	85.95
Ward No. - 11	430	2241	1131	1110	342	177	165	0	0	0	89.12
Ward No. - 12	411	2083	1005	1078	240	117	123	0	0	0	87.40
Ward No. - 13	435	2279	1077	1202	412	198	214	0	0	0	85.74
Ward No. - 14	367	2108	1017	1091	257	134	123	0	0	0	87.40
Total (Rural)	557702	3297512	1595460	1702052	261958	128998	132960	12044	5868	6176	89.50
Municipality											
Manjeri (M)	14717	83707	41388	42319	7454	3666	3788	68	41	27	93.46
Ward No.1	437	2759	1379	1380	41	22	19	0	0	0	92.58
Ward No.2	480	2741	1392	1349	92	48	44	0	0	0	92.23
Ward No.3	408	2233	1146	1087	336	171	165	0	0	0	94.91
Ward No.4	430	2386	1180	1206	214	100	114	0	0	0	94.75
Ward No.5	362	1796	887	909	61	27	34	0	0	0	95.98
Ward No.6	294	1618	815	803	121	57	64	0	0	0	95.94
Ward No.7	347	2015	1038	977	80	37	43	0	0	0	94.67

Panchayat / Ward	No. of Households	Total Population			Scheduled Castes			Scheduled Tribes			Literacy Rate (%)
		Person	Male	Female	Person	Male	Female	Person	Male	Female	
Ward No.8	426	2351	1149	1202	286	119	167	0	0	0	94.09
Ward No.9	363	2218	1090	1128	332	151	181	0	0	0	95.14
Ward No.10	386	2224	1072	1152	132	62	70	0	0	0	96.04
Ward No.11	260	1727	776	951	2	0	2	0	0	0	94.89
Ward No.12	396	2587	1292	1295	55	31	24	0	0	0	95.82
Ward No.13	491	2792	1379	1413	266	128	138	0	0	0	92.09
Ward No.14	384	2486	1182	1304	70	31	39	0	0	0	86.12
Ward No.15	414	2490	1222	1268	254	126	128	0	0	0	91.51
Ward No.16	402	2449	1211	1238	118	54	64	0	0	0	90.87
Ward No.17	468	2967	1466	1501	70	37	33	0	0	0	90.03
Ward No.18	384	2105	996	1109	223	107	116	0	0	0	91.03
Ward No.19	389	2203	1089	1114	295	153	142	0	0	0	93.61
Ward No.20	408	2649	1297	1352	106	48	58	54	34	20	91.26
Ward No.21	382	2222	1107	1115	176	96	80	11	6	5	92.59
Ward No.22	394	2178	1068	1110	370	186	184	0	0	0	94.19
Ward No.23	312	1466	740	726	399	203	196	2	0	2	96.61
Ward No.24	375	1837	904	933	109	57	52	0	0	0	93.70
Ward No.25	339	1836	873	963	200	89	111	0	0	0	94.02
Ward No.26	297	1426	711	715	305	146	159	0	0	0	95.40
Ward No.27	334	1549	809	740	52	26	26	0	0	0	97.57
Ward No.28	343	1646	796	850	73	40	33	0	0	0	97.35
Ward No.29	293	1657	790	867	75	32	43	1	1	0	94.76
Ward No.30	347	1818	925	893	229	112	117	0	0	0	96.20
Ward No.31	357	2041	1018	1023	83	49	34	0	0	0	94.95
Ward No.32	391	2227	1103	1124	486	236	250	0	0	0	92.34
Ward No.33	355	2097	1073	1024	131	64	67	0	0	0	95.69
Ward No.34	342	1988	997	991	96	54	42	0	0	0	96.35
Ward No.35	364	2208	1067	1141	46	23	23	0	0	0	94.27
Ward No.36	344	2025	1007	1018	240	128	112	0	0	0	94.34
Ward No.37	450	2325	1153	1172	416	214	202	0	0	0	89.03
Ward No.38	401	2210	1093	1117	423	200	223	0	0	0	92.55
Ward No.39	368	2155	1096	1059	391	202	189	0	0	0	88.81
Malappuram (M)	10353	58491	28655	29836	2907	1424	1483	41	27	14	94.16
Ward No.1	335	1963	968	995	52	30	22	0	0	0	92.25
Ward No.2	293	1806	841	965	224	113	111	0	0	0	88.37
Ward No.3	341	2030	1011	1019	197	93	104	0	0	0	92.44
Ward No.4	399	2431	1305	1126	120	65	55	0	0	0	91.19
Ward No.5	259	1382	702	680	329	164	165	9	6	3	96.25
Ward No.6	352	1900	959	941	70	40	30	1	0	1	95.98

Panchayat / Ward	No. of Households	Total Population			Scheduled Castes			Scheduled Tribes			Literacy Rate (%)
		Person	Male	Female	Person	Male	Female	Person	Male	Female	
Ward No.7	341	1742	860	882	97	54	43	1	1	0	96.37
Ward No.8	351	1497	709	788	73	33	40	3	2	1	98.48
Ward No.9	290	1294	616	678	112	50	62	0	0	0	96.88
Ward No.10	349	2057	1025	1032	121	60	61	2	1	1	93.87
Ward No.11	327	1562	748	814	113	58	55	5	2	3	96.67
Ward No.12	425	1935	917	1018	53	20	33	5	5	0	95.51
Ward No.13	265	1375	659	716	86	42	44	0	0	0	97.54
Ward No.14	355	1656	808	848	210	103	107	0	0	0	97.34
Ward No.15	357	2032	996	1036	66	31	35	0	0	0	96.31
Ward No.16	473	2284	1100	1184	180	87	93	0	0	0	97.28
Ward No.17	321	1823	870	953	10	4	6	0	0	0	96.16
Ward No.18	330	1886	880	1006	168	77	91	0	0	0	96.11
Ward No.19	361	2352	1118	1234	7	1	6	0	0	0	95.18
Ward No.20	416	2562	1257	1305	212	100	112	0	0	0	95.14
Ward No.21	302	1778	839	939	42	19	23	0	0	0	89.92
Ward No.22	294	1774	843	931	0	0	0	1	0	1	88.84
Ward No.23	370	2385	1173	1212	51	23	28	0	0	0	94.44
Ward No.24	350	2008	1012	996	18	7	11	0	0	0	89.78
Ward No.25	368	2220	1065	1155	75	34	41	5	3	2	94.40
Ward No.26	272	1844	932	912	33	16	17	0	0	0	95.49
Ward No.27	274	1704	854	850	0	0	0	0	0	0	95.30
Ward No.28	356	2212	1080	1132	0	0	0	0	0	0	94.46
Ward No.29	312	1752	872	880	14	8	6	6	4	2	93.19
Ward No.30	216	1295	624	671	40	15	25	0	0	0	88.64
Ward No.31	299	1950	1012	938	134	77	57	3	3	0	89.73
Perinthalmanna (M)	8093	44612	21491	23121	4665	2317	2348	84	46	38	93.16
Ward No.1	305	1654	788	866	366	177	189	0	0	0	92.81
Ward No.2	354	2089	997	1092	293	151	142	0	0	0	93.62
Ward No.3	227	1441	624	817	67	30	37	61	36	25	89.45
Ward No.4	268	1569	769	800	78	39	39	0	0	0	96.70
Ward No.5	367	2337	1129	1208	249	128	121	8	3	5	91.96
Ward No.6	293	1754	837	917	144	66	78	0	0	0	89.77
Ward No.7	286	1585	778	807	391	202	189	0	0	0	89.55
Ward No.8	296	1620	784	836	7	3	4	0	0	0	95.97
Ward No.9	253	1465	701	764	127	71	56	4	1	3	91.62
Ward No.10	269	1357	687	670	109	60	49	0	0	0	92.07
Ward No.11	307	1713	826	887	96	49	47	4	2	2	86.99
Ward No.12	319	1723	859	864	282	146	136	0	0	0	93.79
Ward No.13	336	1832	861	971	216	108	108	0	0	0	91.13

Panchayat / Ward	No. of Households	Total Population			Scheduled Castes			Scheduled Tribes			Literacy Rate (%)
		Person	Male	Female	Person	Male	Female	Person	Male	Female	
Ward No.14	273	1505	693	812	182	79	103	0	0	0	94.38
Ward No.15	316	1693	809	884	409	198	211	0	0	0	90.66
Ward No.16	300	1561	740	821	232	99	133	0	0	0	93.79
Ward No.17	277	1417	705	712	348	165	183	0	0	0	94.31
Ward No.18	223	1117	565	552	82	40	42	0	0	0	95.96
Ward No.19	257	1349	675	674	66	37	29	0	0	0	96.60
Ward No.20	317	1771	868	903	160	91	69	1	0	1	96.69
Ward No.21	313	1760	828	932	85	36	49	0	0	0	93.56
Ward No.22	350	1996	1008	988	89	50	39	0	0	0	92.93
Ward No.23	282	1498	689	809	206	103	103	3	1	2	92.22
Ward No.24	266	1529	754	775	67	31	36	0	0	0	92.40
Ward No.25	412	2131	1037	1094	20	10	10	3	3	0	95.90
Ward No.26	330	1719	797	922	121	64	57	0	0	0	96.18
Ward No.27	297	1427	683	744	173	84	89	0	0	0	94.87
Tirur (M)	8558	53654	25927	27727	2763	1378	1385	19	10	9	92.02
Ward No.1	243	1386	658	728	203	101	102	0	0	0	91.99
Ward No.2	324	1882	872	1010	77	38	39	0	0	0	93.70
Ward No.3	327	2099	1010	1089	33	16	17	0	0	0	94.43
Ward No.4	266	1754	834	920	47	26	21	0	0	0	91.18
Ward No.5	273	1846	883	963	7	4	3	0	0	0	90.78
Ward No.6	281	1925	910	1015	1	1	0	0	0	0	86.48
Ward No.7	312	1988	959	1029	65	27	38	0	0	0	87.46
Ward No.8	297	2017	972	1045	28	15	13	8	6	2	91.60
Ward No.9	262	1790	873	917	10	4	6	0	0	0	93.07
Ward No.10	256	1694	799	895	50	21	29	2	1	1	89.72
Ward No.11	186	1266	611	655	72	31	41	0	0	0	92.80
Ward No.12	272	1754	878	876	93	47	46	0	0	0	90.57
Ward No.13	253	1785	897	888	21	13	8	0	0	0	88.70
Ward No.14	297	2036	966	1070	44	25	19	0	0	0	88.90
Ward No.15	288	1944	928	1016	74	39	35	0	0	0	89.45
Ward No.16	243	1552	764	788	0	0	0	0	0	0	92.68
Ward No.17	272	1845	938	907	35	18	17	8	3	5	90.88
Ward No.18	221	1559	757	802	36	20	16	0	0	0	96.37
Ward No.19	281	1766	869	897	79	40	39	0	0	0	93.41
Ward No.20	243	1425	685	740	205	100	105	0	0	0	91.95
Ward No.21	371	2157	1085	1072	269	131	138	0	0	0	91.48
Ward No.22	335	1738	831	907	266	126	140	0	0	0	93.59
Ward No.23	289	1830	898	932	236	129	107	0	0	0	94.06
Ward No.24	278	1347	652	695	89	43	46	0	0	0	97.16

Panchayat / Ward	No. of Households	Total Population			Scheduled Castes			Scheduled Tribes			Literacy Rate (%)
		Person	Male	Female	Person	Male	Female	Person	Male	Female	
Ward No.25	331	1624	791	833	140	68	72	0	0	0	95.55
Ward No.26	283	1587	747	840	42	20	22	0	0	0	92.15
Ward No.27	230	1173	556	617	44	23	21	0	0	0	96.44
Ward No.28	292	1768	862	906	219	115	104	1	0	1	92.58
Ward No.29	280	1974	940	1034	195	95	100	0	0	0	92.28
Ward No.30	221	1461	693	768	38	20	18	0	0	0	93.67
Ward No.31	251	1682	809	873	45	22	23	0	0	0	92.39
Ponnani (M)	12990	87495	41655	45840	5695	2752	2943	11	4	7	84.59
Ward No.1	196	2160	1102	1058	4	3	1	0	0	0	78.90
Ward No.2	189	1697	815	882	0	0	0	0	0	0	91.84
Ward No.3	189	1425	693	732	100	46	54	0	0	0	87.79
Ward No.4	220	1542	719	823	103	47	56	0	0	0	88.27
Ward No.5	260	1411	678	733	32	14	18	0	0	0	94.80
Ward No.6	278	1484	675	809	108	52	56	0	0	0	95.51
Ward No.7	391	2387	1162	1225	164	79	85	0	0	0	91.17
Ward No.8	317	1739	849	890	179	87	92	0	0	0	89.50
Ward No.9	294	1697	815	882	248	124	124	0	0	0	89.32
Ward No.10	264	1564	711	853	151	66	85	0	0	0	89.47
Ward No.11	304	1838	868	970	410	203	207	0	0	0	86.86
Ward No.12	291	1408	660	748	278	138	140	0	0	0	90.80
Ward No.13	317	1825	877	948	236	116	120	0	0	0	88.84
Ward No.14	264	1548	719	829	293	143	150	0	0	0	86.39
Ward No.15	192	1046	510	536	104	51	53	0	0	0	92.96
Ward No.16	279	1618	720	898	145	67	78	0	0	0	91.35
Ward No.17	297	1567	724	843	396	195	201	0	0	0	86.34
Ward No.18	254	1469	665	804	275	131	144	0	0	0	87.23
Ward No.19	338	2002	937	1065	283	143	140	0	0	0	91.79
Ward No.20	284	1526	720	806	95	41	54	0	0	0	92.99
Ward No.21	295	1705	815	890	163	69	94	0	0	0	91.11
Ward No.22	259	1608	749	859	69	37	32	0	0	0	94.36
Ward No.23	340	2250	1034	1216	133	70	63	0	0	0	88.40
Ward No.24	308	1749	871	878	84	41	43	0	0	0	89.39
Ward No.25	303	1866	899	967	787	386	401	0	0	0	87.61
Ward No.26	300	1772	850	922	86	42	44	0	0	0	84.86
Ward No.27	246	1510	727	783	46	21	25	0	0	0	92.14
Ward No.28	224	1279	612	667	202	101	101	0	0	0	90.93
Ward No.29	231	1510	720	790	12	7	5	0	0	0	86.87
Ward No.30	191	1062	507	555	175	78	97	0	0	0	93.83
Ward No.31	221	1230	547	683	62	27	35	0	0	0	95.50

Panchayat / Ward	No. of Households	Total Population			Scheduled Castes			Scheduled Tribes			Literacy Rate (%)
		Person	Male	Female	Person	Male	Female	Person	Male	Female	
Ward No.32	233	1225	580	645	12	7	5	5	2	3	94.17
Ward No.33	224	1680	826	854	28	14	14	0	0	0	89.96
Ward No.34	221	1961	953	1008	2	1	1	0	0	0	88.14
Ward No.35	203	1655	768	887	0	0	0	0	0	0	88.24
Ward No.36	185	1604	739	865	0	0	0	0	0	0	74.47
Ward No.37	270	2079	997	1082	3	2	1	0	0	0	79.46
Ward No.38	214	1414	646	768	80	37	43	0	0	0	83.58
Ward No.39	247	1768	826	942	13	4	9	0	0	0	87.79
Ward No.40	283	2230	1052	1178	0	0	0	0	0	0	77.20
Ward No.41	340	2554	1264	1290	4	2	2	0	0	0	77.60
Ward No.42	223	1678	796	882	0	0	0	0	0	0	68.71
Ward No.43	268	1884	920	964	130	60	70	6	2	4	78.82
Ward No.44	260	1929	923	1006	0	0	0	0	0	0	69.65
Ward No.45	276	2174	1040	1134	0	0	0	0	0	0	64.00
Ward No.46	260	2262	1039	1223	0	0	0	0	0	0	67.87
Ward No.47	219	1973	946	1027	0	0	0	0	0	0	65.51
Ward No.48	239	2179	1037	1142	0	0	0	0	0	0	75.68
Ward No.49	281	2704	1326	1378	0	0	0	0	0	0	73.66
Ward No.50	208	2048	1027	1021	0	0	0	0	0	0	82.44
Total (Urban)	54711	327959	159116	168843	23484	11537	11947	223	128	95	91.48
District Total	612413	3625471	1754576	1870895	285442	140535	144907	12267	5996	6271	90.49

1.3 Block/Panchayat/Municipality wise Sex Wise Total Population, SC Population & ST Population

Block/ Panchayat / Municipality	Total Population			Scheduled Castes			Scheduled Tribes		
	Total	Male	Female	Total	Male	Female	Total	Male	Female
Malappuram Block	198972	97365	101607	10961	5508	5453	30	16	14
Kottakkal	39554	19027	20527	1201	601	600	4	2	2
Ponmala	28795	13929	14866	1280	656	624	0	0	0
Anakkayam	43284	21097	22187	2741	1374	1367	1	1	0
Morayur	29369	14644	14725	2138	1059	1079	11	6	5
Pookkottur	31832	15890	15942	2104	1070	1034	1	0	1
Urakam	26138	12778	13360	1497	748	749	13	7	6
Kondotty Block	244329	121015	123314	25834	12770	13064	125	60	65
Cherukavu	30875	15356	15519	3048	1542	1506	2	1	1
Chelambra	28906	14224	14682	2601	1288	1313	0	0	0
Pallikkal	38166	18945	19221	3673	1814	1859	19	10	9
Kondotty	25984	12818	13166	2991	1494	1497	99	47	52
Nediyiruppu	26680	13111	13569	3704	1829	1875	2	1	1
Pulikkal	35050	17481	17569	3238	1551	1687	2	1	1
Vazhayur	27378	13578	13800	3025	1495	1530	1	0	1
Vazhakkad	31290	15502	15788	3554	1757	1797	0	0	0
Arikkode Block	226996	112653	114343	23894	11847	12047	838	423	415
Cheekkode	50532	25029	25503	5451	2679	2772	3	1	2
Kuzhimanna	28818	14240	14578	2994	1528	1466	2	0	2
Pulpatta	35093	17389	17704	4225	2108	2117	2	2	0
Areekode	27531	13754	13777	2747	1326	1421	4	4	0
Kizhuparamba	18348	8998	9350	1691	815	876	2	2	0
Urangattiri	35136	17444	17692	3076	1555	1521	793	397	396
Kavanoor	31538	15799	15739	3710	1836	1874	32	17	15
Wandoor Block	318788	155110	163678	40452	19681	20771	1545	771	774
Trikkalangode	44240	21828	22412	5772	2805	2967	63	60	3
Pandikkad	47856	23215	24641	5338	2609	2729	2	1	1
Thuvvur	26795	12973	13822	3635	1797	1838	7	5	2
Karuvarakundu	36956	17744	19212	2737	1327	1410	169	85	84
Wandoor	42487	20726	21761	5989	2868	3121	48	22	26
Mambad	30730	14978	15752	2682	1348	1334	927	453	474
Edavanna	39818	19640	20178	4669	2291	2378	316	140	176
Thiruvalli	24275	11600	12675	5133	2466	2667	9	3	6
Porur	25631	12406	13225	4497	2170	2327	4	2	2
Nilamboor Block	323066	156529	166537	24939	11990	12949	9124	4381	4743
Kalikavu	30934	14783	16151	2577	1227	1350	40	22	18
Amarambalam	31374	15203	16171	3928	1938	1990	694	352	342
Karulai	20758	9906	10852	2451	1141	1310	630	298	332
Vazhikkadavu	44083	21285	22798	2918	1417	1501	692	371	321
Moothedam	22088	10714	11374	1778	856	922	595	281	314
Chungathara	33017	16108	16909	2267	1124	1143	1452	678	774
Nilambur	41264	20229	21035	2972	1431	1541	527	230	297

Block/ Panchayat / Municipality	Total Population			Scheduled Castes			Scheduled Tribes		
	Total	Male	Female	Total	Male	Female	Total	Male	Female
Chaliyar	19053	9267	9786	1256	595	661	1793	854	939
Edakkara	24490	11896	12594	1565	730	835	664	342	322
Pothukal	27118	13206	13912	939	444	495	1624	765	859
Chokkade	28887	13932	14955	2288	1087	1201	413	188	225
Tirur Block	206842	97291	109551	13478	6630	6848	82	48	34
Purathur	41772	19923	21849	4831	2384	2447	1	1	0
Triprangode	37175	17422	19753	2118	1017	1101	70	41	29
Thirunavaya	42502	19866	22636	2179	1074	1105	10	6	4
Vetom	54816	25811	29005	2131	1043	1088	1	0	1
Talakkad	30577	14269	16308	2219	1112	1107	0	0	0
Thanur Block	297191	141607	155584	8301	4074	4227	22	15	7
Tanalur	40884	19542	21342	1239	601	638	3	3	0
Cheriyamundam	28087	13137	14950	424	228	196	0	0	0
Valavannur	30615	14356	16259	691	375	316	10	6	4
Kalpakancheri	31263	14801	16462	251	110	141	2	1	1
Tanur	63208	30571	32637	2226	1071	1155	5	3	2
Ozhur	29836	14114	15722	1118	529	589	1	1	0
Ponmundam	23173	10967	12206	323	169	154	0	0	0
Perumanna Clari	24578	11728	12850	583	291	292	1	1	0
Niramaruthur	25547	12391	13156	1446	700	746	0	0	0
Thirurangadi Block	296034	143437	152597	16246	8054	8192	52	28	24
Tirurangadi	50612	24557	26055	1313	634	679	14	8	6
Nannambra	35532	16846	18686	935	480	455	5	3	2
Moonniyur	47372	23189	24183	2705	1341	1364	6	2	4
Thenhippalam	27273	13293	13980	2678	1326	1352	11	7	4
Vallikkunnu	41840	20221	21619	3087	1495	1592	0	0	0
Parappanangadi	62781	30326	32455	3220	1603	1617	16	8	8
Peruvallur	30624	15005	15619	2308	1175	1133	0	0	0
Vengara Block	230062	111031	119031	11314	5705	5609	41	34	7
Edarikode	23722	11468	12254	1045	511	534	0	0	0
Othukkungal	34882	16821	18061	1456	766	690	0	0	0
Vengara	43904	20891	23013	2469	1240	1229	3	3	0
Abdu Rahiman Nagar	35534	17262	18272	1911	934	977	1	0	1
Thennala	25492	12285	13207	536	277	259	1	0	1
Parappur	31775	15290	16485	606	297	309	0	0	0
Kannamangalam	34753	17014	17739	3291	1680	1611	36	31	5
Kuttippuram Block	209110	100976	108134	16168	8009	8159	30	15	15
Kuttippuram	43173	20722	22451	4204	2039	2165	0	0	0
Irimbiliyam	27075	12898	14177	3569	1775	1794	14	8	6
Edayoor	30462	14702	15760	2622	1302	1320	2	1	1
Marakkara	34573	16389	18184	1165	566	599	7	3	4
Valanchery	35795	17490	18305	3213	1625	1588	6	2	4
Athavanad	38032	18775	19257	1395	702	693	1	1	0

Block/ Panchayat / Municipality	Total Population			Scheduled Castes			Scheduled Tribes		
	Total	Male	Female	Total	Male	Female	Total	Male	Female
Kuttippuram Block	209110	100976	108134	16168	8009	8159	30	15	15
Kuttippuram	43173	20722	22451	4204	2039	2165	0	0	0
Irimbiliyam	27075	12898	14177	3569	1775	1794	14	8	6
Edayoor	30462	14702	15760	2622	1302	1320	2	1	1
Marakkara	34573	16389	18184	1165	566	599	7	3	4
Valanchery	35795	17490	18305	3213	1625	1588	6	2	4
Athavanad	38032	18775	19257	1395	702	693	1	1	0
Perinthalmanna Block	196896	94752	102144	23484	11635	11849	84	41	43
Elamkulam	23607	11261	12346	3231	1585	1646	0	0	0
Edappatta	20321	9787	10534	1814	891	923	0	0	0
Melattur	23823	11453	12370	3015	1481	1534	2	2	0
Aliparamba	37038	17933	19105	4126	2067	2059	0	0	0
Thazhekode	36548	17536	19012	4559	2265	2294	80	38	42
Vettathur	23955	11614	12341	3264	1640	1624	2	1	1
Keezhattur	31604	15168	16436	3475	1706	1769	0	0	0
Mankada Block	287248	139287	147961	19350	9486	9864	57	29	28
Pulamanthole	33917	16029	17888	2677	1270	1407	4	2	2
Moorkkanad	31488	15126	16362	2539	1230	1309	0	0	0
Angadippuram	48849	23583	25266	3889	1861	2028	18	6	12
Puzhakkattiri	25676	12440	13236	1585	804	781	0	0	0
Mankada	28935	14131	14804	2469	1235	1234	0	0	0
Makkaraparamba	15934	7739	8195	1062	532	530	0	0	0
Koottilangadi	31147	15455	15692	1947	957	990	15	10	5
Kodur	32375	15781	16594	945	473	472	4	3	1
Kuruva	38927	19003	19924	2237	1124	1113	16	8	8
Ponnani Block	115541	55223	60318	16971	8360	8611	6	2	4
Edappal	30292	14409	15883	3643	1776	1867	3	2	1
Vattamkulam	31635	15220	16415	4570	2259	2311	3	0	3
Tavanur	53614	25594	28020	8758	4325	4433	0	0	0
Perumpadappu Block	146437	69184	77253	10566	5249	5317	8	5	3
Perumpadappa	28208	13303	14905	978	487	491	0	0	0
Nannamukku	26669	12470	14199	2741	1334	1407	0	0	0
Alamcode	30118	14364	15754	3688	1860	1828	4	2	2
Marancheri	31846	15013	16833	1641	825	816	0	0	0
Veliyankode	29596	14034	15562	1518	743	775	4	3	1
Total (Rural)	3297512	1595460	1702052	261958	128998	132960	12044	5868	6176
Municipality									
Manjeri (M)	83707	41388	42319	7454	3666	3788	68	41	27
Malappuram (M)	58491	28655	29836	2907	1424	1483	41	27	14
Perinthalmanna (M)	44612	21491	23121	4665	2317	2348	84	46	38
Tirur (M)	53654	25927	27727	2763	1378	1385	19	10	9
Ponnani (M)	87495	41655	45840	5695	2752	2943	11	4	7
Total (Urban)	327959	159116	168843	23484	11537	11947	223	128	95
District Total	3625471	1754576	1870895	285442	140535	144907	12267	5996	6271

1.4 Block/Panchayat/Municipality wise Child Total Population, Literates & Illiterates

Block/ Panchayat / Municipality	Total Population in the age group 0 - 6			Literates			Illiterates		
	Total	Male	Female	Total	Male	Female	Total	Male	Female
Malappuram Block	32172	16309	15863	151992	76312	75680	46980	21053	25927
Kottakkal	5781	2915	2866	30642	15079	15563	8912	3948	4964
Ponmala	4783	2456	2327	21607	10692	10915	7188	3237	3951
Anakkayam	6980	3515	3465	33846	16749	17097	9438	4348	5090
Morayur	4766	2432	2334	22337	11513	10824	7032	3131	3901
Pookkottur	5636	2872	2764	23944	12340	11604	7888	3550	4338
Urakam	4226	2119	2107	19616	9939	9677	6522	2839	3683
Kondotty Block	36951	18992	17959	189822	97072	92750	54507	23943	30564
Cherukavu	4524	2346	2178	24105	12345	11760	6770	3011	3759
Chelambra	4088	2056	2032	22891	11630	11261	6015	2594	3421
Pallikkal	6102	3178	2924	29054	14876	14178	9112	4069	5043
Kondotty	4263	2196	2067	19857	10117	9740	6127	2701	3426
Nediyiruppu	4356	2202	2154	20398	10370	10028	6282	2741	3541
Pulikkal	5419	2790	2629	26641	13793	12848	8409	3688	4721
Vazhayur	3656	1897	1759	22334	11365	10969	5044	2213	2831
Vazhakkad	4543	2327	2216	24542	12576	11966	6748	2926	3822
Arikkode Block	36672	18608	18064	170771	87997	82774	56225	24656	31569
Cheekkode	8156	4137	4019	38007	19603	18404	12525	5426	7099
Kuzhimanna	4727	2384	2343	21459	11051	10408	7359	3189	4170
Pulpatta	5911	3010	2901	26225	13452	12773	8868	3937	4931
Areekode	4342	2222	2120	20906	10821	10085	6625	2933	3692
Kizhuparamba	2847	1458	1389	14468	7286	7182	3880	1712	2168
Urangattiri	5584	2812	2772	26248	13529	12719	8888	3915	4973
Kavanoor	5105	2585	2520	23458	12255	11203	8080	3544	4536
Wandoor Block	49757	25279	24478	240310	120668	119642	78478	34442	44036
Trikkalangode	6902	3538	3364	34106	17273	16833	10134	4555	5579
Pandikkad	7829	3937	3892	35773	17819	17954	12083	5396	6687
Thuvvur	4102	2112	1990	19532	9724	9808	7263	3249	4014
Karuvarakundu	5585	2783	2802	27992	13969	14023	8964	3775	5189
Wandoor	6612	3400	3212	31944	16115	15829	10543	4611	5932
Mambad	4977	2532	2445	23000	11608	11392	7730	3370	4360
Edavanna	6298	3156	3142	30425	15547	14878	9393	4093	5300
Thiruvalli	3342	1688	1654	18698	9216	9482	5577	2384	3193
Porur	4110	2133	1977	18840	9397	9443	6791	3009	3782
Nilamboor Block	47687	24376	23311	243302	121683	121619	79764	34846	44918
Kalikavu	5021	2547	2474	22912	11329	11583	8022	3454	4568
Amarambalam	4513	2337	2176	23538	11825	11713	7836	3378	4458
Karulai	3201	1631	1570	15021	7494	7527	5737	2412	3325
Vazhikkadavu	6437	3256	3181	33126	16537	16589	10957	4748	6209
Moothedam	3385	1733	1652	16112	8070	8042	5976	2644	3332
Chungathara	4514	2339	2175	25307	12660	12647	7710	3448	4262
Nilambur	5549	2834	2715	32883	16554	16329	8381	3675	4706
Chaliyar	2804	1455	1349	13672	6909	6763	5381	2358	3023
Edakkara	3576	1807	1769	18997	9457	9540	5493	2439	3054
Pothukal	3943	2008	1935	20334	10191	10143	6784	3015	3769
Chokkade	4744	2429	2315	21400	10657	10743	7487	3275	4212

Block/ Panchayat / Municipality	Total Population in the age group 0 - 6			Literates			Illiterates		
	Total	Male	Female	Total	Male	Female	Total	Male	Female
Tirur Block	29879	15082	14797	155496	75306	80190	51346	21985	29361
Purathur	5590	2851	2739	31727	15629	16098	10045	4294	5751
Tripurangode	5217	2657	2560	28627	13761	14866	8548	3661	4887
Thirunavaya	6302	3139	3163	31770	15357	16413	10732	4509	6223
Vettom	8403	4276	4127	40035	19349	20686	14781	6462	8319
Talakkad	4367	2159	2208	23337	11210	12127	7240	3059	4181
Thanur Block	46478	23506	22972	220787	108816	111971	76404	32791	43613
Tanalur	6053	3061	2992	31437	15468	15969	9447	4074	5373
Cheriyamundam	4333	2244	2089	20895	9993	10902	7192	3144	4048
Valavannur	4816	2433	2383	23081	11098	11983	7534	3258	4276
Kalpakancheri	5064	2594	2470	23612	11477	12135	7651	3324	4327
Tanur	10214	5108	5106	45134	22926	22208	18074	7645	10429
Ozhur	4493	2255	2238	21750	10700	11050	8086	3414	4672
Ponmundam	3639	1827	1812	17043	8392	8651	6130	2575	3555
Perumanna Clari	3972	2023	1949	18350	9046	9304	6228	2682	3546
Niramaruthur	3894	1961	1933	19485	9716	9769	6062	2675	3387
Thirurangadi Block	45945	23567	22378	223366	112315	111051	72668	31122	41546
Tirurangadi	7869	4089	3780	38762	19483	19279	11850	5074	6776
Nannambra	5834	2987	2847	25743	12657	13086	9789	4189	5600
Moonniyur	7643	3987	3656	35349	18016	17333	12023	5173	6850
Thenhippalam	3656	1842	1814	21752	10932	10820	5521	2361	3160
Vallikkunnu	5753	2927	2826	32857	16424	16433	8983	3797	5186
Parappanangadi	10074	5186	4888	46788	23382	23406	15993	6944	9049
Peruvallur	5116	2549	2567	22115	11421	10694	8509	3584	4925
Vengara Block	37771	19445	18326	172352	85731	86621	57710	25300	32410
Edarikode	3798	1924	1874	18071	9008	9063	5651	2460	3191
Othukkungal	5896	3006	2890	26513	13024	13489	8369	3797	4572
Vengara	7341	3727	3614	32280	15962	16318	11624	4929	6695
Abdu Rahiman Nagar	5741	2894	2847	26770	13533	13237	8764	3729	5035
Thennala	4100	2149	1951	18938	9424	9514	6554	2861	3693
Parappur	5113	2655	2458	24440	12007	12433	7335	3283	4052
Kannamangalam	5782	3090	2692	25340	12773	12567	9413	4241	5172
Kuttippuram Block	31589	16119	15470	158374	78583	79791	50736	22393	28343
Kuttippuram	6112	3088	3024	33361	16485	16876	9812	4237	5575
Irimbiliyam	3817	1932	1885	21032	10241	10791	6043	2657	3386
Edayoor	4903	2481	2422	22301	11111	11190	8161	3591	4570
Marakkara	5607	2898	2709	25282	12240	13042	9291	4149	5142
Valanchery	5372	2778	2594	27803	13890	13913	7992	3600	4392
Athavanad	5778	2942	2836	28595	14616	13979	9437	4159	5278

Block/ Panchayat / Municipality	Total Population in the age group 0 - 6			Literates			Illiterates		
	Total	Male	Female	Total	Male	Female	Total	Male	Female
Perinthalmanna Block	30337	15438	14899	148031	73155	74876	48865	21597	27268
Elamkulam	3380	1743	1637	18492	8964	9528	5115	2297	2818
Edappatta	3152	1610	1542	14688	7327	7361	5633	2460	3173
Melattur	3644	1818	1826	17781	8845	8936	6042	2608	3434
Aliparamba	5738	2935	2803	28352	13999	14353	8686	3934	4752
Thazhekodde	5930	2975	2955	26506	13171	13335	10042	4365	5677
Vettathur	3869	1968	1901	17787	8907	8880	6168	2707	3461
Keezhattur	4624	2389	2235	24425	11942	12483	7179	3226	3953
Mankada Block	43891	22467	21424	222985	110502	112483	64263	28785	35478
Pulamanthole	5094	2634	2460	26347	12710	13637	7570	3319	4251
Moorkkanad	4904	2490	2414	23010	11432	11578	8478	3694	4784
Angadippuram	7042	3589	3453	38777	19045	19732	10072	4538	5534
Puzhakkattiri	3842	2007	1835	19435	9643	9792	6241	2797	3444
Mankada	4309	2160	2149	23199	11540	11659	5736	2591	3145
Makkaraparamba	2425	1183	1242	12680	6305	6375	3254	1434	1820
Koottilangadi	5036	2600	2436	24680	12414	12266	6467	3041	3426
Kodur	5086	2583	2503	25522	12697	12825	6853	3084	3769
Kuruva	6153	3221	2932	29335	14716	14619	9592	4287	5305
Ponnani Block	15388	7850	7538	89648	44169	45479	25893	11054	14839
Edappal	3847	1933	1914	24063	11806	12257	6229	2603	3626
Vattamkulam	4270	2187	2083	24739	12221	12518	6896	2999	3897
Tavanur	7271	3730	3541	40846	20142	20704	12768	5452	7316
Perumpadappu Block	18820	9648	9172	112921	55051	57870	33516	14133	19383
Perumpadappa	3548	1814	1734	21793	10573	11220	6415	2730	3685
Nannamukku	3512	1761	1751	20570	9934	10636	6099	2536	3563
Alamcode	4043	2087	1956	23021	11302	11719	7097	3062	4035
Marancheri	3994	2065	1929	24908	12116	12792	6938	2897	4041
Veliyankode	3723	1921	1802	22629	11126	11503	6967	2908	4059
Total(Rural)	503337	256686	246651	2500157	1247360	1252797	797355	348100	449255
Municipality									
Manjeri (M)	12957	6615	6342	66122	33251	32871	17585	8137	9448
Malappuram (M)	9088	4633	4455	46516	23175	23341	11975	5480	6495
Perinthalmanna (M)	6501	3360	3141	35503	17345	18158	9109	4146	4963
Tirur (M)	7554	3925	3629	42423	20876	21547	11231	5051	6180
Ponnani (M)	12088	6230	5858	63788	31681	32107	23707	9974	13733
Total(Urban)	48188	24763	23425	254352	126328	128024	73607	32788	40819
District Total	551525	281449	270076	2754509	1373688	1380821	870962	380888	490074

1.5 Block/Panchayat/Municipality wise Sex Wise Workers Total Population, Main Workers Population & Main Cultivators Population

Block/ Panchayat / Municipality	Total Workers			Main Workers			Main Cultivators		
	Total	Male	Female	Total	Male	Female	Total	Male	Female
Malappuram Block	44556	39861	4695	35113	31925	3188	3240	3097	143
Kottakkal	8822	7781	1041	7910	7052	858	414	401	13
Ponmala	5968	5364	604	4982	4561	421	544	514	30
Anakkayam	10666	9445	1221	8071	7365	706	807	779	28
Morayur	6511	5934	577	4587	4217	370	423	400	23
Pookkottur	7269	6620	649	5120	4736	384	657	625	32
Urakam	5320	4717	603	4443	3994	449	395	378	17
Kondotty Block	59067	52920	6147	44096	40345	3751	2133	2031	102
Cherukavu	8087	7114	973	6213	5519	694	172	157	15
Chelambra	7171	6573	598	5383	4951	432	103	99	4
Pallikkal	8583	7855	728	6857	6314	543	366	356	10
Kondotty	5995	5532	463	4333	4041	292	160	154	6
Nediyiruppu	6558	5627	931	4765	4340	425	381	364	17
Pulikkal	7650	6764	886	5004	4617	387	368	361	7
Vazhayur	7522	6740	782	6350	5789	561	206	184	22
Vazhakkad	7501	6715	786	5191	4774	417	377	356	21
Arikkode Block	55221	48404	6817	40014	36282	3732	3626	3447	179
Cheekkode	11228	10150	1078	7170	6647	523	621	574	47
Kuzhimanna	6925	6051	874	5014	4589	425	548	527	21
Pulpatta	8362	7266	1096	6439	5792	647	752	722	30
Areekode	6756	5955	801	5248	4739	509	314	301	13
Kizhuparamba	4754	4142	612	3330	2981	349	235	231	4
Urangattiri	9453	7976	1477	6832	6117	715	540	503	37
Kavanoor	7743	6864	879	5981	5417	564	616	589	27
Wandoor Block	86805	70800	16005	68555	58241	10314	5907	5505	402
Trikkalangode	12180	10102	2078	9100	7981	1119	844	803	41
Pandikkad	12517	10258	2259	9837	8464	1373	1319	1234	85
Thuvvur	7123	5843	1280	6145	5184	961	630	588	42
Karuvarakundu	10304	8214	2090	8120	6833	1287	384	350	34
Wandoor	12115	9640	2475	9495	7881	1614	752	668	84
Mambad	8013	6648	1365	6356	5478	878	384	362	22
Edavanna	10253	8810	1443	8338	7312	1026	637	606	31
Thiruvalli	7328	5663	1665	5492	4353	1139	454	415	39
Porur	6972	5622	1350	5672	4755	917	503	479	24
Nilamboor Block	92308	73210	19098	70977	58624	12353	6591	6051	540
Kalikavu	7638	6381	1257	6257	5357	900	496	464	32
Amarambalam	9297	7241	2056	7568	6106	1462	455	398	57
Karulai	5968	4636	1332	4440	3630	810	458	404	54
Vazhikkadavu	12227	9578	2649	9282	7605	1677	1162	1053	109
Moothedam	6651	5107	1544	4527	3762	765	734	683	51
Chungathara	9817	7794	2023	6067	5085	982	658	631	27
Nilambur	11844	9485	2359	10233	8413	1820	323	296	27
Chaliyar	6321	4753	1568	5344	4206	1138	552	498	54
Edakkara	6962	5710	1252	5439	4545	894	461	429	32
Pothukal	7811	6346	1465	5826	4966	860	821	774	47
Chokkade	7772	6179	1593	5994	4949	1045	471	421	50

Block/ Panchayat / Municipality	Total Workers			Main Workers			Main Cultivators		
	Total	Male	Female	Total	Male	Female	Total	Male	Female
Tirur Block	46733	41241	5492	36443	33056	3387	1447	1327	120
Purathur	10486	9066	1420	8343	7476	867	355	311	44
Triprangode	8279	7178	1101	5971	5341	630	358	329	29
Thirunavaya	8189	7315	874	6578	5964	614	425	405	20
Vettom	13265	11876	1389	10286	9502	784	145	132	13
Talakkad	6514	5806	708	5265	4773	492	164	150	14
Thanur Block	60412	55478	4934	49988	46706	3282	2446	2315	131
Tanalur	8431	7746	685	7054	6543	511	162	151	11
Cheriyamundam	4763	4330	433	3773	3559	214	199	194	5
Valavannur	5266	4840	426	4382	4084	298	461	442	19
Kalpakancheri	5663	5085	578	4256	3872	384	403	377	26
Tanur	15720	14504	1216	13680	12916	764	254	215	39
Ozhur	6021	5441	580	4847	4473	374	406	394	12
Ponmundam	4463	4151	312	3702	3502	200	218	209	9
Perumanna Clari	4313	4059	254	3646	3471	175	267	260	7
Niramaruthur	5772	5322	450	4648	4286	362	76	73	3
Thirurangadi Block	67836	60486	7350	56385	51353	5032	1986	1883	103
Tirurangadi	10538	9573	965	9104	8420	684	270	251	19
Nannambra	6718	6125	593	5401	5062	339	269	258	11
Moonniyur	10840	9569	1271	8827	8077	750	438	408	30
Thenhippalam	7044	5954	1090	5890	4983	907	169	161	8
Vallikkunnu	10991	9672	1319	8244	7389	855	239	226	13
Parappanangadi	15004	13533	1471	13956	12772	1184	252	239	13
Peruvallur	6701	6060	641	4963	4650	313	349	340	9
Vengara Block	45461	41593	3868	37125	34629	2496	2438	2330	108
Edarikode	5354	4725	629	4291	3902	389	393	367	26
Othukkungal	7108	6614	494	6039	5662	377	403	393	10
Vengara	8085	7505	580	6763	6372	391	402	391	11
Abdu Rahiman Nagar	7033	6501	532	5632	5306	326	284	266	18
Thennala	4219	3991	228	3028	2863	165	183	175	8
Parappur	6539	5822	717	5645	5208	437	353	340	13
Kannamangalam	7123	6435	688	5727	5316	411	420	398	22
Kuttippuram Block	47135	40740	6395	37437	33317	4120	2295	2148	147
Kuttippuram	10411	8872	1539	8066	7114	952	431	385	46
Irimbiliyam	6510	5525	985	4970	4318	652	329	311	18
Edayoor	6946	6088	858	5511	4959	552	313	296	17
Marakkara	7295	6229	1066	5801	5147	654	436	410	26
Valanchery	8251	7163	1088	6799	6017	782	299	288	11
Athavanad	7722	6863	859	6290	5762	528	487	458	29
Perinthalmanna Block	51088	41453	9635	38877	32910	5967	4813	4475	338
Elamkulam	6075	4831	1244	4558	3796	762	467	431	36
Edappatta	5610	4382	1228	4474	3809	665	615	588	27
Melattur	6152	5021	1131	4815	4021	794	514	496	18
Aliparamba	9790	8133	1657	7370	6395	975	839	813	26
Thazhekode	8714	7305	1409	6202	5348	854	848	799	49
Vettathur	6307	4939	1368	4722	3898	824	707	643	64
Keezhattur	8440	6842	1598	6736	5643	1093	823	705	118

Block/ Panchayat / Municipality	Total Workers			Main Workers			Main Cultivators		
	Total	Male	Female	Total	Male	Female	Total	Male	Female
Mankada Block	69937	59574	10363	55493	48945	6548	4783	4507	276
Pulamanthole	8241	6703	1538	6604	5615	989	569	523	46
Moorkkanad	7740	6524	1216	5923	5117	806	544	500	44
Angadippuram	12340	10422	1918	9958	8584	1374	827	766	61
Puzhakkattiri	7048	5505	1543	5044	4414	630	567	534	33
Mankada	7670	6526	1144	6689	5816	873	747	716	31
Makkaraparamba	3794	3236	558	3221	2859	362	239	226	13
Koottilangadi	7368	6585	783	5892	5410	482	319	305	14
Kodur	6767	6299	468	5240	4909	331	419	409	10
Kuruva	8969	7774	1195	6922	6221	701	552	528	24
Ponnani Block	31797	25531	6266	25314	21361	3953	1724	1471	253
Edappal	8259	6620	1639	6881	5729	1152	378	302	76
Vattamkulam	8827	7037	1790	6706	5675	1031	509	426	83
Tavanur	14711	11874	2837	11727	9957	1770	837	743	94
Perumpadappu Block	36305	30110	6195	28444	24598	3846	1827	1578	249
Perumpadappa	6651	5670	981	5504	4856	648	255	231	24
Nannamukku	6734	5394	1340	5120	4300	820	595	481	114
Alamcode	7759	6229	1530	6065	5044	1021	491	419	72
Marancheri	7606	6475	1131	5467	4845	622	250	238	12
Veliyankode	7555	6342	1213	6288	5553	735	236	209	27
Total(Rural)	794661	681401	113260	624261	552292	71969	45256	42165	3091
Municipality									
Manjeri (M)	21162	18338	2824	18039	15929	2110	549	536	13
Malappuram (M)	14148	12127	2021	12578	10857	1721	368	357	11
Perinthalmanna (M)	12086	9797	2289	9419	7809	1610	262	247	15
Tirur (M)	11969	10469	1500	10077	8893	1184	86	83	3
Ponnani (M)	20450	18211	2239	17474	15778	1696	114	96	18
Total(Urban)	79815	68942	10873	67587	59266	8321	1379	1319	60
District Total	874476	750343	124133	691848	611558	80290	46635	43484	3151

1.6 Block/Panchayat/Municipality wise Sex Wise Main Agricultural Labourers Population, Main House hold Industry Workers Population & Main Other Workers Population

Block/ Panchayat / Municipality	Main Agricultural Labourers			Main Household Industry			Main Other Workers		
	Total	Male	Female	Total	Male	Female	Total	Male	Female
Malappuram Block	4523	4090	433	632	529	103	26718	24209	2509
Kottakkal	530	496	34	183	159	24	6783	5996	787
Ponmala	856	775	81	73	64	9	3509	3208	301
Anakkayam	1198	1053	145	156	115	41	5910	5418	492
Morayur	671	627	44	58	53	5	3435	3137	298
Pookkottur	893	815	78	93	83	10	3477	3213	264
Urakam	375	324	51	69	55	14	3604	3237	367
Kondotty Block	4509	4158	351	756	636	120	36698	33520	3178
Cherukavu	404	376	28	125	104	21	5512	4882	630
Chelambra	428	410	18	93	70	23	4759	4372	387
Pallikkal	691	639	52	108	92	16	5692	5227	465
Kondotty	383	364	19	112	101	11	3678	3422	256
Nediyiruppu	738	635	103	47	41	6	3599	3300	299
Pulikkal	564	541	23	46	40	6	4026	3675	351
Vazhayur	622	569	53	131	116	15	5391	4920	471
Vazhakkad	679	624	55	94	72	22	4041	3722	319
Arikkode Block	7574	6735	839	582	508	74	28232	25592	2640
Cheekkode	1102	1008	94	121	107	14	5326	4958	368
Kuzhimanna	823	722	101	92	79	13	3551	3261	290
Pulpatta	1768	1601	167	61	52	9	3858	3417	441
Areekode	846	774	72	100	89	11	3988	3575	413
Kizhuparamba	302	275	27	30	27	3	2763	2448	315
Urangattiri	1501	1293	208	102	85	17	4689	4236	453
Kavanoor	1232	1062	170	76	69	7	4057	3697	360
Wandoor Block	16795	13228	3567	1537	1160	377	44316	38348	5968
Trikkalangode	3336	2850	486	96	74	22	4824	4254	570
Pandikkad	2663	2112	551	231	181	50	5624	4937	687
Thuvvur	1418	1090	328	82	61	21	4015	3445	570
Karuvarakundu	716	603	113	189	119	70	6831	5761	1070
Wandoor	2172	1564	608	276	191	85	6295	5458	837
Mambad	1055	860	195	122	91	31	4795	4165	630
Edavanna	2284	1923	361	308	266	42	5109	4517	592
Thiruvalli	1381	918	463	85	60	25	3572	2960	612
Porur	1770	1308	462	148	117	31	3251	2851	400
Nilamboor Block	15424	11805	3619	1465	1002	463	47497	39766	7731
Kalikavu	1221	940	281	147	98	49	4393	3855	538
Amarambalam	1387	941	446	215	159	56	5511	4608	903
Karulai	980	679	301	85	58	27	2917	2489	428
Vazhikkadavu	3265	2556	709	183	127	56	4672	3869	803
Moothedam	1601	1224	377	72	59	13	2120	1796	324
Chungathara	1046	828	218	135	82	53	4228	3544	684
Nilambur	960	735	225	281	208	73	8669	7174	1495
Chaliyar	1249	897	352	73	54	19	3470	2757	713
Edakkara	1301	1074	227	92	72	20	3585	2970	615
Pothukal	1481	1211	270	49	35	14	3475	2946	529
Chokkade	933	720	213	133	50	83	4457	3758	699

Block/ Panchayat / Municipality	Main Agricultural Labourers			Main Household Industry			Main Other Workers		
	Total	Male	Female	Total	Male	Female	Total	Male	Female
Tirur Block	2083	1716	367	610	502	108	32303	29511	2792
Purathur	425	327	98	132	99	33	7431	6739	692
Triprangode	485	375	110	155	116	39	4973	4521	452
Thirunavaya	578	503	75	97	87	10	5478	4969	509
Vettom	320	256	64	135	113	22	9686	9001	685
Talakkad	275	255	20	91	87	4	4735	4281	454
Thanur Block	3542	3347	195	679	560	119	43321	40484	2837
Tanalur	365	327	38	119	107	12	6408	5958	450
Cheriyamundam	395	379	16	56	51	5	3123	2935	188
Valavannur	656	627	29	34	33	1	3231	2982	249
Kalpakancheri	327	318	9	73	68	5	3453	3109	344
Tanur	327	301	26	152	101	51	12947	12299	648
Ozhur	666	632	34	96	70	26	3679	3377	302
Ponmundam	302	291	11	42	39	3	3140	2963	177
Perumanna Clari	394	389	5	53	51	2	2932	2771	161
Niramaruthur	110	83	27	54	40	14	4408	4090	318
Thirurangadi Block	3991	3629	362	860	721	139	49548	45120	4428
Tirurangadi	390	345	45	168	137	31	8276	7687	589
Nannambra	428	368	60	58	52	6	4646	4384	262
Moonniyur	761	694	67	93	76	17	7535	6899	636
Thenhippalam	567	549	18	121	115	6	5033	4158	875
Vallikkunnu	403	382	21	154	112	42	7448	6669	779
Parappanangadi	785	700	85	202	167	35	12717	11666	1051
Peruvallur	657	591	66	64	62	2	3893	3657	236
Vengara Block	3500	3327	173	591	544	47	30596	28428	2168
Edarikode	445	425	20	56	53	3	3397	3057	340
Othukkungal	513	489	24	139	125	14	4984	4655	329
Vengara	728	693	35	89	85	4	5544	5203	341
Abdu Rahiman Nagar	608	575	33	88	85	3	4652	4380	272
Thennala	203	201	2	22	21	1	2620	2466	154
Parappur	480	460	20	76	61	15	4736	4347	389
Kannamangalam	523	484	39	121	114	7	4663	4320	343
Kuttippuram Block	3780	3341	439	937	733	204	30425	27095	3330
Kuttippuram	465	380	85	269	213	56	6901	6136	765
Irimbiliyam	468	365	103	142	100	42	4031	3542	489
Edayoor	1015	900	115	148	120	28	4035	3643	392
Marakkara	705	668	37	145	98	47	4515	3971	544
Valanchery	457	390	67	136	118	18	5907	5221	686
Athavanad	670	638	32	97	84	13	5036	4582	454
Perinthalmanna Block	11158	8916	2242	879	644	235	22027	18875	3152
Elamkulam	1219	962	257	103	79	24	2769	2324	445
Edappatta	1757	1371	386	86	73	13	2016	1777	239
Melattur	1344	1068	276	218	147	71	2739	2310	429
Aliparamba	1840	1554	286	179	125	54	4512	3903	609
Thazhekode	1882	1521	361	106	76	30	3366	2952	414
Vettathur	1304	1031	273	71	52	19	2640	2172	468
Keezhattur	1812	1409	403	116	92	24	3985	3437	548

Block/ Panchayat / Municipality	Main Agricultural Labourers			Main Household Industry			Main Other Workers		
	Total	Male	Female	Total	Male	Female	Total	Male	Female
Mankada Block	10923	9179	1744	994	802	192	38793	34457	4336
Pulamanthole	1786	1403	383	108	80	28	4141	3609	532
Moorkkanad	1441	1170	271	107	97	10	3831	3350	481
Angadippuram	2022	1823	199	226	175	51	6883	5820	1063
Puzhakkattiri	976	811	165	105	74	31	3396	2995	401
Mankada	2036	1737	299	108	85	23	3798	3278	520
Makkaraparamba	418	313	105	85	79	6	2479	2241	238
Koottilangadi	666	584	82	90	79	11	4817	4442	375
Kodur	428	387	41	40	38	2	4353	4075	278
Kuruva	1150	951	199	125	95	30	5095	4647	448
Ponnani Block	3551	2473	1078	747	600	147	19292	16817	2475
Edappal	880	549	331	170	131	39	5453	4747	706
Vattamkulam	1065	764	301	208	165	43	4924	4320	604
Tavanur	1606	1160	446	369	304	65	8915	7750	1165
Perumpadappu Block	2574	1777	797	997	756	241	23046	20487	2559
Perumpadappa	247	164	83	296	178	118	4706	4283	423
Nannamukku	538	375	163	161	143	18	3826	3301	525
Alamcode	785	518	267	128	101	27	4661	4006	655
Marancheri	474	335	139	184	172	12	4559	4100	459
Veliyankode	530	385	145	228	162	66	5294	4797	497
Total(Rural)	93927	77721	16206	12266	9697	2569	472812	422709	50103
Municipality									
Manjeri (M)	1754	1543	211	297	254	43	15439	13596	1843
Malappuram (M)	626	557	69	119	96	23	11465	9847	1618
Perinthalmanna (M)	985	774	211	147	112	35	8025	6676	1349
Tirur (M)	245	236	9	162	151	11	9584	8423	1161
Ponnani (M)	343	256	87	449	296	153	16568	15130	1438
Total(Urban)	3953	3366	587	1174	909	265	61081	53672	7409
District Total	97880	81087	16793	13440	10606	2834	533893	476381	57512

1.7 Block/Panchayat/Municipality wise Sex Wise Marginal Workers Population, Marginal Cultivators Population & Marginal Agricultural Labourers Population

Block/ Panchayat / Municipality	Marginal Workers			Marginal Cultivators			Marginal Agricultural Labourers		
	Total	Male	Female	Total	Male	Female	Total	Male	Female
Malappuram Block	9443	7936	1507	494	412	82	3099	2604	495
Kottakkal	912	729	183	21	17	4	146	111	35
Ponmala	986	803	183	75	64	11	218	180	38
Anakkayam	2595	2080	515	172	144	28	1105	894	211
Morayur	1924	1717	207	55	48	7	692	615	77
Pookkottur	2149	1884	265	84	68	16	791	678	113
Urakam	877	723	154	87	71	16	147	126	21
Kondotty Block	14971	12575	2396	700	536	164	3430	2777	653
Cherukavu	1874	1595	279	63	50	13	278	216	62
Chelambra	1788	1622	166	25	24	1	344	297	47
Pallikkal	1726	1541	185	105	96	9	281	232	49
Kondotty	1662	1491	171	39	31	8	424	369	55
Nediyiruppu	1793	1287	506	112	69	43	488	330	158
Pulikkal	2646	2147	499	173	132	41	647	551	96
Vazhayur	1172	951	221	41	35	6	400	329	71
Vazhakkad	2310	1941	369	142	99	43	568	453	115
Arikkode Block	15207	12122	3085	1174	934	240	6367	5055	1312
Cheekkode	4058	3503	555	251	223	28	1804	1581	223
Kuzhimanna	1911	1462	449	290	238	52	615	511	104
Pulpatta	1923	1474	449	170	119	51	832	606	226
Areekode	1508	1216	292	97	88	9	608	511	97
Kizhuparamba	1424	1161	263	70	63	7	435	340	95
Urangattiri	2621	1859	762	164	95	69	1265	852	413
Kavanoor	1762	1447	315	132	108	24	808	654	154
Wandoor Block	18250	12559	5691	1088	751	337	7868	5051	2817
Trikkalangode	3080	2121	959	219	157	62	2109	1374	735
Pandikkad	2680	1794	886	197	111	86	1007	617	390
Thuvvur	978	659	319	42	25	17	372	248	124
Karuvarakundu	2184	1381	803	58	26	32	295	203	92
Wandoor	2620	1759	861	197	137	60	1020	575	445
Mambad	1657	1170	487	71	40	31	677	436	241
Edavanna	1915	1498	417	128	111	17	878	611	267
Thiruvalli	1836	1310	526	89	73	16	952	645	307
Porur	1300	867	433	87	71	16	558	342	216
Nilamboor Block	21331	14586	6745	1120	821	299	8585	5596	2989
Kalikavu	1381	1024	357	61	44	17	394	233	161
Amarambalam	1729	1135	594	52	43	9	387	209	178
Karulai	1528	1006	522	40	25	15	644	367	277
Vazhikkadavu	2945	1973	972	255	135	120	1440	967	473
Moothedam	2124	1345	779	140	112	28	1266	790	476
Chungathara	3750	2709	1041	217	196	21	1823	1262	561
Nilambur	1611	1072	539	69	40	29	343	200	143
Chaliyar	977	547	430	10	7	3	340	188	152
Edakkara	1523	1165	358	103	88	15	598	473	125
Pothukal	1985	1380	605	82	62	20	860	570	290
Chokkade	1778	1230	548	91	69	22	490	337	153

Tirur Block	10290	8185	2105	350	256	94	1994	1344	650
Purathur	2143	1590	553	73	41	32	363	189	174
Tripurangode	2308	1837	471	132	99	33	611	383	228
Thirunavaya	1611	1351	260	73	57	16	607	501	106
Vettom	2979	2374	605	38	29	9	245	166	79
Talakkad	1249	1033	216	34	30	4	168	105	63
Thanur Block	10424	8772	1652	632	475	157	1941	1659	282
Tanalur	1377	1203	174	35	29	6	216	178	38
Cheriyamundam	990	771	219	77	53	24	257	221	36
Valavannur	884	756	128	141	113	28	275	227	48
Kalpakancheri	1407	1213	194	149	121	28	195	186	9
Tanur	2040	1588	452	38	27	11	252	197	55
Ozhur	1174	968	206	69	41	28	297	243	54
Ponmundam	761	649	112	32	23	9	131	109	22
Perumanna Clari	667	588	79	58	51	7	148	133	15
Niramaruthur	1124	1036	88	33	17	16	170	165	5
Thirurangadi Block	11451	9133	2318	356	276	80	2628	1953	675
Tirurangadi	1434	1153	281	38	27	11	187	123	64
Nannambra	1317	1063	254	60	48	12	304	233	71
Moonniyur	2013	1492	521	83	62	21	415	267	148
Thenhippalam	1154	971	183	32	32	0	250	202	48
Vallikkunnu	2747	2283	464	58	42	16	329	253	76
Parappanangadi	1048	761	287	28	19	9	171	112	59
Peruvallur	1738	1410	328	57	46	11	972	763	209
Vengara Block	8336	6964	1372	391	305	86	1789	1407	382
Edarikode	1063	823	240	55	33	22	330	238	92
Othukkungal	1069	952	117	50	47	3	132	103	29
Vengara	1322	1133	189	62	57	5	393	322	71
Abdu Rahiman Nagar	1401	1195	206	76	50	26	327	261	66
Thennala	1191	1128	63	53	50	3	161	153	8
Parappur	894	614	280	36	26	10	68	55	13
Kannamangalam	1396	1119	277	59	42	17	378	275	103
Kuttippuram Block	9698	7423	2275	667	499	168	2767	1822	945
Kuttippuram	2345	1758	587	106	77	29	629	341	288
Irimbiliyam	1540	1207	333	76	70	6	352	225	127
Edayoor	1435	1129	306	82	73	9	502	376	126
Marakkara	1494	1082	412	176	106	70	476	315	161
Valanchery	1452	1146	306	118	94	24	355	244	111
Athavanad	1432	1101	331	109	79	30	453	321	132

Block/ Panchayat / Municipality	Marginal Workers			Marginal Cultivators			Marginal Agricultural Labourers		
	Total	Male	Female	Total	Male	Female	Total	Male	Female
Perinthalmanna Block	12211	8543	3668	1313	925	388	5920	3912	2008
Elamkulam	1517	1035	482	177	122	55	574	358	216
Edappatta	1136	573	563	115	78	37	696	273	423
Melattur	1337	1000	337	92	80	12	729	513	216
Aliparamba	2420	1738	682	231	152	79	1342	977	365
Thazhekode	2512	1957	555	163	149	14	1313	1017	296
Vettathur	1585	1041	544	338	200	138	710	438	272
Keezhattur	1704	1199	505	197	144	53	556	336	220
Mankada Block	14444	10629	3815	1222	855	367	5162	3543	1619
Pulamanhole	1637	1088	549	206	74	132	756	467	289
Moorkkanad	1817	1407	410	145	111	34	764	544	220
Angadippuram	2382	1838	544	128	96	32	952	717	235
Puzhakkattiri	2004	1091	913	163	111	52	650	383	267
Mankada	981	710	271	75	40	35	370	241	129
Makkaraparamba	573	377	196	63	26	37	128	62	66
Koottilangadi	1476	1175	301	85	70	15	392	284	108
Kodur	1527	1390	137	145	135	10	310	279	31
Kuruva	2047	1553	494	212	192	20	840	566	274
Ponnani Block	6483	4170	2313	596	341	255	2297	1188	1109
Edappal	1378	891	487	168	106	62	419	186	233
Vattamkulam	2121	1362	759	234	113	121	808	476	332
Tavanur	2984	1917	1067	194	122	72	1070	526	544
Perumpadappu Block	7861	5512	2349	436	320	116	2060	1202	858
Perumpadappa	1147	814	333	52	46	6	134	66	68
Nannamukku	1614	1094	520	133	91	42	415	231	184
Alamcode	1694	1185	509	149	112	37	642	368	274
Marancheri	2139	1630	509	73	56	17	600	367	233
Veliyankode	1267	789	478	29	15	14	269	170	99
Total(Rural)	170400	129109	41291	10539	7706	2833	55907	39113	16794
Municipality									
Manjeri (M)	3123	2409	714	80	52	28	826	604	222
Malappuram (M)	1570	1270	300	43	34	9	166	116	50
Perinthalmanna (M)	2667	1988	679	69	58	11	622	376	246
Tirur (M)	1892	1576	316	10	10	0	175	158	17
Ponnani (M)	2976	2433	543	12	8	4	171	135	36
Total(Urban)	12228	9676	2552	214	162	52	1960	1389	571
District Total	182628	138785	43843	10753	7868	2885	57867	40502	17365

1.8 Block/Panchayat/Municipality wise Sex Wise Marginal Workers Population, Marginal Household Industry workers, Marginal other workers and Non workers Population

Block/ Panchayat / Municipality	Marginal Household Industry			Marginal Otherworkers			Non Workers		
	Total	Male	Female	Total	Male	Female	Total	Male	Female
Malappuram Block	236	176	60	5614	4744	870	154416	57504	96912
Kottakkal	39	14	25	706	587	119	30732	11246	19486
Ponmala	9	6	3	684	553	131	22827	8565	14262
Anakkayam	44	27	17	1274	1015	259	32618	11652	20966
Morayur	104	101	3	1073	953	120	22858	8710	14148
Pookkottur	28	20	8	1246	1118	128	24563	9270	15293
Urakam	12	8	4	631	518	113	20818	8061	12757
Kondotty Block	329	195	134	10512	9067	1445	185262	68095	117167
Cherukavu	57	31	26	1476	1298	178	22788	8242	14546
Chelambra	60	36	24	1359	1265	94	21735	7651	14084
Pallikkal	16	12	4	1324	1201	123	29583	11090	18493
Kondotty	45	26	19	1154	1065	89	19989	7286	12703
Nediyinppu	30	20	10	1163	868	295	20122	7484	12638
Pulikkal	26	20	6	1800	1444	356	27400	10717	16683
Vazhayur	30	15	15	701	572	129	19856	6838	13018
Vazhakkad	65	35	30	1535	1354	181	23789	8787	15002
Arikkode Block	288	162	126	7378	5971	1407	171775	64249	107526
Cheekkode	50	35	15	1953	1664	289	39304	14879	24425
Kuzhimanna	36	20	16	970	693	277	21893	8189	13704
Pulpatta	23	9	14	898	740	158	26731	10123	16608
Areekode	70	28	42	733	589	144	20775	7799	12976
Kizhuparamba	8	4	4	911	754	157	13594	4856	8738
Urangattiri	43	19	24	1149	893	256	25683	9468	16215
Kavanoor	58	47	11	764	638	126	23795	8935	14860
Wandoor Block	358	158	200	8936	6599	2337	231983	84310	147673
Trikkalangode	30	18	12	722	572	150	32060	11726	20334
Pandikkad	77	34	43	1399	1032	367	35339	12957	22382
Thuvvur	12	2	10	552	384	168	19672	7130	12542
Karuvarakundu	48	17	31	1783	1135	648	26652	9530	17122
Wandoor	97	35	62	1306	1012	294	30372	11086	19286
Mambad	11	3	8	898	691	207	22717	8330	14387
Edavanna	34	25	9	875	751	124	29565	10830	18735
Thiruvali	21	9	12	774	583	191	16947	5937	11010
Porur	28	15	13	627	439	188	18659	6784	11875
Nilamboor Block	377	169	208	11249	8000	3249	230758	83319	147439
Kalikavu	32	12	20	894	735	159	23296	8402	14894
Amarambalam	41	9	32	1249	874	375	22077	7962	14115
Karulai	14	9	5	830	605	225	14790	5270	9520
Vazhikkadavu	46	23	23	1204	848	356	31856	11707	20149
Moothedam	50	31	19	668	412	256	15437	5607	9830
Chungathara	20	12	8	1690	1239	451	23200	8314	14886
Nilambur	50	20	30	1149	812	337	29420	10744	18676
Chaliyar	10	6	4	617	346	271	12732	4514	8218
Edakkara	24	15	9	798	589	209	17528	6186	11342
Pothukal	20	12	8	1023	736	287	19307	6860	12447
Chokkade	70	20	50	1127	804	323	21115	7753	13362

Block/ Panchayat / Municipality	Marginal Household Industry			Marginal Otherworkers			Non Workers		
	Total	Male	Female	Total	Male	Female	Total	Male	Female
Tirur Block	118	62	56	7828	6523	1305	160109	56050	104059
Purathur	27	18	9	1680	1342	338	31286	10857	20429
Triprangode	48	33	15	1517	1322	195	28896	10244	18652
Thirunavaya	17	6	11	914	787	127	34313	12551	21762
Vettom	15	3	12	2681	2176	505	41551	13935	27616
Talakkad	11	2	9	1036	896	140	24063	8463	15600
Thanur Block	232	87	145	7619	6551	1068	236779	86129	150650
Tanalur	27	17	10	1099	979	120	32453	11796	20657
Cheriyamundam	5	0	5	651	497	154	23324	8807	14517
Valavannur	4	3	1	464	413	51	25349	9516	15833
Kalpakancheri	14	8	6	1049	898	151	25600	9716	15884
Tanur	86	14	72	1664	1350	314	47488	16067	31421
Ozhur	78	35	43	730	649	81	23815	8673	15142
Ponmundam	1	0	1	597	517	80	18710	6816	11894
Perumanna Clari	7	2	5	454	402	52	20265	7669	12596
Niramaruthur	10	8	2	911	846	65	19775	7069	12706
Thirurangadi Block	263	100	163	8204	6804	1400	228198	82951	145247
Tirurangadi	28	16	12	1181	987	194	40074	14984	25090
Nannambra	69	11	58	884	771	113	28814	10721	18093
Moonniyur	18	9	9	1497	1154	343	36532	13620	22912
Thenhippalam	18	6	12	854	731	123	20229	7339	12890
Vallikkunnu	86	36	50	2274	1952	322	30849	10549	20300
Parappanangadi	28	13	15	821	617	204	47777	16793	30984
Peruvallur	16	9	7	693	592	101	23923	8945	14978
Vengara Block	161	77	84	5995	5175	820	184601	69438	115163
Edarikode	16	10	6	662	542	120	18368	6743	11625
Othukkungal	16	9	7	871	793	78	27774	10207	17567
Vengara	31	12	19	836	742	94	35819	13386	22433
Abdu Rahiman Nagar	39	21	18	959	863	96	28501	10761	17740
Thennala	11	9	2	966	916	50	21273	8294	12979
Parappur	30	7	23	760	526	234	25236	9468	15768
Kannamangalam	18	9	9	941	793	148	27630	10579	17051
Kuttippuram Block	199	118	81	6065	4984	1081	161975	60236	101739
Kuttippuram	58	26	32	1552	1314	238	32762	11850	20912
Irimbiliyam	13	8	5	1099	904	195	20565	7373	13192
Edayoor	36	23	13	815	657	158	23516	8614	14902
Marakkara	27	15	12	815	646	169	27278	10160	17118
Valanchery	43	32	11	936	776	160	27544	10327	17217
Athavanad	22	14	8	848	687	161	30310	11912	18398

Block/ Panchayat / Municipality	Marginal Household Industry			Marginal Otherworkers			Non Workers		
	Total	Male	Female	Total	Male	Female	Total	Male	Female
Perinthalmanna Block	423	233	190	4555	3473	1082	145808	53299	92509
Elamkulam	46	15	31	720	540	180	17532	6430	11102
Edappatta	20	9	11	305	213	92	14711	5405	9306
Melattur	30	20	10	486	387	99	17671	6432	11239
Aliparamba	127	51	76	720	558	162	27248	9800	17448
Thazhekode	77	61	16	959	730	229	27834	10231	17603
Vettathur	23	15	8	514	388	126	17648	6675	10973
Keezhattur	100	62	38	851	657	194	23164	8326	14838
Mankada Block	322	160	162	7738	6071	1667	217311	79713	137598
Pulamanthole	20	9	11	655	538	117	25676	9326	16350
Moorkkanad	21	13	8	887	739	148	23748	8602	15146
Angadippuram	51	26	25	1251	999	252	36509	13161	23348
Puzhakkattiri	89	31	58	1102	566	536	18628	6935	11693
Mankada	16	10	6	520	419	101	21265	7605	13660
Makkaraparamba	36	25	11	346	264	82	12140	4503	7637
Koottilangadi	43	24	19	956	797	159	23779	8870	14909
Kodur	18	10	8	1054	966	88	25608	9482	16126
Kuruva	28	12	16	967	783	184	29958	11229	18729
Ponnani Block	153	61	92	3437	2580	857	83744	29692	54052
Edappal	25	9	16	766	590	176	22033	7789	14244
Vattamkulam	37	12	25	1042	761	281	22808	8183	14625
Tavanur	91	40	51	1629	1229	400	38903	13720	25183
Perumpadappu Block	453	161	292	4912	3829	1083	110132	39074	71058
Perumpadappa	80	51	29	881	651	230	21557	7633	13924
Nannamukku	49	36	13	1017	736	281	19935	7076	12859
Alamcode	11	3	8	892	702	190	22359	8135	14224
Marancheri	73	48	25	1393	1159	234	24240	8538	15702
Veliyankode	240	23	217	729	581	148	22041	7692	14349
Total(Rural)	3912	1919	1993	100042	80371	19671	2502851	914059	1588792
Municipality									
Manjeri (M)	55	23	32	2162	1730	432	62545	23050	39495
Malappuram (M)	19	9	10	1342	1111	231	44343	16528	27815
Perinthalmanna (M)	48	17	31	1928	1537	391	32526	11694	20832
Tirur (M)	51	44	7	1656	1364	292	41685	15458	26227
Ponnani (M)	87	48	39	2706	2242	464	67045	23444	43601
Total(Urban)	260	141	119	9794	7984	1810	248144	90174	157970
District Total	4172	2060	2112	109836	88355	21481	2750995	1004233	1746762

1.9 Block/Panchayat/Municipality wise Sex Wise Institutional Population, & Houseless Population

Block/ Panchayat / Municipality	Institutional Population			Houseless Population		
	Total	Male	Female	Total	Male	Female
Malappuram Block	1464	931	533	37	26	11
Kottakkal	305	173	132	14	13	1
Ponmala	61	35	26	0	0	0
Anakkayam	130	118	12	5	3	2
Morayur	170	63	107	0	0	0
Pookkottur	175	99	76	0	0	0
Urakam	623	443	180	18	10	8
Kondotty Block	1311	952	359	139	77	62
Cherukavu	181	161	20	0	0	0
Chelambra	68	35	33	3	0	3
Pallikkal	84	47	37	0	0	0
Kondotty	53	35	18	99	47	52
Nediyiruppu	75	66	9	8	6	2
Pulikkal	421	356	65	26	21	5
Vazhayur	67	42	25	0	0	0
Vazhakkad	362	210	152	3	3	0
Arikkode Block	1163	916	247	72	36	36
Cheekkode	173	133	40	5	4	1
Kuzhimanna	164	144	20	0	0	0
Pulpatta	62	46	16	0	0	0
Areekode	267	180	87	53	26	27
Kizhuparamba	65	42	23	0	0	0
Urangattiri	186	178	8	14	6	8
Kavanoor	246	193	53	0	0	0
Wandoor Block	2643	1448	1195	63	36	27
Trikkalangode	156	113	43	0	0	0
Pandikkad	364	254	110	8	7	1
Thuvvur	121	66	55	0	0	0
Karuvarakundu	433	276	157	0	0	0
Wandoor	230	152	78	5	3	2
Mambad	209	160	49	5	3	2
Edavanna	738	368	370	15	9	6
Thiruvalli	345	34	311	28	13	15
Porur	47	25	22	2	1	1
Nilamboor Block	2376	1418	958	285	165	120
Kalikavu	60	35	25	26	16	10
Amarambalam	73	57	16	11	7	4
Karulai	69	67	2	0	0	0
Vazhikkadavu	563	255	308	86	56	30
Moothedam	75	35	40	15	8	7
Chungathara	224	93	131	22	12	10
Nilambur	802	621	181	58	32	26
Chaliyar	269	133	136	0	0	0
Edakkara	107	85	22	54	26	28
Pothukal	84	23	61	0	0	0
Chokkade	50	14	36	13	8	5

Block/ Panchayat / Municipality	Institutional Population			Houseless Population		
	Total	Male	Female	Total	Male	Female
Tirur Block	708	439	269	44	29	15
Purathur	136	68	68	0	0	0
Triprangode	255	199	56	7	4	3
Thirunavaya	122	61	61	10	10	0
Vettom	119	53	66	27	15	12
Talakkad	76	58	18	0	0	0
Thanur Block	1061	825	236	121	72	49
Tanalur	120	78	42	28	16	12
Cheriyamundam	53	25	28	0	0	0
Valavannur	375	334	41	1	1	0
Kalpakancheri	160	145	15	1	1	0
Tanur	117	50	67	78	42	36
Ozhur	24	11	13	5	5	0
Ponmundam	27	18	9	4	4	0
Perumanna Clari	160	143	17	1	1	0
Niramaruthur	25	21	4	3	2	1
Thirurangadi Block	3298	2262	1036	33	26	7
Tirurangadi	1622	1024	598	10	10	0
Nannambra	326	296	30	10	7	3
Moorniyur	506	492	14	5	2	3
Thenhippalam	515	186	329	0	0	0
Vallikkunnu	35	18	17	0	0	0
Parappanangadi	167	138	29	8	7	1
Peruvallur	127	108	19	0	0	0
Vengara Block	1159	853	306	110	73	37
Edarikode	33	19	14	8	8	0
Othukkungal	93	46	47	0	0	0
Vengara	173	112	61	73	49	24
Abdu Rahiman Nagar	106	53	53	5	5	0
Thennala	289	219	70	21	8	13
Parappur	179	130	49	1	1	0
Kannamangalam	286	274	12	2	2	0
Kuttippuram Block	1832	1522	310	35	28	7
Kuttippuram	153	96	57	5	3	2
Irimbiliyam	62	31	31	1	1	0
Edayoor	81	41	40	0	0	0
Marakkara	73	43	30	0	0	0
Valanchery	119	59	60	29	24	5
Athavanad	1344	1252	92	0	0	0

Block/ Panchayat / Municipality	Institutional Population			Houseless Population		
	Total	Male	Female	Total	Male	Female
Perinthalmanna Block	580	376	204	61	34	27
Elamkulam	51	44	7	25	13	12
Edappatta	10	7	3	0	0	0
Melattur	33	15	18	30	18	12
Aliparamba	42	23	19	2	1	1
Thazhekode	136	46	90	0	0	0
Vettathur	265	218	47	0	0	0
Keezhattur	43	23	20	4	2	2
Mankada Block	1519	830	689	60	44	16
Pulamanthole	90	24	66	2	2	0
Moorkkanad	72	40	32	0	0	0
Angadippuram	671	356	315	36	20	16
Puzhakkattiri	55	27	28	0	0	0
Mankada	189	97	92	0	0	0
Makkaraparamba	49	46	3	20	20	0
Koottilangadi	341	205	136	1	1	0
Kodur	43	29	14	0	0	0
Kuruva	9	6	3	1	1	0
Ponnani Block	641	386	255	45	35	10
Edappal	332	253	79	9	8	1
Vattamkulam	97	68	29	0	0	0
Tavanur	212	65	147	36	27	9
Perumpadappu Block	504	356	148	69	43	26
Perumpadappa	82	68	14	9	4	5
Nannamukku	130	81	49	7	4	3
Alamcode	114	65	49	9	6	3
Marancheri	51	32	19	1	0	1
Veliyankode	127	110	17	43	29	14
Total(Rural)	20259	13514	6745	1174	724	450
District Total	20259	13514	6745	1174	724	450

1.10 District wise projected population of Kerala

District	Population		Projected Population			
	1991	2001	2002	2003	2004	2005
1	2	3	4	5	6	7
Thiruvananthapuram	2946650	3234356	3264628	3295184	3326026	3357156
Kollam	2407566	2585208	2603678	2622279	2641014	2659882
Pathanamthitta	1188332	1234016	1238680	1243361	1248061	1252778
Alappuzha	2001217	2109160	2120269	2131437	2142664	2153950
Kottayam	1828271	1953646	1966647	1979734	1992909	2006171
Idukki	1078066	1129221	1134468	1139740	1145036	1150356
Ernakulam	2817236	3105798	3136232	3166965	3197998	3229336
Thrissur	2737311	2974232	2999024	3024022	3049229	3074646
Palakkad	2382235	2617482	2642248	2667249	2692486	2717962
Malappuram	3096330	3625471	3683122	3741691	3801190	3861636
Kozhikode	2619941	2879131	2906420	2933968	2961777	2989850
Wayanad	672128	780619	792388	804334	816461	828770
Kannur	2251727	2408956	2425270	2441695	2458232	2474880
Kasaragod	1071508	1204078	1218205	1232499	1246960	1261590
State	29098518	31841374	32131281	32424159	32720042	33018963

District	Projected Population					
	2006	2007	2008	2009	2010	2011
1	8	9	10	11	12	13
Thiruvananthapuram	3388578	3420294	3452306	3484618	3517233	3550153
Kollam	2678885	2698024	2717300	2736713	2756266	2775957
Pathanamthitta	1257512	1262265	1267036	1271825	1276631	1281456
Alappuzha	2165296	2176701	2188166	2199692	2211278	2222925
Kottayam	2019522	2032961	2046490	2060109	2073818	2087619
Idukki	1155702	1161072	1166467	1171887	1177333	1182803
Ernakulam	3260980	3292935	3325203	3357787	3390691	3423917
Thrissur	3100275	3126117	3152175	3178450	3204944	3231659
Palakkad	2743679	2769639	2795845	2822299	2849003	2875960
Malappuram	3923043	3985426	4048801	4113185	4178591	4245038
Kozhikode	3018189	3046796	3075674	3104827	3134255	3163963
Wayanad	841265	853948	866822	879891	893156	906622
Kannur	2491641	2508515	2525504	2542608	2559827	2577164
Kasaragod	1276392	1291368	1306520	1321849	1337359	1353050
State	33320958	33626062	33934310	34245739	34560386	34878286

II. AGRICULTURE

2.1 Rainfall 2004

(In mill meter)

Month	Jan	Feb	Mar	Apr	May	Jun	Jul	Aug	Sep	Oct	Nov	Dec	Total
Malappuram	0	0	0	127	552	675	351	378	153	321	87	0	2644
STATE	3	8	38	114	622	665	373	405	197	327	119	2	2873

2.2 Land Utilization Pattern in Malappuram

Sl. No.	Particulars	Area (in Hectares)				
		2000-01	2001-02	2002-03	2003-04	2004-05
1.	Total Geographical Area	363230	363230	363230	363230	363230
2.	Forest Area	103417	103417	103417	103417	103417
3.	Barren and Uncultivable Land	2311	2318	2186	1908	2135
4.	Permanent Pastures and other Grazing Land	--	1	0	0	0
5.	Land under Miscellaneous Tree Crops	600	580	563	429	406
6.	Cultivable Waste	5174	5230	6451	5521	6029
7.	Fallow Land other than Current Fallow	3637	4282	4913	5304	5536
8.	Current Fallow	10121	11653	9464	10209	10030
9.	Net Area Sown	200981	198316	198838	198688	195485
10.	Total Cropped Area	268505	266247	272385	273245	275489

2.3 Estimate Cultivated Area of Important Crops in Malappuram and State during 2002-03 to 2004-05

Crops		2002-03		2003-04		2004-05	
		Malappuram	Kerala	Malappuram	Kerala	Malappuram	Kerala
Paddy	Autumn	5781	112438	5032	102770	4697	105349
	Winter	12260	157004	10953	147384	10462	148893
	Summer	1637	41079	1686	37186	1590	35732
Total		19678	310521	17671	287340	16749	289974
Jowar			2571	9	2129		2566
Ragi		1	1320		1504	5	1383
Other cereals			2121		1233		955
Total cereals/ millets		19679	316533	17680	292206	16754	294878
Pulses including Tur	Autumn	26	404	7	463	52	617
	Winter	32	1063	290	1280	5	4476
	Summer	443	4297	441	4255	286	3335
Total		501	5764	738	5998	343	8428
Total food grains		20180	322297	18418	298204	17097	303306
Sugar crops	Sugarcane	11	3758	4	3535	3	1921
	Palmyrah	927	5954	899	5893	890	5932
	Total	938	9712	903	9428	893	9480
Spices and condiments	Pepper	9846	208607	10525	216440	11661	237669
	Green chillies	23	783	40	682	23	823
	Ginger	181	8998	146	8516	133	9991
	Turmeric	339	3140	268	2774	222	2881
	Cardamom	70	41412	70	41332	70	41378
	Arecanut	19622	97485	20476	102504	19979	107572
	Tamarind	2949	19220	2880	19190	2918	19564
	Cloves	30	737	24	744	26	841
	Nutmeg	200	8418	265	9718	293	10780
	Cinnamon	24	293	25	311	23	328
	Garlic		616		638		306
Total		33284	389709	34719	402849	35325	431310
Fresh fruits	Jack	9847	92651	10086	92861	10993	97536
	Mango	11167	86344	10932	85428	11698	90631
	Banana	9804	55668	8963	55906	9498	58866
	Other plantain	4146	54811	3715	53496	3750	54612
	Pineapple	335	10943	302	11484	324	12680
	Papaya	2325	17385	2358	17699	2606	19305
	Other fresh fruits	1085	12329	925	10886	943	11054
	Total		38709	330131	37281	327760	39812
Dry fruit	Cashew	10735	88548	10215	86376	9601	81547
	Total fruits	49444	418679	47496	414136	49413	426231

Crops	2002-03		2003-04		2004-05		
	Malapp- uram	Kerala	Malapp- uram	Kerala	Malapp- uram	Kerala	
Vegetables							
Drumstick	3193	21252	3232	21293	3352	22049	
Tubers	2032	26338	2330	24017	1526	28174	
Sweet potato	333	850	372	1002	274	836	
Tapioca	Autumn	1953	19541	1909	16757	1787	15435
	Winter	1779	38576	1904	37895	994	35731
	Summer	3215	46062	2671	39645	2279	37320
Total		6947	104179	6484	94297	5060	88486
Bitter gourd		248	2339	166	2162	109	2214
Snake gourd		90	912	61	828	67	1086
Ladies finger		119	871	121	930	95	1057
Brinjal		33	574	69	762	34	655
Amaranths		84	1035	57	1142	24	430
Other vegetables		2868	20529	2995	23876	2096	26837
Thuvara			1861	0	2028		
Muthira		1	559	21	588		
Total vegetables		15948	181299	15908	172925	5800	55151
Total food crops		119794	1321696	117444	1297542	115388	1342974
Non food crops							
Oil seeds	Groundnut		2422		2687		1346
	Sesamum	291	811	370	1204	242	883
	Coconut	107254	899198	109582	898498	113162	899267
	Others	159	2253	163	2305	167	2311
Total		107704	904684	110115	904694	113571	903807
Fibre drugs and narcotics	Cotton		3400		2949		1472
	Betel leaves	624	963	495	856	513	891
	Tobacco		90		76		40
	Lemongrass		1432		886		862
	Total	624	5885	495	4767	513	3265
Plantation crops	Tea	192	37068	192	38327	174	35040
	Coffee		83113		84684		84644
	Rubber	29335	476047	29831	478402	30238	480661
	Cocoa	63	9295	154	9433	153	9339
	Total	29590	605523	30177	610846	30565	609684
	TOTAL	137918	1516092	140787	1520307	144649	1516756
	Fodder grass		3175	22	3399	21	3809
	Green manure crops	5857	17749	5971	19243	6568	20106
	Other non food crops	8815	111555	9020	113897	8841	112400
	Kacholam	1	117	1	66	22	248
	Total	14673	132596	15014	136605	15452	136563
	Total non food crops	152591	1648688	155801	1656912	160101	1653319
	Total cropped area	272385	2970384	273245	2954454	275489	2996293

2.4 Estimated Production of Important Crops in Malappuram district and State during 2002-03 to 2004-05 (in tones)

Crops	2002-03		2003-04		2004-05	
	Mala-ppuram	Kerala	Mala-ppuram	Kerala	Mala-ppuram	Kerala
Rice - Autumn	11308	233217	10792	220132	9907	241824
Winter	22569	343792	20569	266674	21236	335529
Summer	5104	111850	5383	83239	5396	89752
Total	38981	688859	36744	570045	36539	667105
Jowar		1311	5	1087		1309
Ragi	1	1068	0	1217	4	1119
Other cereals	-	1645	0	960		746
Sugarcane	112	31283	41	29098	31	15430
Black pepper	979	67358	1014	69015	1146	74980
Green chillies	23	787	40	679	21	775
Pulses	373	4615	546	4930	505	8390
Cured ginger	424	32412	365	32972	282	45305
Cured turmeric	576	6938	474	5652	347	6244
Groundnut		1801	-	1988		996
Arecanut betal nuts (Ton.)	17527	107279	15986	105490		
Tamarind	3823	29514	3744	29406		
Mango	36403	347154	39345	384190		
Jack (Nos. in million nuts)	30	320	39	341	38	348
Banana	67931	421809	71210	442220	71742	475371
Other plantain	24645	409282	25924	399717	35963	416115
Pineapple	1827	94842	1551	95001	1656	101912
Tapioca	176344	2413217	208078	2540790	155833	2400043
Sweet potato	3831	10463	4278	11981	3151	10013
Pappaya	10042	77788	10184	80755	11255	87561
Drumstick	3341	23052	3361	23093	3486	23968
Sesamum	76	260	91	285	72	260
Coconut (million nuts)	787	5709	858	5876	900	6001
Cotton (No. of bales of 170Kg. Each)		5488		4748		2370
Nutmeg	51	2086	69	2427	76	2700
Tobacco		501		423		223
Lemongrass	-	93	-	93		
Tea		55348	-	57553		49508
Coffee		63322		63850		54300
Rubber	33883	594917	39959	655134	42548	690778
Cocoa	87	5109	77	4877	77	5061
Processed cardamom	3	8680	3	8875	3	8616
Raw cashew nuts	4481	66087	4237	65655	3876	60584
Betel leaves	119053	171564	94441	151582	97875	157635
Clove (dry)	2	53	1	49	1	53
Garlic		10472		10846		5202

2.5 Estimated Area and Production of Rice - 2004-05

			Malappuram			State		
			Autumn	Winter	Summer	Autumn	Winter	Summer
High Yielding	Irrigated	Area	16	3847	1532	20798	105514	35184
		Production	41	9210	5306	52337	250535	88794
	Unirrigated	Area	4380	1885	-	76761	10116	122
		Production	9442	3718	-	178353	22911	350
	Total	Area	4396	5732	1532	97559	115630	35306
		Production	9483	12928	5306	230690	273446	89144
Local	Irrigated	Area	-	2995	58	893	20787	425
		Production	-	5428	90	1046	39759	607
	Unirrigated	Area	301	1735	-	6897	12476	1
		Production	424	2880	-	10088	22324	1
	Total	Area	301	4730	58	7790	33263	426
		Production	424	8308	90	11134	62083	608

2.6 Net Area Irrigated (Source wise) 2002-03 to 2004-05 (Area in Hectares)

	Palakkad			Kerala		
	2002-03	2003-04	2004-05	2002-03	2003-04	2004-05
Government canal	1015	95596	904	99533	989	101397
Private canal	784	4465	630	4796	676	4729
Government tanks	106	1401	798	2245	703	2159
Private tanks	2873	47237	1867	41339	1926	41824
Government wells	7	235	44	1264	30	1175
Private wells	310	100680	4878	104722	5317	107270
Minor irrigation	827	8853	521	8191	529	8591
Other sources	7781	105696	8372	105978	8280	110678
Tube wells	10324	14727	6113	15976	5993	15533
Total	24027	378890	24127	384044	24443	393356

2.7 Gross Area under Irrigation (Crop-Wise) 2004-05

	Palakkad			Kerala		
	2002-03	2003-04	2004-05	2002-03	2003-04	2004-05
Paddy	9527	181561	9437	169829	8448	183601
Tubers	159	952	182	1108	122	2253
Vegetables	1471	9023	1511	9657	981	14274
Coconut	10564	153562	10411	155520	12544	157768
Areca nut	5524	33192	6084	35238	5762	36858
Cloves	9	342	17	420	19	540
Nutmeg	47	2381	54	2068	59	5745
Other spices & Condiments	128	3131	141	3245	165	3403
Banana	4327	25902	3859	25674	4812	30265
Betel leaves	624	963	495	856	513	891
Sugar cane	11	3758	14	4442	0	1630
Other Crops	1163	14578	1411	17560	1460	18163

2.8 Block/Municipality wise distribution of Number and Area of individual operational Holdings 2000-2001

Sl. No.	Block Municipality	Below 0.5		0.5 to 1.0		1.0 to 2.0		2.0 to 3.0	
		Holdings (Nos.)	Area (Hect.)	Holdings (Nos.)	Area (Hect.)	Holdings (Nos.)	Area (Hect.)	Holdings (Nos.)	Area (Hect.)
1	2	3	4	5	6	7	8	9	10
1	Arikkode	33865	4263	2890	1990	1425	1861	350	795
2	Kondotty	36705	4090	1890	1320	1500	2104	190	433
3	Kuttippuram	29315	3233	1749	1240	1277	1639	266	617
4	Malappuram	29040	3028	1651	1162	763	1019	187	426
5	Mankada	43360	4565	3150	2237	1440	1873	500	1142
6	Nilamboor	57521	6484	4725	3424	3080	4066	908	2116
7	Perinthalmanna	29187	3693	3120	2160	1808	2399	559	1292
8	Perumpadappu	23687	2259	1167	796	571	741	85	202
9	Ponnani	18390	1851	1145	788	500	665	100	234
10	Thanur	34979	3561	1592	1071	584	773	140	334
11	Thirurangadi	42605	3770	1350	920	615	818	160	362
12	Tirur	28453	2859	1327	902	592	786	115	249
13	Vengara	35774	3686	1449	1000	570	732	155	361
14	Wandoor	51726	6232	5015	3488	3049	4036	1036	2367
15	Malappuram (M)	9959	712	200	131	104	139	30	77
16	Manjeri (M)	13150	1174	548	358	192	244	29	63
17	Perinthalmanna(M)	6538	567	351	237	204	283	75	176
18	Ponnani (M)	12680	816	230	165	45	56	5	12
19	Tirur (M)	7609	607	171	118	118	152	10	23
	Total	544543	57450	33720	23507	18437	24386	4900	11281

Sl. No	Block Municipality	3.0 to 4.0		4.0 to 5.0		5.0 to 7.5	
		Holdings (Nos.)	Area (Hect.)	Holdings (Nos.)	Area (Hect.)	Holdings (Nos.)	Area (Hect.)
1	2	11	12	13	14	15	16
1	Arikkode	95	314	35	152	20	126
2	Kondotty	65	215	15	60	5	34
3	Kuttippuram	55	188	25	109	20	126
4	Malappuram	65	225	15	70	10	54
5	Mankada	115	379	40	175	35	204
6	Nilamboor	280	961	105	456	115	698
7	Perinthalmanna	160	553	85	384	50	304
8	Perumpadappu	20	66	5	21	10	71
9	Ponnani	10	33	-	-	-	-
10	Thanur	25	83	20	96	-	-
11	Thirurangadi	30	103	10	42	5	30
12	Tirur	40	129	20	86	5	36
13	Vengara	15	49	5	23	-	-
14	Wandoor	295	983	150	632	70	425
15	Malappuram (M)	5	19	-	-	-	-
16	Manjeri (M)	30	100	15	67	15	102
17	Perinthalmanna (M)	15	56	5	24	16	109
18	Ponnani (M)	10	37	-	-	-	-
19	Tirur (M)	-	-	-	-	-	-
	Total	1330	4493	550	2397	376	2319

Sl. No	Block Municipality	7.5 to 10		10. and above		20 & Above		Total	
		Holdings (Nos.)	Area (Hect.)	Holdings (Nos.)	Area (Hect.)	Holdings (Nos.)	Area (Hect.)	Holdings (Nos.)	Area (Hect.)
1	2	17	18	19	20	21	22	23	24
1	Arikkode	-	-	-	-	-	-	38680	9501
2	Kondotty	-	-	-	-	5	140	40375	8396
3	Kuttippuram	5	43	-	-	-	-	32712	7195
4	Malappuram	20	170	10	144	5	414	31766	6712
5	Mankada	10	86	-	-	5	3035	48655	13696
6	Nilamboor	20	164	40	460	40	1976	66834	20805
7	Perinthalmanna	20	166	10	122	5	113	35004	11186
8	Perumpadappu	-	-	-	-	-	-	25545	4156
9	Ponnani	5	46	-	-	5	202	20155	3819
10	Thanur	-	-	-	-	-	-	37340	5918
11	Thirurangadi	-	-	5	89	5	196	44785	6330
12	Tirur	5	47	-	-	-	-	30557	5094
13	Vengara	5	39	-	-	-	-	37973	5890
14	Wandoor	50	403	30	366	15	572	61436	19504
15	Malappuram (M)	-	-	-	-	-	-	10298	1078
16	Manjeri (M)	5	43	-	-	-	-	13984	2151
17	Perinthalmanna (M)	-	-	-	-	5	219	7209	1671
18	Ponnani (M)	-	-	-	-	-	-	12970	1086
19	Tirur (M)	-	-	-	-	-	-	7908	900
	Total	145	1207	95	1181	90	6867	604186	135088

III. ANIMAL HUSBANDRY

3.1 Agricultural Implements and Machinery 2003

Districts		Malappuram	State
Manually Operated Implements	Seed cum Fertilizer drill	1781	18362
	Inter-Culture Equipment	2085	201620
	Rice Transplanter	17	985
	Thresher	27	895
	Winnowers	83	2110
Animal Operated Implements	Wooden Plough	1289	15961
	Steel Plough	288	4000
	Cultivator	229	940
	Disc Harrow	101	684
	Seed-cum Fertiliser drill/Seed drill	60	615
	Leveler	561	7626
	Wet Land Puddler	39	382
	Sugarcane crusher	9	70
	Animal Cart	62	811
	Ghannis	3	81
	Plant protection Equipment	Manually operated sprayer/Duster	2268
Power operated sprayer/Duster		80	2053
Trace & power tiller Operated sprayer/Duster		19	459
Irrigation Equipment	Water lifting devices (manual)	23695	108918
	Water lifting devices(animal)	7990	23902
	Diesel engine pump set	5915	29175
	Electric Pumps	35566	394087
	Drip irrigation set	2901	37954
	Sprinkler irrigation set	294	36701

Districts		Malappuram	State
Tractor and other power operated implements			
Power Tillers		59	1732
Agriculture Tractors (wheeled)		163	2114
Crawler Tractor		15	177
Mould Board plough/disk plough		32	156
Cultivator		9	277
Disc Harrow		13	258
Rotator		6	36
Seed-cum fertilizer drill/seed drill		16	57
Planter		1	31
Leveler		18	337
potato digger		0	54
Trailed combine Harvester	Tractor Operated	6	116
	Self propelled	8	78
	Trailer	19	393
Power operated thresher	Paddy	29	533
	Wheat	0	23
	Multi crop	6	17
Maize sheller		0	2
Sugar cane crusher		0	11
Reaper		2	99
Rice Planter		0	18
Equipment for Livestock & Poultry			
Incubators/Breeders		4	121
Milking machine		2	135
Hay harvest machine	Straw reaper	0	101
	Forage harvest	1	106
Baler		0	27
Chaff Cutter	Manually operated	1419	12687
	Animal operated	15	2634
	Power operated	66	1759
Horticulture Tools	Hand tools	111613	1291505
	Power operated tools	730	2871

3.2 Panchayat/Block wise details of Livestock Population

Sl. No.	Name of Panchayat	Cattle				Buffaloes		Sheep	Goats	
		Cross Breed		Non Descript		Male	Female		Male	Female
		Male	Female	Male	Female					
1	2	3	4	5	6	7	8	9	10	11
1	Areekode	375	320	47		750				
2	Cheekode	94	1218	879	671	37	52		871	1255
3	Kavanoor		468	36	94	8	56		94	947
4	Kizhuparamba	437		385		147			845	
5	Kuzhimanna	50	600	50	100	4	19		160	1200
6	Pulpatta	110	420	82	188	23	47		440	1110
7	Urangattiri	112	1276	74	175	30	105		463	1382
	AREACODE BLOCK	1178	3982	1826	1228	296	279	0	3623	5894
8	Chelambra									
9	Cherukavu									
10	Kondotty	448			10		697			
11	Nediyiruppu	306			2		301			
12	Pallikkal	59	565	64	275	58	68	5	194	700
13	Pulikkal	1199				39			1593	
14	Vazhakkad	660	220	14	18	40	2		840	
15	Vazhayur									
	KONDOTTY BLOCK	2672	785	78	293	149	70	5	3625	700
16	Athavanad					21	14		153	867
17	Edayoor	169	959	52	75	83	12		98	852
18	Irimbiliyam	600	124	520	238			728		
19	Kuttippuram	128	3453	226	2264	153	238		745	1535
20	Marakkara	25	1022	12	48	2	4		395	112
21	Valanchery	55	554	54	553	64	34		94	496
	KUTTIPPURAM BLOCK	977	6112	864	3178	323	302	728	1485	3862
22	Anakkayam	200	600	300	700	200	1000		1600	
23	Kottakkal	132	813	96	267	91	37		185	844
24	Morayur	23	633	18	34	33	28		479	719
25	Urakam	407	260	37	415	34	33		257	703
26	Ponmala	45	606	48	968	73	109		279	910
27	Pookkottur	2412	1786	593	168	128	110	4	190	402
	MALAPPURAM BLOCK	3219	4698	1092	2552	559	1317	4	2990	3578
28	Angadippuram	1374	164	90		838				
29	Kodur	61	374	373	963	172	396		485	1431
30	Koottilangadi	104	691	394	889	261	287		203	734
31	Kuruva	520	589	159		112				
32	Makkaraparamba	191	133	67		498				

Sl. No.	Name of Panchayat	Cattle				Buffaloes		Sheep	Goats	
		Cross Breed		Non Descript		Male	Female		Male	Female
		Male	Female	Male	Female					
1	2	3	4	5	6	7	8	9	10	11
33	Mankada	676	62	132		334				
34	Moorkkanad	173	962	326	984	694	218		462	997
35	Pulamanthole	186	1218	118	734	712	85		296	1138
36	Puzhakkattiri	635	314	142		1250				
	MANKADA BLOCK	3920	3245	2473	3570	2429	986	0	4478	4300
37	Amarambalam	236	1100	12	66		13		55	500
38	Chaliyar	115	3099	19	35	21	85		217	826
39	Chokkade	100	945			17	95		302	500
40	Chungathara	224	2606			50	50		511	1236
41	Edakkara									
42	Kalikavu	979		336		106			1088	
43	Karulai	250	600	60	70	30	150		350	400
44	Moothedam	106	2002	8	1	28	244		266	1494
45	Nilambur	560	830	172	205	3	8		290	324
46	Pothukal	129	1831			55	165	6	488	1247
47	Vazhikkadavu	112	2195			20	220		110	1092
	NILAMBOOR BLOCK	2811	15208	607	377	330	1030	6	3677	7619
48	Alamcode									
49	Marancheri	121	220	191	200	34	20	5	1509	1090
50	Nannamukku									
51	Perumpadappa									
52	Veliyankode	40	740	16	259	15	9		563	951
	PERUMPADAPPA BLOCK	161	960	207	459	49	29	5	2072	2041
53	Aliparamba	1558	426	244		789				
54	Edappatta	120	1319	150	364	151	73		291	938
55	Elamkulam	515	381	74		972				
56	Keezhattur	511	2310	214	713	161	21		310	731
57	Melattur	113	730	271	918	153	16		311	819
58	Thazhekode	1373	116	76		814				
59	Vettathur	910	477	167		821				
	PERINTALMANNA BLOCK	5100	4359	2035	1995	1026	110	0	4308	2488
61	Edappal									
61	Tavanur									
62	Vattamkulam	20	1014	9	237	46	4		216	733
	PONNANI BLOCK	20	1014	9	237	46	4	0	216	733

Sl. No.	Name of Panchayat	Cattle				Buffaloes		Sheep	Goats	
		Cross Breed		Non Descript		Male	Female		Male	Female
		Male	Female	Male	Female					
1	2	3	4	5	6	7	8	9	10	11
63	Cheriyamundam									
64	Kalpakancheri	65	406	26	467	31	27		310	704
65	Niramaruthur									
66	Ozhur	648	57	65		1218				
67	Ponmundam	539	50	58		1250				
68	Tanalur	51	352	50	778					
69	Tanur	95	727	13	134	35	57		949	2451
70	Valavannur									
	THANUR BLOCK	1398	1485	196	1379	189	84	0	3727	3155
71	Mangalam	2	99	5	481	4	179		14	1386
72	Purathur	4	352	7	668	6	555		30	1488
73	Talakkad	70	631	46	411	16	83		332	1610
74	Thirunavaya	28	413	26	313	62	102		807	1692
75	Tripangode		812		209		526			560
76	Vettom	33	319	18	270	42	47		591	1497
	TIRUR BLOCK	137	2626	102	2352	130	1492	0	1774	8233
77	Moonniyur	39	441	59	605	37	28		436	783
78	Nannambra	187	690	62	210	109	83		608	1120
79	Parappanangadi	1000			20		800			
80	Peruvallur									
81	Thenhippalam	1517			56		712			
82	Tirurangadi	45	906	25	357	49	108		376	1250
83	Vallikkunnu									
	TIRURANGADI BLOCK	2788	2037	146	1172	271	219	0	2932	3153
84	AR Nagar	66	198	126	368		48		400	490
85	Edarikode									
86	Kannamangalam	50	600	45	505	34	26		602	899
87	Othukkungal	60	415	56	430	50	41	9	246	796
88	Parappur	204	556	22	59	12	22		351	820
89	Perumanna Clari									
90	Thennala	35	442	47	292	37	25		386	757
91	Vengara	52	408	40	360	42	39		280	347
	VENGARA BLOCK	467	2619	336	2014	175	201	9	2265	4109

Sl. No.	Name of Panchayat	Cattle				Buffaloes		Sheep	Goats	
		Cross Breed		Non Descript		Male	Female		Male	Female
		Male	Female	Male	Female			9		
1	2	3	4	5	6	7	8	9	10	11
92	Edavanna	56	910	201	242	21	201		121	1720
93	Karuvarakundu	250	1098	4	23	64	126		350	780
94	Mambad	342	714	8	79	10	44		464	303
95	Pandikkad	257	830	138	883	155	114		1086	684
96	Porur	520	1118	10	43	22	71		211	789
97	Trikkalangode	237	1702	59	114	39	186		632	1560
98	Thuvvur	168	779	11	28	20	103		354	606
99	Thiruvali	600	900			15	18		181	298
100	Wandoor	16		36		63			1053	
	WANDOOR BLOCK	2446	8051	467	1412	409	863	0	4452	6740
	Municipalities									
1	Malappuram	530	110	447	376	78	31			
2	Manjeri	136	1058			225	118	11	790	1651
3	Tirur	697	237	152	5	1305				
4	Perintalmanna	952	697	61		716				
5	Ponnani	374	799			27	5		477	1600
	TOTAL	2689	1967	1381	376	543	154	16	3288	3251

3.2 contd.

Sl.No	Name of Panchayat	Pigs	Dogs	Fowls			No. of Milk co-op societies	No. of slaughter houses	No. of veterinary institution
				Desi	Improved	Ducks			
1	2	12	13	14	15	16	17	18	19
1	Areekode		54				1		2
2	Cheekkode		316	8847	3587	212			2
3	Kavanoor		37	1468	109	27	1		1
4	Kizhuparamba		43				1		1
5	Kuzhimanna		40	6000	1110	60	1		1
6	Pulpatta		60	5270	2483	80	1		1
7	Urangattiri	23	671				2	16	2
	AREACODE BLOCK	23	1221	21585	7289	379	7	16	10
8	Chelambra	0							
9	Cherukavu								
10	Kondotty		420	4020	1880	60	1	1	1
11	Nediyiruppu		607	5436	1100	55		2	
12	Pallikkal		253	14249	1808	478		2	
13	Pulikkal						3		1
14	Vazhakkad		30	4000	4500	200	1	4	1
15	Vazhayur						1		1
	KONDOTTY BLOCK	0	1310	27705	9288	793	6	9	4
16	Athavanad	0				25			3
17	Edayoor		281	5096	5630	456			
18	Irimbilyam		149			123			1
19	Kuttippuram								
20	Marakkara		127	532	3317	16		3	1
21	Valanchery					176			1
	KUTTIPPURAM BLOCK	0	557	5628	8947	796	0	3	6
22	Anakkayam	0							
23	Kottakkal		92	11193	142	104		2	1
24	Morayur		63	6852	5280	62		2	4
25	Urakam		106	7191	1211	91		6	1
26	Ponmala		65	5000	90	40		2	1
27	Pookkottur		44	2023	453	245			
	MALAPPURAM BLOCK	0	370	32259	7176	542	0	12	7

Sl.No	Name of Panchayat	Pigs	Dogs	Fowls			No. of Milk co-op societies	No. of slaughter houses	No. of veterinary institution
				Desi	Improved	Ducks			
1	2	12	13	14	15	16	17	18	19
28	Angadippuram		668	16972	652	1	8	2	
29	Kodur		204	17897	3862	76			1
30	Koottilangadi		281	12162	897	85			1
31	Kuruva		195	16126	418			2	
32	Makkaraparamba		64	9763	208			1	
33	Mankada		548	14383	172			1	
34	Moorkkanad		584	20571	986	133			1
35	Pulamanthole	13	481	16324	2346	97	1		3
36	Puzhakkattiri		70	17827	350			1	
	MANKADA BLOCK	13	3095	142025	8091	2191	2	8	13
37	Amarambalam	55	30	10500	500	94	5		3
38	Chaliyar	71	210	5867	8867		4		1
39	Chokkade								
40	Chungathara	17	1137	12371	5984	316	6	8	2
41	Edakkara								
42	Kalikavu								
43	Karulai	30	250	5000	5000	250	3	1	1
44	Moothedam	20	620	24218	1916	426	9	6	2
45	Nilambur	65	1031	4260	8340		2		2
46	Pothukal	49	975	12961	2148	420	7	5	3
47	Vazhikkadavu	50	1218	39833	1232	173	9	10	2
	NILAMBOOR BLOCK	357	5471	115010	33987	1679	45	30	16
48	Alamcode	0							
49	Marancheri		500	2100	800	520	1		1
50	Nannamukku								
51	Perumpadappa								
52	Veliyankode		206	2612	176	565		6	2
	PERUMPADAPPA BLOCK	0	706	4712	976	1085	1	6	3
53	Aliparamba		265	173	77	335	1		2
54	Edappatta	5	371	11219	2510	210			
55	Elamkulam		113	7093	216				
56	Keezhattur	7	710	12110	3110	513			
57	Melattur		313	10213	2514	230			
58	Thazhekode		651	14884	401	1		2	
59	Vettathur		207	16499	244				
	PERUNTALMANNA BLOCK	12	2630	72191	8211	2149	2	0	4

Sl.No	Name of Panchayat	Pigs	Dogs	Fowls			No. of Milk co-op societies	No. of slaughter houses	No. of veterinary institution
				Desi	Improved	Ducks			
1	2	12	13	14	15	16	17	18	19
61	Edappal	0							
61	Tavanur								
62	Vattankulam		112	706	5047	145	2		1
	PONNANI BLOCK	0	112	706	5047	145	2	0	1
63	Cheriyamundam	0							
64	Kalpakancheri		82	9197	4398	147		20	2
65	Niramaruthur								
66	Ozhur			10345			2		
67	Ponmundam			9723		168			1
68	Tanalur		252			200			
69	Tanur		271	3168	603	226	1		2
70	Valavannur								
	THANUR BLOCK	0	605	32433	5001	741	1	20	7
71	Mangalam	0			5959	248			1
72	Purathur					9085			1
73	Talakkad		200	7500	1043	327			
74	Thirunavaya		413	3118	6394	93			2
75	Triprangode			4000	7000				1
76	Vettom		603	2661	4427	423			
	TIRUR BLOCK	0	1216	17279	24823	10176	0	0	5
77	Moonniyur	0	31	3		179			1
78	Nannambra		634	8390	6905	245			2
79	Parappanangadi								
80	Peruvallur								
81	Thenhippalam					114			
82	Tirurangadi		735	16000	3659				2
83	Vallikkunnu								
	TIRURANGADI BLOCK	0	1400	24393	10564	538	0	0	5

Sl.No	Name of Panchayat	Pigs	Dogs	Fowls			No. of Milk co-op societies	No. of slaughter houses	No. of veterinary institution
				Desi	Improved	Ducks			
1	2	12	13	14	15	16	17	18	19
XIII									
84	AR Nagar	0		10152	5000	493	1		1
85	Edarikode								
86	Kannamangalam			5355	6545	300	1	5	1
87	Othukkungal		200	12786	2244	361	1		1
88	Parappur		28	7342	4592	216		1	2
89	Perumanna Clari								
90	Thennala		44			226			1
91	Vengara			6150	6700	150		3	1
XIV	VENGARA BLOCK		272	41785	25081	1746	3	9	7
92	Edavanna		175			321			
93	Karuvarakundu		545	18729	3008	743	4		1
94	Mambad		378	13725	2044	467	3		2
95	Pandikkad	1	366	3084	630	529	6		3
96	Porur		26	11143	1208	154	5		2
97	Trikkalangode		570	26284	742	133	7	2	1
98	Thuvvur	8	172	14300	501	457	3	10	1
99	Thiruvalli	30	286	7000	5000	100	5	4	1
100	Wandoor								1
	WANDOOR BLOCK	39	2518	94265	13133	2904	33	16	12
	Municipalities								
1	Malappuram		2604	15811		355		47	1
2	Manjeri	18	579	31723	13	594	1		1
3	Tirur			8000	600		1	2	
4	Perintalmanna		578	14641	438			1	
5	Ponnani		317	2017	8119	1495	1		2
	TOTAL	18	4078	72192	8132	3482	2	48	7

3.3 Panchayat/Block wise Veterinary Institutions

Sl. No.	Name of Panchayat	Veterinary Hospitals (Nos)	Mobile Units (Nos.)
1	2	3	4
1	Areekode	1	
2	Cheekkode	1	
3	Kavanoor	1	
4	Kizhuparamba	1	
5	Kuzhimanna	1	
6	Pulpatta	1	
7	Urangattiri	2	
	AREACODE BLOCK	8	0
8	Chelambra	1	
9	Cherukavu	1	
10	Kondotty	1	
11	Nediyiruppu	1	
12	Pallikkal	2	
13	Pulikkal	1	
14	Vazhakkad	1	
15	Vazhayur	1	
	KONDOTTY BLOCK	9	0
16	Athavanad	1	
17	Edayoor	1	
18	Irimbilyam	1	
19	Kuttippuram	1	
20	Marakkara	1	
21	Valanchery	1	
	KUTTIPPURAM BLOCK	6	0
22	Anakkayam	2	
23	Kottakkal	1	1
24	Morayur	1	
25	Urakam	1	
26	Ponmala	1	1
27	Pookkottur	1	
	MALAPPURAM BLOCK	7	2
28	Angadippuram	1	
29	Kodur	1	
30	Koottilangadi	1	
31	Kuruva	1	
32	Makkaraparamba	1	
33	Mankada	1	
34	Moorkkanad	1	
35	Pulamanthole	1	
36	Puzhakkattiri	1	
	MANKADA BLOCK	9	0

Sl. No.	Name of Panchayat	Veterinary Hospitals (Nos)	Mobile Units (Nos.)
1	2	3	4
37	Amarambalam	1	
38	Chaliyar	1	
39	Chokkade	1	
40	Chungathara	1	
41	Edakkara	2	
42	Kalikavu	1	
43	Karulai	1	
44	Moothedam	1	
45	Nilambur	1	
46	Pothukal	1	
47	Vazhikkadavu	1	
	NILAMBOOR BLOCK	12	0
48	Alamcode	1	
49	Marancheri	1	
50	Nannamukku	1	
51	Perumpadappa	1	
52	Veliyankode	3	
	PERUMPADAPPA BLOCK	7	0
53	Aliparamba	1	
54	Edappatta	1	
55	Elamkulam	1	
56	Keezhattur	1	
57	Melattur	1	
58	Thazhekode	1	
59	Vettathur	1	
	PERUNTALMANNA BLOCK	7	0
61	Edappal	1	
61	Tavanur	1	
62	Vattamkulam	2	
	PONNANI BLOCK	4	0
63	Cheriyamundam	1	
64	Kalpakancheri	1	
65	Niramaruthur	1	
66	Ozhur	1	
67	Ponmundam	1	
68	Tanalur	1	
69	Tanur	2	
70	Valavannur	1	
	THANUR BLOCK	9	0
71	Mangalam	1	
72	Purathur	1	
73	Talakkad	1	
74	Thirunavaya	2	
75	Triprangode	1	
76	Vettom	2	
	TIRUR BLOCK	8	0

Sl. No.	Name of Panchayat	Veterinary Hospitals (Nos)	Mobile Units (Nos.)
1	2	3	4
77	Moonniyur	1	
78	Nannambra	1	
79	Parappanangadi	1	
80	Peruvallur	1	
81	Thenhippalam	1	
82	Tirurangadi	1	
83	Vallikkunnu	1	
	TIRURANGADI BLOCK	7	0
84	AR Nagar	1	
85	Edarikode	1	
86	Kannamangalam	1	
87	Othukkungal	1	
88	Parappur	1	
89	Perumanna Clari	1	
90	Thennala	1	
91	Vengara	1	
XIV			
92	Edavanna	1	
93	Karuvarakundu	1	
94	Mambad	1	
95	Pandikkad	3	
96	Porur	1	
97	Trikkalangode	1	
98	Thuvvur	1	
99	Thiruvalli	1	
100	Wandoor	1	
	WANDOOR BLOCK	11	0
	Municipalities		
1	Malappuram	2	1
2	Manjeri	1	
3	Tirur	1	
4	Perintalmanna	1	
5	Ponnani	2	
	Urban Total	7	1
	Rural Total	112	2
	District Total	119	3

IV. INDUSTRIES

4.1 Medium and Large scale Industrial units in Malappuram (sector-wise) 2002.

Sl.No	Sector/Name of Unit	Location of Unit/Factory	Line of Production
	<u>Central Sector</u>		
	NIL		
	<u>State Sector</u>		
(a)	<u>Under the Industries Department</u>		
1.	Sid Kel Televisions Ltd.	Ernad, Malappuram.	Black and White T.V Sets.
(b)	<u>Units under Kerala State Electronics Development Corporation</u>		
2.	Keltron Electro Ceramics Ltd.	Thirur, Malappuram.	Ceramic Capacitors.
(c)	<u>Units under Kerala State Industrial Enterprises Ltd.</u>		
3.	Kerala State Detergents and Chemicals Ltd.	Thirur, Malappuram.	Detergents.
(d)	<u>Units under Kerala State Textile Corporation Ltd</u>		
4.	Edarikkode Textile	Ernad, Malappuram.	Cotton yarn.
(e)	<u>Under the Forest Department/Subsidiary of Kerala Forest Development Ltd.</u>		
5.	Kerala State Wood Industries Ltd.	Ernad, Malappuram.	Decorative Doors, Windows etc.
(f)	<u>Co-operative Sector.</u>		
6.	The Malappuram Co-operative Spinning Mills Limited.	Ernad, Malappuram.	Cotton and Synthetic Fibre Yarns.
(g)	<u>Joint Sector projects of Kerala State Industrial Development Corporation Ltd.</u>		
7.	Thomson Drugs and Chemicals Ltd.	Ernad, Malappuram.	Chloroquine Diphosphate.
(h)	<u>Private Sector</u>		
8.	Beta Granites (P) Ltd.	Ernad, Malappuram.	Granite metal products.
9.	Calicut Granites Pvt. Ltd.	Ernad, Malappuram.	Granite metal products.
10.	Elcera Substrates Ltd.	Perinthalmanna, Malappuram.	Ceramic substrates.
11.	Ernad Granites Pvt Ltd.	Perinthalmanna, Malappuram.	Crushed stone.
12.	Eurospin Industries Ltd.	Ernad, Malappuram.	Cotton/Viscose yarn.

Sl.No	Sector/Name of Unit	Location of Unit/Factory	Line of Production
13.	Feroke Boards Ltd.	Ernad, Malappuram.	Processed rubber wood products.
14.	Kundod Tile Works Pvt Ltd.	Ernad, Malappuram.	Roofing tiles.
15.	Malappuram Roller Flour Mills Pvt Ltd.	Ernad, Malappuram.	Wheat products.
16.	Miracle Food Processors International Ltd.	Perinthalmanna, Malappuram.	Super concentrated pineapple juice.
17.	Sakthi Soft Drinks Ltd. (Sri Chamundeswari Sugars Ltd.)	Ernad, Malappuram.	Soft drinks.
18.	Star Agro and Wheat Roller Flour Pvt Ltd/ TSK roller Four Mills Pvt Ltd.	Tirur, Malappuram.	Wheat flour products.
19.	Sunder What Roller Flour Mills Pvt Ltd.	Ernad, Malappuram.	Wheat flour products.
20.	Super Edible Oil Pvt Ltd.	Ernad, Malappuram.	Refined edible oil.
21.	Viswakeerthy Herbals (India) Pvt Ltd.	Malappuram.	Ayurvedic drugs.
22.	V.P. Roller Flour Mills Pvt Ltd.	Ernad, Malappuram.	Wheat flour products.

Source : Kerala State Industrial Development Corporation.

4.2 Block wise List of Computer Institutions in Malappuram

Sl No	Institution Name	Estd. Year
	Block :Arikkode	
1	Barooke Printers	1997
2	Data Point Computer Tech	1993
3	Manipal Computer Academy	2003
4	Coral Graphics,Areacode	2000
5	Imtt,Areacode	2002
6	Sisters Offset Press & DTP	1999
7	New Star Offset Printers	2001
8	Bhavana Offset Printers	2003
9	Paragon Digital Media	2002
10	C-Tech Computer Centre	2001
11	Sizcom Ccomputers	2001
12	Kavannur Panchayath Computerr Centre	1998
13	Visual Media	1996
14	Press Accadamy Centre	2000
15	Nice Computer Centre	1998
16	Spice	2002
17	Explorer Internet	2002
	Block :Kondotty	
1	G Tech Computer Education	2002
2	Info Tech Computers	2000
3	G Tech Computers	2002
4	Seenrias Computer Technology	2003
5	Kelnet Information Technology Park	2002
6	Pulikkal Co Perative It Center	2002
7	Comp Tech Computer Center	2002
8	Center Infor Mation	2000
9	Access	2001
10	Flex Perfect Computer World	2002
11	Siz Com It Park	2002
12	Imago Computer Institiute	1999
13	Dyanamicc Computer	1998
14	G H T Computers	2000
15	Beena Commerical Institiute.	1995
16	Turbo Plus Computers	2000
SI No	Institution Name	Estd. Year
17	Miraele Graphics	2003
18	Ceeyen Info Tech	2001
19	Masters Computer Center	2002
20	Cr Com Chenakkal	2003

21	Pace Computer Education	2001
22	G Tech Computers	2002
23	Chromy I T World	2002
24	Sree Vidya Computer Institiute	2002
25	Micro Tech Computer Institiute	2000
26	Infra Tech Computer Center	1999
	Block :Kuttippuram	
1	Digital Path	1999
2	Micro Computer	2003
3	Kensoft Computer Accadamy	1996
4	National Computer Center	1992
5	Lakhoyia Computer Center	2003
6	B Tech Computer Education	2002
7	Interman	2000
8	Bits Computer Education	1998
9	L C C	1997
10	Bharath Sreek Samaj	1996
11	Computer Plaza	2003
	Block: Malappuram	
1	Best India Computers	2003
2	Al Azhar Computer Center	2000
3	Max Uppadate Technologic	2002
4	Spot Teck System	2000
5	Sis Computer Center	1999
6	Data View Computers	2000
7	Cyber Village	2002
8	Deepthi Computer	1993
9	Dot In World	1998
10	Dreams Internet Café	2003
11	Dot Com Infosys	1998
12	Nexus Internet Café	2003
13	Merit Advance Technology	1990
14	Itpc	1998
15	Tech Media Computer Education	2002
16	Info World	2001
17	Computer Teachers Training	2000
18	Smart Computers	2002
19	Logitech	2001
20	Associated Desires	2000
21	Institute Of Computer Technology	1990

SI No	Institution Name	Estd. Year
22	Isit	2001
23	Media DTP Printing Point	2003
24	Iihnt	2002
25	E Com Center	2002
26	Relent Cyber Collage	2000
27	Penta World	2000
28	Bridco	2000
29	Kairali Infotech	1998
30	Infotech Solutions	2003
31	Vision Cyber Cae	2000
Block :Mankada		
1	Dg World	2003
2	Sis World Infosis	2004
3	Mankada Orfaenge Information Technolgy	2002
4	Cyber Land Internet Café	2003
5	Voices College Computer Acadamey	1991
6	Hi Tech	2004
7	Akshara Computer Acadmy	1990
8	Crystal View	2003
9	Ics Computer Center	2002
10	Malabar Soft	2003
11	Akshara College & Computer Education	2000
12	A Tech	2001
13	Infas Computer Point	1998
14	Ict Computer	2000
15	Anaswara Computer Center	1999
16	Cyber Net	2003
17	School Of Commerce	1980
18	Infoland	2003
19	B Ss Computer Center	2003
20	I It Computer Center	2000
21	Anu DTP	1999
Block : Mankada Contd..		
22	Cyber Computers	2001
23	Infinity Systems	2001
Block : Nilamboor		
1	M/S Meltech	2001
2	Master Computer Accdamey	2001
3	Murali Commerce Com Puters	1994
4	Bits Computer Education	1997
5	Relent Cyber College	2002
6	Aces	2003
7	Shanu Computer Park	2002
8	Alpha Tech	2000

SI No	Institution Name	Estd. Year
9	Nice Tech	2000
10	Pace Cdac	2000
11	Icon Computers	2001
12	Spikes	2000
13	Hotkey Computer	1998
14	Ice Computer Center	2002
15	Cyber Ponit Computer Accdemy	1998
16	Relent Cyber College	2003
17	Iacs Computers	1996
18	Lanware Computers	2000
19	James	2003
20	Karad Iit	2002
21	Data Soft	1994
22	Royal Computer Center	1999
23	Nict	2003
24	Malabar Science Institute & Computers	2003
25	Infotech Computer Center	2001
26	I T D C	2002
27	I I C T Computer Education	1994
28	Bytes Computer Education	2001
29	Computer Study Center	1999
30	Ck Thomas .	2003
31	Nict	2002
32	Guidance College	2003
33	Bss Computer College	2002
34	Jafar	2002
35	Sadik	2003
36	Micro Tech Computer	1998
37	Ec Tech Computers	2002
38	National Computer	1999
39	Royal Computer	2000
40	Bits & Nets	2003
41	Biji	2003
42	Bright Computers Commerikal Insititue	2001
Block : Perinthalmanna		
1	Prabhath Computer Center	1999
2	Bits Computer Education	2002
3	Victoriya Computer Education	2002
4	G Tech Computer Education	2001
5	Info Tech Computer Center	2001
6	Genious Computer	2002
7	Kunnakkavu Computer Institute	1999
8	Softtech	2001

Sl No	Institution Name	Estd. Year
	Block :Perumpadappu	
1	Mav& Rick Computers	2000
2	Infows It Soulation	2003
3	Nexonet Computers	2001
4	City Pulse -Branch	2003
5	Digital Computer	1991
6	Vijaya Center For Computer	2003
7	City Pulse	2001
8	Bits Computer Education	2000
9	Aptech	1998
10	M T C Computer Center	2001
11	S S Computers	2000
12	Vishal Computers	2001
13	Poly Tech	1991
14	South Malabar Computers	2002
15	Computer City	2002
16	Chittoor Graphics	2003
17	Comtech	2001
18	Computer Accdemy	2001
19	Computer Accadamy	2002
20	Alstorm DTP Works	2002
21	Delight DTP	2002
	Block: Ponnani	
1	Computer World	1999
2	Merit Advace Technology	2000
3	S K C L	1999
4	Karuna Computer Accadamy	2002
5	Vismaya DTP Center	2001
6	E T I Com	1998
7	I C P C	2003
8	Telnet	2000
9	Digtal Wold	2004
10	Skill Info	2004
11	N I I T	2003
12	Caltec College	1998
13	Aptech Computer Education	2000
14	Rgff Edappal	2001
15	Net Park Internet Café	2003
16	Relent Cyber College	2002
17	Insight Internet Café	2001
18	Kar Rox	2002
19	Gate Computers	2002
20	G Tec Computer	2002
21	Plus Computer College	2000
22	Taj Communication Internet Café	2003

Sl No	Institution Name	Estd. Year
23	Web Garden	2003
24	Insight Inter Café	2002
25	Coconet Consultants	2002
26	Net Soul	2000
	Block :Thanur	
1	Logix It Solutions	2000
2	Vidhiya Bhavan Computer Center	2003
3	D Ce C Devadar Computer Education Center	2000
4	Reliance Computer Center	2002
5	Surayya Computer Center	2000
6	Brains College	2003
7	Victory Computer Center	2000
8	Mother Accadamy	2001
9	Web Computers	1998
10	G Tech Computer Education	2001
11	Talent	2000
	Block :Thirurangadi	
1	Pca Computer Scince	2003
2	Compsy Venniyoor	2002
3	Priyaranjini DTP Center	2002
4	Hiraya	2003
5	Niit	2002
6	Nise	2003
7	Iciti Parappanangadi	1999
8	Printec DTP Center	2001
9	Icon	1999
10	E C I T Computer Education	1998
11	Accurate Computer Soulation	2000
12	Masters Education Center	2002
13	Comp Field Computer Center	2002
14	Itassu Computer Center	2000
15	G T E C Computer Center	2003
16	Zee Net Infosphs	2003
17	Face Computer Center	2001
18	G Tech Computer Center	1991
19	Binet It Solution Cemmam	2001
20	Thirurangadi Grama Panchayath Computer Instititue	1999
21	Cyber Info Tech	2000
22	Info Net Computer Center	2001
23	Biotech Computer Center	2002
24	Krishna Education & Coltural Society	2001
25	Prime Insti Itute Of Computer Technology	2000

Sl No	Institution Name	Estd. Year
26	Website Computer Center	1999
27	Soft Tech Computer Information Technology	2003
28	L B S Local Center Thirurangadi	1999
29	Comp-Field Computer Institute Chemmad	2003
30	Tact Computer Education	2000
31	Orphanage It Center	2003
32	Eplus Computer Acadamy	2002
33	Dot Com It World Chemmad	2003
34	Prim Institute Of Computer Technology	2002
Block :Tirur		
1	Eminent	2003
2	Wi N World	2003
3	Cyber Net	2001
Block :Vengara		
1	Pc.Soft Computer	1998
2	Micro Computer Centre	1999
3	Glob-Tech	2002
4	G.Tech	2002
5	National Computer Center	2003
6	Regional Computer Centre	2002
7	Victoria Infosys	2003
8	Inforpark	2000
Block :Wandoor		
1	G K Computer Institution	2001
2	Prathibha Computers	1999
3	Shyam Graphics	2001
4	Naj Graphics	2000
5	Safa Computers	2001
6	Oxford Computer Center	1994
7	Alfurqan	1998
8	Persidency Computer Center	2000
9	Mediyatech Computer	1998
10	E Tech Computers Academy	2002
11	2ed Onegi To Future	2003
12	G Link Computers	2002
13	I E C T	2002
14	Abc Computers	2000
15	The Indian Computersociety	2003
16	I C Tech Computer Acadamy	2003
17	G Tech Computers Edn	2000
18	Advest D T P &Net Café	2001
19	Data Point Computer Academy	1993
20	Shawarimbras Internet	2003

Sl No	Institution Name	Estd. Year
21	Micro Information Technology	2001
22	Brain World	2002
23	Signet	2002
24	Mega Computer Center	2003
25	Itdc Computer Center	2002
26	Rachana	2000
Block :Malappuram (M)		
1	E World	2000
2	Cyber Space	2001
3	Igef Computer Center	2003
4	Asain Technopark	2003
5	Sigma Computers	1999
6	Digiworld Communication	2003
7	Octopus	2000
8	Asses Computers	2003
9	Chipset	2003
10	Cerative Designings	1999
Block :Manjeri (M)		
1	C A T Z	2003
2	Computers & Compatible	2003
3	Smart Computers	1998
4	Cyber Parak	1998
5	Merit Computers	2003
6	Hard 'N' Soft	1999
7	Kalayi Ofset Printers	2001
8	Kausar Complex Center	1999
9	Blue Chip Data Designers	1996
10	Global Systems	1997
11	Digi Link	2003
12	Digital Systems	2000
13	Manipal Computer Accadamy	1999
14	Ace	2002
15	Aptech	1998
16	Winners	1975
17	Digital Garafx	1998
18	Saraswathi Computer &Commercial	1998
19	Kurikkal Info Tech	1996
20	Mk Soft Manjeri	1990
21	Micro Sys	2000
22	Design Oraft	1999
23	Print World	2002
24	Nit Korambayil Aracode	1998
25	V3 Info Center	2002

Sl No	Institution Name	Estd. Year
	Block :Perinthalmanna (M)	
1	Zoom Creations	2001
2	Futura Innovations India Pvt Ltd	2002
3	Arena Multi Mediya	2002
4	Perfect Computers	1989
5	Vanitha Co-Op Ofset Press	1999
6	Blue Bell Systems	2003
7	Computer City	2003
8	Global Net	2002
9	Ssi Ltd	1999
10	Fornt Line Cerations	2002
11	Ceter For Translation & Typing	2003
12	C T I	2001
13	Digidom Multimediya	1999
14	Rachana Offset Printer DTP Centre	1998
15	Cadia Systems	2000
16	Advansys	2000
17	Niit	2000
18	Sinma	1998
19	Sanas DTP Center & Printers	2003
20	Diligent	2002
21	L C C	1998
22	Pentta It Campus	2003
23	Onyx Infotech Pvt Ltd	1999
24	Matrix Info Systems	2002
25	Componix	2003
26	Malabar Consultants	2002
27	Ss DTP	2001
28	Global Systems	2001
29	Dhishna Learing Center	2002
30	Dot Com	2002
31	Electro Technical Center	2002
32	Nisdon Infoway	2001
33	Cresent DTP Center	2003
34	Aptech Computer Education	1998
35	Net Center	2000
36	Cadia Internet Café	2002
37	Zodiac Printing	2003
38	N T C	1999
39	Digital Dreams	2003
40	Friends Printers	2003
41	Hi Genius Internet Café	2003
42	Tax Matters	2003
43	I E C T	2002

Sl No	Institution Name	Estd. Year
	Block :Ponnani (M)	
1	Data Links	1990
2	Orbits Info Systems	2000
3	2000	
4	Visual Soft	2002
5	Technoys Electronics	2002
6	Alliance Infocom	2001
7	Techno Soft	2001
8	Future Computer	2003
9	XI Computer	1999
10	Iconx	1999
11	Bits Computer	1999
12	Digital Park	2000
13	Infrosys	2003
	Block :Tirur (M)	
1	I H T Computer Center	2001
2	Fite	2003
3	I T S Computer Center	2003
4	Lcc	1999
5	Aptech	1998
6	Sprint	2001
7	G Tech	2001
8	Merit	1998
9	Regional	1994
10	Scholar	1998
11	Bits	2001
12	Tata Infotech	2000
13	Mice	2001
14	Tirur College Of Engineering	1994

4.3 Block wise details of Industries

Sl. No	Name of Blocks/Municipalities/Corporations	No. of Industries functioning	Development plots				Under development area				Mini industrial estates				Total No. of Plots
			Extend of land (Acres)	No. of plots allotted	No. of industry functioning	Extend of land (Acres)	No. of plots allotted	No. of industry functioning	Extend of land (Acres)	No. of plots allotted	No. of industry functioning	Extend of land (Acres)	No. of plots allotted	No. of industry functioning	
1	2	3	4	5	6	7	8	9	10	11	12	13			
1	Arecode	0	0	0	0	0	0	0	147.826	0	0	0			
2	Kondotty	0	0	0	0	0	0	0	2.49	0	0	0			
3	Kuttippuram	0	0	0	0	0	0	0	0	0	0	0			
4	Malappuram	0	0	0	0	0	0	0	1	1	0	1			
5	Mankada	0	0	0	0	6.5	2	2	1	0	0	2			
6	Nilamboor	0	0	0	0	0	0	0	2	8	8	8			
7	Perumpadappu	0	0	0	0	0	0	0	1	10	7	10			
8	Perunthalmanna	0	0	0	40	0	0	0	0	0	0	0			
9	Ponnai	0	0	0	0	0	0	0	0	0	0	0			
10	Thanur	0	0	0	0	0	0	0	0	0	0	0			
11	Tirur	0	0	0	0	0	0	0	0	0	0	0			
12	Thirurangadi	0	0	0	0	0	0	0	0	0	0	0			
13	Vengara	0	0	0	0	0	0	0	5	100	8	100			
14	Wandoor	0	0	0	0	0	0	0	0	0	0	0			
15	Malappuram	0	0	0	0	0	0	0	0	0	0	0			
16	Manjeri	0	0	0	0	0	0	0	0	0	0	0			
17	Perunthalmanna	0	0	0	0	0	0	0	5.65	0	0	0			
18	Ponnai	0	0	0	0	0	0	0	0	0	0	0			
19	Thirur	0	0	0	0	0	0	0	0	0	0	0			
	District Total	0	5	0	40	106.5	2	2	165.966	119	23	121			

4.4 - Large/Medium / Small Scale Industries

Sl. No.	Name of Blocks/Municipalities/Corporations	Large Industry						Medium Industry						Small scale Industry					
		Public Sector			Private Sector			Public Sector			Private Sector			Public Sector			Private Sector		
		Units	Employees		Units	Employees		Units	Employees		Units	Employees		Units	Employees		Units	Employees	
1	2	3	4	5	6	7	8	9	10	11	12	13	14	15	16	17	18	19	20
1	Arecode	0	0	0	0	0	0	0	0	0	0	0	0	0	0	0	0	0	0
2	Kondotty	0	0	3	382	0	0	12	57	0	0	620	1818	0	0	0	0	0	0
3	Kuttippuram	1	211	0	0	1	228	1	46	0	0	349	1589	0	0	0	0	0	0
4	Malappuram	0	0	1	1700	0	0	0	0	0	0	3	42	0	0	0	0	0	0
5	Mankada	0	0	0	0	0	0	0	0	0	0	0	0	0	0	0	0	0	0
6	Nilamboor	0	0	28	130	1	0	1	0	21	108	252	1261	0	0	0	0	0	0
7	Perumpadappu	0	0	0	0	0	0	1	66	0	0	2	11	0	0	0	0	0	0
8	Perunthalmanna	0	0	0	0	0	0	0	0	0	0	204	1039	0	0	0	0	0	0
9	Ponnai	0	0	0	0	1	70	1	8	0	0	0	0	0	0	0	0	0	0
10	Thanur	0	0	0	0	0	0	0	0	0	0	0	0	0	0	0	0	0	0
11	Tirur	0	0	0	0	0	0	1	142	0	0	0	0	0	0	0	0	0	0
12	Thirurangadi	0	0	0	0	0	0	0	0	0	0	0	0	0	0	0	0	0	0
13	Vengara	0	0	0	0	1	400	0	0	0	0	185	856	0	0	0	0	0	0
14	Wandoor	0	0	0	0	0	0	2	27	0	0	488	1469	0	0	0	0	0	0
15	Malappuram	1	0	0	0	0	0	0	0	0	0	262	0	0	0	0	0	0	0
16	Manjeri	0	0	0	0	0	0	0	0	0	0	0	0	0	0	0	0	0	0
17	Perunthalmanna	0	0	0	0	0	0	2	21	0	0	139	689	0	0	0	0	0	0
18	Ponnai	0	0	0	0	0	0	0	0	0	0	2	22	0	0	0	0	0	0
19	Thirur	0	0	0	0	0	0	0	0	0	0	223	938	0	0	0	0	0	0
	District	2	211	32	2212	4	698	21	367	191	108	3554	11921						

4.5 Industry wise Classification of S.S.I. Units

Sl. No.	Name of Blocks/ Municipalities/ Corporations	Agro based	Rubber based	Cement based	Plastic Based	Forest based	Animal Husbandry	Textiles	Chemical	Engineering	Electronics	Minerals	Building materials	Others
1	2	3	4	5	6	7	8	9	10	11	12	13	14	15
1	Arecode	150	0	0	5	310	100	80	7	80	13	0	0	260
2	Kondotty	118	29	0	23	71	0	76	14	44	49	6	12	138
3	Kuttippuram	61	13	0	8	5	0	51	6	43	11	7	45	97
4	Malappuram	10	3	0	5	10	0	3	3	9	0	0	4	12
5	Mankada	0	0	0	0	0	0	0	0	0	0	0	0	0
6	Nilamboor	57	12	0	0	14	0	31	6	42	6	4	16	114
7	Perumpadappu	3	0	0	2	0	3	28	2	36	1	0	13	50
8	Perunthimanna	60	12	0	4	12	0	14	0	24	0	2	9	143
9	Ponnai	1	0	0	4	0	0	11	0	18	4	0	11	32
10	Thanur	96	5	0	7	74	0	110	15	50	8	0	12	144
11	Tirur	104	1	0	3	31	0	22	2	20	25	0	26	121
12	Thirurangadi	26	3	0	1	23	0	8	1	16	3	0	10	49
13	Vengara	15	3	0	5	66	0	13	3	30	10	0	25	17
14	Wandoor	221	67	0	8	72	3	6	4	42	11	3	18	33
15	Malappuram	0	0	0	0	0	0	0	0	0	0	0	0	0
16	Manjeri	0	0	0	0	0	0	0	0	0	0	0	0	0
17	Perunthimanna	18	3	0	1	6	0	25	0	40	3	0	2	43
18	Ponnai	8	0	0	1	0	0	2	1	7	2	0	6	12
19	Thirur	2	18	0	6	3	0	38	4	30	21	0	12	89
	District	950	169	0	83	697	106	518	68	531	167	22	221	1354

4.6 Block wise Details Of Handloom Societies - Traditional & Mechanized

Sl. No.	Name of Blocks/Municipalities/Corporations	Traditional						Mechanized							
		Total No. of Societies	Working	Defunct	Not started	Liquidated	No. of members	No. of looms	Total No. of Societies	Working	Defunct	Not started	Liquidated	No. of members	No. of looms
1	2	3	4	5	6	7	8	9	10	11	12	13	14	15	16
1	Arcode	0	0	0	0	0	0	0	0	0	0	0	0	0	0
2	Kondotty	2	1	0	0	0	362	205	0	0	0	0	0	0	0
3	Kuttippuram	0	0	0	0	0	0	0	0	0	0	0	0	0	0
4	Malappuram	1	1	0	0	0	0	8	0	0	0	0	0	0	0
5	Mankada	0	0	0	0	0	0	0	0	0	0	0	0	0	0
6	Nilamboor	2	2	0	0	0	28	0	0	0	0	0	0	0	0
7	Perumpadappu	0	0	0	0	0	0	0	0	0	0	0	0	0	0
8	Perunthalmanna	0	0	0	0	0	0	0	0	0	0	0	0	0	0
9	Ponnai	1	0	0	0	0	2	1	0	0	0	0	0	0	0
10	Thanur	4	3	0	0	1	436	127	1	1	0	0	0	0	107
11	Tirur	0	0	0	0	0	0	0	0	0	0	0	0	0	0
12	Thirurangadi	1	1	0	0	0	185	27	0	0	0	0	0	0	0
13	Vengara	0	0	0	0	0	0	0	0	0	0	0	0	0	0
14	Wandoor	1	1	0	0	0	293	65	0	0	0	0	0	0	0
15	Malappuram	0	0	0	0	0	0	0	0	0	0	0	0	0	0
16	Manjeri	0	0	0	0	0	0	0	0	0	0	0	0	0	0
17	Perunthalmanna	0	0	0	0	0	0	0	0	0	0	0	0	0	0
18	Ponnai	0	0	0	0	0	0	0	0	0	0	0	0	0	0
19	Thirur	0	0	0	0	0	0	0	0	0	0	0	0	0	0
	District	12	9	0	0	1	1306	433	1	1	0	0	0	0	107

V. PUBLIC DISTRIBUTION SYSTEM

5.1 Panchayat/Block wise details of Public Distribution System

Sl. No.	Name of Panchayat/ Block	Ration Shops (Numbers)	Ration Card Holders (Numbers)	Maveli Stores (Numbers)	Neethi Stores	Haritha Stores	L.P.G. Connection (Numbers)	L.P.G. Agencies (Numbers)		
								Govt. Agency	Private Agency (Subsidized)	Non-Subsidized Private Agency
1	2	3	4	5	6	7	8	9	10	11
1	Areekode									
2	Cheekkode							1	3	
3	Kavanoor	9								
4	Kizhuparamba									
5	Kuzhimanna									
6	Pulpatta	13								
7	Urangattiri	14	2314	1						
	AREACODE BLOCK	36	2314	1	0	0	0	1	3	0
8	Chelambra		1							
9	Cherukavu	11	5463	1						
10	Kondotty	9	4738	1	1				1	
11	Nediyiruppu	7	3565	1					1	
12	Palikkal	12	6354	1						
13	Pulikkal									
14	Vazhakkad	12	6088	1				1		1
15	Vazhayur	9	4897	1	1					
	KONDOTTY BLOCK	60	31106	6	2	0	0	1	3	1

Sl. No.	Name of Panchayat/ Block	Ration Shops (Numbers)	Ration Card Holders (Numbers)	Maveli Stores (Numbers)	Neethi Stores	Haritha Stores	L.P.G. Connection (Numbers)	L.P.G. Agencies (Numbers)		
								Govt. Agency	Private Agency (Subsidized)	Non- Subsidized Private Agency
1	2	3	4	5	6	7	8	9	10	11
16	Athavanad									
17	Edayoor	9	4801				229			
18	Irimbiliyam	6	4350				1		1	
19	Kuttippuram									
20	Marakkara	9	5885	1			200			1
21	Valanchery	12	4954	1			623			
	KUTTIPPURAM BLOCK	36	19990	2	0	1	1053	0	1	1
22	Anakkayam	16	7184	1						
23	Kottakkal									
24	Morayur	10	5238	1						
25	Urakam	6	3775				441			
26	Ponmala									
27	Pookkottur	9	5190	1						
	MALAPPURAM BLOCK	41	21387	3	0	0	441	0	0	0

Sl. No.	Name of Panchayat/ Block	Ration Shops (Numbers)	Ration Card Holders (Numbers)	Maveli Stores (Numbers)	Neethi Stores	Haritha Stores	L.P.G. Connection (Numbers)	L.P.G. Agencies (Numbers)		
								Govt. Agency	Private Agency (Subsidized)	Non-Subsidized Private Agency
1	2	3	4	5	6	7	8	9	10	11
28	Angadippuram	17	8413	1						
29	Kodur	9	4799		1				1	
30	Koottilangadi	4	798							
31	Kuruva	11	5605		1					
32	Makkaraparamba	5	2759	1						
33	Mankada	9	5004	1						
34	Moorkkanad	9	5054	1						
35	Pulamanhole	11	5347	1						
36	Puzhakkattiri	8	4466	1						
	MANKADA BLOCK	83	42245	6	2	0	0	0	1	0
37	Amarambalam	16	6717	1						
38	Chaitiyar	10	4129	1	1		4539	30		1
39	Chokkade	9		1						1
40	Chungathara			1	1		1902		1	
41	Edakkara	13	6875		1		2119			1
42	Kalikavu	9		1			1			
43	Karulai	7	3640	1						
44	Moothedam	11								
45	Nilambur	16	7597	1	1		3187			
46	Pothukal			1	1		1505		1	
47	Vazhikkadavu	17								
	NILAMBOOR BLOCK	108	28958	8	5	0	13253	30	2	3

Sl. No.	Name of Panchayat/ Block	Ration Shops (Numbers)	Ration Card Holders (Numbers)	Maveli Stores (Numbers)	Neethi Stores	Haritha Stores	L.P.G. Connection (Numbers)	L.P.G. Agencies (Numbers)		
								Govt. Agency	Private Agency (Subsidized)	Non-Subsidized Private Agency
1	2	3	4	5	6	7	8	9	10	11
48	Alamcode	11	6611	1						
49	Marancheri	11	5637	1						
50	Nannamukku	9	5123	1						
51	Perumpadappa	8	4162	1						1
52	Veliyankode	14	5318	2	1					1
	PERUMPADAPPA BLOCK	53	26851	6	1	0	0	0	0	0
53	Aliparamba	14	6457	1						
54	Edappatta	6	3379	1						
55	Elamkulam	8	4286							
56	Keezhattur	13	5235							
57	Melattur	8	3882	1						
58	Thazhekode	11	5499	1						
59	Vettathur	9	4333							
	PERUNTALMANNA BLOCK	69	33071	4	0	0	0	0	0	0
61	Edappal	11	5405	1						
61	Tavanur	12	5906	1						
62	Vattamkulam	11	5921	1						0
	PONNANI BLOCK	34	17232	3	0	0	0	0	0	0

Sl. No.	Name of Panchayat/ Block	Ration Shops (Numbers)	Ration Card Holders (Numbers)	Maveli Stores (Numbers)	Neethi Stores	Haritha Stores	L.P.G. Connection (Numbers)	L.P.G. Agencies (Numbers)		
								Govt. Agency	Private Agency (Subsidized)	Non-Subsidized Private Agency
1	2	3	4	5	6	7	8	9	10	11
63	Cheryamundam	3								
64	Kalpakancheri	5	3814	2	1					
65	Niramaruthur	5	889				19			
66	Ozhur	10		1					70	
67	Ponmundam	8		1			3600			
68	Tanalur	9	12360	1	1		625			
69	Tanur			1						
70	Valavannur	9								
	THANUR BLOCK	49	17063	6	2	0	4244	0	70	0
71	Mangalam	11	5300	2						
72	Purathur	12	5000		1	1				
73	Talakkad			1						
74	Thirunavaya	18	8472	1			1268			
75	Tripangode									
76	Vettom	7		1						
	TIRUR BLOCK	48	18772	5	1	1	1268	0	0	0

Sl. No.	Name of Panchayat/ Block	Ration Shops (Numbers)	Ration Card Holders (Numbers)	Maveli Stores (Numbers)	Neethi Stores	Haritha Stores	L.P.G. Connectio n (Numbers)	L.P.G. Agencies (Numbers)		
								Govt. Agency	Private Agency (Subsidized)	Non- Subsidize d Private Agency
1	2	3	4	5	6	7	8	9	10	11
77	Moonniyur	10	7445				2205		1	
78	Nannambra	8	5308	1			1038			
79	Parappanangadi	16	10410	2			2037	1	1	
80	Peruvallur	6	2246				379			
81	Thenhippalam	9				1	1724			
82	Tirurangadi	14	8560	1	1		3450			
83	Vallikkunnu	13	8470	1						
	TIRURANGADI BLOCK	76	42439	5	1	1	10833	1	2	0
84	AR Nagar			1						
85	Edarikode	8	3570				342			
86	Kannamangalam	8	4969							
87	Othukkungal	9	4708						1	
88	Parappur	8	4202				500			
89	Perumanna Clari									
90	Thennala	6	3348				277			
91	Vengara	12	7189	1	1			1		
	VENGARA BLOCK	51	27986	2	1	0	1119	1	1	0

Sl. No.	Name of Panchayat/ Block	Ration Shops (Numbers)	Ration Card Holders (Numbers)	Maveli Stores (Numbers)	Neethi Stores	Haritha Stores	L.P.G. Connec tion (Numbers)	L.P.G. Agencies (Numbers)		
								Govt. Agency	Private Agency (Subsidized)	Non- Subsidize d Private Agency
1	2	3	4	5	6	7	8	9	10	11
92	Edavanna	8	6508		1					
93	Karuvarakundu	12	6485	1	1					
94	Mambad	12	5665	1			1553	1	4	
95	Pandikkad	16	7765	1	1					
96	Porur	7		1						
97	Trikkalangode			1				1		
98	Thuvvur			1				1		
99	Thiruvalli	9		1				1		1
100	Wandoor			1				1		
	WANDOOR BLOCK	64	26423	7	4	0	1553	4	4	1
	Municipalities									
1	Malappuram	17	8999	3	1		19094			14000
2	Manjeri	20	13500	1	6			1		
3	Tirur	15	8108	2					1	
4	Perintalmanna	16	7349	1				2		
5	Ponnani	31	16611	3				3	1	14000
	TOTAL	99	54567	10	7	0	74304	3	1	14000

VI. TRANSPORT & COMMUNICATIONS

6.1 Panchayat/ Block/ Municipality wise details of Roads

Sl. No.	Name of Panchayat/Blocks/ Municipality	National Highway	State Highway	P W D Road	Black topped	Panchayat Road			Railway track	No. of Railway Station	Length in Kilometers
						Metalled	Earthen	Concrete			
						Total					
I	AREACODE BLOCK										
1	Areekode							0			
2	Cheekkode							0			
3	Kavanoor							0			
4	Kizhuparamba				20	5	65	90			
5	Kuzhimanna							0			
6	Pulpatta							0			
7	Urangattiri							0			
	TOTAL	0	0	0	20	5	65	90	0	0	0
II	KONDOTTY BLOCK										
8	Chelambra							0			
9	Cherukavu							0			
10	Kondotty							0			
11	Nediyiruppu							0			
12	Pallikkal							0			
13	Pulikkal							0			
14	Vazhakkad			13	23	10	20	53			
15	Vazhayur							0			
	TOTAL	0	0	13	23	10	20	53	0	0	0

Sl. No.	Name of Panchayat/Blocks/ Municipality	National Highway	State Highway	P W D Road	Black topped	Panchayat Road			Railway track	No. of Railway Station	Length costal Line
						Metalled	Earthen	Concrete			
						Total					
III	KUTTIPPURAM BLOCK										
16	Athavanad	3							0		
17	Edayoor		9	27	22	5.5	0.4		27.9		
18	Iribiliyam				25.3	5.3	46.3		76.89	2	
19	Kuttiapuram	4		100.9					0	10.5	1
20	Marakkara	2.85		35.5	88.2	13.15	39		140.39		
21	Valanchery	6.5	10		41	2.9	34.8		78.7		
	TOTAL	16.4	19	163.4	177	26.85	120.5	0	323.88	12.5	1
IV	MALAPPURAM BLOCK										
22	Anakkayam								0		
23	Kottakkal								0		
24	Morayur	3.5		15.74	30.8	6	67.33		104.13		
25	Urakam								0		
26	Ponnala								0		
27	Pookkottur								0		
	TOTAL	3.5	0	15.74	30.8	6	67.33	0	104.13	0	0
V	MANKADA BLOCK										
28	Angadippuram	10	3		54.4	16.14	53.01	1.8	125.37	7	
29	Kodur								0		
30	Koottilangadi	3	7	23	13.4	8.3	86		107.7		
31	Kuruva			28.77	58.5	6.15	85.98		150.58		
32	Makkaraparamba					13.6	9.4	23	46		
33	Mankada					5.5	29.5	20	55		
34	Moorkkanad		6	37	18.6	9.8	127		155.4		
35	Pulamanthole		4	115	15.6	11.6	93		120.2		
36	Puzhakkattiri	4	5	8	18.3	1.25	46.7		66.27		
	TOTAL	17	25	211.8	179	72.34	530.6	44.8	826.52	7	0

Sl. No.	Name of Panchayat/Blocks/ Municipality	National Highway	State Highway	P W D Road	Black topped	Panchayat Road			Total	Railway track	No. of Railway Station	Length costal Line
						Metalled	Earthen	Concrete				
VI	NILAMBOOR BLOCK											
37	Amarambalam								0			
38	Chaliyar								0			
39	Chokkade		7		20	30	45		95			
40	Chungathara		6		141	24.58	126.5		292.38			
41	Edakkara		2.5	6	3.1	7.5	43		53.6			
42	Kalikavu		4		43.6	14.85	115.2		173.65			
43	Karulai				21.2	16.23	58.15	1.63	97.16			
44	Moothedam								0			
45	Nilambur		14	21	92	20	10		122	8	1	
46	Pothukal								0			
47	Vazhikkadavu								0			
	TOTAL	0	33.5	27	321	113.2	397.9	1.63	833.79	8	1	0
VII	PERUMPADAPPA BLOCK											
48	Alamcode		7.5	6	6.75	40.5	22.75		70			
49	Marancheri			8	7	12	28		47			
50	Nannamukku		0.5	9	28.2	5.45	17.99		51.664			
51	Perumpadappa	2	2.5	8	21.7	5.13	21.3		48.106		3.5	
52	Veliyankode	3	3.5	31	28.8	12.46	6.095		47.395		2.75	
	TOTAL	5	14	31	92.5	75.54	96.14	0	264.16	0	6.25	0
VIII	PERUNTALMANNA BLOCK											
53	Aliparamba		5.8	14.6	30	30	60	3	123			
54	Edappatta		5		31	9	48		88	1.1		
55	Elamkulam	3		10.05	12	14	22	3	51	4.1		
56	Keezhattur		11		47	17	57		121	2.3		
57	Melattur		12		40	8	43		91	3.5		
58	Thazhekode	8		8	66.3	11.12	83.31		160.76			
59	Vettathur					15	51	18.75	84.75			
	TOTAL	11	33.8	32.65	226	104.1	364.3	24.75	719.51	11	0	0

Sl. No.	Name of Panchayat/Blocks/ Municipality	National Highway	State Highway	P W D Road	Black topped	Panchayat Road			Railway track	No. of Railway Station	Length costal Line
						Metalled	Earthen	Concrete			
								Total			
IX	PONNANI BLOCK										
61	Edappal		0.5	14	29.5	5.25	19500	19535			
61	Tavanur	8			23	3	99	125			
62	Vattamkulam		3.5	4.5	44.4	7	20.28	71.673			
	TOTAL	8	4	18.5	96.8	15.25	19619	0	19731	0	0
X	THANUR BLOCK										
63	Cheriyamundam				36.8	1.79	25.12	63.677			
64	Kalpakancheri			10.55	63.5	0.7	45	109.2			
65	Niramaruthur			9.2	8.05	6.229	13.83	28.109			
66	Ozhur			25	30	1.62	18.75	50.329			
67	Ponmundam			9	17.3	1.678	27.02	45.989			
68	Tanatur				556	8.52	9.397	573.52			
69	Tanur			7	17.1	2.55	32.17	51.83	7.5	1	7.35
70	Valavannur				988	0.813	217.6	1205.9			
	TOTAL	0	0	60.75	1716	23.9	388.9	2128.5	7.5	1	7.35
XI	TIRUR BLOCK										
71	Mangalam							0			
72	Purathur			15	12.3			12.3			3
73	Talakkad			12	30	10	25	65	4.5		
74	Thirunavaya			19.5	62	11	38	111	6.5	1	
75	Tripurangode				13	36.9	11.69	88.23	26.64		
76	Vettom			18	13	4	23	40			
	TOTAL	0	0	64.5	130	61.9	97.69	316.53	11	1	3

Sl. No.	Name of Panchayat/Blocks/ Municipality	National Highway	State Highway	P W D Road	Panchayat Road			Railway track	No. of Railway Station	Length costal Line
					Black topped	Metalled	Earthen			
XII	TIRURANGADI BLOCK									
77	Moonniyur	6.61		6	55.8	10.52	8.275			74.625
78	Nannambra			20	20.4	6.804	27.99			55.144
79	Parappanangadi				83.2	5.85	32.52	5	1	121.6
80	Peruvallur			19.6	45.2	1.45	43.89			90.51
81	Thenhippalam	2.47			48.3	3.5	87.5			139.28
82	Tirurangadi	3.72		1.45	59.5	2.1	24			85.6
83	Vallikkunnu			15	12.9	7.46	49.72	7	1	70.07
	TOTAL	12.8	0	62.05	325	37.68	273.9	12	2	636.83
XIII	VENGARA BLOCK									0
84	AR Nagar	4.8		15	11.7					11.748
85	Edarikode				30.7	0.97	432			463.62
86	Kannamangalam			13	31.1	0.575	34.69			66.381
87	Othukkungal		5	10	37.2	1.54	23.5			62.19
88	Parappur			8	31.1	6.22	23.7			61.068
89	Perumanna Clari	5		10	57					56.999
90	Thennala	2.5		1.5	30	0.225	37.12	2.919		70.255
91	Vengara	2.5	4	1.5	44.2	2.261	32.72			79.159
	TOTAL	14.8	9	72.5	273	11.79	583.7	2.919	0	871.42

Sl. No.	Name of Panchayat/Blocks/Municipality	National Highway	State Highway	P W D Road	Panchayat Road			Railway track	No. of Railway Station	Length costal Line
					Metalled	Earthen	Concrete			
XIV	WANDOOR BLOCK									
92	Edavanna									
93	Karuvarakundu	7	8	42.3	14.12	61.29			0	0
94	Mambad				60	300			447	
95	Pandikkad	6	15	28	63	86		1	177	0
96	Porur								0	
97	Trikkalangode								0	
98	Thuvvur								0	
99	Thiruvalli								0	1
100	Wandoor	0	13	23	137.1	447.3	0	1	741.67	0
	TOTAL								0	
	MUNICIPALITIES								0	
1	Malappuram								0	
2	Manjeri								0	
3	Tirur			14.96	3.55	13.38		3	88.12	1
4	Perintalmanna	6	7	94	20.5	8	11.35		133.85	
5	Ponnani	11	3.5	4.1	15.04	40.65			96.03	5
	TOTAL	17	10.5	24.06	39.09	62.03	11.35	3	318	1

6.2. Panchayat/Block/Municipality wise details of Telephone Exchanges

Sl. No.	Name of Block Municipality/Corporation	Name of Panchayat	Name of Exchange	Exchange Type and Number	Capacity	Working Connections	Waiting list
I	AREACODE BLOCK						
1	Areekode			OCBRSU	5.75K	4694	1069
2	Cheekkode			5ESS	4000	3756	500
3	Kavanoor						
4	Kizhuparamba						
5	Kuzhimanna						
6	Pulpartha					8450	1569
7	Urangattiri						
	TOTAL						
II	KONDOTTY BLOCK						
8	Chelambra			OCBRSU	4250L	4150	
9	Cherukavu						
10	Kondotty						
11	Nediyiruppu						
12	Pallikkal			OCB	4.5K	3850	750
13	Pulikkal			5ESS	4000	3200	750
14	Vazhakkad					11200	1500
15	Vazhayur						
	TOTAL						
III	KUTTIPPURAM BLOCK						
16	Athavanad			5ESS	3000	1200	244
17	Edayoor			I	2250	1850	84
18	Irimbilyam			5ESS	3112	2980	3600
19	Kuttiapuram			5ESS	4000	3600	431
20	Marakkara			I	6500	6100	4359
21	Valanchery			I		15730	

Sl. No.	Name of Block Municipality/Corporation	Name of Panchayat	Name of Exchange	Exchange Type and Number	Capacity	Working Connections	Waiting list
IV	MALAPPURAM BLOCK						
22	Anakkayam			OCBRSU	1000	680	50
23	Kottakkal						
24	Morayur			OCB	7000	6941	1426
25	Urakam			SESS	11000	7470	1530
26	Ponmala						
27	Pookkottur			OCB	7000	6441	1426
	TOTAL					21532	4432
V	MANKADA BLOCK						
28	Angadippuram					0	
29	Kodur						
30	Koottilangadi						
31	Kuruva						
32	Makkaraparamba						
33	Mankada						
34	Moorkkanad						
35	Pulamanhole						
36	Puzhakkattiri					0	0
	TOTAL					0	0
VI	NILAMBOOR BLOCK						
37	Amarambalam						
38	Chaliyar						
39	Chokkade						
40	Chungathara			CDOT	4500	3616	651
41	Edakkara						
42	Kalikavu			CDOT	3K	2500	1000

Sl. No.	Name of Block Municipality/Corporation	Name of Panchayat	Name of Exchange	Exchange Type and Number	Capacity	Working Connections	Waiting list
43	Karulai			I		1294	260
44	Moothedam						
45	Nilambur			CDOT	2000	1814	480
46	Pottuakal			CDOT	2000	3331	215
47	Vazhikkadavu					12555	2606
	TOTAL						
VII	PERUMPADAPPA BLOCK						
48	Alamcode			SESS	7.12K	6202	405
49	Marancheri			SESS	7400	6800	305
50	Nannamukku						
51	Perumpadappa						
52	Veliyankode			SESS	2500	2180	300
	TOTAL					15182	1010
VIII	PERUNTALMANNA BLOCK					0	
53	Aliparamba						
54	Edappatta						
55	Elamkulam						
56	Keezhattur						
57	Melattur						
58	Thazhekode						
59	Vettathur					0	0
	TOTAL						
IX	PONNANI BLOCK						
61	Edappal			SESS	7300	6682	134
61	Tavanur			OCB	3K	2912	688
62	Vattankulam					9594	822

Sl. No.	Name of Block Municipality/Corporation	Name of Panchayat	Name of Exchange	Exchange Type and Number	Capacity	Working Connections	Waiting list
X	THANUR BLOCK						
63	Cheriyamundam			1			
64	Kalpakancheri			5 ESS	2700	2500	
65	Niramaruthur			OCB	5500	4920	785
66	Ozhur						
67	Ponmundam			1	4500	4140	185
68	Tanalur			5 ESS	5668	5590	515
69	Tanur	Tanur		1	7500		
70	Valavannur					17150	1485
	TOTAL						
XI	TIRUR BLOCK						
71	Mangalam			1 OCBSU	5750	4509	416
72	Purathur			1	2000	1176	368
73	Talakkad			1	2750	2530	
74	Thirunavaya						
75	Triprangode						
76	Vettom					8215	784
	TOTAL						
XII	TIRURANGADI BLOCK						
77	Moorniyur			5ESS	4K	3925	170
78	Nannambra			1			
79	Parappanangadi						
80	Peruvallur			OCBSU	6200	556	970
81	Thenhippalam						
82	Tirurangadi			1	4128	3973	264
83	Vallikkunnu					8454	1404
	TOTAL						

Sl. No.	Name of Block Municipality/Corporation	Name of Panchayat	Name of Exchange	Exchange Type and Number	Capacity	Working Connections	Waiting list
XIII	VENGARA BLOCK						
84	AR Nagar			OCRSU	5750	5186	1300
85	Edarikode						
86	Kannamangalam						
87	Othukkungal			1 OCB	2000	879	
88	Parappur						
89	Perumanna Clari						
90	Thennala						
91	Vengara						
	TOTAL					6065	1300
XIV	WANDOOR BLOCK						
92	Edavanna			5ESS	5000	4012	
93	Karuvarakundu			CDOT	2500	2319	616
94	Mambad			CDOT	2000	1630	292
95	Pandikkad			OCB	3000	2800	750
96	Porur			CDOT	5000	1628	415
97	Trikkalangode			5ESS	1500	900	150
98	Thuvvur			CDOT	2000	1453	762
99	Thiruvalli			OCB	1500	900	100
100	Wandoor			CDOT	5000	4460	916
	TOTAL					20102	4001
	MUNICIPALITIES						
1	Malappuram			OCB	10.25K	8987	588
2	Manjeri						
3	Tirur			1			
4	Perintalmanna						
5	Ponnani			5ESS	7000	5741	
	TOTAL					14728	588

6.3 Panchayat/Block wise details of Communication Facilities

Sl. No.	Name of Panchayat	Head Post Office	Sub Post Office	E.D. Sub P O's	Branch P.O's	E.D. Branch P.O's	Total Letter Boxes	Tele-graphic Offices	No. of Tele- phone Con- nect- ions	Tele- phone Ex- change	Public Telephone Booth			Cor- rier Ser- vices	Fax Ser- vices	Cyber Café		
											Local Calls Only	Local S.T.D	Total I.S.D					
1	2	3	4	5	6	7	8	9	10	11	12	13	14	15	16	17	18	19
I	AREACODE LOCK														0	4	2	6
1	Areekode	0	1	4			5	12	1						33			
2	Cheekode				7		7	16										
3	Kavanoor			1	2		3	9	1			15	110		125		1	
4	Kizhuparamba			2			2	4										
5	Kuzhimanna		1				1	5	1			26	10	75	111			
6	Pulpatta		1		4		5					22		54	76			
7	Urangattiri			5			5	16	1					68	68			2
	TOTAL	0	3	12	13	0	28	62	3	0	63	120	230	413	4	3	8	
II	KONDOTTY BLOCK						0								0			
8	Chelambra	0	1	2			3	6							0		1	
9	Cherukavu		1	3			4	9	1					22	22			
10	Kondotty		1			2	3	7	1						0	3		7
11	Nediyiruppu			2			2	2							0			1
12	Pallikkal				4		4	10							26	26	1	4
13	Pulikkal		1	4			5	8	1						0			
14	Vazhakkad		2		1		3	5							0			
15	Vazhayur				4		4	4							0			
	TOTAL	0	6	11	9	2	28	51	2	0	0	0	0	48	48	4	2	12

Sl. No.	Name of Panchayat	Head Post Office	Sub Post Office	E.D. Sub P O's	Branch P.O's	E.D. Branch P.O's	Total	Letter Boxes	Tele-graphic Offices	No. of Telephone Connections	Tele- phone Ex- change	Public Telephone Booth			Cor- rier Ser- vices	Fax Ser- vices	Cyber Café		
												Local Calls Only	Local S.T.D	Local S.T.D I.S.D					
I	2	3	4	5	6	7	8	9	10	11	12	13	14	15	16	17	18	19	
III	KUTTIIPPURAM BLOCK			0								0							
16	Athavanad	0		1	4	3	5	16		1					0				
17	Edayoor					3	3								0				
18	Irimbityam		1			2	3	8		1	3200	8	10	25	43				
19	Kuttiippuram		1	3		1	5	18											
20	Marakkara		1			3	4	9		1	3600	17	3	17	37				
21	Valanchery			1	1	1	3	8		1	6100				0				
	TOTAL	0	3	5	5	10	23	59	0	4	12900	25	13	42					
IV	MALAPPURAM BLOCK			0								0							
22	Anakkayam	0		6			6	18			680	4		11	15				
23	Kottakkal		1	3			4	9	1	1				120	120	8	35	7	
24	Morayur		1	2	2		5	3	1			52		89	141	1	2		
25	Urakam			1		1	2	5	1	1		135		250	385				
26	Ponnala					3	3	12		1				20	20				
27	Pookkottur		2		1		3			1				59	111		5	3	
	TOTAL	0	4	12	3	4	23	47	3	4	680	243	0	549	792	9	42	10	
V	MANKADA BLOCK						0												
28	Angadippuram	0	1		5		6	5		1					0				
29	Kodur		1			3	4	9							0				
30	Koottilangadi		1			4	5	11							0				

Sl. No.	Name of Panchayat	Head Post Office	Sub Post Office	E.D. Sub P O's	Branch P.O's	E.D. Branch P.O's	Total	Letter Boxes	Tele-graphic Offices	No. of Telephone Connections	Telephone Exchange	Public Telephone Booth			Fax Services	Cyber Café		
												Local Calls Only	Local S.T.D	Total				
1	2	3	4	5	6	7	8	9	10	11	12	13	14	15	16	17	18	19
31	Kuruva					4	4	20		1		1		11	12		1	1
32	Makkaraparamba		1				1	4		1					0			
33	Mankada		1		6		7	11		1					0			
34	Moorkkanad		1			2	3			1					0			
35	Pulamanthole		1		3	3	7	7		1					0			
36	Puzhakkatturi		1		7		8	11		1					0			
	TOTAL	0	8	0	21	16	45	78	0	7	0	1	0	11	12	0	1	1
VI	NILAMBOOR BLOCK						0								0			
37	Amarambalam	0	1		7	6	14	8	7	1					0			
38	Chaliyar		1		2	1	4	6				7		25	32	4	8	3
39	Chokkade			1		3	4	9				10		17	27	1	2	2
40	Chungathara		3	4			7	16	1	2		24		53	77			
41	Edakkara		1			3	4	8	1	1		46	6	73	125	1	2	2
42	Kalikavu			1		4	5	15	1	1		40		67	107	1	2	2
43	Karulai			1		1	2	4		1					0			
44	Moothedam					4	4	4				2		9	11			
45	Nilambur		2	1	3	1	7	15				14		42	56			
46	Pothukal					3	3	8		1		19		36	55			
47	Vazhikkadavu		1			7	8	16	1	1								
	TOTAL	0	9	8	12	33	62	109	11	8	0	162	6	322	490	7	14	9

Sl. No.	Name of Panchayat	Head Post Office	Sub Post Office	E.D. Sub PO's	Branch P.O's	E.D. Branch P.O's	Total	Letter Boxes	Tele-graphic Offices	No. of Telephone Connections	Tele- phone Ex- change	Public Telephone Booth			Cor-rier Ser- vices	Fax Ser- vices	Cyber Café	
												Local Calls Only	Local S.T.D	Local S.T.D I.S.D				Total
I	2	3	4	5	6	7	8	9	10	11	12	13	14	15	16	17	18	19
VII	PERUMPADAPPA BLOCK	0	0								0							
48	Alamcode	0	2		1	1	3	13	2			4		25	29	4	4	2
49	Marancheri		1	2			4	20	2	1		49		81	130	1	3	2
50	Nannamukku		2			2	4	8	2	1				13	13			1
51	Perumpadappa		1			3	4	10						18	18		2	1
52	Veliyankode		2			2	4	11		1		2		20	22	1	3	1
	TOTAL	0	8	2	1	8	19	62	6	3	0	55	0	157	212	6	12	7
VIII	PERUNTALMANNA BLOCK	0	0								0							
53	Aliparamba	0	1		5		6	13		1		4		18	22			
54	Edappatta		1		2		3	10		1		5		6	11			
55	Elamkulam		1		3		4	10		1		5		13	18			
56	Keezhattur		1		4		5	15		1		8		7	15			
57	Melattur		1		3		4	11		1		9		20	29	2	1	1
58	Thazhekode			1		4	5	15		1		2		15	17		1	1
59	Vettathur	0	5	1	17	4	27	74	0	6	0	33	0	79	112	2	2	2
	TOTAL	0	5	1	17	4	27	74	0	6	0	33	0	79	112	2	2	2
IX	PONNANI BLOCK						0								0			
61	Edappal	0	1	1		4	6	13	1	1		27		28	55	2		1
61	Tavanur		1			4	5	29	1	1		24		31	55	1		2
62	Vattamkulam	0	1		2		3	9	1			27		32	59		15	3
	TOTAL	0	3	1	2	8	14	51	3	2	0	78	0	91	169	3	15	6

Sl. No.	Name of Panchayat	Head Post Office	Sub Post Office	E.D. Sub PO's	Branch P.O's	E.D. Branch P.O's	Total	Letter Boxes	Tele-graphic Offices	No. of Telephone Connections	Tele- phone Ex- change	Public Telephone Booth				Cyber Café		
												Local Calls Only	Local S.T.D	Local S.T.D I.S.D	Total			
1	2	3	4	5	6	7	8	9	10	11	12	13	14	15	16	17	18	19
X	THANUR BLOCK						0						4		4			
63	Cheriyamundam	0	1	2			3								0			
64	Kalpakancheri		1	2		1	4	10	1						0			
65	Niramaruthur		1				1	5					36	36	72			
66	Ozhur					3	3	5		1			32	32	32			
67	Ponmundam					2	3	8		1					0			
68	Tanalur		1	1		3	5	13	1	1	5590	81	85	85	251			
69	Tanur		1		4		5			1		1			1			
70	Valavannur		1						2	4	5590	82	125	153	360	0	0	0
	TOTAL	0	6	1	8	12	27	44	2	4	5590	82	125	153	360	0	0	0
XI	TIRUR BLOCK						0								0			
71	Mangalam	0				4	4			1	1176	8			8			
72	Purathur					3	4	13		1	2530				0			
73	Talakkad		1				4	17		1					0			
74	Thirunavaya		1		3		4	8				45		40	85			
75	Triprangode		2		3		5	13							0			
76	Vettom	0	5	1	9	7	22	51	0	3	3706	53	0	40	93	0	0	0
	TOTAL											0						
XII	TIRURANGADI BLOCK						4	10						27	27			
77	Moorniyur	0	2	2			4					18	23	11	52			
78	Nannambra		2		2	2	6	8		1								
79	Parappanangadi		2		5		7	17		1					0			

Sl. No.	Name of Panchayat	Head Post Office	Sub Post Office	E.D. Sub PO's	Branch P.O's	E.D. Branch P.O's	Total	Letter Boxes	Tele-graphic Offices	No. of Telephone Connections	Telephone Exchange	Public Telephone Booth				Fax Services	Cyber Café	
												Local Calls Only	Local S.T.D	Local S.T.D I.S.D	Total			
1	2	3	4	5	6	7	8	9	10	11	12	13	14	15	16	17	18	19
80	Peruvallur		1		1		2	3							0			
81	Thenhippalam		1	2			3	9							0			
82	Tirurangadi		1	3			4	5	1	1	1835	29	14	12	55			
83	Vallikkunnu		2	4			6	9	1	1	3973	35	40	40	115			
	TOTAL	0	11	11	8	2	32	61	2	4	5808	82	77	90	249	0	0	0
XIII	VENGARA BLOCK						0								0			
84	AR Nagar	0			2		2	12		1					0			
85	Edarikode		1			1	2	7							0			
86	Kannamangalam			1		2	3	9			2250		18	37	55			
87	Othukkungal		1			2	3	13		1	879			24	24			
88	Parappur					2	2	9							0			
89	Perumanna Clari		5		7		12					45		24	69			
90	Thennala			1			1	6							0			
91	Vengara		2	1		3	6	19			4760		46	48	94			
	TOTAL	0	9	3	9	10	31	75	0	2	7889	45	64	133	242	0	0	0
XIV	WANDOOR BLOCK						0								0			
92	Edavanna	0	1		1		2	17		1					0			
93	Karvarakundu		1	5			6	10		1		24		63	87	3	3	1
94	Mambad		1	4			5	10		1		14		32	46		1	1
95	Pandikkad		1		4		5	8		1		20		95	115	4	20	8
96	Porur		1		2		2	6						20	20			
97	Trikkalangoode		1	1		5	7		1	2				4	4			

Sl. No.	Name of Panchayat	Head Post Office	Sub Post Office	E.D. Sub PO's	Branch P.O.'s	E.D. Branch P.O.'s	E.D. Branch P.O.'s	Total Letter Boxes	Tele-graphic Offices	No. of Telephone Connections	Tele- phone Ex- change	Public Telephone Booth				Fax Ser- vices	Cyber Café	
												Local Calls Only	Local S.T.D	Local S.T.D I.S.D	Total			
1	2	3	4	5	6	7	8	9	10	11	12	13	14	15	16	17	18	19
98	Thuvvur	1	1		2		4		1	1			18	18	36			
99	Thiruvalli			4			4	4		1		20		17	37		3	
100	Wandoor		1	4	1		6					49		103	152			
	TOTAL	1	7	18	10	5	41	55	2	8	0	127	18	352	497	7	27	10
	MUNICIPALITIES						0								0			
1	Malappuram	1					1								0			
2	Manjeri	1					1								0			
3	Tirur	1	3				4	20	1	1					0			
4	Perintalmanna	1	2		8		11	18		1					0			
5	Ponnani	1	2	1	3		7	32		1			125	120	245		4	
	TOTAL	5	7	1	11	0	24	70	1	3	0	0	125	120	245	0	4	0

Sl. No.	Name of Panchayat	Domestic		Agricultural		Industrial		Commercial	
		NC.	AMC	NC	AMC	NC	AMC	NC	AMC
1	2	3	4	5	6	7	8	9	10
16	Athavanad								
17	Edayoor								
18	Irimbiliyam	4545		578		80		1280	
19	Kuttippuram	6358	93.16	510	43.25	122	277.77	1211	115.29
20	Marakkara								
21	Valanchery	10903	93.16	1088	43.25	202	277.77	2491	115.29
	KUTTIAPPURAM BLOCK	8400		250	8333	18	1199	900	599976
22	Anakkayam	23300	1637602	2145	81870	437	181015	5167	311850
23	Kottakkal	11668	336486	454	3323	164	107524	2437	57852
24	Morayur	3500		78			96		500
25	Urakam								
26	Pommala	11647	1468739	472	18308	152	69795	2089	161679
27	Pookottur	58515	3442827	3399	111834	771	359629	10593	1131857
	MALAPPURAM BLOCK	0							
28	Angadippuram								
29	Kodur								
30	Koottilangadi								
31	Kuruva								
32	Makkarasparamba								
33	Mankada								
34	Moorkkanad								
35	Pulamanthole								
36	Puzhakkattiri	0	0	0	0	0	0	0	0
	MANKADA BLOCK	0							

Sl. No.	Name of Panchayat	Domestic		Agricultural		Industrial		Commercial	
		NC	AMC	NC	AMC	NC	AMC	NC	AMC
1	2	3	4	5	6	7	8	9	10
61	Edappal	15200	65	3600	15	256	415	3296	67
61	Tavanur	4500	219	1118	46897	68	12269	558	7168
62	Vattankulam	15200	65	3600	15	256	415	3296	67
	PONNANI BLOCK	34900	349	8318	46927	580	13099	7150	7302
63	Cheriyamundam			350					
64	Kalpakancheri								
65	Niramaruthur								
66	Ozhur	10589	152	970	36	134	281	2106	79
67	Ponmundam								
68	Tanalur	12191	901886	1331	22341	168	99410	3138	109971
69	Tanur								
70	Valavannur	22780	902038	2651	22377	302	99691	5244	110050
	THANUR BLOCK								
71	Mangalam								
72	Purathur								
73	Talakkad	9229	32	1363	7	126	321	1717	44
74	Thirunavaya								
75	Triprangode								
76	Vettom	9229	32	1363	7	126	321	1717	44
	TIRUR BLOCK								
77	Moonniyur	9127	456350	374	4301	140	2564	1282	2307
78	Nannabra	1103	92	44	4	11	1	247	21
79	Parappanangadi								
80	Peruvallur			134				102	
81	Thenhippalam								
82	Tirurangadi								
83	Vallikkunnu	10230	456442	552	4305	252	36360	1631	2328
	TIRURANGADI BLOCK								

Sl. No.	Name of Panchayat	Domestic		Agricultural		Industrial		Commercial	
		NC	AMC	NC	AMC	NC	AMC	NC	AMC
1	2	3	4	5	6	7	8	9	10
84	AR Nagar	6380		360		101		1400	
85	Edarikode	10379		932		151		1843	
86	Kannamangalam	3670	87.59	250	36.83	80	424.1	850	67.06
87	Othukkungal	6095	309912	199	7960	36	10800	566	28300
88	Parappur								
89	Perumanna Clari								
90	Thennala	4010	190500	200	2440	50	18046	880	26213
91	Vengara	7358	87.59	520	36.83	130	424.1	1650	67.06
92	VENGARA BLOCK	37892	500587	2461	10473.66	548	29694	7189	54647.1
92	Edavanna	12602	593748	570	46439	293	963494	1690	77218
93	Karuvarakundu								
94	Mambad	12746	100	568	120	288	760	1404	100
95	Pandikkad	9727	100	456		147		1910	
96	Porur								
97	Trikkalangode	7850	80	523	4	113	1	828	3
98	Thuvvur								
99	Thiruvalli	5689	10400	143	500	68	6750	1058	9000
100	Wandoor	6035	220000	94	4300	120	15000	1352	122000
	WANDOODOR BLOCK	54649	824428	2354	51363	1029	986005	8242	208321
	MUNICIPALITIES								
1	Malappuram	21050	130	774	52	269	556	4456	174
2	Manjeri	9913	582861	494	12633	271	175676	2985	237456
3	Tirur	10494	1105208	556	8250	233	152563	5193	597065
4	Perintalmanna								
5	Ponnani	11911	80.93	1099	19.37	168	1890	2008	100.27
	TOTAL	53368	1688280	2923	20954.37	941	330685	14642	834795

7.2 Panchayat/Block/Municipality wise details of Drinking Water Facility

SL. No.	Name of Panchayat	Public Tube Wells		Public Tanks/ Ponds		Public Taps		Others (Specify)		Jalanithi	
		Nos.	Nos.	Nos.	Nos.	Nos.	Nos.	Nos.	Nos.	Nos.	Nos.
1	Areekode	10	42	3	105						
2	Cheekkode	16	39	28							
3	Kavanoor	10	28		85						
4	Kizhuparamba	12	77	13	28						27
5	Kuzhimanna										
6	Pulpatta	3	24	1	315						
7	Urangattiri	51	210	45	533						27
	AREACODE BLOCK										
8	Chelambra	27	32	11	28						
9	Cherukavu	37	41	19	43						
10	Kondotty	23	5	221							
11	Nediyiruppu	4	15	23	12						17
12	Pallikkal										
13	Pulikkal	30	18	38							
14	Vazhakkad	6									1
15	Vazhayur	127	115	312	83						21
	KONDOTTY BLOCK										
16	Athavanad	76	30	5							
17	Edayoor	75	30	23	71						
18	Irimbillyam										
19	Kuttippuram	45	21	2	72						
20	Marakkara										
21	Valanchery	196	81	30	143						0
	KUTTIPPURAM BLOCK										

SL. No.	Name of Panchayat	Public Tube Wells		Public wells		Public Tanks/ Ponds		Public Taps		Others (Specify)		Jalanithi	
		Nos.	Nos.	Nos.	Nos.	Nos.	Nos.	Nos.	Nos.	Nos.	Nos.	Nos.	Nos.
22	Anakayam	4	8	2	12								
23	Kottakkal	60	20	10	1000								
24	Morayur	15	15	3						1805			38
25	Urakam				78								
26	Ponmala	25	15	6	150								
27	Pookkottur	26	25	33									2500
	MALAPPURAM BLOCK	115	83	54	1240					1805			2538
28	Angadippuram	52	285	18	229								8
29	Kodur		7										
30	Koottilangadi		8										
31	Kuruva	79	23	12	30								10
32	Makkaraparamba	15	27	4	32								4
33	Mankada	20	16	19	120								2
34	Moorkkanad												
35	Pulamanthole												
36	Puzhakkattiri	27	168	8									
	MANKADA BLOCK	193	534	66	411					0			24
37	Amarambalam	7	72	35	150								5
38	Chaliyar		36	68	114					323			
39	Chokkade	21		8									
40	Chungathara	3	89	5									
41	Edakkara	120	18	4	439								15
42	Kalikavu												10
43	Karulai	5		10									2
44	Moothedam	2	92										2
45	Nilambur	1	84	3	162								
46	Pothukal												
47	Vazhikkadavu	3	107										2
	NILAMBOOR BLOCK	162	498	133	865					323			36

SL. No.	Name of Panchayat	Public Tube Wells		Public wells		Public Tanks/ Ponds		Public Taps		Others (Specify)		Jalanithi	
		Nos.	Nos.	Nos.	Nos.	Nos.	Nos.	Nos.	Nos.	Nos.	Nos.	Nos.	Nos.
48	Alamcode	12	38		5	6							
49	Marancheri				2	46							
50	Nannamukku	17	27		7	56							
51	Perumpadappa	1	6		5	63							
52	Veliyankode	3	2			7					1		
	PERUMPADAPPA BLOCK	33	73		19	178					1		0
53	Aliparamba	40	38		56	84							1408
54	Edappatta	39	9		32	121							
55	Elamkulam	28	22		23	141							
56	Keezhattur	27	17		39	163							
57	Melattur	33	16		24	130							
58	Thazhekode	36	155		27	25							1440
59	Vettathur	25	29		17	89							
	PERUNTALMANNA BLOCK	228	286		218	753					0		2848
61	Edappal	26	42		2	178							
61	Tavanur	12	43		5								
62	Vattamkulam	38	50		23	107							
	PONNANI BLOCK	111	135		30	285					0		0
63	Cheriyamundam	40	6		11	63					2		
64	Kalpakancheri	7	4		8	3							
65	Niramaruthur	37	10		3						31		
66	Ozhur	1	18		9	24					3		
67	Ponmundam	3	32		25	22					6		
68	Tanalur	38	20										
69	Tanur	15	15		16	10							
70	Valavannur	137	105		72	122					42		0
	THANUR BLOCK												

SL. No.	Name of Panchayat	Public Tube Wells		Public wells		Public Tanks/ Ponds		Public Taps		Others (Specify)		Jalanithi	
		Nos.	Nos.	Nos.	Nos.	Nos.	Nos.	Nos.	Nos.	Nos.	Nos.	Nos.	Nos.
92	Edavanna	15	20		5		100						
93	Karuvarakundu	13	51		18		64						
94	Mambad	7	30		8		20						
95	Pandikkad	37	62		23		250						
96	Porur	18	96		15								
97	Trikkalangode	86	176		7127		328						
98	Thuvvur	22	30		10		7				2		1
99	Thiruvalli	9	60		24		105				6		
100	Wandoor				1		125						
	WANDOOR BLOCK	207	525		7231		999				8		1
	Municipalities												
1	Malappuram	48	20		8		820						
2	Manjeri	4			5		694				4500		
3	Tirur		17		5		358				380		
4	Perintalmanna	120	105		12								
5	Ponnani	10	22		9		923						
	TOTAL	182	164		39		2795				4880		0

8.2 Panchayat/Block wise details of Medical Institutions - Ayurveda

Sl. No.	Name of Panchayat	Hospital						Dispensaries					
		Government			Private			Government			Private		
		No.	Beds	Doctors	No.	Beds	Doctors	No.	Beds	Doctors	No.	Beds	Doctors
1	2	3	4	5	6	7	8	9	10	11	12	13	14
I	AREACODE BLOCK												
1	Areekode				1	1	1	1	1	1	7		7
2	Cheekode						2	2		2			
3	Kavanoor	1		1							2		2
4	Kizhuparamba										1		1
5	Kuzhumanna	1		1									
6	Pulpatta	1		1									
7	Urangattiri							1		1			
	TOTAL	3	0	3	0	0	0	4	0	4	10	0	10
II	KONDOTTY BLOCK												
8	Chelambra	1	10	1				1		1			
9	Cherukavu												
10	Kondotty	1		1	1	10	2				3		3
11	Nediyiruppu										1		1
12	Pallikkal												
13	Pulikkal												
14	Vazhakkad												
15	Vazhayur												
	TOTAL	2	10	2	1	10	2	1	0	1	4	0	4
III	KUTTIPPURAM BLOCK												
16	Athavanad	2						1					
17	Edayoor							1		1			

Sl. No.	Name of Panchayat	Hospital						Dispensaries					
		Government			Private			Government			Private		
		No.	Beds	Doctors	No.	Beds	Doctors	No.	Beds	Doctors	No.	Beds	Doctors
1	2	3	4	5	6	7	8	9	10	11	12	13	14
18	Irimbiliyam							1		1			
19	Kuttiippuram												
20	Marakkara												
21	Valanchery	1	0	0	0	0	0	2	0	2	0	0	0
	TOTAL	3	0	0	0	0	0	2	0	2	0	0	0
IV	MALAPPURAM BLOCK												
22	Anakkayam				2	300	35	1					
23	Kottakkal	1											
24	Morayur							2		2			
25	Urakam							1					
26	Ponmala							1		1	1		1
27	Pookkottur				2	300	35	5	0	3	1	0	1
	TOTAL	1	0	0	2	300	35	5	0	3	1	0	1
V	MANKADA BLOCK												
28	Angadippuram	0											
29	Kodur												
30	Koottilangadi							1		1			
31	Kuruva												
32	Makkaraparamba							1		1			
33	Mankada												
34	Moorkkanad							1		2			
35	Pulamanhole												
36	Puzhakkattiri	0	0	0	0	0	0	3	0	4	0	0	0
	TOTAL	0	0	0	0	0	0	3	0	4	0	0	0

Sl. No.	Name of Panchayat	Hospital						Dispensaries					
		Government			Private			Government			Private		
		No.	Beds	Doctors	No.	Beds	Doctors	No.	Beds	Doctors	No.	Beds	Doctors
1	2	3	4	5	6	7	8	9	10	11	12	13	14
VI	NILAMBOOR BLOCK												
37	Amarambalam	1		1							3		
38	Chaliyar												
39	Chokkade										2		2
40	Chungathara										5		5
41	Edakkara							1	4	1	3		2
42	Kalikavu										6		6
43	Karulai	1		1							3		3
44	Moothedam							1		1	4		4
45	Nilambur												
46	Pothukal							1		1	4		4
47	Vazhikkadavu										6		6
	TOTAL	2	0	2	0	0	0	3	4	3	36	0	32
VII	PERUMPADAPPA BLOCK												
48	Alamcode				1	6	1						
49	Marancheri	1		1									
50	Nannamukku												
51	Perumpadappa				1	5	2						
52	Veliyankode							1		1			
	TOTAL	1	0	1	2	11	3	3	0	3	0	0	0
VIII	PERUNTALMANNA BLOCK												
53	Aliparamba	0											
54	Edappatta												
55	Elamkulam							1		1			

Sl. No.	Name of Panchayat	Hospital						Dispensaries					
		Government			Private			Government			Private		
		No.	Beds	Doctors	No.	Beds	Doctors	No.	Beds	Doctors	No.	Beds	Doctors
1	2	3	4	5	6	7	8	9	10	11	12	13	14
56	Keezhattur												
57	Melattur						1			1			
58	Thazhekode												
59	Vettathur												
	TOTAL	0	0	0	0	0	0	2	0	2	0	0	0
IX	PONNANI BLOCK												
61	Edappal							1		1			
61	Tavanur	1		1							2		2
62	Vattankulam												
	TOTAL	1	0	1	0	0	0	1	0	1	2	0	2
X	THANUR BLOCK												
63	Cheriyamundam												
64	Kalpakancheri	1	10	1	1	1	1	2		1			
65	Niramaruthur												
65	Niramaruthur												
66	Ozhur												
67	Ponmunda												
68	Tanalur												
69	Tanur												
70	Valavannur												
	TOTAL	1	10	1	2	8	3	5	0	4	1	0	1
XI	TIRUR BLOCK												
71	Mangalam	0											
72	Purathur												
73	Talakkad							1					

Sl. No.	Name of Panchayat	Hospital						Dispensaries					
		Government			Private			Government			Private		
		No.	Beds	Doctors	No.	Beds	Doctors	No.	Beds	Doctors	No.	Beds	Doctors
1	2	3	4	5	6	7	8	9	10	11	12	13	14
74	Thirunavaya												
75	Tripangode												
76	Vetrom												
	TOTAL	0	0	0	0	0	0	1	0	0	0	0	0
XII	TIRURANGADI BLOCK												
77	Moorniyur	1	20	3				1		1	1		1
78	Nannabra												
79	Parappanangadi	1		1									
80	Peruvallur												
81	Thenhippalam							1					
82	Tirurangadi	7		7	1	4	1	1		1	8		8
83	Vallikkunnu	1		1									
	TOTAL	10	20	12	1	4	1	3	0	2	9	0	9
XIII	VENGARA BLOCK												
84	AR Nagar	1		1	1	8	1				2		2
85	Edarikode	2						1					
86	Kannamangalam							1		1			
87	Othukkungal												
88	Parappur									1			
89	Perumanna Clari												
90	Thennala				1	10	3						
91	Vengara	1	11	2									
	TOTAL	4	11	3	2	18	4	3	0	2	2	0	2

Sl. No.	Name of Panchayat	Hospital						Dispensaries					
		Government			Private			Government			Private		
		No.	Beds	Doctors	No.	Beds	Doctors	No.	Beds	Doctors	No.	Beds	Doctors
1	2	3	4	5	6	7	8	9	10	11	12	13	14
XIV	WANDOOR BLOCK												
92	Edavanna	1		1							2		2
93	Karuvarakundu				2			1		1	2		2
94	Mambad										1		
95	Pandikkad							1		1			
96	Porur							1		1			
97	Trikkalangode												
98	Thuvvur	1			1		1				4		4
99	Thiruvalli	1	10	1		2	1	1		1	6		6
100	Wandoor	3	10	2	4	2	2	4	0	4	15	0	14
	TOTAL												
	MUNICIPALITIES												
1	Malappuram	1	10	2	4	40	4						
2	Manjeri	1	12	3				1		1	3	20	4
3	Tirur							1		1			
4	Perintalpanna	1	10	1									
5	Ponnani	1	24	2				1		1			
	TOTAL	4	56	8	4	40	4	3	0	3	3	20	4

8.3 Panchayat/Block wise details of Medical Institutions - Homoeopathy

Sl. No.	Name of Panchayat/ Block/ Municipality	Hospital				Dispensaries					
		No.	Beds	Doctors	No.	Beds	Doctors	No.	Beds	Doctors	
1	Areekode				1		1	5			5
2	Cheekode										
3	Kavanoor										
4	Kizhuparamba										
5	Kuzhimanna										
6	Pulpatta										
7	Urangattiri	1	0	0	2	0	2	5	0	0	5
	AREACODE BLOCK	1	0	0	2	0	2	5	0	0	5
8	Chelambra										
9	Cherukavu	1		1							
10	Kondotty						1	5			5
11	Nediyiruppu							2			2
12	Pallikkal										
13	Pulikkal	1		1							
14	Vazhakkad	1		1							
15	Vazhayur	1	0	1	1	0	1	7	0	1	7
	KONDOTTY BLOCK	3	0	3	1	0	1	7	0	1	7
16	Athavanad	0					1			1	
17	Edayoor										
18	Irimbilyam										
19	Kuttippuram							3			3
20	Marakkara										
21	Valanchery	0	0	0	1	0	1	3	0	1	3
	KUTTIPPURAM BLOCK	0	0	0	1	0	1	3	0	1	3
22	Anakkayam	0									
23	Kottakkal										
24	Morayur										
25	Urakam										
26	Pommala										
27	Pookkottur	0	0	0	2	0	2	4	0	1	4
	MALAPPURAM BLOCK	0	0	0	2	0	2	4	0	1	4

Sl. No.	Name of Panchayat/ Block/ Municipality	Hospital				Dispensaries					
		No.	Beds	Doctors	No.	Beds	Doctors	No.	Beds	Doctors	
28	Angadippuram	1									
29	Kodur										
30	Koottilangadi										
31	Kuruva				1			1			
32	Makkaraparamba										3
33	Mankada										3
34	Moorkkanad										
35	Pulamanthole										
36	Puzhakkattiri	1	0	0	0	0	0	1	0	1	6
	MANKADA BLOCK	1	0	0	0	0	0	1	0	1	6
37	Amarambalam	1		1							3
38	Chaliyar										2
39	Chokkade									1	2
40	Chungathara								1		2
41	Edakkara										2
42	Kalikavu										2
43	Karulai									1	1
44	Moothedam										1
45	Nilambur										2
46	Pothukal										2
47	Vazhikkadavu	1	0	1	0	0	0	1	0	1	17
	NILAMBOOR BLOCK	0	0	0	0	0	0	1	0	1	17
48	Alamcode										
49	Marancheri				1			1			
50	Nannamukku										
51	Perumpadappa										
52	Veliyankode	0	0	0	1	1	0	1	0	3	0
	PERUMPADAPPA BLOCK	0	0	0	1	1	0	1	0	3	0
53	Aliparamba										
54	Edappatta										1
55	Elamkulam										

8.4 Private Medical Institutions Based on System of Medicines

System of Medicines	Malappuram	State
Allopathy	333	4825
Ayurveda	355	4332
Homoeo	192	3226
Others	64	535
Total	944	12918

8.5 Number of Private Medical Institutions & Inpatients & Outpatients per Year

	Malappuram	State
Number of Institutions	944	12918
Number of Wards	356	6275
Number of Beds	4108	64491
No. of Inpatients	325392	4514748
No. of Outpatients	5176932	58627152

8.6 Private Medical Institutions Based on Type of Specialty

Type of Specialty	Malappuram	State
Gynocology	74	745
Cardiology	16	228
Ortho	44	420
Paediatrics	66	684
T.B	11	117
Aids	4	38
Psychiatry	16	195
Cancer	3	80
Dental	142	1471
ENT	38	417
Neurology	16	149
Eurology	10	120
Massage	46	509
Ophthalmic	27	351
Others	75	691

8.7 Private Medical Institutions with Type of Registration

Type of Registration	Malappuram	State
Local Bodies	596	7844
Charitable	20	413
IMA	57	908
Medical Institution	51	1206
IMC	47	1047
Dental Council	2	64
Homoeo Council	1	15
Others	130	1615
No Registration	143	1441

8.8 Number of Doctors / Physicians In Private Medical Institutions

		Malappuram	State
P.G And Above	Full Time	394	5556
	Part Time	151	2921
Graduation	Full Time	627	7444
	Part Time	208	3362
Below Degree	Full Time	100	1621
	Part Time	51	788
Physiotherapist	Full Time	31	472
	Part Time	8	202
Others		266	2035
Total		1836	24401

8.9 Training Facilities & number of Seats In Private Medical Institutions (Provisional)

		Malappuram	State
Medical Graduate & Above		100	1780
Nursing	Graduate	150	2540
	General Nursing	165	3747
	Others	29	1730
Training To Paramedical Staff	Degree	230	1260
	Others	0	373
Family Welfare of MCH		0	81
Physiotherapy		0	97
Others		53	783

8.10 Classification of Private Medical Institutions Based on Laboratory Facilities

Facilities	Malappuram	State
X-Ray	66	861
E.C.G	88	986
I.C.Unit	38	421
CT Scan	17	137
MRA Scanning	3	34
Echo Test	7	117
Laser Rays	4	37
Ambulance	35	382
Canteen	30	377
Medical Store	267	2083
Blood Bank	5	101
Phone Facility	192	3097
Clinical Lab	132	1503
Waste Disposal	131	1150
Others	38	129

8.11 Block wise List of Private Medical Institutions in Malappuram

Sl.No.	Name of Panchayat	Name of Institute	Ownership
Type of System: Allopathy			
Block: Arikkode			
1	Areacode	AREACODE DENTAL CLINIC	Proprietorship
2	Areacode	HAROONS DENTAL CLINIC AREACODE	Proprietorship
3	Areacode	GENERAL HOSPITAL AREACODE , - SINGLE MANAGEMENT	Proprietorship
4	Areacode	ANASWARA DENTAL CLININC AND- SPECIALITY CENTRE	Proprietorship
5	Cheekcode	CRECENT HOSPITAL, OMANUR	Partnership
6	Kavanoor	RED CRECENT HOSPITAL	Proprietorship
7	Keezhparambu	ALOPATHI CLINIC DR. JYOTHEEDRAN	Proprietorship
8	Keezhparambu	CHALIYAR HOSPITAL KEEZPARAMBU	Partnership
9	Kuzhimanna	EYE CLINIC	Proprietorship
10	Kuzhimanna	MELEPURAKKAL HOSPITAL	Proprietorship
11	Kuzhimanna	TREAT WELL HOSPITAL KEEZERI	Proprietorship
12	Kuzhimanna	DR. MUHAMMED RAFIC CLINIC	Proprietorship
13	Kuzhimanna	KIZISSERI DENTAL CLINIC	Partnership
14	Pulpatta	GENERAL CLINIC TRIPPANACHI	Proprietorship
15	Pulpatta	AL ANSAR HOSPITAL TRIPPANCHI	Proprietorship
Block : Kondotty			
1	Chelempira	M .M HOSPITAL	Partnership
2	Cherukavu	BAVA MEMORIAL HOSPITAL	Partnership
3	Kondotty	PRASANTHI DENTAL CLINIC KONDOTTY	Proprietorship
4	Kondotty	NEERAD CLINIC , NEERAD, KONDOTTY	Proprietorship
5	Kondotty	KONDOTTY DENTAL CLINIC KONDOTTY	Proprietorship
6	Kondotty	M/S RELIEF HOSPITAL KONDOTTY	Partnership
7	Kondotty	MERCY HOSPITAL	Partnership
Block : Kondotty			
8	Kondotty	MADURA MISSION EYE HOSPITAL KONDOTY	Trustyship
9	Pallickal	PALLIKKAL NURSING HOME	Partnership
10	Pallickal	CRECENT MEDICAL CENTRE	Partnership
11	Pulikkal	CITY HOSPITAL PULIKKAL	Proprietorship
12	Pulikkal	MALABAR DENTAL CARE PULIKKAR	Proprietorship
13	Pulikkal	PULIKKAL HOSPITAL.	Proprietorship
14	Vazhakkadu	ASHI HOSPITAL EDAVANNAPPARA	Proprietorship
15	Vazhakkadu	MEDICAL CENTRE VAZAKKADU	Proprietorship
16	Vazhakkadu	M T HOSPITAL	Trustyship
Block : Kuttippuram			
1	Athavanad	SHIFA DENTAL CLINIC	Proprietorship
2	Athavanad	NOBLE SPECIALITY DENTAL CLINIC	Proprietorship
3	Athavanad	PUTHANATHANI DENTAL CLINIC	Proprietorship
4	Athavanad	DIVINE HOSPITAL	Proprietorship
5	Athavanad	A.M.M. HOSPITAL PUTANATHANI	Proprietorship
6	Athavanad	FREELAND HOSPITAL	Proprietorship
7	Kuttippuram	AMBA DENTAL CLINIC	Proprietorship
8	Kuttippuram	WOMENS HOSPITAL	Proprietorship
9	Kuttippuram	SANTHI CLINIC	Proprietorship
10	Kuttippuram	SHIFA DENTAL CLINIC	Proprietorship

Sl.No.	Name of Panchayat	Name of Institute	Ownership
11	Kuttippuram	CHEMBIKKAL NURSING HOME	Partnership
12	Kuttippuram	MURKUS M.M.M.HOSPITAL	Trustyship
13	Kuttippuram	S.V.DENTAL CLINIC	Co-operatives
14	Marakkara	KABARUZHA DENTAL CLINIC	Proprietorship
15	Marakkara	KADAMBUZA NURSING HOME	Proprietorship
16	Valamchery	B.K. DENTAL CLINIC	Proprietorship
17	Valamchery	KARUNA HOSPITAL	Proprietorship
18	Valamchery	AL- AMEN DENTAL HOSPITAL	Proprietorship
19	Valamchery	NADAKKAVIL HOSPITAL	Partnership
20	Valamchery	S.T.THOMAS HOSPITAL, VATTAPPARA	Others
Block :Malappuram			
1	Anakkayam	DOCTO'RS CLINIC- PANTHALLUR	Proprietorship
2	Anakkayam	SASIDHARAN CLINIC -MUDIKKODE	Proprietorship
3	Anakkayam	CLINIC- IRUMBURZI	Proprietorship
4	Anakkayam	FATHIMA HOSPITAL ANAKAYAM	Proprietorship
5	Kottakkal	SUKRIYA CLINIC	Proprietorship
6	Kottakkal	CITY MEDICALS & CLINIC	Proprietorship
7	Kottakkal	KOTTAKKAL DENTAL CARE CENTRE	Proprietorship
8	Kottakkal	NEHA HOSPITAL	Proprietorship
9	Kottakkal	AL SHIFA DENTAL CLINIC, - CHANGUVETTY KOTTAKKAL	Proprietorship
10	Kottakkal	KOOTTAKKAL EYE CLINIC	Proprietorship
11	Kottakkal	INDIANOOR MEDICAL CENTRE	Proprietorship
12	Kottakkal	AMEEN DENTAL CLINIC	Proprietorship
13	Kottakkal	DR. FRANCIS VADUKOOT'S CLINIC	Proprietorship
14	Kottakkal	PRIME DENT DENTAL CARE	Proprietorship
15	Kottakkal	I.J.DENTAL CLINIC	Proprietorship
16	Kottakkal	DR. V. AHAMMED'S CLINIC	Proprietorship
17	Kottakkal	DR. HUSSAIN'S CLINIC	Proprietorship
18	Kottakkal	D.R. MUHEMMED'S CLINIC	Proprietorship
19	Kottakkal	SHAN DENTAL CLINIC	Proprietorship
20	Kottakkal	SHIFA CLINIC	Proprietorship
21	Kottakkal	FRIENDS CLINIC (MULTI SPECIALITY)	Proprietorship
22	Kottakkal	KOTTAKKAL NURSING HOME	Partnership
23	Kottakkal	AL MADEENA INSTITUTE OF MEDICAL- SCIENCE PVT LIMITED	Limited - companies
24	Kottakkal	KOTTAKKAL CO OPERATIVE HOSPITAL	Co-operatives
25	Morayoor	AJMAL HOSPITAL	Proprietorship
26	Morayoor	CESENT CLINIC	Proprietorship
27	Oorakam	CHANDSI CLINIC	Partnership
28	Ponmala	MALABAR CLINIC	Proprietorship
29	Ponmala	KOTTAPPURAM.MEDICAL CENTRE	Proprietorship
30	Ponmala	CHAPPANANGADI MEDICAL CENTRE	Proprietorship
31	Pookkottoor	MOTHER BABY HOSPITAL - VALLUVAMBRAM	Proprietorship
32	Pookkottoor	DR. SAYID NAZEERULLA .M	Proprietorship
Block :Mankada			
1	Angadippuram	ANGADIPPURAM CLINIC	Proprietorship
2	Angadippuram	ROY CLINIC	Proprietorship
3	Angadippuram	T.K. CLINIC PUTHANANGADI	Proprietorship
4	Angadippuram	BHARAT DENTAL CLINIC	Proprietorship

Sl.No.	Name of Panchayat	Name of Institute	Ownership
5	Angadippuram	M.E.S. MEDICAL COLLEG	Partnership
6	Koottilangadi	RAHMATH CLINIC KOOTILANGADI	Proprietorship
7	Kuruva	CARE WELL CLINIC	Proprietorship
8	Moorkkanad	A.P.M.HOSPITAL	Proprietorship
9	Pulamanthol	SIDHARTHA DENTAL CLINIC	Proprietorship
10	Pulamanthol	SHIFA DENTAL HOSPITAL	Proprietorship
11	Pulamanthol	SANTHI HOSPITAL	Proprietorship
12	Puzhakkattiri	SANTHI HOSPITAL	Proprietorship
13	Puzhakkattiri	T.K.CLINIC PANANGANGARA	Proprietorship
Block : Nilamboor			
1	Amarambalam	DIVINE HOSPITAL POOKOTUMPADAM	Proprietorship
2	Amarambalam	SMILE DENTAL CLINIC POOKOTUMPADAM	Proprietorship
3	Amarambalam	I . M.MEDI CENTRE , POOKOTUMPADAM	Proprietorship
4	Amarambalam	PEOPLES HOSPITAL, POOKOTUMPADAM	Proprietorship
5	Amarambalam	LARA HOSPITAL , POOKOTUMPADAM	Proprietorship
6	Chaliyar	FHATHIMA HOSPITAL	Proprietorship
7	Chokkadu	CHOKKAD CLINIC	Proprietorship
8	Chungathara	JANATHA HOSPITAL	Proprietorship
9	Chungathara	MARTHOMA MISSIONS HOSPITAL	Proprietorship
10	Chungathara	VIJAYA HOSPITAL, ERUMAMUNDA	Proprietorship
11	Chungathara	DEVADAS CLINIC	Proprietorship
12	Chungathara	SAN. JOS DENTAL CLINIC	Proprietorship
13	Edakkara	MODERN POLY CLINIC, EDAKKARA	Proprietorship
14	Edakkara	FATHIMA MATHA DENTAL CLINIC	Proprietorship
15	Edakkara	K.P.M.GENERAL HOSPITAL EDAKKARA	Proprietorship
16	Edakkara	SEVANAM HOSPITAL EDAKKARA	Proprietorship
17	Edakkara	KAIPALLY DENTAL CLINIC EDAKKARA	Proprietorship
18	Edakkara	SMILE DENTAL CARE CENTRE EDAKKARA	Proprietorship
19	Edakkara	SURYA CLINIC, EDAKKARA	Proprietorship
20	Edakkara	PRASANTHI HOSPITAL EDAKKARA	Proprietorship
21	Edakkara	NIRMALA NURSING HOME EDAKKARA	Proprietorship
22	Edakkara	GRACE SPECIALITY HOSPITAL	Partnership
23	Edakkara	PAIN ANDN PALIATIVE CARE CLINIC, - EDAKKARA	Others
24	Kalikkavu	DAYA HOSPITAL, KALIKAVU	Proprietorship
25	Kalikkavu	K. M. POLI CLINIC	Proprietorship
26	Kurulayi	ARYA HOSPITAL , KARULAI	Proprietorship
27	Nilamboor	POLY DENTAL CLINIC	Proprietorship
28	Nilamboor	RAJEEV CLINIC (PILES)	Proprietorship
29	Nilamboor	VIJAY SUPER SPECIALITY DENTAL-CLINIC	Proprietorship
30	Nilamboor	B. M. HOSPITAL	Proprietorship
31	Nilamboor	SHIFA DENTAL CLINIC	Proprietorship
32	Nilamboor	DEVI NURSING HOME	Proprietorship
33	Nilamboor	VIMAL DENTAL CLINIC	Proprietorship
34	Nilamboor	PREMA'S GINAC CENTRE& CHEST - CLINIC	Proprietorship
35	Nilamboor	TEAK TOWN ORTHODONTIC - CENTRE &DENTAL CLINIC	Proprietorship
36	Nilamboor	ELEMKULAM METERNITY AND - CHILD HEALTH	Partnership

Sl.No.	Name of Panchayat	Name of Institute	Ownership
37	Nilamboor	DOCTOR'S CLINIC	Partnership
38	Nilamboor	MEDI CARE HOSPITAL	Limited - companies
39	Nilamboor	PAIN AND PALIATIVE CLINIC	Trustyship
40	Pothukailu	SHIFFA CLINIC UPPADA	Proprietorship
41	Pothukailu	VIJAY CLINIC	Proprietorship
42	Vazhikkadavu	VAZIKKADAVU HOSPITAL	Proprietorship
43	Vazhikkadavu	HAMEDIYA HOSPITAL	Proprietorship
44	Vazhikkadavu	NARIKKAVU HOSPITAL	Proprietorship
45	Vazhikkadavu	SACRED HEART MULTI SPECIALITY - HOSPITAL	Trustyship
Block :Perinthalmanna			
1	Alipparamba	MALABAR HOSPITAL, THOOTH	Partnership
2	Ealamkulam	SANTHI CLINIC MUTHUKURISSI	Proprietorship
3	Ealamkulam	M.K.M.HOSPITAL	Proprietorship
4	Ealamkulam	DR. ANVAR CLINIC	Partnership
5	Melathur	PADIYATH MEDICAL CENTRE	Proprietorship
6	Thazhekkode	AL - SALMA LINIC	Partnership
7	Thazhekkode	ST. MARRYS HOSPITAL	Trustyship
8	Vettathoor	RELIDF DENTAL CLINIC, CHUNGAM - PATTIKKAD	Proprietorship
9	Vettathoor	AL- SALMA HOSPITAL	Partnership
Block :Perumpadappu			
1	Marancheri	MEDI CARE HOSPITAL	Proprietorship
2	Marancheri	SPECIALITY DENTAL CLINIC	Proprietorship
3	Marancheri	DHARUL SHIFA NURSING HOME - MARANCHERI	Proprietorship
4	Nannammukku	LAKSHIMI DENTAL CLINIC - CHANGARAMKULAM	Proprietorship
5	Nannammukku	TAJ DENTAL CLINIC	Partnership
6	Nannammukku	ANUGRAHA HOSPITALS(P)L.T.D.	Others
7	Nannammukku	ARAFI HOSPITAL PVT LTDCHA-NGARAMKULAM	Others
8	Perumpadappu	K.V.M.MEDICAL CENTRE	Proprietorship
9	Perumpadappu	K.M.M.HOSPITAL	Trustyship
10	Veliyamkode	WELL CARE DENTAL CLINIC,- ERAVIMANGALAM	Proprietorship
11	Veliyamkode	SHERENA CLINIC	Proprietorship
Block :Ponnani			
1	Edappal	K.R. DENTAL CLINIC	Proprietorship
2	Edappal	KAMAL DENTAL HOSPITAL	Proprietorship
3	Edappal	RAGHITHA NURSINH HOME	Proprietorship
4	Edappal	AMBILI NURSING HOME	Partnership
5	Edappal	ALFA DENTAL HOSPITAL	Partnership
6	Thavannur	GEETHA OP CLINIC THAVANUR	Proprietorship
7	Thavannur	ASHA CLINIC KALADI	Proprietorship
8	Vattamkulam	SHIFA SPECIALITY CLINIC	Proprietorship
9	Vattamkulam	ASWAS CLINIC	Proprietorship
10	Vattamkulam	RAYHAN EYE HOSPITAL	Proprietorship
11	Vattamkulam	I.J.DENTAL CLINIC	Proprietorship

Sl.No.	Name of Panchayat	Name of Institute	Ownership
12	Vattankulam	MOULANA DENTAL CLINIC	Proprietorship
13	Vattankulam	M.G.HOSPITAL	Proprietorship
14	Vattankulam	EDAPPAL DENTAL CLINIC	Proprietorship
15	Vattankulam	SUKAPURAM HOSPITAL	Partnership
16	Vattankulam	EDAPPAL HOSPITALS PVT.L.T.D	Limited - companies
Block : Thanur			
1	Cheriyamundam	ALUKKAS HOSPITAL	Proprietorship
2	Cheriyamundam	C.B.M.M.UNITY HOSPITAL	Proprietorship
3	Cheriyamundam	AL-SALAMA DIGANOISTIC CENTRE	Proprietorship
4	Kalpakanchery	KUMAR' S NURSING HOME	Proprietorship
5	Kalpakanchery	SUPRIYA HOSPITAL	Partnership
6	Niramarathur	KALLIYATH HOSPITAL	Proprietorship
7	Ponmundam	SAS DENTAL CLINIC	Proprietorship
8	Thanalur	JANATHA HOSPITAL	Partnership
9	Thanoor	ZION DENTAL CLINIC	Proprietorship
10	Thanoor	THANOR DENTAL SPECIALITY CLINIC	Proprietorship
11	Valavannur	K.V.NURSING HOME	Proprietorship
12	Valavannur	K.S.NURSING HOME	Proprietorship
Block : Thirurangadi			
1	Munniyoor	A.R.HOSPITAL	Proprietorship
2	Munniyoor	MOONNIYUR NURSING HOME	Others
3	Munniyoor	SMILE CARE DENTAL CLINIC	Others
4	Munniyoor	CHELARI HOSPITAL	Others
5	Nannambra	DACCA HOSPITAL,KUNDOOR	Proprietorship
6	Parappanangadi	DENTAL CLINIC PARAPPANANGADI	Proprietorship
7	Parappanangadi	NASIYA HOSPITAL CHETTIPADI	Proprietorship
8	Parappanangadi	PRASANTHI HOSPITAL	Proprietorship
9	Parappanangadi	DENTAL CLINIC	Proprietorship
10	Parappanangadi	SUPER SPECIALITY DENTAL CLINIC, - CHETTIPADI	Proprietorship
11	Parappanangadi	NAHAJ HOSPITAL	Partnership
12	Peruvallur(New)	DR.ABDUL RAZIK ,KADAPPADY	Proprietorship
13	Thenjippalam	MALABAR MEDICAL CENTRE	Partnership
14	Thirurangadi	KONDANATH HOSPITAL, CHEMMAD	Proprietorship
15	Thirurangadi	CITY DENTAL FAROOK BUILDING, - CHEMMAD	Proprietorship
16	Thirurangadi	FATHIMA DENTAL HOSPITAL VENNIYOOR-(CLINIC)	Proprietorship
17	Thirurangadi	DENTAL CLINIC , CHEMMAD	Proprietorship
18	Thirurangadi	MODERN MEDICAL CENTRE VENNIYOOR	Proprietorship
19	Thirurangadi	RELIEF DENTAL CLINIC, CHEMMAD	Proprietorship
20	Thirurangadi	LAILA'S HOSPITAL CHEMMAD	Proprietorship
21	Thirurangadi	PRIVATE CLINIC - NO NAME	Proprietorship
22	Thirurangadi	AL HAIR DENTAL CLINIC	Proprietorship
23	Thirurangadi	CHEMMAD DENTAL CLINIC	Partnership
24	Thirurangadi	PATHOOR HOSPITAL CHEMMAD	Partnership
25	Thirurangadi	THIRURANGADI NURSING HOME, - CHEMMAD	Partnership
26	Thirurangadi	ZION DENTAL CLINIC	Partnership

Sl.No.	Name of Panchayat	Name of Institute	Ownership
27	Thirurangadi	M.K.HAJI MEMORIAL HOSPITAL- THIRURANGADI	Trustyship
	Block :Tirur		
1	Mangalam	RAMANALUKKAL DENTAL HOSPITAL	Proprietorship
2	Thalakkad	SHIFA CLINIC	Proprietorship
3	Thalakkad	SOORYA MATERNITY AND SURGICAL - HOSPITAL	Proprietorship
4	Thirunavaya	CHANGAMPALLI KABEER KURIKKAL	Proprietorship
5	Vettam	MAGI HOSPITAL PATTAR NADA KKA VU	Proprietorship
6	Vettam	C.S.I.MISSION HOSPITAL KODAKKAD	Trustyship
	Block :Vengara		
1	A.R. Nagar	AMAL DENTAL CLINIC, KUNNUMPURAM	Proprietorship
2	A.R. Nagar	A. R. NAGAR CLINIC I	Proprietorship
3	A.R. Nagar	KOLAPPURAM CLINIC, KOLAPPURAM	Proprietorship
4	A.R. Nagar	MODERN CLINIC KUNNUMPURAM	Proprietorship
5	Edarikkodu	HARISON MEDICAL CENTRE	Partnership
6	Vengara	ALFA DENTAL CLINIC	Proprietorship
7	Vengara	MALABAR DENTAL CLINIC	Proprietorship
8	Vengara	NAUFA HOSPITAL	Proprietorship
9	Vengara	ALFA CLINIC	Proprietorship
10	Vengara	VENGARA NURSING HOME	Partnership
11	Vengara	AL- SALAMA HOSPITAL	Partnership
	Block :Wandoor		
1	Edavanna	DAYA HOSPITAL	Proprietorship
2	Edavanna	CRECENT HOSPITAL	Proprietorship
3	Edavanna	RAJAGIRI HOSPITAL, EDAVANNA	Proprietorship
4	Edavanna	UNITY HOSPITAL OTHAYI	Proprietorship
5	Edavanna	SNEHA HOSPITAL & SCANNING CENTRE	Partnership
6	Karuvarakundu	DIVINE HOSPITAL KARUVARAKUNDU	Proprietorship
7	Karuvarakundu	K.J.HOSPITAL KARUVARAKUNDU	Proprietorship
8	Karuvarakundu	K. M DENTAL CLINIC	Proprietorship
9	Karuvarakundu	DAYA HOSPITAL KARUVARAKUNDU	Proprietorship
10	Karuvarakundu	S.V.R. HOSPITA- NURSING HOME	Proprietorship
11	Karuvarakundu	MARIYAM MEDICAL CENTRE	Proprietorship
12	Mampad	SHIFA HOSPITAL	Proprietorship
13	Mampad	SANTHI HOSPITAL	Proprietorship
14	Pandikkadu	P.K.M.HOSPITAL PANDIKKAD	Proprietorship
15	Pandikkadu	MARANAT DENTAL CLINIC	Proprietorship
16	Pandikkadu	REILIF CLINIC	Proprietorship
17	Pandikkadu	PADMA DENTAL CLINIC	Proprietorship
18	Pandikkadu	MARIYA DENTAL CLINIC PANDIKKAD	Proprietorship
19	Pandikkadu	NEO MEDICAL CENTRE	Partnership
20	Porur	SUDEV BALAKRISHNAN	Proprietorship
21	Porur	SANTHI HOSPITAL	Proprietorship
22	Thoovoor	SALAMATH HOSPITAL	Proprietorship
23	Thoovoor	GRACE HOSPITAL	Partnership
24	Thrikkalagod	RELIEF CLINIC, THRIKKALANGODE-32	Proprietorship
25	Thrikkalagod	NARAYANA CLINIC 32- THRIKKALANGODU	Proprietorship
26	Wandoor	S..S HOSPITAL	Proprietorship
27	Wandoor	S .S HOSPITAL	Proprietorship

Sl.No.	Name of Panchayat	Name of Institute	Ownership
28	Wandoor	P. A. K. DENTAL CLINIC	Proprietorship
29	Wandoor	DR. PRABHAKARAN	Proprietorship
30	Wandoor	SANTHI CLINIC VANIYAMBALAM	Proprietorship
31	Wandoor	PREM SAI HOSPITAL	Proprietorship
32	Wandoor	NATIONAL HOSPITAL	Proprietorship
33	Wandoor	HI CARE HOSPITAL	Proprietorship
34	Wandoor	FATHIMA DENTAL CLINIC	Proprietorship
35	Wandoor	VIJAY DENTAL HOSPITAL	Proprietorship
36	Wandoor	SPECIALITY DENTAL CLINIC	Proprietorship
37	Wandoor	KARUNALAYA HOSPITAL	Trustyship
Block :Malappuram Municipality			
1	Malappuram (M)	K.P.M. HOSPITAL	Proprietorship
2	Malappuram (M)	SHIFA DENTAL CLINIC	Proprietorship
3	Malappuram (M)	RELIEF DENTAL CLINIC	Proprietorship
4	Malappuram (M)	M.B.HOSPITAL MALAPPUARAM	Partnership
5	Malappuram (M)	POLY DENTAL CLINIC	Partnership
6	Malappuram (M)	HUDA PHYSIOTHERAPHY CLINIC	Partnership
7	Malappuram (M)	DISTRICT CO-OPERATIVE HOSPITAL,- MALAPPURAM	Co-operatives
8	Malappuram (M)	CRISTIAN WELFARE CENTRE	Trustyship
Block :Manjeri Municipality			
1	Manjeri (M)	VIJAY HOSPITAL	Proprietorship
2	Manjeri (M)	SHALOM CLINIC	Proprietorship
3	Manjeri (M)	SUDHI DENTAL CLINIC	Proprietorship
4	Manjeri (M)	MANJERI DENTAL CLINIC	Proprietorship
5	Manjeri (M)	CHILDREN'S CLINIC	Proprietorship
6	Manjeri (M)	SWATHI DENTAL CLINIC	Proprietorship
7	Manjeri (M)	STAR DENTAL CLINIC	Proprietorship
8	Manjeri (M)	AISWARYA DENTAL CLINIC	Proprietorship
9	Manjeri (M)	ABHAYAM DENTAL CLINIC	Proprietorship
10	Manjeri (M)	FATHIMA DENTAL CLINIC	Proprietorship
11	Manjeri (M)	VIJAY DENTAL CLINIC AND LAB	Proprietorship
12	Manjeri (M)	MALABAR HOSPITAL	Partnership
13	Manjeri (M)	MANJERI EYE HOSPITAL	Partnership
14	Manjeri (M)	PRASANTHI HOSPITAL MANJERI	Partnership
15	Manjeri (M)	MODERN DENTAL CLINIC	Partnership
16	Manjeri (M)	CARMEL DENTAL CLINIC	Partnership
17	Manjeri (M)	MANU MEMORIAL HOSPITAL	Partnership
Block :Perinthalmanna Municipality			
1	Perinthalmanna (M)	FATHIMA DENTAL CLINIC, C.L.T. ROAD	Proprietorship
2	Perinthalmanna (M)	MODERN DENTAL CLINIC & ORTHO- DONDIC CENTRE	Proprietorship
3	Perinthalmanna (M)	K.N.M.HOSPITAL (CLT ROAD)	Proprietorship
4	Perinthalmanna (M)	AMINA HOSPITAL	Proprietorship
5	Perinthalmanna (M)	NU FACE CLINIC, C.L.T. ROAD - PERINTHALMANNA	Proprietorship
6	Perinthalmanna (M)	MARIAN DENTAL CLINIC C.L.T. ROAD	Proprietorship
7	Perinthalmanna (M)	RELIEF DENTAL CLINIC, OOTY ROAD	Proprietorship
8	Perinthalmanna (M)	RAHATH DENTAL CLINIC PERINTHALMANNA	Proprietorship
9	Perinthalmanna (M)	JOSE DENTAL CLINIC, HOSPITAL ROAD.- PERINTHALMANNA	Proprietorship

Sl.No.	Name of Panchayat	Name of Institute	Ownership
10	Perinthalmanna (M)	KANNAN'S EYE CARE CENTRE,- -BYE PASS ROAD	Proprietorship
11	Perinthalmanna (M)	RELIEF DENTAL CLINIC & ORTHO DO - NOTIC ENTRE	Proprietorship
12	Perinthalmanna (M)	J.J.HOSPITAL FOR CHILDREN	Proprietorship
13	Perinthalmanna (M)	MUMTAZ CLINIC,&MATERNITY HOUSE	Partnership
14	Perinthalmanna (M)	AL-MARFA HOSPITAL	Partnership
15	Perinthalmanna (M)	RAMDAS CLINIC +NURSING HOME - PERINTALMANNA	Partnership
16	Perinthalmanna (M)	PERINTHALMANNA NURSING HOME	Partnership
17	Perinthalmanna (M)	MOULANA HOSPITAL	Partnership
18	Perinthalmanna (M)	E.M.S CO-OPERATIVE HOSPITAL &- RECEARCH CENTRE LTD	Co-operatives
19	Perinthalmanna (M)	ALSIFA HOSPITAL, PVT.LTD	Limited- companies
Block :Ponnani Municipality			
1	Ponnani (M)	MODERN DENTAL CLINIC	Proprietorship
2	Ponnani (M)	PONNANI NURSING HOME	Proprietorship
3	Ponnani (M)	ALFA DENTAL CARE	Proprietorship
4	Ponnani (M)	I.J.DENTAL CLINIC	Proprietorship
5	Ponnani (M)	CYMOR SPECIALITY DENTAL CARE	Proprietorship
6	Ponnani (M)	M.S.NAJATH HOSPITAL	Partnership
7	Ponnani (M)	SANTHI HOSPITAL	Partnership
8	Ponnani (M)	AL-SHIFA DENTAL CLINIC	Partnership
9	Ponnani (M)	NILAA DENTAL CLINIC	Partnership
Block :Tirur Municipality			
1	Tirur (M)	KALLIYATH HOSPITAL	Proprietorship
2	Tirur (M)	MALATHY HOSPITAL	Proprietorship
3	Tirur (M)	RELEIF DENTAL CLINIC	Proprietorship
4	Tirur (M)	BAASIL DENTAL CLINIC	Proprietorship
5	Tirur (M)	CITY DENTAL CLINIC	Proprietorship
6	Tirur (M)	SPECIALITY DENTAL HOSPITAL	Proprietorship
7	Tirur (M)	SHIFA DENTAL CLINIC	Proprietorship
8	Tirur (M)	CITY HOSPITAL	Partnership
9	Tirur (M)	TIRUR NURSING HOME	Partnership
10	Tirur (M)	SAVERA HOSPITAL PVT.LTD	Limited - companies

Sl.No.	Name of Panchayat	Name of Institute	Ownership
Type of System: Ayurveda			
Block :Arikkode			
1	Areacode	AUSHADHI AYURVEDIC PHARMACY AREACODE	Proprietorship
2	Areacode	K.V. U AYURVEDA AUSHADHA SALA - POOKOTTUCHOLA CHEMRAKKATTUR	Proprietorship
3	Areacode	GANESH PHARMACY AREAODE	Proprietorship
4	Cheekkode	AYURVEDA AUSHADA SALA MUNDAKULAM	Proprietorship
5	Cheekkode	ARYA VAIDYA SALA PONMAD	Proprietorship
6	Cheekkode	JEEJA AYURVEDA VAIDYA SALA, VILAYIL	Proprietorship
7	Kavanoor	CHANDRA CLINIC (PILES CLINIC)	Proprietorship
8	Kavanoor	K.P.THEYUNNI MARAKA PARAMBARYA- CHIKILSALAM	Proprietorship
9	Keezhparambu	SASTHA VAIDYA SALA KEEZHUPARAMBU	Partnership
10	Kuzhimanna	PRASAD AYURVEDIC	Proprietorship
11	Kuzhimanna	BENS AYURVEDIC PHARMACY	Proprietorship
12	Kuzhimanna	LAKSHMI AYURVEDIC PHARMACY	Proprietorship
13	Kuzhimanna	MALBAR AYURVEDIC MARMA CHIKILSA	Proprietorship
14	Kuzhimanna	AKSHAYA AYURVEDIC CLINIC	Proprietorship
15	Kuzhimanna	N. K. AYURVEDIC PHARMACY	Proprietorship
16	Kuzhimanna	DHANWANDHARI AYURVEDIC AUSADASALA	Proprietorship
17	Pulpatta	SANKARA VAIDIAR SMARAKA VAIDIA SALA	Proprietorship
18	Pulpatta	CHARAKAS VAIDIASALA	Proprietorship
19	Pulpatta	SRIKRISHNA AYURVEDIC	Proprietorship
20	Pulpatta	RASMI AYURVEDIC	Proprietorship
21	Pulpatta	CHITHRAMPATTA AYURVEDIC VAIDIA SALA	Proprietorship
22	Urangattiri	S. K.V.PARAMBARYA VAIDIASALA - VETILAPPARA	Proprietorship
23	Urangattiri	M.V.S. ARYAVAIDIA SALA KINARADAPPAM	Proprietorship
Block :Kondotty			
1	Cherukavu	PARAMPARYA AYURVEDA CHIKILSA CENTRE	Proprietorship
2	Kondotty	NIHMATH MEDICAL CENTRE	Proprietorship
3	Kondotty	MARMA CHIKILSALAYAM	Proprietorship
4	Kondotty	SHAFI ,MARMA CHIKILSALAYAM - NEETANIMAL KOLATHOOR	Proprietorship
5	Kondotty	PRASANTHI MUL TI SPECIALITY - AYURVEDA HOSPITAL KONDOTTY	Partnership
6	Pulikkal	MALABAR AYURVEDIC HOSPITAL - RECERCH CENTRE CHARITABLE RUST	Proprietorship
7	Vazhakkadu	SAI JYOTH AYURVEDICS	Proprietorship
8	Vazhakkadu	SRI GANESH AYURVEDIC	Trustyship
Block :Kuttippuram			
1	Athavanad	DURGA AYURVEDA CLINIC	Proprietorship
2	Athavanad	T.P.M. SONS INDIAN DRUGS	Proprietorship
3	Edayoor	KALAPAKA PHARMACY (AGENCY)	Proprietorship
4	Edayoor	KOTTAMPARA AYURVEDA VAIDIA SALA	Proprietorship
5	Irimpiliyam	PERINGATTA THODIYIL SANJEEVANI- AYURVEDA HOSPITAL	Proprietorship
6	Irimpiliyam	D.R. P. A. RASHHED AHAMMED	Partnership
7	Irimpiliyam	P.A. ABDUL KHASIM	Proprietorship
8	Kuttippuram	SHAFI AYURVEDA NURSINH HOME	Ownership
	<i>Name of Panchayat</i>	<i>Name of Institute</i>	

9	Kuttippuram	CHANGAMPALLI AYURVEDA PARAMPARYA-MARMA CHIKILSALAYAM	Proprietorship
10	Valanchery	SANJEEVANI AYURVEDIC CLINIC	Proprietorship
11	Valanchery	CHANGAMPALLI AYURVEDA NURSING HOME	Partnership
Block : Malappuram			
1	Anakkayam	SANKARAN VAIDIAR - PANTHALLUR	Proprietorship
2	Anakkayam	VIJAY RAJ AYURVEDIC PHARMACY IRUMBUZHI	Proprietorship
3	Anakkayam	P T A VAIDYA SALA MUDIKKODE	Proprietorship
4	Anakkayam	K G N VAIDIA SALA KIZAKKUMPARAMBA	Proprietorship
5	Anakkayam	AYURVEDA CLINIC IRUMBUZHI	Proprietorship
6	Anakkayam	GANGADHARAN VAIDIAR -AMAKKADU	Proprietorship
7	Anakkayam	RAVUNNI VAIDIAN MUDIKKODE	Proprietorship
8	Anakkayam	ANSHI AYRFEDA PHARMACY	Proprietorship
9	Kottakkal	JAYA CLINIC	Proprietorship
10	Kottakkal	KURUNHIKKAD ARYAVAIDYASALA	Proprietorship
11	Kottakkal	SAIRAM AYURVEDA CLINIC	Proprietorship
12	Kottakkal	CHANDSI CLINIC	Proprietorship
13	Kottakkal	MUBARAK PHARMACY &CLINIC	Proprietorship
14	Kottakkal	JAYAGOPAL FARMACY	Proprietorship
15	Kottakkal	DEVI AYURVEDA PHARMACY AND CLINIC	Proprietorship
16	Kottakkal	YUMNA UNANI CLINIC	Proprietorship
17	Kottakkal	AYURSDAN KOTTAKKAL	Proprietorship
18	Kottakkal	AL HAKEEM KALARI MARMA - CHIKILSALAYAM	Proprietorship
19	Kottakkal	KOTTAKKAL AYURVEDA NURSING HOME	Partnership
20	Kottakkal	AL MADEENA INSTITUTE OF MEDICAL - CIENCE PVT LIMITED	Limited-companies
21	Kottakkal	ARYA VAIDYA SALA, KOTTAKKAL	Trustyship
22	Kottakkal	ARYA VAIDYASALA KOTTAKKAL. - AYURVEDICHOSPITAL&RESERCHCENTRE	Trustyship
23	Morayoor	MARMA CHIKILSALAYAM - MONGAM	Proprietorship
24	Morayoor	MARMA CHIKILSA VASU VAIDIAR	Proprietorship
25	Morayoor	DESIYA AYURVEDIC PHARMACY-(BHARAT IKYAKALARI MARMA CHIKILSALAYAM)	Proprietorship
26	Oorakam	KURINHIKKATTIL KUNHIRAMA VAIDIAR-MEMORIAL AYURVEDIC HOSPITAL	Proprietorship
27	Ponmala	AMAR AYURVEDIC MARMA-CHIKILSALAYAM	Proprietorship
28	Pookkottoor	MARMACHIKILSALAYAM -POOKOTTUR	Proprietorship
Block : Mankada			
1	Angadippuram	MUKADAKKAT PARAMPARYA CHIKILSA	Proprietorship
2	Angadippuram	ERUMPILIYAM VAIDIA SALA	Proprietorship
3	Angadippuram	ERUMPILIYAM MEDICAL HALL	Proprietorship
4	Angadippuram	KUTTAN VIDAR SMARAKA VIDIA SALA	Proprietorship
5	Angadippuram	ROY CLINIC	Proprietorship
6	Angadippuram	BALA CHIKILSALAYAM	Proprietorship
7	Angadippuram	VEERAN KUTTY HAJI MANHA PITHA - CHIKILSA	Proprietorship
8	Kodur	SAFI AYURVEDICS, VADAKKEMANNA	Proprietorship
9	Koottilangadi	POONKUDIL MANA	Others
10	Kuruva	A.V.M. AUSHADA SALA, PANG	Proprietorship

Sl.No	Name of Panchayat	Name of Institute	Ownership
11	Kuruva	ASWATHI AYURV DIC DISPENSARY	Proprietorship
12	Kuruva	VIJAYA AYURVEDICS PHARMACY	Limited – companies
13	Makkaraparambu	SANJAY AYURVEDA PHARMACY, - MAKKARAPARAMBU	Proprietorship
14	Mankada	BALAKRISHNA AYURVEDIC PHARMACY,- KOZIKKOTTUPARAMBU	Proprietorship
15	Mankada	K.P.K.VAIDIA SALA MANKADA	Proprietorship
16	Mankada	KUMAR VAIDIAR SMARAKA AYURVEDA – VAIDIA SALA, KOZIKKOTTUPARAMBU	Proprietorship
17	Moorkkanad	KOLATHUR AYURVEDA AUSHADA SALA	Proprietorship
18	Moorkkanad	T.K.M. PARAMPARYA AUSHADA SALA	Proprietorship
19	Moorkkanad	GOVINDA PHARMACY	Partnership
20	Pulamanthol	S.R.D AYURVEDICS	Proprietorship
21	Pulamanthol	S.R.D.AYURVEDA HOSPITAL KOTTUPPARA	Proprietorship
Block :Nilamboor			
1	Amarambalam	AYURVEDA VAIDIA SALA, CHULLIYOD	Proprietorship
2	Amarambalam	BEENA AYURVEDA VAIDIA SALA , - POOKOTUMPADAM	Proprietorship
3	Amarambalam	P. S. V. AYURVEDIC, POOKOTUMPADAM	Proprietorship
4	Amarambalam	DAMODARAN PARAMPARYA VAIDIA SALA	Proprietorship
5	Chaliyar	SARISHA AYURVEDIC	Proprietorship
6	Chokkadu	AYURVEDA DISPENSARY	Proprietorship
7	Chungathara	JAYANTHI VAIDIA SALA	Proprietorship
8	Chungathara	BHASKARAN VAIDIA SALA	Proprietorship
9	Chungathara	HARISH AYURVEDA VAIDIA SALA	Proprietorship
10	Chungathara	BEENA CLINIC & ACCQUE PUNCHARIAN HOME	Proprietorship
11	Chungathara	KOCHU PURAKAR THIRUMMU CHIKILSA- KENDRAM	Proprietorship
12	Chungathara	AL- AHARAF MEDICAL CENTRE	Proprietorship
13	Chungathara	GEETHA AYURVEDA FARMACY	Proprietorship
14	Chungathara	V. P. VAIDIA SALA	Proprietorship
15	Chungathara	DR. RAVEENDRAN AYURVEDA VAIDIA SALA	Proprietorship
16	Chungathara	SHAFI DAWAKHAWA MAMA CHIKILSA	Proprietorship
17	Edakkara	K. P. S VAIDIA SALA	Proprietorship
18	Edakkara	K.P.GOPALAVAIDIAR VAIDIA SALA EDAKKARA	Proprietorship
19	Edakkara	DOCTOR N.M. GANGADARAN CONSULTATION- (HOME)CHATHAMADA UPPADA	Proprietorship
20	Edakkara	IBNUSEENA AYURVEDA CHIKILSALAM, - PALEMAD	Proprietorship
21	Edakkara	K.P. CHANDRAN VAIDIR VAIDIA SALA- UPPADA	Proprietorship
22	Edakkara	VISWA KEERTHI AYURVEDA AGENCY,- EDAKKARA,KOTTAPPADI	Proprietorship
23	Edakkara	E.T.M.AUSHADHA SALA (INDIA)L.- T. D. EDAKKARA	Proprietorship
24	Edakkara	KARIPPOTTIL ARYAVAIDIA SALA	Proprietorship
25	Edakkara	MODERN POLY CLINIC, EDAKKARA	Proprietorship
26	Edakkara	PULLIYIL AYURVEDA HOSPITAL , EDAKKARA	Proprietorship
27	Edakkara	KOTTAKKAL ARYA VAIDIA SALA EDAKKARA	Trustyship
28	Kalikkavu	K.P.R. AURVEDA PHARMA SUTICALS	Proprietorship

Sl.No.	Name of Panchayat	Name of Institute	Ownership
29	Kalikkavu	A . T. M. VAIDIA SALA	Proprietorship
30	Kurulayi	R . V. M. VAIDIA SALA , KARULAI	Proprietorship
31	Kurulayi	RELIEF AYURVEDA CLINIC	Proprietorship
32	Kurulayi	INDIRA AYURVEDA VAIDIA SALA , KARULAI	Proprietorship
33	Moothedam	KARAPURAM, AYURVEDA HOSPITAL	Proprietorship
34	Moothedam	ABHAYA AYURVEDA HOMEO CLINIC, - KUTTIKKAD	Proprietorship
35	Nilamboor	NAGARJUNA AUSHADHA SALA	Proprietorship
36	Nilamboor	SAIDALAVI VAIDIAR VAIDIA SALA	Proprietorship
37	Nilamboor	KOTTAKKAL ARYA VAIDIA SALA AGENCY, - CHANDAKUNNU	Proprietorship
38	Nilamboor	KOTTAKKAL ARYA VAIDIA SALA AGENCY- NILAMBUR	Proprietorship
39	Nilamboor	NILAMBUR VAIDIA SALA	Partnership
40	Pothukallu	ST. MARRY'S AYURVEDA VAIDIA SALA	Proprietorship
41	Pothukallu	MARMA CHIKILSALAYAM POTHUKALLU	Proprietorship
42	Pothukallu	KULATHINGAL VAIDIA SALA NETTIKULAM	Proprietorship
43	Pothukallu	KRISHNA AYURVEDICS POTHUKALLU	Proprietorship
44	Pothukallu	MUNDERI VAIDIA SALA	Proprietorship
45	Pothukallu	KARIPPOTTILE VAIDIA SALA	Proprietorship
46	Pothukallu	S.V. PHARMACY POTHUKALLU	Proprietorship
47	Pothukallu	AYURVEDA VAIDIA SALA POTHUKALLU	Proprietorship
48	Pothukallu	RAMESH AYURVEDA VAIDIA SALA	Proprietorship
49	Pothukallu	BHASKARAN VAIDIAR SMARAKA VISHA - VAIDIA SALA	Proprietorship
50	Vazhikkadavu	PARAMPARYA VAIDIA SALA	Proprietorship
51	Vazhikkadavu	AYURVEDA PARAMPARYA VAIDIA SALA	Proprietorship
52	Vazhikkadavu	ABHAYA AYURVEDA HOMEO CLINIC	Proprietorship
53	Vazhikkadavu	KOTTAKKAL ARYA VAIDIA SALA	Proprietorship
54	Vazhikkadavu	PARAMPARYA VAIDIA SALA, MUNADAPEETY	Proprietorship
55	Vazhikkadavu	KUNCHU VAIDIAN VAIDIA SALA, KETTUNGAL	Proprietorship
56	Vazhikkadavu	PARAMPARYA VAIDIA SALA, KUNNUMMEL - PATHY	Proprietorship
57	Vazhikkadavu	PARAMPARYA AYURVEDA VAIDIA SALA	Proprietorship
58	Vazhikkadavu	PARAMPARYA VAIDIA SALA, NARIKKAVU	Proprietorship
Block :Perinthalmanna			
1	Alipparamba	SURENDRA VAIDIA SALA , ALIPARAMBU	Proprietorship
2	Alipparamba	ACHEERI THODI VAIDIA SALA, ALIPARAMBU	Proprietorship
3	Alipparamba	SIFA AYURVEDIC CENTRE, ANAMANGAD	Proprietorship
4	Alipparamba	NECHIYIL VAIDIA SALA	Proprietorship
5	Alipparamba	CHERETH VAIDIAR SMARAKA AYURVEDA- CHIKILSA KENDRA, PARAL	Proprietorship
6	Ealamkulam	KARUNA CLINIC ELAM KULAM	Proprietorship
7	Ealamkulam	K.P.S.AYURVEDA PHARMACY	Proprietorship
8	Ealamkulam	K.V.KOSI VAIDIA SALA	Proprietorship
9	Ealamkulam	K.P.K.VAIDYA SALA ELAMKULAM.	Proprietorship
10	Ealamkulam	K.V.VARGEES VAIDIAR CHERUKARA	Proprietorship
11	Ealamkulam	HARIDAS PHARMACY, KUNNAKKAVU	Proprietorship
12	Ealamkulam	A.S.K.VAIDIA SALA CHERUKARA	Proprietorship

Sl.No.	Name of Panchayat	Name of Institute	Ownership
13	Keezhattur	NITHIYANANDA AYURVEDIC PHARMACY,- ARIKKANDAM PAKKAU	Proprietorship
14	Keezhattur	P.T.A.VAIDIA SALA PATTIKKAD	Proprietorship
15	Keezhattur	S.K.PHARMACY	Proprietorship
16	Keezhattur	KRISHNAN VAIDIA SALA, IKACHINGANADAM	Proprietorship
17	Keezhattur	MALAYALA PHARMACY, PATTIKKADU	Partnership
18	Melathur	DANUANDHARI AUSHADA SALA	Proprietorship
19	Melathur	LAXMI VILASAM	Proprietorship
20	Melathur	SHIFA FARMACY	Proprietorship
21	Thazhekkode	ADITYA AYURVEDA KENDRAM	Proprietorship
22	Vettathoor	S.S. VALLIYAMMA AUSHADA SALA	Proprietorship
23	Vettathoor	LAKSMI VILASAM AYURVEDA VAIDIA SALA	Proprietorship
Block :Perumpadappu			
1	Alamcode	UNNI VAIDIAR SMARAKA CHIKILSALAYAM	Proprietorship
2	Alamcode	AYURGREEN AYURVEDA HOPITAL	Partnership
3	Alamcode	MALABAR AYURVEDA HOSPITAL	Partnership
4	Marancheri	SHANTHI MATAM AYURVEDA PHARMACY	Proprietorship
5	Marancheri	S.D. PHARMACY	Proprietorship
6	Marancheri	VYDYA RATNA PRABHA VAYDYA SALA	Proprietorship
7	Perumpadappu	PRAKASH AYURVEDA YOGA CLINIC	Proprietorship
8	Perumpadappu	VAIDIA RAJ AUSHADA SALA AYODICHIRA	Proprietorship
9	Perumpadappu	JELLY PHARMACY	Proprietorship
Block :Ponnani			
1	Edappal	EDAPPAL AYURVEDA SALA	Proprietorship
2	Thavannur	AYURVEDA NURSING HOME RESEARCH- CENTRE KALADI	Proprietorship
Block :Thanur			
1	Cheriyamundam	C.B.M.M.UNITY HOSPITAL	Proprietorship
2	Kalpakanchery	THANGAL'S VAIDIA SALA	Proprietorship
3	Kalpakanchery	CHANGAMPALLI AYURVEDA MARMA- CHIKILSALAYAM	Proprietorship
4	Ponmundam	DARU SHIFA	Proprietorship
5	Ponmundam	K.K. S. UNANI AYURVEDA MARMA - CHIKILSALAYAM	Proprietorship
6	Ponmundam	SUSRUTHA AYURVEDA PHARMACY	Proprietorship
7	Ponmundam	PILES TREATMENT CENTRE, PONMUNDAM	Proprietorship
8	Thanalur	SUREKHA AYURVEDA PHARMACY	Proprietorship
9	Thanalur	NAGARJUNA AYURVEDA AUSHADA SALA	Proprietorship
10	Thanalur	KUMAR AYURVEDA PHARMACY	Proprietorship
11	Thanalur	KRISHNAN VAIDIAR VAIDIA SALA	Proprietorship
12	Thanalur	SUDESH AYURVEDA VAIDIA SALA	Proprietorship
13	Thanalur	K. K. V. VAIDIA SALA	Proprietorship
14	Thanoor	ARYA VAIDIA SADANAM	Proprietorship
15	Thanoor	USMANIYA VAIDYA SALA	Proprietorship
16	Thanoor	NAMBERESANS AYURVEDA AUSHADA SALA	Proprietorship
17	Valavannur	PRAKASH AYURVEDIC PHARMACY	Proprietorship
18	Valavannur	T.K.VAIDIA SALA	Proprietorship
19	Valavannur	VADIYATH PARAMPARYA CIKILSALAYM	Proprietorship

Sl.No.	Name of Panchayat	Name of Institute	Ownership
	Block: Thirurangadi		
1	Munniyoor	PAPPANNUR PURAKKAL PARAMPARYA-VAIDIA SALA	Partnership
2	Munniyoor	PARAMPARYA VAIDIA SALA AYURVEDA	Others
3	Munniyoor	USHA PHARMACY	Others
4	Nannambra	DACCA HOSPITAL, KUNDOOR	Proprietorship
5	Parappanangadi	SANKARAN AYURVEDA PHARMACY	Proprietorship
6	Parappanangadi	CHANGAMPALLI MARMA CHIKILSALAYAM	Proprietorship
7	Parappanangadi	SUBHASH PHARMACY	Proprietorship
8	Parappanangadi	SREEDARAN VAIDIA SALA	Proprietorship
9	Peruvallur(New)	AROGYA DAYANI VAIDIA SALA	Proprietorship
10	Thenjippalam	GENERAL AYURVEDA DISPENSARY	Proprietorship
11	Thenjippalam	RAMAN VAIDIA, PANAMBRA	Proprietorship
12	Thenjippalam	PRASANTHI AYURVEDIC HOMEOPATHIC-RESEARCH CENTRE	Proprietorship
13	Thirurangadi	ANAND AYURVEDICS	Proprietorship
14	Thirurangadi	COIMBATHUR AYURVEDIC PHARMACY	Proprietorship
15	Thirurangadi	ROY CHANDSI CLINIC, CHEMMAD	Proprietorship
16	Thirurangadi	BHASKARAN VAIDIAR THIRUNILATH, -VENNIYOOR	Proprietorship
17	Thirurangadi	SHIFA KALARI MARMA CHIKILSALAYAM	Proprietorship
18	Thirurangadi	KOTTAKKAL ARYA VAIDIA SALA AGENCY - CHEMMAD	Partnership
19	Vallikkunnu	JAYASREE PARAMBARYA VAIDIA SALA	Proprietorship
20	Vallikkunnu	SANTHOSH PHARMACY	Proprietorship
21	Vallikkunnu	KANGAT AYURVEDA VAIDYA SALA	Proprietorship
22	Vallikkunnu	S.N. HOMEO AND AYURVEDIC CLINIC	Proprietorship
	Block :Tirur		
1	Mangalam	A.V. K. VAIDIA SALA	Proprietorship
2	Mangalam	CHANGAMPALLY AYURVEDA MEDICAL - CENTRE	Proprietorship
3	Mangalam	VAIDYA SALA	Proprietorship
4	Mangalam	AYURVEDA MEDICAL SHOP	Proprietorship
5	Mangalam	KUMARA PHARMACY	Proprietorship
6	Mangalam	M.E.S. HOSPITAL	Trustyship
7	Thalakkad	P.K. H.MEMORIAL HOSPITAL	Proprietorship
8	Thalakkad	VISWAKEERTHI AYURVEDA VAIDIA SALA	Proprietorship
9	Thirunavaya	CHANGAMPALLI MAMMUKUTTY KURIKKAL	Proprietorship
10	Thirunavaya	CHANGAMPALLI MUHAMMED KURIKKAL	Proprietorship
11	Thirunavaya	VISHA CHIKILSA KARATHUR	Proprietorship
12	Thirunavaya	AKSHAYA CLINIC	Proprietorship
13	Thirunavaya	BHAVAPPADI THANGAL	Proprietorship
14	Thirunavaya	SOORPIL PARAMPARYA VISHA CHIKILSA	Proprietorship
15	Thirunavaya	P.P.KUNHUNNI VAIDIAR	Proprietorship
16	Thirunavaya	R.T.K. VAIDIA SALA EDACKULAM	Proprietorship
17	Thirunavaya	CHANGAMPALLI VAIDIA BHAVAN	Proprietorship
18	Thirunavaya	VISWAKEERTHI AYURVEDIC BAVAPADI	Proprietorship
19	Thirunavaya	VIJAYA AYURVEDA VAIDIA SALA	Proprietorship
20	Thirunavaya	GURU KRIPA VAIDIA SALA EDACKULAM	Proprietorship

Sl.No.	Name of Panchayat	Name of Institute	Ownership
21	Vettam	BABY AYURVEDICS	Proprietorship
22	Vettam	V.R.C. HOSPITAL VETTOM	Limited-companies
Block: Vengara			
1	A.R. Nagar	GAYATHRI INSTITUT OF AYURVEDIC-MEDICAL SCIENCE	Proprietorship
2	A.R. Nagar	PALERI CLINIC, V.K.PADI	Proprietorship
3	Edarikkodu	AMURTHA AYURVEDA BHAVAN	Proprietorship
4	Edarikkodu	SAID HABEED BUKHARI	Proprietorship
5	Othukkungal	PALATHOTTILE AYURVEDA PHARMACY	Proprietorship
6	Thennala	VIJAYA PHARMACY	Proprietorship
7	Vengara	DANWANDHARI AYURVEDICS	Proprietorship
8	Vengara	SHIFA MARMA CHIKILSALAYAM	Proprietorship
9	Vengara	SHIFA - DHAVA -KHANA	Proprietorship
Block: Wandoor			
1	Edavanna	PRASAD AYURVEDIC PRODUCT PANNIPPARA	Proprietorship
2	Edavanna	SASTHA VAIDIA SALA	Proprietorship
3	Edavanna	E.V.K. VAIDIA SALA EDAVANNA	Proprietorship
4	Edavanna	ARUNAPRAKASH AYURVEDIC VAIDIASALA	Proprietorship
5	Edavanna	VALLANCHIRA AYURVEDIC	Proprietorship
6	Edavanna	NOTTU VAIDIA VAIDIA SALA	Proprietorship
7	Edavanna	AUSHADHI AGENCY	Proprietorship
8	Edavanna	NEETHU AYURVEDICS	Proprietorship
9	Edavanna	MALABAR AYURVEDICS PHARMACY	Proprietorship
10	Edavanna	SWAPNA AYURVEDIC AGENCY	Proprietorship
11	Edavanna	NAGARGUNA AYURVEDIC PHARMACY	Proprietorship
12	Edavanna	U.V.K.VAIDIA SALA PTHAPPIRIYAM	Proprietorship
13	Karuvarakundu	VIJAYA LAXMI AYURVEDA VAIDIA SALA	Proprietorship
14	Karuvarakundu	VIJAYA LAXMI AYURVEDA VAIDIA SALA	Proprietorship
15	Karuvarakundu	ARYA VAIDYA PRAKASINI ARYA VAIDIA SALA	Proprietorship
16	Karuvarakundu	PRASAD AYURVEDIC PRODUCT	Proprietorship
17	Mampad	S.D. PHARMACY AGENCY	Proprietorship
18	Mampad	S.V.S AYURVEDA PHARMA	Proprietorship
19	Pandikkadu	AYURVEDA AUSHADA SALA POOLAMANNA	Proprietorship
20	Pandikkadu	KORAMBAYIL MARMA CHIKILSALAM-KOTTAPPADI CHEMBRASSERI	Proprietorship
21	Pandikkadu	PANDIKKAD AYURVEDIC AUSHADA SALA	Proprietorship
22	Pandikkadu	VIJAYA AYURVEDIC CHEMBRASSERI EAST	Proprietorship
23	Pandikkadu	MARMAM CHIKILSALAYAM	Proprietorship
24	Pandikkadu	PUSHPA AYURVEDIC	Proprietorship
25	Pandikkadu	V.K AYURVEDI PANDIKKADU	Proprietorship
26	Porur	GOPALAN VAIDIAR	Proprietorship
27	Porur	D. R. N. M. NARAYANAN NAMBOODIRY	Proprietorship
28	Porur	ARYA VAIDIA FARMACY	Proprietorship
29	Porur	KAILAS VAIDIA SALA	Proprietorship
30	Porur	SAJI AYURVEDA VAIDIA SALA	Proprietorship
31	Thiruvaly	T.V.S. VAIDIA SALA THIRUVALY	Proprietorship
32	Thiruvaly	VARIER AUSHADASALA	Proprietorship
33	Thiruvaly	SINDHU PHARMACY	Proprietorship
34	Thoovoor	SANTHI DISPESARY	Proprietorship

Sl.No.	Name of Panchayat	Name of Institute	Ownership
35	Thoovoor	SALINI AYURVEDA VAIDYA SALA	Proprietorship
36	Thrikkalangod	JYOTHI AYURVEDIC	Proprietorship
37	Thrikkalangod	SANKARAN VAIDIAR VAIDIA SALA-KOOMANKULAM	Proprietorship
38	Thrikkalangod	S.M. AYURVEDA DISPENSARY	Proprietorship
39	Thrikkalangod	NARAYANAN VAIDIAR SMARAKA VAIDIA SALA	Proprietorship
40	Thrikkalangod	U.V. RAMANKUTTY VAISIASALA	Proprietorship
41	Thrikkalangod	NARAYANA CLINIC 32- THRIKKALANGODU	Proprietorship
42	Thrikkalangod	K.P.VASU VAIDIAR VAIDIA SALA	Proprietorship
43	Wandoor	PRASANTHI AYURVEDICS	Proprietorship
44	Wandoor	AMAN AYURVEDIC	Proprietorship
45	Wandoor	IDEAL MEDICAL CENTRE	Proprietorship
46	Wandoor	TAJ ENTERPRISES	Proprietorship
47	Wandoor	S. M. AYURVEDIC HOSPITAL	Proprietorship
48	Wandoor	WANDoor AYURVEDA FARMACY	Proprietorship
49	Wandoor	ASWATHI AYURVEDA CHIKILSALAYAM	Proprietorship
50	Wandoor	KRISHNA AYURVEDA AUSHADA SALA	Proprietorship
51	Wandoor	VANIYAMBALAM AYURVEDA FARMACY	Proprietorship
Block :Malappuram Municipality			
1	Malappuram (M)	A.P. M. MARMA CHIKILSALAYAM	Proprietorship
2	Malappuram (M)	CHANDNI CLINIC	Proprietorship
3	Malappuram (M)	P.M.V. AYURVEDIC PHARMAY	Proprietorship
4	Malappuram (M)	SHAFI MEDICAL HALL	Proprietorship
5	Malappuram (M)	MOHAN PHARMACY	Proprietorship
6	Malappuram (M)	P.R. V. VAIDIA SALA	Proprietorship
7	Malappuram (M)	THANGAL'S PHARMACY	Proprietorship
8	Malappuram (M)	ARYA VAIDIA MADAM	Proprietorship
9	Malappuram (M)	DERSEEYA AYURVEDA PHARMACY	Proprietorship
Block :Manjeri Municipality			
1	Manjeri (M)	VARIER VAIDIA SALA	Proprietorship
2	Manjeri (M)	KERALA AAYURVEDIC CLINIC	Proprietorship
3	Manjeri (M)	VALLANCHIRA AYURVEDIC CLINIC	Proprietorship
4	Manjeri (M)	KUNJU AYURVEDIC	Proprietorship
5	Manjeri (M)	MALABAR AYURVEDIC MANJERI	Proprietorship
6	Manjeri (M)	AYURVEDA CLINIC	Proprietorship
7	Manjeri (M)	MARMA CHIKILSALAYAM	Proprietorship
8	Manjeri (M)	KOTTAKKAL ARYA VAIDIA SALA, AGENCY	Proprietorship
9	Manjeri (M)	AROGYA DAYINI AUSHADA SALA	Proprietorship
10	Manjeri (M)	P.N.A. VAIDIA SALA MANJERI	Proprietorship
11	Manjeri (M)	CHANGAMPALLI AYURVED & UNANI CLINIC	Proprietorship
12	Manjeri (M)	VAIDIA RATNAM AUSHADA SALA. BRANCH.	Proprietorship
13	Manjeri (M)	AROGYA AMEEN VAIDIA SALA	Proprietorship
14	Manjeri (M)	NAVA KERALA AYURVEDA AUSHADA SALA	Proprietorship
15	Manjeri (M)	KOTTAKKAL ARYA VAIDIA SALA	Proprietorship
16	Manjeri (M)	RAHUL CLINIC	Proprietorship
17	Manjeri (M)	RAJEEV CLINIC	Proprietorship
18	Manjeri (M)	DEVI CLINIC	Proprietorship
19	Manjeri (M)	SRI. NARAYANAN AYURVEDA SADAN	Proprietorship
20	Manjeri (M)	AYURVEDA AUSHADA SALA T. RAMAN VAIDIAR	Proprietorship

Sl.No.	Name of Panchayat	Name of Institute	Ownership
21	Manjeri (M)	KORAMBAYIL HOSPITAL	Partnership
22	Manjeri (M)	SHAFI AYURVEDA PRAKRTHI CHIKILSALAYAM	Partnership
23	Manjeri (M)	NAGARJUNA AYURVEDA AUSHADA - SALA MANJERI	Limited - companies
Block :Perinthalmanna Municipality			
1	Perinthalmanna (M)	VIMALA PHARMACY PERINTHALMANNA	Proprietorship
2	Perinthalmanna (M)	AMRUTHAM AYURVEDIC HOSPITAL &- RESERCH CENTRE PATTAMPI ROAD	Proprietorship
3	Perinthalmanna (M)	RAJA'S AYURVEDIC CLINIC- PATTAMPI ROAD	Proprietorship
4	Perinthalmanna (M)	GOPAL AYURVEDA SADAN C.L. T. ROAD	Proprietorship
5	Perinthalmanna (M)	SURENDRA VAIDIA SALA, KUNNAPPALLI	Proprietorship
6	Perinthalmanna (M)	ACHURITHODI VAIDIA SALA	Proprietorship
7	Perinthalmanna (M)	KIZAKKETHODY PHARMACY, KUNNAPPALLI	Proprietorship
8	Perinthalmanna (M)	VISHA VAIDIA SALA, PATTAMPI ROAD	Proprietorship
9	Perinthalmanna (M)	RAJEEV CLINIC OOTY ROAD	Proprietorship
10	Perinthalmanna (M)	ROY CLINIC , OOTY ROAD	Proprietorship
11	Perinthalmanna (M)	VISHA CHIKILSALAYAM VALIYANGADI	Proprietorship
12	Perinthalmanna (M)	KAILAS PHARMACY PATTAMPI ROAD	Proprietorship
13	Perinthalmanna (M)	LAKSHMI CLINIC PATTAMPI ROAD	Proprietorship
Block :Ponnani Municipality			
1	Ponnani (M)	MUTHEDATH PHARMACY	Proprietorship
2	Ponnani (M)	AMRITHA PHARMACY	Proprietorship
3	Ponnani (M)	THULASIDAS AYURVEDA	Proprietorship
Block :Tirur Municipality			
1	Tirur (M)	SANKAR AYURVEDA NURSING HOME	Partnership
Type of System: Homoeopathic			
Block :Arikkode			
1	Areacode	SHANA HOMEO CLINIC AREACODE	Proprietorship
2	Areacode	HOMEO MEDICAL CENTRE AREACODE	Proprietorship
3	Cheekcode	HOMEO PATHIC SPECIALITY CLINIC	Proprietorship
4	Kavanoor	HOMEOPATHIC MEDICAL CENTRE	Proprietorship
5	Keezhparambu	AYSHA MEMORIAL HOMEOPATHI - CLINICKEZHUPARAMBU	Proprietorship
6	Kuzhimanna	JINSHA HOMEO PHARMACY	Proprietorship
7	Kuzhimanna	ZEENATH HONEO CLINIC	Proprietorship
8	Pulpatta	HAYATH HOMEOPATHI CLINIC	Partnership
Block :Kondotty			
1	Chelempira	HANIMAN HOMEO CLINIC	Proprietorship
2	Chelempira	HOMEO CLINIC IDIMUZHICKAL	Proprietorship
3	Cherukavu	PULIKKAL HOMEO MEDICAL CENTRE	Proprietorship
4	Kondotty	SHIFA HOMEO CLINIC KONDOTTY	Proprietorship
5	Kondotty	VALLANCHIRA HOMEO CLINIC KONDOTTY	Proprietorship
6	Kondotty	CHUNDAKKADAN HOMEO CLINIC KONDOTTY	Proprietorship
7	Pulikkal	AFSAL HOMEO CLINIC KOTTAPPURAM - PULIKKAL	Proprietorship
8	Pulikkal	MANAKKAL HOMEO CLINIC	Proprietorship
9	Vazhakkadu	BROTHERS HOMEO CLINIC	Proprietorship
10	Vazhakkadu	SIMILIYA HOMEO PATHIC CLINIC	Proprietorship
11	Vazhayoor	THANGAL'S HOMEO CLINIC	Proprietorship

Sl.No.	Name of Panchayat	Name of Institute	Ownership
12	Vazhayoor	HOMEIO CLINIC PUTHUKKODU	Proprietorship
13	Vazhayoor	R. M. HOMEIO CLINIC	Proprietorship
Block : Kuttippuram			
1	Athavanad	AL-SHIFA HOMEIO PATHIC	Proprietorship
2	Athavanad	SHIFA HOMEIO CLINIC	Proprietorship
3	Athavanad	MALABAR HOMEIO PHARMACY	Proprietorship
4	Irimpiliyam	D.R. ABDULLASEEZ	Proprietorship
5	Irimpiliyam	SURESH BABU	Proprietorship
6	Kuttippuram	ANJALI HOMEIO CLINIC, CHEMBIKKAL	Proprietorship
7	Kuttippuram	UNITED HOMEIO CLINIC AND PHARMACY	Proprietorship
8	Marakkara	SASTHA HOMEIO CLINIC	Proprietorship
Block : Malappuram			
1	Anakkayam	HOMEIO CLINIC MUDIKKODE	Proprietorship
2	Anakkayam	HOMEIO CLINIC PLLIPPADI	Proprietorship
3	Anakkayam	C K M HOMEIO CLINIC IRUMBUZHI	Proprietorship
4	Anakkayam	C K HOMEIO DISPESARY ANAKKAYAM	Proprietorship
5	Kottakkal	ANSASR PHARMACY & HOMEIO CLINIC	Proprietorship
6	Kottakkal	KARUNA HOMEIO CLINIC	Proprietorship
7	Kottakkal	HANIMAN HOMEIO CLINIC	Proprietorship
8	Kottakkal	I J HOMEIO CLINIC	Proprietorship
9	Kottakkal	HOMEIO CLINIC	Proprietorship
10	Kottakkal	CLASSICAL HOMEOPATHIC CENTRE	Proprietorship
11	Kottakkal	CHITHIRA HOMEIO CLINIC	Proprietorship
12	Kottakkal	HOMEIO CLINIC	Proprietorship
13	Morayoor	SIMILA HOMEOPATHIC CENTRE	Proprietorship
14	Morayoor	MANZOOR HOMEIO DISPENSARY	Proprietorship
15	Oorakam	HOMEIO CLINIC VENGARA	Proprietorship
16	Oorakam	MALABAR HOMEIO MEDICAL CENTRE	Proprietorship
17	Oorakam	VENGARA HOMEIO CLINIC	Proprietorship
18	Ponmala	SHIFA HOMEIO MEDICAL CENTRE	Proprietorship
19	Ponmala	ILAJ HOMEIO CLINIC	Proprietorship
20	Ponmala	AMALA HEALTH CENTRE	Proprietorship
21	Ponmala	OLAKARA HOMEIO CLINIC	Partnership
22	Pookkottoor	HOMEOPATHIC SPECIALITY CLINIC	Proprietorship
Block : Mankada			
1	Angadippuram	HOMEIO CLINIC	Proprietorship
2	Angadippuram	ABAYAM HOMEIO CLINIC ANGADIPPURAM	Proprietorship
3	Angadippuram	AL QUATIF	Proprietorship
4	Angadippuram	HOMEIO CLINIC	Proprietorship
5	Angadippuram	JESSY HOMEIO CLINIC	Proprietorship
6	Angadippuram	POLPAYA HOMEIO CLINIC	Proprietorship
7	Angadippuram	HOMEIO PATHIC CLINIC	Proprietorship
8	Angadippuram	ABHAYAYAM HOMEIO CLINIC THIRURKKAD	Proprietorship
9	Kodur	SIMILIYA HOMEIO CLINIC, VALIYAD KODUR	Proprietorship
10	Kodur	BASITH HOMEIO CLINIC	Proprietorship
11	Koottlangadi	HOMEIO CLINIC PADINHATUMMURI	Proprietorship
12	Koottlangadi	SIMILIYA HOMEIO CLINIC, KOOTLANGADI	Proprietorship
13	Koottlangadi	ZAM ZAM HOMEIO CLINIC - PADINHATUMMURI	Proprietorship

Sl.No.	Name of Panchayat	Name of Institute	Ownership
14	Makkaraparambu	KARTHIKA HOMEO CLINIC&PHARMACY- MAKKARAPARAMBU	Proprietorship
15	Mankada	ABAYAM HOMEO CLINIC,MANKADA	Proprietorship
16	Mankada	HOMEO CLINIC MANKADA	Proprietorship
17	Mankada	MUKTHI HOMEO CLINIC, KOZIKKOTT- UPARAMBU	Trustyship
18	Pulamanthol	RAJAN HOMEO CLINIC	Proprietorship
19	Puzhakkattiri	ASWIN CLINIC	Proprietorship
20	Puzhakkattiri	SREEKRISHNA HOMEO CLINIC	Proprietorship
Block :Nilamboor			
1	Amarambalam	K.A.K. HOMEO CLINIC , POOKOTUMPADAM	Proprietorship
2	Amarambalam	HOMEO CENTRE POOKOTUMPADAM	Proprietorship
3	Amarambalam	KOOTHRADANS HOMEO CLINIC	Proprietorship
4	Chaliyar	AL-SHARAJ HOMEO CLINIC	Proprietorship
5	Chaliyar	CHALIYAR HOMEO CLINIC	Proprietorship
6	Chokkadu	JAYARAJ HOMEO CLINIC	Proprietorship
7	Chokkadu	SANJEEVANI HOMEO CLINIC	Proprietorship
8	Edakkara	K.P.M.CLINIC PALEMAD	Proprietorship
9	Edakkara	SUKHADHA HOMEO CLINIC, EDAKKARA	Proprietorship
10	Edakkara	DR. KEDARNATH HOMEO PRIVAT- PRACTICE EDAKKARA	Proprietorship
11	Edakkara	SHARIEF HOMEO CLINIC EDAKKARA	Proprietorship
12	Edakkara	MODERN POLY CLINIC, EDAKKARA	Proprietorship
13	Kurulayi	KARULAI CLINIC KARULAI	Proprietorship
14	Moothedam	ABHAYA AYURVEDA HOMEO CLINIC,- KUTTIKKAD	Proprietorship
15	Nilamboor	VALLANCHIRA HOMEO CLINIC	Proprietorship
16	Nilamboor	DROWPATHI HOMEO CLINIC	Proprietorship
17	Nilamboor	RAYS HOMEO CLINIC	Proprietorship
18	Nilamboor	GERMAN HOMEO PHARMACY	Proprietorship
19	Nilamboor	AL- SHARAF HOMEO CLINIC	Proprietorship
20	Nilamboor	DANIYA HOMEO CLINIC	Proprietorship
21	Pothukallu	HOMEO DISPENSARY POTHUKALLU	Proprietorship
22	Pothukallu	DIVINE HOMEO DISPENSARY	Proprietorship
23	Vazhikkadavu	VASUDEVA HOMEO	Proprietorship
24	Vazhikkadavu	SIMILIYA HOMEO , VAZIKKADAVU	Proprietorship
25	Vazhikkadavu	MYTHRI HOMEO DISPENSARY, - VAZIKKADAVU	Proprietorship
26	Vazhikkadavu	MARUTHA HOMEO	Proprietorship
27	Vazhikkadavu	ABHAYA AYURVEDA HOMEO CLINIC	Proprietorship
Block :Perinthalmanna			
1	Alipparamba	SIMILIYA MEDICAL CENTRE, THOOTHAA	Proprietorship
2	Ealamkulam	MODERN HOMEO CLINIC CHERUKARA	Proprietorship
3	Melathur	SIMILIYA HOMEO CLINIC	Proprietorship
4	Melathur	HOMEOPATHIC MEDICAL CENTRE	Proprietorship
5	Vettathoor	MUKTHI HOMEO CLINIC	Trustyship
Block :Perumpadappu			
1	Marancheri	HOMEO CLINIC	Proprietorship
2	Marancheri	BISMI HOMEO CLINIC AND PHARMACY	Proprietorship
3	Nannammukku	LAILA HOMEO CLINIC	Proprietorship
4	Veliyamkode	JAYAPPAN'S CLINIC	Proprietorship

Sl.No.	Name of Panchayat	Name of Institute	Ownership
Block :Ponnani			
1	Edappal	THAHIR HOMEO CLINIC	Proprietorship
2	Edappal	EDAPPAL HOMEO CLINIC	Proprietorship
3	Edappal	THATTANPADI HOMEO CLINIC	Proprietorship
Block :Thanur			
1	Cheriyamundam	SUSRUTHA AYURVEDA CHIKILSALAYAM	Partnership
2	Kalpakanchery	HOMEO MEDICAL CENTRE	Proprietorship
3	Niramarathur	SANTHI HOMEO	Proprietorship
4	Ozhur	AL SHIFA CLINIC	Proprietorship
5	Ponmundam	HOMEO CLINIC	Proprietorship
6	Thanalur	JANATHA PHARMACY	Proprietorship
7	Thanalur	SHIFA HOMEO CLINIC	Proprietorship
8	Thanalur	HOMEO CLINIC	Proprietorship
9	Thanalur	YASODA PHARMACY	Proprietorship
10	Thanoor	AMRUTHA HOMEO CLINIC, THANOOR	Proprietorship
11	Thanoor	ASWATHI HOMEO CLINIC, THANOOR	Proprietorship
12	Thanoor	YAMUNA HOMEO CLINIC	Proprietorship
13	Thanoor	LAKSHMI HOMEO CLINIC	Proprietorship
14	Thanoor	ASWATHI HOMEO CLINIC, THANOOR	Proprietorship
15	Thanoor	PRIYA DARSINI HOMEO PATHIC CLINIC	Proprietorship
Block :Thirurangadi			
1	Munniyoor	HOMEO MEDICAL CENTRE & MAGNIFO-THERAPHY	Proprietorship
2	Munniyoor	SREEKRISHNA CLINIC	Others
3	Parappanangadi	BEENA HOMEO PHARMACY	Proprietorship
4	Parappanangadi	HOMEO CLINIC PUTHARIKKAL	Proprietorship
5	Parappanangadi	HOMEO CLINIC, PALATHINGAL	Proprietorship
6	Peruvallur(New)	RELIEF HOMEO PATHIC CLINIC	Proprietorship
7	Peruvallur(New)	SAYU HOMEO CLINIC	Proprietorship
8	Thenjippalam	HOMEO CLINIC, DEVADIYAL	Proprietorship
9	Thenjippalam	HUSAIN, DEVADIAL	Proprietorship
10	Thenjippalam	PRASANTHI AYURVEDIC HOMEOPATHIC-RESEARCH CENTRE	Proprietorship
11	Thenjippalam	SREEKRISHNA HOMEO PANAMBRA	Proprietorship
12	Thirurangadi	SHIFA HOMEO CLINIC, CHEMMAD	Proprietorship
13	Vallikkunnu	M.M.HOMEOPATHIC MEDICAL CENTRE	Proprietorship
14	Vallikkunnu	JAYASREE PARAMBARYA VAIDIA SALA	Proprietorship
15	Vallikkunnu	SIMI HOMEO PHARMACY	Proprietorship
16	Vallikkunnu	S.N. HOMEO AND AYURVEDIC CLINIC	Proprietorship
17	Vallikkunnu	SRI. CHITHRA HOMEO MEDICAL CENTRE	Proprietorship
18	Vallikkunnu	M.M. HOMEOPATHIC MEDICAL CENTRE	Proprietorship
19	Vallikkunnu	H.S. PT SPECIALITY CLINIC	Proprietorship
20	Vallikkunnu	A.K. M.M. HOSPITAL	Partnership
Block :Tirur			
1	Thalakkad	SABNAM HOMEO PATHIC CLINIC	Proprietorship
2	Thirunavaya	SREE KRISHNA HOMEO CLINIC	Proprietorship
3	Thirunavaya	CHITHANYA HOMEO CLINIC	Proprietorship
4	Thirunavaya	SANTHI HOMEO PATHIC CLINIC	Proprietorship
5	Thirunavaya	NANDU'S HOMEO CLINIC	Proprietorship

Sl.No.	Name of Panchayat	Name of Institute	Ownership
Block :Vengara			
1	A.R. Nagar	HOMEO CLINIC , KUNNUMPURAM	Proprietorship
2	Kannamangalam	K.C.S.HOMEO CLINIC	Proprietorship
3	Othukkungal	S.S. HOMEO CLINIC	Proprietorship
4	Thennala	NO NAME?	Proprietorship
5	Thennala	AL-SHIFA	Proprietorship
6	Vengara	SHA CLINIC	Proprietorship
7	Vengara	HOMEO CLINIC	Proprietorship
Block :Wandoor			
1	Edavanna	UNITY HOSPITAL OTHAYI	Proprietorship
2	Edavanna	MODERN HOME CLINIC	Proprietorship
3	Edavanna	DAYA HOSPITAL	Proprietorship
4	Karuvarakundu	ROYAL HOMEO CLINIC	Proprietorship
5	Karuvarakundu	C T HOMEO CLINIC	Proprietorship
6	Karuvarakundu	ROYAL HOMEO CLINIC	Proprietorship
7	Mampad	BISMILLAH CLINIC	Proprietorship
8	Pandikkadu	SHIFA HOMEON PATHIC CLINIC PANDIKKADU	Proprietorship
9	Pandikkadu	ATHULYZA HOMEO CLINIC PANDIKKAADU	Proprietorship
10	Porur	HOMEO CENTRE	Proprietorship
11	Thrikkalagod	INDO- GERMAN NATIONAL CLINIC	Proprietorship
12	Thrikkalagod	SRI. SURESHKUMAR HOMEO CLINIC THACHUNNI	Proprietorship
13	Wandoor	HARIDAS MEMORIAL HOMEO CLINIC	Proprietorship
Block :Malappuram Municipality			
1	Malappuram (M)	MALIKAMAL MUSALIYAR	Proprietorship
2	Malappuram (M)	ST MARIES HOMEO CLINIC	Proprietorship
3	Malappuram (M)	THORAPPA MEDICAL STORE	Proprietorship
Block :Manjeri Municipality			
1	Manjeri (M)	HAREEZ HOMEO CLINIC	Proprietorship
2	Manjeri (M)	MANJERI HOMEO PATHIC MEDICAL CENTRE	Proprietorship
3	Manjeri (M)	SHIFA HOMEO CLINIC	Proprietorship
4	Manjeri (M)	AMAR HOMEO CLINIC	Proprietorship
5	Manjeri (M)	KURIKKAL HOMEO CLINIC	Proprietorship
6	Manjeri (M)	VALLANCHIRA HOMEO CLINIC	Proprietorship
7	Manjeri (M)	BHARATHI CLINIC	Proprietorship
8	Manjeri (M)	RELIEF HOMEO CLINIC	Partnership
9	Manjeri (M)	MANASNEHA HOSPITAL	Partnership
Block :Perinthalmanna Municipality			
1	Perinthalmanna (M)	PULSE HOMEO PATHIC CLINIC, PATTAMBI ROAD	Proprietorship
2	Perinthalmanna (M)	HOMEO HOSPITAL, SANGEETHA ROAD,- PERINTHALMANNA	Proprietorship
3	Perinthalmanna (M)	SHIFA HOMEO CLINIC PATTAMBI ROAD	Proprietorship
4	Perinthalmanna (M)	HOMEO CLINIC CALICUT ROAD	Proprietorship
5	Perinthalmanna (M)	STANDARD HOMEO DESPENSARY, OOTY ROAD	Proprietorship
Block :Ponnani Municipality			
1	Ponnani (M)	PONNANI HOMEO MEDICALS	Proprietorship
2	Ponnani (M)	AL SHIFA HOMEO CLINIC	Proprietorship
3	Ponnani (M)	HOMEO CLINIC	Proprietorship
4	Ponnani (M)	CLARE HOUSE HOMEO	Others
Block :Tirur Municipality			
1	Tirur (M)	PPRASANTHI AYURVEDIC NURSING HOME	Proprietorship

Sl.No.	Name of Panchayat	Name of Institute	Ownership
Type of System: Marma			
Block : Malappuram			
1	Kottakkal	AL HAKEEM KALARI MARMA CHIKILSALAYAM	Proprietorship
Type of System: Naturopathy			
Block : Kuttippuram			
1	Kuttippuram	INDIAN HOSPITAL- NATURE CARE YOGA CENTRE	Proprietorship
Block : Mankada			
1	Pulamanthol	BAPUJI PRAKRTHI CHIKILSAKENDRAM	Proprietorship
Block : Manjeri Municipality			
1	Manjeri (M)	IDEAL HOSPITAL OF NATUROPATHY AND YOGA	Trustyship
Type of System: Others			
Block : Arikkode			
1	Areacode	SHAFI MARMA CHIKILSALAYAM	Proprietorship
2	Areacode	JAY GURU CLINIC	Partnership
3	Keezhparambu	PARAMBRYA MARMA CHIKILSALAYAM - PATHANAPURAM KEEZHUPARAMBU	Proprietorship
4	Kuzhimanna	KIZISSERI MEDICAL CENTRE	Proprietorship
Block : Kondotty			
1	Pallickal	CRECENT HOSPITAL, PALLIKKAL BAZAR	Partnership
2	Pulikkal	SANTHI PRAKRUTHI MARMACHIKIL- SALAYAM PULIKKAL	Proprietorship
Block : Malappuram			
1	Oorakam	CHANDSI CLINIC	Partnership
Block : Mankada			
1	Kodur	SAFI AYURVEDICS, VADAKKEMANNA	Proprietorship
2	Kuruva	CHANDSI CLINIC	Proprietorship
Block : Nilamboor			
1	Edakkara	DAS CLINIC & NIVEDIDA CLINIC	Proprietorship
2	Edakkara	RAJEEV CLINIC EDAKKARA	Proprietorship
3	Edakkara	BHASKARAN VAIDIAR SMARAKA - VAIDIA SALA, EDAKKARA	Proprietorship
4	Edakkara	P. M. C. MARMA CHIKILSALAYAM- EDAKKARA	Proprietorship
5	Nilamboor	ACHARYA PRAKRITHY CHIKILSA & - YOGA CENTRE	Partnership
6	Pothukallu	BHASKARAN VAIDIAR SMARAKA- VISHA VAIDIA SALA	Proprietorship
7	Pothukallu	KADEEJA MASSAGE CENTRE NETT- IKULAMPOTHUKALLU	Proprietorship
Block : Perinthalmanna			
1	Melathur	RAHMANIA MARMA CHIKILSA	Proprietorship
2	Vettathoor	HYGINE NATUROPATHY, HOSPITAL	Trustyship
Block : Perumpadappu			
1	Nannammukku	SIDHA VAIDIA MATAM	Proprietorship

Sl.No.	Name of Panchayat	Name of Institute	Ownership
Block :Thanur			
1	Ponmundam	DARU SHIFA	Proprietorship
Block :Thirurangadi			
1	Peruvallur(New)	SHIFA AYURVEDA KALARI PARAMPARYA	Proprietorship
2	Peruvallur(New)	KERALA BHARKAVA KALARI CHIKILSA	Proprietorship
3	Thenjippalam	MALABAR MEDICAL CENTRE	Partnership
4	Vallikkunnu	VISHA VAIDYA SALA	Proprietorship
5	Vallikkunnu	SANTHOSH PHARMACY	Proprietorship
Block :Tirur			
1	Thalakkad	VISWAKEERTHI AYURVEDA VAIDIA SALA	Proprietorship
Block :Vengara			
1	A.R. Nagar	P.K.PHARMACY , KUNNUMPURAM	Proprietorship
Block :Wandoor			
1	Edavanna	DAYA HOSPITAL	Proprietorship
Block :Manjeri Municipality			
1	Manjeri (M)	VISHA CHIKILSA , T.B. ROAD	Proprietorship
2	Manjeri (M)	AL- SHIFA PRAKRTHI CHIKILSALAYAM	Partnership
Block :Tirur Municipality			
1	Tirur (M)	TIRUR GANDHIYAN NATURAL HYGIEN	Proprietorship
Type of System: Unani			
Block :Arikkode			
1	Kavanoor	SHIFA AYURVEDICS	Partnership
Block :Kondotty			
1	Nediyirippu	LUKUMANUAL HAKEEM UNANI CLINIC- KOTTUKARA	Proprietorship
Block :Malappuram			
1	Anakkayam	UNANI CHIKILSA - VALAPPARAMB	Proprietorship
2	Kottakkal	MUBARAK PHARMACY &CLINIC	Proprietorship
3	Kottakkal	YUMNA UNANI CLINIC	Proprietorship
4	Kottakkal	CHANDSI CLINIC	Proprietorship
Block :Mankada			
1	Moorkkanad	T.K.M. PARAMPARYA AUSHADA SALA	Proprietorship
2	Moorkkanad	C.M.UNANI	Proprietorship
Block :Nilamboor			
1	Edakkara	E.T.M.AUSHADHA SALA (INDIA)L. - T. D. EDAKKARA	Proprietorship
2	Edakkara	MODERN POLY CLINIC, EDAKKARA	Proprietorship
Block :Perinthalmanna			
1	Melathur	SHIFA FARMACY	Proprietorship
2	Vettathoor	AL- HIKMA UNANI AYURVEDIC CLINIC	Proprietorship
Block :Perumpadappu			
1	Marancheri	UNANI AYURVEDA SALA	Proprietorship

Sl.No.	Name of Panchayat	Name of Institute	Ownership
Block : Thanur			
1	Cheriyamundam	SAYYED DAWA CENTRE	Proprietorship
2	Cheriyamundam	SUSRUTHA AYURVEDA CHIKILSALAYAM	Partnership
3	Ponmundam	K.K. S. UNANI AYURVEDA MARMA - CHIKILSALAYAM	Proprietorship
Block : Thirurangadi			
1	Parappanangadi	CHANGAMPALLI MARMA CHIKILSALAYAM	Proprietorship
2	Thirurangadi	SHIFA KALARI MARMA CHIKILSALAYAM	Proprietorship
3	Vallikkunnu	HAMDARD UNANI CENTRE	Proprietorship
Block : Tirur			
1	Thirunavaya	BHAVAPPADI THANGAL	Proprietorship
Block : Vengara			
1	Edarikkodu	SAID HABEED BUKHARI	Proprietorship
2	Vengara	SHIFA - DHAVA -KHANA	Proprietorship
Block : Malappuram Municipality			
1	Malappuram (M)	CHANDNI CLINIC	Proprietorship
2	Malappuram (M)	THANGAL'S PHARMACY	Proprietorship
3	Malappuram (M)	DERSEEYA AYURVEDA PHARMACY	Proprietorship
Block : Perinthalmanna Municipality			
1	Perinthalmanna (M)	NISAM UNANI DISPENSARY, OOTY ROAD	Proprietorship
2	Perinthalmanna (M)	WESTERN UNANI DISPENSARY, OOTY ROAD	Proprietorship
3	Perinthalmanna (M)	AL-AMEEN UNANICENTRE, BUS STAND- NEAR ROOM NO. 59	Proprietorship
Block : Ponnani Municipality			
1	Ponnani (M)	AL-AMEEN AYURVEDIC MEDICALS	Proprietorship

IX. BANKING AND CO-OPERATION

9.1 Panchayat/Block wise details of Banks & Co-Operative Institutions

Sl. No	Name of Panchayat	State Bank of India and Associates	Nationalized Commercial Banks	Scheduled Commercial Banks	Gramin Bank	Nabard	Land Mortgage Bank branches	District Co-operative Bank branches	Services Co-operative Bank & Credit Societies	Urban co-operative Bank	State Co-operative Bank	Kerala State Agricultural and Rural Development Bank
1	Areekode	1		1	1			1	5	1		4
2	Cheekkode				1				1			
3	Kavanoor				1				1	1		
4	Kizhuparamba								3			1
5	Kuzhimanna											
6	Pulpatta		1						4			
7	Urangattiri			1	3	0	0	1	14	2	0	5
	AREACODE BLOCK	1	1	1	1	0	0	1	1	1	0	5
8	Chelambra				1				1	1		
9	Cherukavu	1			1				1	1		1
10	Kondotty	1	1		1		1	1	1	2		1
11	Nediyiruppu		1		1				1			
12	Pallikkal				1				2	1		
13	Pulikkal								1	1		
14	Vazhakkad		1						2	1		
15	Vazhayur				1				2			
	KONDOTTY BLOCK	2	3	0	6	0	1	3	11	7	0	2

Sl. No	Name of Panchayat	State Bank of India and Associates	Nationalized Commercial Banks	Scheduled Commercial Banks	Gramin Bank	Nabard	Land Mortgage Bank branches	District Co-operative Bank branches	Services Co-operative Bank & Credit Societies	Urban co-operative Bank	State Co-operative Bank	Kerala State Agricultural and Rural Development Bank
16	Athavanad	1			1				3			
17	Edayoor								1			
18	Irimbiliyam								1			
19	Kuttiippuram	1	1	1					1			
20	Marakkara				1				1	1		
21	Valanchery	1	1	2	1				4			
22	KUTTIPPURAM BLOCK	3	2	3	3	0	0	0	11	1	0	0
	Anakkayam								2			
23	Kottakkal	2	3	2	1			1	1	1		
24	Morayur			1	1			1	2	1		
25	Urakam		1						1			
26	Ponimala								1	1		
27	Pookkottur								1			
28	MALAPPURAM BLOCK	2	4	3	2	0	0	2	9	4	0	0
	Angadippuram		1	1	1				5			
29	Kodur				1					2		
30	Koottilangadi				1					1		1
31	Kuruva	1							3	1		
32	Makkaraparamba		1		1				2			1
33	Mankada	1	1		1			1	2			
34	Moorkkanad				1					2		
35	Pulamanthole			1	1					2		5
36	Puzhakkattiri		1		1				2			
	MANKADA BLOCK	2	5	1	8	0	0	1	14	8	0	8

Sl. No	Name of Panchayat	State Bank of India and Associates	Nationalized Commercial Banks	Scheduled Commercial Banks	Gramin Bank	Nabard	Land Mortgage Bank branches	District Co-operative Bank branches	Services Co-operative Bank & Credit Societies	Urban co-operative Bank	State Co-operative Bank	Kerala State Agricultural and Rural Development Bank
37	Amarambalam				1				4	1		
38	Chaliyar								1	1		
39	Chokkade				1				2			
40	Chungathara			1					4			
41	Edakkara		1						2			
42	Kalilkavu				1				3	1		
43	Karulai								3	1		
44	Moothedam	1						2	1	1		
45	Nilambur				1				3			
46	Pothukal	1			1				4			
47	Vazhikkadavu	2	1	1	5	0	0	2	27	5	0	0
	NILAMBOOR BLOCK	1			1			1	1	1		
48	Alamcode							1	2			
49	Marancheri		2									
50	Nannamukku		1							1		
51	Perumpadappa	1	1		1							
52	Veliyankode			2				2	2			1
	PERUMPADAPPA BLOCK	2	4	2	2	0	0	4	5	2	0	1
53	Aliparamba	0	1		1				3			
54	Edappatta				1				3		1	
55	Elamkulam				1				4		2	
56	Keezhattur				1				2		2	
57	Melattur		1		1				4		2	
58	Thazhekode				1			1	2	1		
59	Vettathur											
	PERUNTALMANNA BLOCK	0	2	0	6	0	0	1	18	1	7	0

Sl. No	Name of Panchayat	State Bank of India and Associates	Nationalized Commercial Banks	Scheduled Commercial Banks	Gramin Bank	Nabard	Land Mortgage Bank branches	District Co-operative Bank branches	Services Co-operative Bank & Credit Societies	Urban co-operative Bank	State Co-operative Bank	Kerala State Agricultural and Rural Development Bank
61	Edappal		1		1				1			
61	Tavanur			1	1							
62	Vattamkulam	1	3	1	1			1	2	1		
	PONNANI BLOCK	1	4	2	3	0	0	1	3	1	0	0
63	Cheryamundam			1				1	1	1		
64	Kalpakancheri		2						1			
65	Niramaruthur								1			
66	Ozhur	1							1			
67	Ponmundam		1						2			
68	Tanalur								1	1		1
69	Tanur	1	1	1				1	1	1		
70	Valavannur		1						5			1
	THANUR BLOCK	2	5	2	0	0	0	2	13	3	0	2
71	Mangalam	0										
72	Purathur											
73	Talakkad											
74	Thirunavaya											
75	Triprangode											
76	Vettom											
	TIRUR BLOCK	0	0	0	0	0	0	0	0	0	0	0
77	Moorniyur		1						1			1
78	Nannambra								2			
79	Parappanangadi	3	1		1			1	4			
80	Peruvallur			1					1			
81	Thenhippalam	1							2			
82	Tirurangadi	1	2	1				1	1	1		
83	Vallikkunnu		1	2					3			
	TIRURANGADI BLOCK	5	5	4	1	0	0	2	14	1	0	1

Sl. No	Name of Panchayat	State Bank of India and Associates	Nationalized Commercial Banks	Scheduled Commercial Banks	Gramin Bank	Nabard	Land Mortgage Bank branches	District Co-operative Bank branches	Services Co-operative Bank & Credit Societies	Urban co-operative Bank	State Co-operative Bank	Kerala State Agricultural and Rural Development Bank
84	AR Nagar	0	1						3			1
85	Edarikode				1				1			
86	Kannamangalam				1				1	1		
87	Othukkungal		1	1					4			
88	Parappur			1					3			
89	Perumanna Clari								1			
90	Thennala	2	1		2				1	1	1	
91	Vengara	2	3	2	4	0	0	0	15	2	1	1
	VENGARA BLOCK		1	1	1		2		1	1		
92	Edavanna											
93	Karuvarakundu								2			
94	Mambad				1			1	5	1		
95	Pandikkad				1				1			
96	Porur				1				1	1	1	1
97	Trikkalangode	1	1		1	1	2		1	1		
98	Thuvvur				1				1			
99	Thiruvalli											
100	Wandoor				1	6	4	1	3	3	1	1
	WANDOOR BLOCK	1	2	1	1	1	14	1	14	3	1	1
	Municipalities											
1	Malappuram	4	6	1	2			2	5	2	1	1
2	Manjeri	2	2	6	1			2	5	3		1
3	Tirur	3	6	6	1		1	2	20			
4	Perintalmanna	2	5	8	1		1		4	1		
5	Ponnani	1	3	3	1		1	1	6	1		
	TOTAL	12	22	24	6	0	3	7	40	7	1	2

X. MISCELLANEOUS

10.1 Net State Domestic Product Estimates in Current and Constant Prices for the year 2002-03 to 2004-05 Malappuram

Base Year 1993-94

	Industry of Origin	Current Prices			Constant Prices		
		2002-03	2003-04	2004-05	2002-03	2003-04	2004-05
1	Agriculture	86043	88435	90475	39110	39819	40497
2	Forestry & Logging	12277	13581	10079	8094	8452	8955
3	Fishing	11441	12159	12650	5589	5998	6518
4	Mining and Quarrying	1368	1559	1713	1026	1195	1244
	SUB TOTAL OF PRIMARY	111129	115734	114917	53819	55464	57214
5	Manufacturing	29971	30164	29779	15107	16185	17119
5.1	Registered	16841	16652	17954	8652	9730	10514
5.2	Un-registered	13130	13512	11825	6455	6455	6605
6	Electricity, Gas & Water supply	6535	8739	11289	3256	3925	5297
6.1	Electricity	5789	7889	10279	2875	3484	4744
6.2	Gas	174	194	192	90	89	98
6.3	Water supply	572	656	818	291	352	455
7	Construction	65612	65006	82030	26180	29061	25253
	SUB TOTAL OF SECONDARY	102118	103909	123098	44543	49171	47669
8	Transport, Storage & Comm.	55812	65405	76366	42194	48507	61775
8.1	Railways	1764	1613	1780	873	950	1011
8.2	Transport by other means	42928	49235	56507	23592	24342	26837
8.3	Communication	11070	14495	18011	17676	23157	33873
8.4	Storage	50	62	68	53	58	54
9	Trade, Hotel & Restaurants	132116	152132	167995	64729	68812	74582
10	Banking & Insurance	30272	33374	38332	19071	20492	22244
11	Real estate Ownership, Business, legal	39603	47379	56269	14848	15644	16177
12	Public Administration	19170	19406	21519	12514	12837	15529
13	Other Services	68141	70269	80128	30377	31386	33480
	SUB TOTAL OF TERTIARY	345114	387965	440609	183733	197678	223787
	NET DOMESTIC PRODUCT	558361	607608	678624	282095	302313	328670
	POPULATION (' 000)	3689	3729	3770	3689	3729	3770
	PERCAPITA INCOME (In Rs.)	15136	16294	18001	7647	8107	8718

10.2 Residential Houses according to the type of Roof & Electrification

Sl. No.	Name of Panchayat/Block	Concrete	Tiles/Asbestos	Tatched& others	Total	Electri-fied	Not Electrified
1	Areekode	876	4051	348	5275		
2	Cheekcode	12262	11757	505	24524	11415	847
3	Kavanoor	1564	5687	65	7316	7023	293
4	Kizhuparamba	867	4370	644	5881		
5	Kuzhimanna	2230	2800	2447	7477	6880	597
6	Pulpatta	1858	5618	1746	9222		
7	Urangattiri	998	4459	3791	9248	5235	4013
	AREACODE BLOCK	20655	38742	9546	68943	30553	5750
8	Chelambra				0		
9	Cherukavu	2904	3502	194	6600	6072	528
10	Kondotty	989	2963	55	4007		
11	Nediyiruppu			4656	4656	3381	1275
12	Pallikkal	3870	2573	7	6450		
13	Pulikkal				0		
14	Vazhakkad	9800	2400	300	12500	9475	3025
15	Vazhayur	2145	4130	225	6500	4875	625
	KONDOTTY BLOCK	19708	15568	5437	40713	23803	5453
16	Athavanad				0		
17	Edayoor				0		
18	Irimbiliyam	458	2910	1302	4670	4430	240
19	Kuttippuram				0	4545	
20	Marakkara	3460	3334	561	7355	6358	997
21	Valanchery				0	5333	593
	KUTTIPPURAM BLOCK	3918	6244	1863	12025	20666	1830
22	Anakkayam	366	1339	121	1826	1465	361
23	Kottakkal	4140	2610	150	6900	5865	1035
24	Morayur	2240	3359	28	5627	4389	1238
25	Urakam	1529	3997	447	5973	4230	1743
26	Ponmala	3705	1855	140	5700	4845	855
27	Pookkottur	2100	3508	72	5680		
	MALAPPURAM BLOCK	14080	16668	958	31706	20794	5232
28	Angadippuram				0		
29	Kodur				0		
30	Koottilangadi				0		
31	Kuruva	984	3920	1868	6772		
32	Makkaraparamba				0		

Sl. No.	Name of Panchayat/Block	Concrete	Tiles/Asbestos	Tatched & others	Total	Electrified	Not Electrified
33	Mankada				0		
34	Moorkkanad				0		
35	Pulamanthole				0		
36	Puzhakkattiri				0		
	MANKADA BLOCK	984	3920	1868	6772	0	0
37	Amarambalam	1657	4642	331	6630		
38	Chaliyar	2122	6003	500	8625		
39	Chokkade	1043	3548	626	5217	360	1617
40	Chungathara	1182	5608	452	7242		
41	Edakkara	3870	4291	254	8415	6732	1683
42	Kalikavu				0		
43	Karulai	1252	3654	100	5006		
44	Moothedam	1059	4016	1067	6142	2903	3239
45	Nilambur	4728	5560	40	10328		
46	Pothukal	883	4605	415	5903		
47	Vazhikkadavu	2469	6943	1969	11381	6163	5218
	NILAMBOOR BLOCK	20265	48870	5754	74889	16158	11757
48	Alamcode	2261	3490	1160	6911	4988	1923
49	Marancheri	3450	2070	1380	6900	6210	690
50	Nannamukku	4855	2989	156	8000	7856	144
51	Perumpadappa	1998	1815	1733	5546	4994	552
52	Veliyankode	1950	1238	3157	6345	5890	455
	PERUMPADAPPA BLOCK	14514	11602	7586	33702	29938	3764
53	Aliparamba	2044	4604	194	6842	4457	1385
54	Edappatta	938	2409	119	3466	2646	820
55	Elamkulam	1496	2961	135	4592		
56	Keezhattur	1831	3428	221	5480	4267	1313
57	Melattur	1038	3005	183	4226	3288	938
58	Thazhekode	702	4527	2172	7401		
59	Vettathur				0		
	PERUNTALMANNA BLOCK	8049	20934	3024	32007	14658	4456
61	Edappal	3826	2766	1548	8140	7530	610
61	Tavanur	3420	2109	1322	6851	4500	2351
62	Vattamkulam	4420	2435	1211	8066	7197	889
	PONNANI BLOCK	11666					
63	Cheriyamundam	3425	2026	908	6359	3939	
64	Kalpakancheri	1305	3415	1300	6020	5147	140
65	Niramaruthur				0		
66	Ozhur				0		
67	Ponmundam	3437	1012	418	4867	5430	601
68	Tanalur				0		

Sl. No.	Name of Panchayat/Block	Concrete	Tiles/Asbestos	Tached& others	Total	Electrified	Not Electrified
69	Tanur	8250	1250	3000	12500		
70	Valavannur	5048	1035	591	6674	4306	501
	THANURBLOCK	21465	8738	6217	36420	18822	1242
71	Mangalam				0		
72	Purathur				0		
73	Talakkad	1505	3292	954	5751		
74	Thirunavaya	4341	5108	71	9520	9226	294
75	Triprangode	1907	3217	453	5577		
76	Vettom	3861	3271	486	7618	6856	762
	TIRUR BLOCK	11614	14888	1964	28466	16082	1056
77	Moonniyur	5010	2063	255	7328	6587	781
78	Nannambra	2143	1972	217	4332	3823	545
79	Parappanangadi				0		
80	Peruvallur				0		
81	Thenhippalam	3327	2540	267	6134		
82	Tirurangadi	3298	2467	423	6188	5878	449
83	Vallikkunnu	3629	4906	194	8729	8500	229
	TIRURANGADI BLOCK	17407	13948	1356	32711	24788	2004
84	AR Nagar				0		
85	Edarikode				0		
86	Kannamangalam	2264	4620	204	7088	6196	892
87	Othukkungal	2101	4056	633	6790	6119	671
88	Parappur	2439	3058	601	6098	4940	1158
89	Perumanna Clari				0		
90	Thennala	1558	2875	240	4673	4010	680
91	Vengara	3626	8228	126	11980		
	VENGARA BLOCK	11988	22837	1804	36629	21265	3401
92	Edavanna	738	6323	286	7347	5266	2131
93	Karuvarakundu	1826	5879	412	8117	6553	1152
94	Mambad	1716	4232	670	6618		
95	Pandikkad	2665	6196	23	8884	6800	2084
96	Porur	727	4217	31	4975	1086	
97	Trikkalangode				0	7817	4242
98	Thuvvur	4039	2690	11	6740	3470	3270
99	Thiruvalli	1501	4619	182	6302	5689	603
100	Wandoor				0		
	WANDOOR BLOCK	13212	34156	1615	48983	36681	13482
	Rural Total	189525	257115	48992	483966	274208	59427
1	Malappuram (M)	4490	3976	4922	13388	10460	2962
2	Manjeri (M)				0		
3	Tirur (M)	6973	2126	102	9201	6300	2401
4	Perintalmanna (M)				0		
5	Ponnani (M)	2549	4891	8441	15881	11911	3970
	Urban Total	14012	10993	13465	38470	28671	9333

10.3 Families below Poverty Line

Sl. No	Name of Panchayat	Area in sq Kms	No. of house holds	No. of families			
				S.C	S.T	Others	Total
1	Areekode	0					0
2	Cheekkode						0
3	Kavanoor						0
4	Kizhuparamba						0
5	Kuzhimanna						0
6	Pulpatta						0
7	Urangattiri						0
	AREACODE BLOCK	0	0	0	0	0	0
8	Chelambra	0					0
9	Cherukavu						0
10	Kondotty						0
11	Nediyiruppu						0
12	Pallikkal						0
13	Pulikkal						0
14	Vazhakkad						0
15	Vazhayur						0
	KONDOTTY BLOCK	0	0	0	0	0	0
16	Athavanad	0					0
17	Edayoor						0
18	Irimbilyam			480		800	1280
19	Kuttippuram						0
20	Marakkara			203		1104	1307
21	Valanchery						0
	KUTTIPPURAM BLOCK	0	0	683	0	1904	2587
22	Anakkayam	0					0
23	Kottakkal						0
24	Morayur						0
25	Urakam						0
26	Ponmala						0
27	Pookkottur						0
	MALAPPURAM BLOCK	0	0	0	0	0	0
28	Angadippuram	36.74		897			897
29	Kodur						0
30	Koottilangadi						0
31	Kuruva	35.765	6772	381		1897	2278
32	Makkaraparamba						0
33	Mankada						0
34	Moorkkanad						0
35	Pulamanthole						0
36	Puzhakkattiri	22.66		396			396
	MANKADA BLOCK	95.165	6772	1674	0	1897	3571

Sl. No	Name of Panchayat	Area in sq Kms	No. of house holds	No. of families			
				S.C	S.T	Others	Total
37	Amarambalam	0					0
38	Chaliyar						0
39	Chokkade						0
40	Chungathara						0
41	Edakkara						0
42	Kalikavu						0
43	Karulai						0
44	Moothedam						0
45	Nilambur						0
46	Pothukal						0
47	Vazhikkadavu						0
	NILAMBOOR BLOCK	0	0	0	0	0	0
48	Alamcode	0					0
49	Marancheri						0
50	Nannamukku						0
51	Perumpadappa						0
52	Veliyankode						0
	PERUMPADAPPA BLOCK	0	0	0	0	0	0
53	Aliparamba	35.67	1959	662		1297	1959
54	Edappatta	25.92	3466	291			291
55	Elamkulam	21.31					0
56	Keezhattur	40	5580	563			563
57	Melattur	27.34	4226	518			518
58	Thazhekode	45.03	7081	865	19	1764	2648
59	Vettathur						0
	PERUNTALMANNA BLOCK	195.27	22312	2899	19	3061	5979
61	Edappal	0					0
61	Tavanur						0
62	Vattamkulam						0
	PONNANI BLOCK	0	0	0	0	0	0
63	Cheriyamundam	0					0
64	Kalpakancheri						0
65	Niramaruthur						0
66	Ozhur						0
67	Ponmundam			66		1365	1431
68	Tanalur			329		2359	2688
69	Tanur						0
70	Valavannur						0
	THANUR BLOCK	0	0	395	0	3724	4119

Sl. No	Name of Panchayat	Area in sq Kms	No. of house holds	No. of families			
				S.C	S.T	Others	Total
71	Mangalam	0					0
72	Purathur						0
73	Talakkad						0
74	Thirunavaya						0
75	Tripangode						0
76	Vettom						0
	TIRUR BLOCK	0	0	0	0	0	0
77	Moonniyur	0		245		2288	2533
78	Nannambra						560
79	Parappanangadi						4467
80	Peruvallur			33		468	501
81	Thenhippalam						1237
82	Tirurangadi						756
83	Vallikkunnu						2967
	TIRURANGADI BLOCK	0	0	278	0	2756	13021
84	AR Nagar	0					0
85	Edarikode						0
86	Kannamangalam						0
87	Othukkungal			223		1431	1654
88	Parappur			66		1162	1228
89	Perumanna Clari						0
90	Thennala			52		945	997
91	Vengara						0
	VENGARA BLOCK	0	0	341	0	3538	3879
92	Edavanna	0					0
93	Karuvarakundu						0
94	Mambad						0
95	Pandikkad						0
96	Porur						0
97	Trikkalangode						0
98	Thuvvur						0
99	Thiruvalli						0
100	Wandoor						0
	WANDOOR BLOCK	0	0	0	0	0	0
	Municipalities						0
1	Malappuram						0
2	Manjeri						0
3	Tirur			258		1863	2121
4	Perintalmanna	34.41		396			396
5	Ponnani						0
	TOTAL	34.41	0	654	0	1863	2517

10.4 Basic Details of Panchayats/Municipalities

Sl. No	Name of Panchayat	Total No. of wards	No. of wards reserved for			Proposed Category of Chairman (S./C.S./T./Women)	Grade of Panchayat	Area in (Sq.Kms)	No. Of Structures	Taluk
			S.C	S.T	Women					
I	AREACODE BLOCK									
	Areckode	13	1		5	G			ERANAD	
	Cheekkode	17	1			G	42		ERANAD	
	Kavanoor	18	2		6	W	31.3		ERANAD	
	Kizhuparamba	13	1		5	G	14.99		ERANAD	
	Kuzhimanna	17	2			G	20.05		ERANAD	
	Pulpatta	20	2			W	30.12		ERANAD	
	Urangattiri	20	2		5	G	76.09		ERANAD	
	KONDOTTY BLOCK									
	Chelambra	18	2		6	G			ERANAD	
Cherukavu	16	2		7	G	4.19		ERANAD		
Kondotty	16	1		6	G	7.8		ERANAD		
Nediyiruppu	16	2		7	G	25.96		ERANAD		
Pallikkal	16	2						ERANAD		
Pulikkal	18	1		6	G	23.78		ERANAD		
Vazhakkad	16	2		5	W	21.19		ERANAD		
Vazhayur	16	2								
III	KUTTIPPURAM BLOCK									
	Athavanad	21	1		5	G	26.77		TIRUR	
	Edayoor	18	2		4		30.43		TIRUR	
	Irimbiliyam	16	2		6	W	24.06		TIRUR	
	Kuttippuram	22	1		8	G	31.32		TIRUR	
	Marakkara	19	1		6	G		9544	TIRUR	
	Valanchery	20	1		7	W	21.9		TIRUR	

Sl. No	Name of Panchayat	Total No. of wards	No. of wards reserved for	Proposed Category of Chairman (S.C/S.T/Women)	Grade of Panchayat	Area in (Sq.Kms)	No. Of Structures	Taluk
IV	MALAPPURAM BLOCK							
	Anakkayam	22	1	W	2G			ERANAD
	Kottakkal	21	1	G	SG	20.45		TIRURANGADI
	Morayur	17	1	G	2G	24.57		ERANAD
	Urakam	16	1	G	2G	21.65		TIRURANGADI
	Ponmala	17	1	G	2G	21.65	6000	TIRURANGADI
	Pookkottur		1	W	2G	20.63		ERANAD
	MANKADA BLOCK							
V	Angadippuram	22	1		Special	36.74		Perintalmanna
	Kodur							
	Keottilangadi	14						Perintalmanna
	Kuruva	21	1	General	1st Gr	35.77	9116	Perintalmanna
	Makkaraparamba	10	1	Woman	2nd Gr	11.17	4221	Perintalmanna
	Mankada	13		Woman	2nd Gr	15.92	7377	Perintalmanna
	Moorkkanad							Perintalmanna
	Pulamanthole	15						Perintalmanna
	Puzhakkattiri	16	1					Perintalmanna
				6				

Sl. No	Name of Panchayat	Total No. of wards	No. of wards reserved for		Proposed Category of Chairman (S.C/S.T/Women)	Grade of Panchayat	Area in (Sq.Kms)	No. Of Structures	Taluk
VI	NILAMBOORBLOCK								
	Amarambalam	14	2	6		SG	140.2		NILAMBUR
	Chaliyar								NILAMBUR
	Chokkade	17	1	6	W	SG	79		NILAMBUR
	Chungathara	19	1	7	W	SG	129.7	8085	NILAMBUR
	Edakkara	15	1	5	G	3G	58.09	10558	NILAMBUR
	Kalikkavu	18	1	6	G	SG			NILAMBUR
	Karulai	14	2	4		IG	131		NILAMBUR
	Moothedam	14	1	5	W	3G	48	6142	NILAMBUR
	Nilambur								NILAMBUR
	Pothukal	16	1	1	G	SG	77		NILAMBUR
	Vazhikkadavu	22	1	8	G	SG	114	11381	NILAMBUR
	PERUMPADAPPA BLOCK								
	Alamcode	18	2	6	W	IG	20.35	7948	PONNANI
Marancheri	18	1	7	G	SG	20.47	6900	PONNANI	
Nannamukku	16	2	6	G	IG	19.36	8938	PONNANI	
Perumpadappa	17	1	6	G	IG	14.92	6396	PONNANI	
Veliyankode	17	1	6	G	SG	15.15	9065	PONNANI	

Sl. No	Name of Panchayat	Total No. of wards	No. of wards reserved for		Proposed Category of Chairman (S.C/S.T/Women)	Grade of Panchayat	Area in (Sq.Kms)	No. Of Structures	Taluk	
VIII	PERUNTALMANNA BLOCK									
	Aliparamba	20	2	7	General	2nd Gr	35.67		Perintalmanna	
	Edappatta	10	1	4	General	2nd Gr	25.92	4112	Perintalmanna	
	Elamkulam	15	2	5	Sc	2nd Gr	21.31		Perintalmanna	
	Keezhattur	14	1	5	General	2nd Gr	40	8117	Perintalmanna	
	Melattur	11	1	4	General	2nd Gr	27.34	6518	Perintalmanna	
	Thazhekode	20	2	7	General	1st Gr	45.03	9385	Perintalmanna	
	Vettathur	15	2	5	Woman	1st Gr	35.84	5667	Perintalmanna	
	IX	PONNANI BLOCK								
		Edappal	18	2	4		1G	23.7	9862	PONNANI
Tavanur		18	3	5	SC	SG	22.5	6871	PONNANI	
Vattamkulam		18	4	6	SC W	SG	20.84	10121	PONNANI	
X		THANUR BLOCK								
	Cheriyamundam	17			G	2G	11.95		TIRUR	
	Kalpakancheri	18	1	6	G	2G	16.25		TIRUR	
	Niramaruthur	16	1	6	G	SG	9.2		TIRUR	
	Ozhur	17	1	6	W	2G	16.2	8215	TIRUR	
	Ponmundam	15	1	5	G	SG	9.116	9115	TIRUR	
	Tanalur	22	1	8	G	SG	15.12		TIRUR	
	Tanur	22	1	8	w	SG	19.49	12500	TIRUR	
	Valavannur	18			G	2G	15.28		TIRUR	

Sl. No	Name of Panchayat	Total No. of wards	No. of wards reserved for	Proposed Category of Chairman (S.C/S.T/Women)	Grade of Panchayat	Area in (Sq.Kms)	No. Of Structures	Taluk
XI	TIRUR BLOCK							
	Mangalam	19	1	W	SG	12.11		TIRUR
	Purathur	18	1	G	IG	19.15		TIRUR
	Talakkad	18	1	G		16.3		TIRUR
	Thirunavaya	22	1	G	SG	19.58	12763	TIRUR
	Triprangode	20	1	G	2G	20.67		TIRUR
	Vettom	19	1	W	SG	15.43	8379	TIRUR
	TIRURANGADI BLOCK							
XII	TIRURANGADI BLOCK							
	Moorniyur	20	1		2G	18.35	7819	TIRURANGADI
	Nannabra	22	1	G	SG	22.25	15000	TIRURANGADI
	Parappanangadi	18	1	W	SG	21.19	4789	TIRURANGADI
	Peruvallur	16			SG	17.32	7695	TIRURANGADI
	Thenhippalam	22	1		IG	17.73	6346	TIRURANGADI
	Tirurangadi	22	1	G	IG	25.14	8729	TIRURANGADI
	Vallikkunnu	22	1					
XIII	VENGARA BLOCK							
	AR Nagar	20	1	G	I	14.83	9500	TIRUR
	Edarikode	15		G	A	15.65		TIRUR
	Kannamangalam	19	2	W	SG	28.24	9150	TIRUR
	Othukkungal	19	1	W	B	17.3	8934	TIRUR
	Parappur	18	1	G	2	18.5	7082	TIRUR
	Perumanna Clari	15	1	W	B	11.84		TIRUR
	Thennala	16	1	G	I	10.48	5575	TIRUR
Vengara	22	1	G	SG	18.66	14689	TIRUR	

Sl. No	Name of Panchayat	Total No. of wards	No. of wards reserved for			Proposed Category of Chairman (S.C/S.T/Women)	Grade of Panchayat	Area in (Sq.Kms)	No. Of Structures	Taluk
XIV	WANDOOR BLOCK									
	Edavanna	21	2	7		G	SG	49.14		NILAMBOOR
	Karuvarakundu	20	1	7		G	1G	64.2		NILAMBOOR
	Mambad	18	2	1	6	W		67.93		NILAMBQOR
	Pandikkad		2		1		1G	57		NILAMBOOR
	Porur	16	4	6		SC	3G	34.86	4975	NILAMBOOR
	Trikkalangode	22	3	8		G	2G	59.95	10967	NILAMBOOR
	Thuvvur	16	1	6		G	3G	31.38		NILAMBOOR
	Thiruvalli	15	3	4		G	3G	33.83		NILAMBOOR
	Wandoor		3			G	SG	45.45		NILAMBOOR
	MUNICIPALITIES									
	Malappuram	37	2	13		G	2G	33.69	13422	ERANAD
	Manjeri	47	4	13		W	B2	53.06		ERANAD
	Tirur	35	2	12		General	1	16.55	16518	TIRUR
Perintalmanna	31	2	11		General				Perintalmanna	
Ponnani	48	3	16		General	3G	23.32	20156	PONNANI	

10.5 Scheduled Caste & Scheduled Tribe Colonies

Sl. No.	Name of Panchayat/Block/ Municipality	Scheduled Caste						Scheduled Tribe						Total					
		Colonies	Houses	Electri-fied Houses	Houses with Water connections	House with Latrine	Colonies	Houses	Electrified Houses	Houses with Water Connections	House with Latrine	Colonies	Houses	Electrified Houses	Houses with Water Connections	House with Latrine			
1	2	3	4	5	6	7	8	9	10	11	12	13	14	15	16	17			
1	Arekode	24	726	681	61	686						24	726	681	61	686			
2	Cheekode	39	990	905	229	897						39	990	905	229	897			
3	Kavanoor	30	652	600	30	620	1	7	7	4		31	659	607	34	620			
4	Kizhuparamba	17	365	260	30	300						17	365	260	30	300			
5	Kuzhimanna	23	645	591	601	242						23	645	591	601	242			
6	Pulpatta	31	862	742	53	761						31	862	742	53	761			
7	Urangattiri	26	800	755	155	760	13	237				39	1037	755	155	760			
	AREACODE BLOCK	190	5040	4534	1159	4266	14	244	7	4	0	204	5284	4541	1163	4266			
8	Chelambra											0	0	0	0	0			
9	Cherukavu											0	0	0	0	0			
10	Kondotty	15	340	199	170	310						15	340	199	170	310			
11	Nediyiruppu	11	611	420	142	451						11	611	420	142	451			
12	Pallikkal	17	337	242	185	242						17	337	242	185	242			

1	2	3	4	5	6	7	8	9	10	11	12	13	14	15	16	17
13	Pulikkal	8										8	0	0	0	0
14	Vazhakkad	13	104	52	52	104						13	104	52	52	104
15	Vazhayur	24	400	200	280	360						24	400	200	280	360
	KONDOTTY BLOCK	88	1792	1113	829	1467	0	0	0	0	0	88	1792	1113	829	1467
16	Athavanad	8	104									8	104	0	0	0
17	Edayoor	15										15	0	0	0	0
18	Irimbiliyam	23	561	505								23	561	505	0	0
19	Kuttippuram											0	0	0	0	0
20	Marakkara	10										10	0	0	0	0
21	Valanchery	26	592									26	592	0	0	0
	KUTTIPPURAM BLOCK	82	1257	505	0	0	0	0	0	0	0	82	1257	505	0	0
22	Anakkayam	23	114	112	76	110	1	20				24	134	112	76	110
23	Kottakkal	3	60	50	40	60						3	60	50	40	60
24	Morayur	17	273	188	251	239						17	273	188	251	239
25	Urakam	10	267	200	30	250						10	267	200	30	250
26	Ponnala	3	40	25	10	40						3	40	25	10	40
27	Pookottur	14	350	350	345	335						14	350	350	345	335
	MALAPPURAM BLOCK	70	1104	925	752	1034	1	20	0	0	0	71	1124	925	752	1034
28	Angadippuram	53	897	699	350	850						53	897	699	350	850
29	Kodur											0	0	0	0	0
30	Koottiangadi											0	0	0	0	0

1	2	3	4	5	6	7	8	9	10	11	12	13	14	15	16	17
31	Kuruva	18	381	16	14							18	381	16	14	0
32	Makkaraparamba	10	147									10	147	0	0	0
33	Mankada	13	272									13	272	0	0	0
34	Moorkkanad	18										18	0	0	0	0
35	Pulamanthole	41										41	0	0	0	0
36	Puzhakkattiri	11	327	275		240						11	327	275	0	240
	MANKADA BLOCK	164	2024	990	364	1090	0	0	0	0	0	164	2024	990	364	1090
37	Amarambalam	23	700	300	600		18	140	50	90	140	41	840	350	690	140
38	Chaliyar	11	297	185	160	221	30	291	62	42	291	41	588	247	202	512
39	Chokkade	12	228	109	170		4	110	60	58	10	16	338	169	228	10
40	Chungathara	13	600	428		491	30	457	150		180	43	1057	578	0	671
41	Edakkara	14	284	255	31	237	6	136	119	21	124	20	420	374	52	361
42	Kalikaavu	14					2	12	2	8	10	16	12	2	8	10
43	Karulai	19	522	261	152	430	15	155	64	8	155	34	677	325	160	585
44	Moothedam	10	420	185		385	22	203	21		145	32	623	206	0	530
45	Nilambur	14	463	375	410	346	9	116	80	44	116	23	579	455	454	462
46	Pothukai	5	207			187	21	595			535	26	802	0	0	722
47	Vazhikkadavu	17	494	222	290	303	9	170	22	22	70	26	664	244	312	373
	NILAMBOOR BLOCK	152	4215	2320	1813	2600	166	2385	630	293	1776	318	6600	2950	2106	4376
48	Alamcode	17	393	385	215	390						17	393	385	215	390
49	Marancheri	2	120	70	10	120						2	120	70	10	120
50	Nannamukku	13	619	608	342	619						13	619	608	342	619

1	2	3	4	5	6	7	8	9	10	11	12	13	14	15	16	17
51	Perumpadappa	2	72	65	37	72						2	72	65	37	72
52	Veliyankode	1	18	18		18						1	18	18	0	18
	PERUMPADAPPA BLOCK	35	1222	1146	604	1219	0	0	0	0	0	35	1222	1146	604	1219
53	Aliparamba	42	526	254		208						42	526	254	0	208
54	Edappatta	18	273	211								18	273	211	0	0
55	Elamkulam	40	518	248		208						40	518	248	0	208
56	Keezhattur	29	316	280								29	316	280	0	0
57	Melattur	17	281	243								17	281	243	0	0
58	Thazhokode	52	865	350			2	19				54	884	350	0	0
59	Vettathur	10	526	346	253	196						10	526	346	253	196
	PERUNTALMANNA BLOCK	208	3305	1932	253	612	2	19	0	0	0	210	3324	1932	253	612
61	Edappal	21	561	561	561	561						21	561	561	561	561
61	Tavanur	36	600	400		450						36	600	400	0	450
62	Vattamkulam	35	706	653	54	685						35	706	653	54	685
	PONNANI BLOCK	92	1867	1614	615	1696	0	0	0	0	0	92	1867	1614	615	1696
63	Cheriyamundam											0	0	0	0	0
64	Kalpakancheri	1	14	10								1	14	10	0	0
65	Niramaruthur	3	78									3	78	0	0	0
66	Ozhur	4	230	160			2	160	112			6	390	272	0	0
67	Ponmundam	1	20	14								1	20	14	0	0
68	Tanalur	3										3	0	0	0	0
69	Tanur	10	436	396	433		10	436	396	433		20	872	792	866	0

	1	2	3	4	5	6	7	8	9	10	11	12	13	14	15	16	17
70	Valavannur		1	130									1	130	0	0	0
	THANUR BLOCK		23	908	580	433	0	12	596	508	433	0	35	1504	1088	866	0
71	Mangalam		7	140									7	140	0	0	0
72	Purathur		10										10	0	0	0	0
73	Talakkad		10	342	169	187							10	342	169	187	0
74	Thirunavaya		14	369	306								14	369	306	0	0
75	Triprangode		11										11	0	0	0	0
76	Vettom		2	79	62	12							2	79	62	12	0
	TIRUR BLOCK		54	930	537	199	0	0	0	0	0	0	54	930	537	199	0
77	Moorniyur		6	125									6	125	0	0	0
78	Nannambra		4	82	68								4	82	68	0	0
79	Parappanangadi		3										3	0	0	0	0
80	Peruvallur		9	216									9	216	0	0	0
81	Thenhippalam		4										4	0	0	0	0
82	Tirurangadi		7	362	312	50		4	159	146			11	521	458	50	0
83	Valikkunnu		24	566									24	566	0	0	0
	TIRURANGADI BLOCK		57	1351	380	50	0	4	159	146	0	0	61	1510	526	50	0
84	AR Nagar		15	276									15	276	0	0	0
85	Edarikode		4	114	96								4	114	96	0	0
86	Kannamangalam		15	582	493				5				15	587	493	0	0
87	Othukkungal		9	264	68								9	264	68	0	0
88	Parappur												0	0	0	0	0

1	2	3	4	5	6	7	8	9	10	11	12	13	14	15	16	17
89	Perumanna Clari		24	14								0	24	14	0	0
90	Thennala	3	124	88	2		3	124	88	2		6	248	176	4	0
91	Vengara	9	284	214								9	284	214	0	0
	VENGARA BLOCK	55	1668	973	2	0	3	129	88	2	0	58	1797	1061	4	0
92	Edavanna	36	602	568		451	5	75	2		5	41	677	570	0	456
93	Karuvarakundu	23	772	412	669	662	3	54	10	45	48	26	826	422	714	710
94	Mambad											0	0	0	0	0
95	Pandikkad	35	800	550	740	520						35	800	550	740	520
96	Porur	48	1075	605								48	1075	605	0	0
97	Trikkalangode	57	2052									57	2052	0	0	0
98	Thuvvur											0	0	0	0	0
99	Thiruvali	46	1073	401		795						46	1073	401	0	795
100	Wandoor											0	0	0	0	0
	WANDOODOR BLOCK	245	6374	2536	1409	2428	8	129	12	45	53	253	6503	2548	1454	2481
	Municipalities															
1	Malappuram	6	486	411	232	386						6	486	411	232	386
2	Manjeri	55	1300	845	1100	1300						55	1300	845	1100	1300
3	Tirur	11	488	395								11	488	395	0	0
4	Perintalmanna	16	396									16	396	0	0	0
5	Ponnani	18	872	622		720						18	872	622	0	720
	Urban Total	106	3542	2273	1332	2406	0	0	0	0	0	106	3542	2273	1332	2406
	Rural Total	1515	33057	20085	8482	16412	210	3681	1391	777	1829	1725	36738	21476	9259	18241
	District Total	1621	36599	22358	9814	18818	210	3681	1391	777	1829	1831	40280	23749	10591	20647

10.6 Panchayat/Block wise details of Social and Cultural Institutions

Sl. No.	Name of Panchayat	Public Library	Reading Room	Angana vady	Balavady	Adult Education Centre	Sports Clubs	Arts Clubs	Halls	Community		Cinema Theatres	
										Radio Sets	TV Sets	Numbers	Seating Capacity
1	Areekode	7	19	27			12		1		20	1	471
2	Cheekkode	1	4	40		3	24		4			1	450
3	Kavanoor	3	6	22			20	8	1		3		
4	Kizhuparamba	4	21	14			9				15	1	419
5	Kuzhimanna	2	2	25			16	16				1	450
6	Pulpatta	4	4	31			20	20					
7	Urangattiri	1	41	15			46	2			24		
	AREACODE BLOCK	22	97	174	0	3	147	46	6	0	62	4	1790
8	Chelambra	3	3	12			10	11					
9	Cherukavu	9	9	19	1		32	32			1	1	
10	Kondotty	9	10	20		1	16	16	4		2	1	741
11	Nediyiruppu	8	11	19		3	24	24	2			1	710
12	Pallikkal	1	2	45		3	5	7	1		2		
13	Puliikkal	2		24		1	20	20					
14	Vazhakkad	1	14	21		3	3	3					
15	Vazhayur	1	1	16			13	13					
	KONDOTTY BLOCK	34	50	176	1	11	123	126	7	0	5	3	1451
16	Athavanad			31		2						4	
17	Edayoor						8	11					
18	Irimbiliyam	3	2	23			8	8					
19	Kuttiippuram	2							1				

Sl. No.	Name of Panchayat	Public Library	Reading Room	Angana vady	Balavady	Adult Education Centre	Sports Clubs	Arts Clubs	Community			Cinema Theatres	
									Halls	Radio Sets	TV Sets	Numbers	Seating Capacity
20	Marakkara	3	2	27		1	5	10	3	1	1	376	
21	Valanchery												
	KUTTIPPURAM BLOCK	8	4	81	0	3	21	29	4	0	1	5	376
22	Anakkayam		3		1		8		1				
23	Kottakkal	2	6	20		3	10	10	1		10	3	1914
24	Morayur	1	1	29	1	3	20	20		1	1	1	528
25	Urakam			23			22	22			23	2	1118
26	Ponmala		4	26		1	10	10					
27	Pookottur	1	1	27		1			2				
	MALAPPURAM BLOCK	4	15	125	2	8	70	62	4	1	34	6	3560
28	Angadippuram	4	3	10	8			40				3	2464
29	Kodur			27									
30	Koottilangadi			25									
31	Kuruva	2	2	32		3	18			18	1	1	512
32	Makkaraparamba	2		11								1	
33	Mankada	5		23		3							
34	Moorkkanad			26									
35	Pulamanthole			28			8	18					
36	Puzhakkattiri	2	3	16	3	3		7	11				
	MANKADA BLOCK	15	8	198	11	9	26	65	11	18	1	5	2976
37	Amarambalam	1	6	20								3	
38	Chaliyar	1	1	14	1	7	1			1	1	1	470

Sl. No.	Name of Panchayat	Public Library	Reading Room	Angana vady	Balavady	Adult Education Centre	Sports Clubs	Arts Clubs	Community			Cinema Theatres			
									Halls	Radio Sets	TV Sets	Numbers	Seating Capacity		
39	Chokkade	1	1	18	1		20	18							
40	Chungathara	1	14	22		2	13		1			1	2	800	
41	Edakkara	5	10	17	2	2	6	6				5	1	570	
42	Kaljkavu	1	1	21		2	18	15				1	1	367	
43	Karulai	1	2	13		2	19	19				2	1	460	
44	Moothedam		6	15	6		11	7				2			
45	Nilambur	1	1	22	15	3							4	3472	
46	Pothukal		3	17			21						1	400	
47	Vazhikkadavu		4	29	3		6	4				2	1	366	
	NILAMBOOR BLOCK	12	49	208	28	16	115	69	1	1	13	1	15	6905	
48	Alamcode	4	4	27	2		7	5	1	2	1	1	1	516	
49	Marancheri	1	1	29			11	11	1		1		2	610	
50	Nannamukku	2		23			5	1	4	1			1	326	
51	Perumpadappa			27			4	26	2				1	498	
52	Veliyankode			26		3							1		
	PERUMPADAPPA BLOCK	7	5	132	2	3	27	43	8	3	2	2	6	1950	
53	Aliparamba	8	4	26		3	16					14	3	454	
54	Edappatta	5	3	13		2	9	11							
55	Elamkulam	7	4	17		2	2	8	9	2	1		412		
56	Keezhattur	8	5	15		1	7	9	1				1	438	
57	Melattur	9	5	13		3	11	15	2				1	470	
58	Thazhekode	4	4	19		1	10		2	10	2		1	460	
59	Vertathur	3		17		2			1						
	PERUNTALMANNA BLOCK	44	25	120	0	14	53	43	15	26	6		416	1822	

Sl. No.	Name of Panchayat	Public Library	Reading Room	Angana vady	Balavady	Adult Education Centre	Sports Clubs	Arts Clubs	Halls	Community Radio Sets	TV Sets	Cinema Theatres Numbers	Seating Capacity
61	Edappal	7	10	20		4	8	8			1	1	538
61	Tavanur	2	10	15		3	10	10	1		1	1	428
62	Vattamkulam	1	4	19			7	12				2	1158
	PONNANI BLOCK	10	24	54	0	7	25	30	1	0	1	4	2124
63	Cheriyamundam	1	5	11		3	26	26	3	4			
64	Kalpakancheri	1	3	13			8	8			2		
65	Niramaruthur						12					1	
66	Ozhur	2	1	14		2	7	9		6			
67	Ponmudam			8		3	15						
68	Tanalur	5		16		3			1		1		
69	Tanur	5	16	31		3	52			17	4	1500	
70	Valavannur	1	1	15			15			4			
	THANUR BLOCK	15	26	108	0	14	135	8	5	35	34	5	1500
71	Mangalam	5	8	24		2	18				12	1	
72	Purathur		5	19		3		12			2	1	400
73	Talakkad	3		14			27		1		2	1	659
74	Thirunavaya	2	1	19			30				1	505	
75	Triprangode	1	6				2	7				1	542
76	Vetom	4	8	25		2	29			2	1	394	
	TIRUR BLOCK	15	28	101	0	7	106	19	1	0	18	6	2500
77	Moorniyur	1	2	36		3	25						
78	Nannambra	1	1	25			14	3	4		1		
79	Parappanangadi	1	12	43		4					16	3	2315
80	Peruvallur	13	5	21									
81	Thenhippalam	1		215		3	28		1		1		
82	Tirurangadi	8	8	19			15	7	1			1	487
83	Valikkunnu	9	11	36					1			1	375
	TIRURANGADI BLOCK	34	39	395	0	10	82	10	7	0	17	6	3177

Sl. No.	Name of Panchayat	Public Library	Reading Room	Angana vady	Balavady	Adult Education Centre	Sports Clubs	Arts Clubs	Halls	Community		Cinema Theatres	
										Radio Sets	TV Sets	Numbers	Seating Capacity
84	AR Nagar		9	21		3		9					
85	Edarikode			14		3							
86	Kannamangalam	2	2	19	1		8	24			1		
87	Othukkungal	1	4	21			25			3	1	1	435
88	Parappur			26		2	5	15					
89	Perumanna Clari			11		3							
90	Thennala	1	4	17		3							
91	Vengara	4	4	22			8	44	1		3		
	VENGARA BLOCK	8	23	151	1	14	46	99	1	0	7	1	435
92	Edavanna	1	25	32		3	3	4			3	1	570
93	Karuvarakundu	3	4		36	4	13	13	1		2	2	869
94	Mambad		3	29		2	18	18	1		1		
95	Pandikkad	3	2	41		3	40	35				2	900
96	Porur	2	2	27		3	18				1		
97	Trikkalangode		1	40			24	24		9		1	400
98	Thuvvur	1		22		3	19	19					
99	Thiruvalli	3	4	22									
100	Wandoor	3	8	39	3	1						5	2665
	WANDOOR BLOCK	16	49	252	39	19	135	113	2	9	7	11	5404
	Municipalities												
1	Malappuram	2	7	62		62	13		2			1	600
2	Manjeri	81	85	88			75	75			18	6	
3	Tirur	1	10	28			10	8	3			4	3275
4	Perintalmanna	2	4	24	1		1	11	2	8	2	4	3160
5	Ponnani	8	4	41	1	7	15	36	2	1	2	5	1500
	TOTAL	94	110	243	2	69	114	130	9	9	22	20	8535

10.7 Panchayat/Block wise details of Income (Rs.)

Name of Panchayat	Building tax	Entertainment tax	Duty on transfer of Property	Professional tax	Income from Market	Income from other Source	Total
Areekode	732800	261105		798357	523305	736600	3052167
Checkkode	401018	25678	3110000	381520	2680458	333014	6931688
Kavanoor	422571.35			357156		17918459	18698186.35
Kizhuparamba						5585190	5585190
Kuzhimanna				375000		17838	392838
Pulpatta	451886			413520		683794	1549200
Urangattiri	323123.26			328240			651363.26
AREACODE BLOCK	2331398.61	286783	3110000	2653793	3203763	25274895	36860632.61
Chelambra							0
Cherukavu							0
Kondotty	1452802	130664		727195	81325	856771	3248757
Nediyiruppu	623914	118600	1381643	316668		304852	2745677
Pallikkal	324361			1985458		4804054	7113873
Pulikkal							0
Vazhakkad	1200000		1000000	454000	68500	5300000	8022500
Vazhayur	750000			500000		5000000	6250000
KONDOTTY BLOCK	4351077	249264	2381643	3983321	149825	16265677	27380807
Athavanad							0
Edayoor	474213.61			373240			847453.61
Irimbilyam	550000	27500		360000		172915	1110415
Kuttippuram	1500000	200000		1100000		444444750	447244750
Marakkara	3534148			207977		472332	4214457
Valanchery	2081590	1675411	4500	1079670	374060	23475387	28690618
KUTTIPPURAM BLOCK	8139951.61	1902911	4500	3120887	374060	468565384	482107693.6

Name of Panchayat	Building tax	Entertainment tax	Duty on transfer of Property	Professional tax	Income from Market	Income from other Source	Total
Anakayam	638673			498210		4985987	6122870
Kottakkal	2168941	649268		2335030		4567649	9720888
Morayur	932246	69087.8	1802000	389400		9780745	12973478.8
Urakam	424279	91552		347300	14305	232056	1109492
Ponmala	433000			300630		130000	863630
Pookkottur	700000			438280			1138280
MALAPPURAM BLOCK	5297139	809907.8	1802000	4308850	14305	19696437	31928638.8
Angadippuram	7089680	2834040		2431310		1752859	14107889
Kodur	43653			45347		227762	316762
Koottilangadi	503071			566280		1480872	2550223
Kuruva	731181	62144		416730		2028443	3238498
Makkaraparamba	311807	951.4		318960		104677.6	736396
Mankada	482402.05			404020		1620950.8	2507372.85
Moorkkanad	798772	28993		312630		694362	1834757
Pulamanthole	484024.4	44545.83		475247		159289	1163106.23
Puzhakkattiri		91254		792245		2690398	3573897
MANKADA BLOCK TOTAL	10444590.45	3061928.23	0	5762769	0	10759613.4	30028901.08
Amarambalam	629435	131276		490540		15425558	16676809
Challyar	223255	32659		176730		5227259	5659903
Chokkade	325314			262587		8900	596801
Chungathara	7525050	61405		508290	43700	4337009	12475454
Edakkara	1142437	23264		544749	238994	524994	2474438
Kalikkavu	425783	46186		377550	82593	299909	1232021
Karulai	27810965	14803	1336160	265865			29427793

Name of Panchayat	Building tax	Entertainment tax	Duty on transfer of Property	Professional tax	Income from Market	Income from other Source	Total
Moothedam	294658		128218	174630		36569390	37166896
Nilambur	1437353	1596258		1512043		811423	5357077
Pothukal	352553	14621		462390		2656491	3488755
Vazhikkadavu	753639	30638	106278	569310	235703	20086919	21782487
NILAMBOOR BLOCK	40923142	1951110	1570656	5344684	600990	85947852	136338434
Alamcode	978305	44684	263	422716	47718	2954304	4447990
Marancheri	1600000	7000		150000		2500000	4257000
Nannamukku	1035546	40139		341305		2771778	4188768
Perumpadappa	746851	45068		448160		8309857	9549936
Veliyankode	836045	27987	675700	3333630		6640773	11514135
PERUMPADAPPA BLOCK	5196747	164878	675963	4695811	47718	23176712	33957829
Aliparamba	485072.45	21720	3680613	306630		49855	4543890.45
Edappatta	83319.05		311210	98219			492748.05
Elamkulam	317050.2	18633.54		283980		118410	738073.74
Keezhattur	231521.2	10110.28	180216	112118	128119		662084.48
Melattur	316210.08	75111.6	188160	328500			907981.68
Thazhkode	821131	481137		453305		477195	2232768
Vettathur	462888			259680	125868	10584879.3	11433315.3
PERUNTALMANNA BLOCK	2717191.98	606712.42	4360199	1842432	253987	11230339.3	21010861.7
Edappal	1103297	75013	1864000	436385		385305	3864000
Tavanur	244490	2581		279754		25858566	26385391
Vattamkulam	1093657	166352		667275	10296	12214925	14152505
PONNANI BLOCK	2441444	243946	1864000	1383414	10296	38458796	44401896
Cheriyamundam				264490			264490
Kalpakancheri	872089			483645		156610	1512344

Name of Panchayat	Building tax	Entertainment tax	Duty on transfer of Property	Professional tax	Income from Market	Income from other Source	Total
Niramaruthur	734245	63969		734244			1532458
Ozhur	629345			309320		1673873	2612538
Ponnundam	693330	1153000		143450	127376	6109864	8227020
Tanalur	1305092			435790		4604564	6345446
Tanur	972546	370871		823053		208263	2374733
Valavannur				424710			424710
THANUR BLOCK	5206647	1587840	0	3618702	127376	12753174	23293739
Mangalam	716928	1487		391000		38949	1148364
Purathur	410792	53890		222240	89450	1780891	2557263
Talakkad	838693	817633		327210			1983536
Thirunavaya	NA					0	
Triprangode	469125	59268	635738	300490		7466675	8931296
Vettom	708547	27620		328680			1064847
TIRUR BLOCK	3144085	959898	635738	1569620	89450	9286515	15685306
Moorniyur	2028903			567310	16940	21260237	23873390
Nannambra	30806			10920		5061221	5102947
Parappanangadi	2407850	24061768		735517			27205135
Peruvallur							0
Thenhippalam							0
Tirurangadi	2111995	74036		1256992		2972564	6415587
Valikkunnu	485992	24192	271950	420940		3634574	4837648
TIRURANGADI BLOCK	7065546	24159996	271950	2991679	16940	32928596	67434707
AR Nagar	993314	93495		362524		693852	2143185
Edarikode	916997			545880		75000	1537877
Kannamangalam	649952			319720		11961214	12930886

Name of Panchayat	Building tax	Entertainment tax	Duty on transfer of Property	Professional tax	Income from Market	Income from other Source	Total
Othukkungal	476852	2126	1112625	208260		1703011	3502874
Parappur	828649		368000	335800			1532449
Perumanna Clari	650000			20800			670800
Thennala	511534			250685		3235475	3997694
Vengara	1284163			652600	987500	3085943	6010206
VENGARA BLOCK	6311461	95621	1480625	2696269	987500	20754495	33225971
Edavanna	1023821	37785		624460		38440551	40126617
Karuvarakundu	503661	141223	10427	365580	103910	25223649	26348450
Mambad	600000			440000		432612	1472612
Pandikkad	1156410	43329	3081390	682290	149496	430732	5543647
Porur	277292			262370		34644257	35183919
Trikkalangode	517645			383080		150174	1050899
Thuvvur	768125	107085		202925		2474	1080609
Thiruvalli	757364			311742		231672	1300778
Wandoor	1079891	148537		823769	64441	1038273	3154911
WANDOOR BLOCK	6684209	477959	3091817	4096216	317847	100594394	115262442
MUNICIPALITIES							0
Malappuram	5280304	406951	3998000	4631372	5618702	7512442	27447771
Manjeri							0
Tirur	6194310	7929533		2329226	654500	60182913	77290482
Perintalmanna		3371293		3735587	7482215		14589095
Ponnani	3582390	1046592	94550	1621289	1661		6346482
TOTAL	15057004	12754369	4092550	12317474	13757078	67695355	125673830

1

10.8 Panchayat/Block wise details of Expenditure (Rs.)

Name of Panchayat	Establishment Charges	Public Works	Education	Water Supply	Electricity	Others	Total
Areekode							0
Cheekkode	6121216	2016225	180055		67704		8385200
Kavanoor		10346725				4274004	14620729
Kizhuparamba							0
Kuzhimanna							0
Pulpatta						1274217	1274217
Urangattiri		1422068	7468868			971930	9862866
AREACODE BLOCK	6121216	13785018	7648923	0	67704	6520151	34143012
Chelambra							0
Cherukavu							0
Kondotty	1297164	802854	57782	100000	200100	130680	2588580
Nediyiruppu							0
Pallikkal		1488662	219589	77307	329240		2114798
Pulikkal							0
Vazhakkad	1900000	6500000	300000	300000	150000		9150000
Vazhayur	893602	4634933	35000	363300	141726	11328150	17396711
KONDOTTY BLOCK	4090766	13426449	612371	840607	821066	11458830	31250089
Athavanad							0
Edayoor							0
Irimbiliyam							0
Kuttippuram	2000000	9100000	50000	2400000	500000	8510000	22560000
Marakkara	341800	1000000	100000	200000	139396		1781196
Valanchery	1551496	9059047	551961	945990		19595091	31703585
KUTTIPPURAM BLOCK	3893296	19159047	701961	3545990	639396	28105091	56044781

Name of Panchayat	Establishment Charges	Public Works	Education	Water Supply	Electricity	Others	Total
Anakkayam	1416205	4857031	1599667	353477	551423	258196	9035999
Kottakkal	2398338	9186328	536368	536020	761136		13418190
Morayur	810707	3364363	63826	50021	129676	685754	5104347
Urakam	1168932	1866962	75323		246926	3589268	6947411
Ponnala	1094240	6220000	525000	600000	200000	800000	9439240
Pookkottur		5057926				995460	6053386
MALAPPURAM BLOCK	6888422	30552610	2800184	1539518	1889161	6328678	49998573
Angadippuram						10670294	10670294
Kodur							0
Koottilangadi							0
Kuruva	452841				88170	586970	1127981
Makkaraparamba						1944629	1944629
Mankada						40458607	40458607
Moorkkanad							0
Pulamanhole							0
Puzhakkattiri		309979		134943	101625	3809786	4356333
MANKADA BLOCK	452841	309979	0	134943	189795	57470286	58557844
Amarambalam	990000	19057832		175000	92000		20314832
Chaliyar	682414	1581323		364000	117000	67800	2812537
Chokkade							0
Chungathara	2410711	1792527	180622		130891	1147068	5661819
Edakkara							0
Kalikavu	1624402	1800000	412649		2255445		6092496
Karulai	2033420	1234087	40000		101888		3409395

Name of Panchayat	Establishment Charges	Public Works	Education	Water Supply	Electricity	Others	Total
Moothedam	640712	8057957	1556411	17029999	1000	8681457	35967536
Nilambur							0
Pothukal	1914690	332406	46786		62400	162540	2518822
Vazhikkadavu	850000	10546847	1688437	1500000	288852	3325043	18199179
NILAMBOOR BLOCK	11146349	44402979	3924905	19068999	3049476	13383908	94976616
Alamcode	1136327	2240003	27655	17800	26228	1984030	5432043
Marancheri	1700000	2400000	200000	35000	135000	1500000	5970000
Nannamukku	1179171	702336	263919	113136	159460	7443283	9861305
Perumpadappa	1381953	1255476	99248	22000	27772	6062462	8848911
Veliyankode	1148328	33006	71092		153749	8192563	9598738
PERUMPADAPPA BLOCK	6545779	6630821	661914	187936	502209	25182338	39710997
Aliparamba	975495	1429153	155351	25000	161196	136102	2882297
Edappattia	311210		98119		21518		430847
Elamkulam	860851	207453		365000	100066	208991	1742361
Keezhattur	351416		51120	99510	31160		533206
Melattur	673819		39510		25176	88119	826624
Thazhekode	442938	1167248	107443	106563	328397	443348	2595937
Vettathur	1020993	6219225	8223	1053596	114454	2898821	11315312
PERUNTALMANNA BLOCK	4636722	9023079	459766	1649669	781967	3775381	20326584
Edappal	1121558	3065114	839166	780000	409069		6214907
Tavanur	6625960	9465658	828245	137252	520611	6086420	23664146
Vattamkulam	1657362	2497213	60214		574975	10192111	14981875
PONNANI BLOCK	9404880	15027985	1727625	917252	1504655	16278531	44860928
Cheriyamundam							0
Kalpakancheri							0

Name of Panchayat	Establishment Charges	Public Works	Education	Water Supply	Electricity	Others	Total
Niramaruthur		1271914					1271914
Ozhur						9731925	9731925
Ponmundam					6840	6527892	6534732
Tanalur	906959	8099094	123000	244523	338493	530000	10242069
Tanur	2584000	5002570	600000	2971715	377897	17778726	29314908
Valavannur							0
THANUR BLOCK	3490959	14373578	723000	3216238	723230	34568543	57095548
Mangalam							0
Purathur							0
Talakkad	173947	2578121	122135		193060		3067263
Thirunavaya	NOT AVAILABLE					0	
Triprangode	1078734	429021	41081	37240	55551	5811673	7453300
Vettom	1345000	6052324	169000		73000		7639324
TIRUR BLOCK	2597681	9059466	332216	37240	321611	5811673	18159887
Moouniyur	2052723	8084785	35384	467189	338916	11109906	22088903
Nannambra	228339	608848	270434	86397	80780	1740591	3015389
Parappanangadi							0
Peruvallur							0
Thenhippalam							0
Tirurangadi	1651714	2173925	1836622	7141	377325	6999988	13046715
Valikkunnu	3986311	572678	236090	231398	90410	6916404	12033291
TIRURANGADI BLOCK	7919087	11440236	2378530	792125	887431	26766889	50184298

Name of Panchayat	Establishment Charges	Public Works	Education	Water Supply	Electricity	Others	Total
AR Nagar	899910			36713	144424	1192180	2273227
Edarikode						0	0
Kannamangalam	1605037	2654615	361325	4815	54828	7113371	11793991
Othukkungal	966639		96194	299235	146695	808550	2317313
Parappur	1553924	1462401	680755	336232	189942	8229353	12452607
Perumanna Clari						0	0
Thennala	1209049	273206		36130	78478		1596863
Vengara		4016760	79986	444110	28714	9038878	13608448
VENGARA BLOCK	6234559	8406982	1218260	1157235	643081	26382332	44042449
Edavanna	2097778	9290768	516831	1085069	443871	22923683	36358000
Karuvarakundu	152960	17322696	1523900	188958	112339	6365093	25665946
Mambad	1093200	124610	98500	37800	132000	312410	1798520
Pandikkad	1674354	1754320	14715	153505	123389	174503	3894786
Porur	1475558	2279012	175878	9515107	47344	21691020	35183919
Trikkalangode							0
Thuvvur		1195712	75876	56000	31477		1359065
Thiruvalli	805618	232670	26044	13865	73756	602545	1754498
Wandoor	1763666	6476000	631732	632448	456594	13203412	23163852
WANDOOR BLOCK	9063134	38675788	3063476	11682752	1420770	65272666	129178586
MUNICIPALITIES							0
Malappuram	10712643						10712643
Manjeri							0
Tirur	17506209	10997934	452975	429221	1973127	37491396	68850862
Perintalmanna							0
Ponnani	3331715	1610000	29419	39750	1021581	12065705	18098170
TOTAL	31550567	12607934	482394	468971	2994708	49557101	97661675

10.9 Panchayat/Block wise details of other Institutions

Sl. No.	Name of Panchayat	Nurseries	Sei-culture	Fish Farming	Poultry Farm (for meat)	Poultry Farm (for Egg)	Cattle Farm	Vegetable Farm	Parks, Tourist Centers	Stadium	Gymnasium/Health Club	Public Comfort Station	Laboratories	Police Station	Fire Station
1	2	3	4	5	6	7	8	9	10	11	12	13	14	15	16
1	Arekode														
2	Cheekkode	1						2		2			1		
3	Kavanoor	6			1			10		1	1		4		
4	Kizhuparamba														
5	Kuzhimanna														
6	Pulpatta														
7	Urangattiri														
	AREACODE BLOCK	7	0	0	1	0	0	12	0	3	1	0	5	0	0
8	Chelambra	6								1			1		
9	Cherukavu	5						1		1			5		
10	Kondotty	1			1							1	38	1	
11	Nediyiruppu												6		
12	Palikkal									1			6		
13	Pulikkal														
14	Vazhakkad														
15	Vazhayur														
	KONDOTTY BLOCK	12	0	0	1	0	0	1	0	3	0	1	56	1	0
16	Athavanad														
17	Edayoor														

	1	2	3	4	5	6	7	8	9	10	11	12	13	14	15	16
18	Irimbiliyam	3			5	5	2	3		1			1			
19	Kuttiippuram	1			9					1	1				1	
20	Marakkara															
21	Valanchery															
22	KUTTIPPURAM BLOCK	4	0	0	14	5	2	3	1	1	2	0	1	1	2	0
23	Anakkayam															
24	Kottakkal	1					1				1		1	16	1	
25	Morayur	5	1	3							1			3		1
26	Urakam												1			
27	Ponnala					1		1								4
28	Pookkottur															
29	MALAPPURAM BLOCK	6	1	3	1	1	1	1	0	0	3	0	2	23	2	0
30	Angadippuram	0										1		2		
31	Kodur															
32	Koottilangadi															
33	Kuruva															
34	Makkaraparamba															
35	Mankada											1				
36	Moorkkanad															
37	Pulamanhole															
38	Puzhakkattiri											2	0	2	0	0
39	MANKADA BLOCK	0	0	0	0	0	0	0	0	0	0	1		3		
40	Amarambalam															
41	Chaliyar															

1	2	3	4	5	6	7	8	9	10	11	12	13	14	15	16
39	Chokkade	2								2			2		
40	Chungathara	2	3	2	1		1			1		1	2		
41	Edakkara	3	1		1	1	3				1	1	4	1	
42	Kalikavu	2								1	1	1	2	1	
43	Karulai									1			2		
44	Moothedam	2	1												
45	Nilambur	4							1			1	4	1	1
46	Pothukal	3	3										2	1	
47	Vazhikkadavu	3	2		1									1	
	NILAMBOOR BLOCK	21	10	2	3	1	4	0	1	5	3	4	21	5	1
48	Alamcode	1													
49	Marancheri	1			4	4			1	1			2	1	
50	Nannamukku	1						2					5		
51	Perumpadappa	2		2	1								5	1	
52	Veliyankode			1	1	2					2		3		
	PERUMPADAPPA BLOCK	5	0	3	6	6	0	2	1	1	3	1	15	2	0
53	Aliparamba				1										
54	Edappatta	2		1		3									
55	Elamkulam														
56	Keezhattur	2													
57	Melattur	3			5					1	1		2	1	
58	Thazhekode	1			2				1	1					
59	Vettathur														
	PERUNTALMANNA BLOCK	8	0	1	8	3	0	0	1	2	1	0	2	1	0

1	2	3	4	5	6	7	8	9	10	11	12	13	14	15	16
61	Edappal	0		1							1		1		
61	Tavanur		1		1	1		1		1	1	2	2		
62	Vattankulam									1	1				
	PONNANI BLOCK	0	1	1	1	1	0	1	0	2	3	2	3	0	0
63	Cheriyamundam	0													
64	Kalpakancheri														
65	Niramaruthur										1				
66	Ozhur														
67	Ponnundam														
68	Tanalur														
69	Tanur				1		1					1	5	2	
70	Valavannur					1	1								
	THANUR BLOCK	0	0	0	1	1	2	0	0	0	1	1	5	2	0
71	Mangalam	0													
72	Purathur				3	2							1		
73	Talakkad														
74	Thirunavaya														
75	Triprangode														
76	Veitom														
	TIRUR BLOCK	0	0	0	3	2	0	0	0	0	0	0	1	0	0
77	Moorniyur	1								1					
78	Nannambra														
79	Parappanangadi														
80	Peruvallur														
81	Thenhippalam														
82	Tirurangadi									1	5	1	9	1	
83	Valikkunnu	3							1	1	1				

1	2	3	4	5	6	7	8	9	10	11	12	13	14	15	16
	TIRURANGADIBLOCK	4	0	0	0	0	0	0	1	3	6	1	9	1	0
84	AR Nagar									1			2		
85	Edarikode														
86	Kannamangalam				1	1									
87	Othukkungal					1				1			2		
88	Parappur	3													
89	Perumanna Ciari														
90	Thennala														
91	Vengara										2	1			
	VENGARA BLOCK	3	0	0	1	2	0	0	0	2	2	1	4	0	0
92	Edavanna	2		1	3					2	1	1	3	1	
93	Karuvarakundu									2	1	1	5	1	
94	Mambad				1					1					
95	Pandikkad											1	4	1	
96	Porur														
97	Trikkalangode	4								1	1				
98	Thuvvur							20		1	1		1		
99	Thiruvalli														
100	Wandoor						1			2	1	2		1	
	WANDOOR BLOCK	6	0	1	4	0	1	20	0	9	5	5	13	4	0
	Municipalities														
1	Malappuram	1							1	2		1	19	1	1
2	Manjeri				9		1					2	62	1	
3	Tirur								2	1	4	4	20	1	1
4	Perintalmanna								1	1	2	2	21	1	1
5	Ponnani								1		1	2	14	1	1

10.9 (contd)

Sl. No.	Name of Panchayat	17	18	19	20	21	22	23	24	25	26	27	28	29	30	31
		Handicraft Centers	Music/Dance Schools	Fashion Designing	Fish/Appartments	Markets	Cremation Centre	Street Light	Industrial Training Centre	Employment Training Centre	Ware houses	Ferry	Boat Jetty	Bus Station	Railway Station	Tourist Home Rest Houses
1	2															
I	AREACODE BLOCK															
1	Areekode	0														
2	Cheekkode						1			2						1
3	Kavanoor		1													
4	Kizhuparamba															
5	Kuzhimanna															
6	Pulpatta															
7	Urangatturi															
	TOTAL	0	1	0	0	0	1	0	0	2	0	0	0	0	0	1
II	KONDOTTY BLOCK															
8	Chelambra	0				1		73	1	1						
9	Cherukavu															
10	Kondotty															
11	Nediyuruppu															
12	Pallikkal															
13	Pulikkal															
14	Vazhakkad															
15	Vazhayur					1	0	73	1	1	0	0	0	0	0	0
	TOTAL	0	0	0	0	1	0	73	1	1	0	0	0	0	0	0
																247

1	2	17	18	19	20	21	22	23	24	25	26	27	28	29	30	31
III	KUTTIPPURAM BLOCK															
16	Athavanad	0														
17	Edayoor															
18	Irimbiliyam							300								
19	Kuttiippuram					1								1	1	1
20	Marakkara					1		2						1	1	7
21	Valanchery															
	TOTAL	0	0	0	0	2	0	302	0	0	0	0	0	2	1	8
IV	MALAPPURAM BLOCK															
22	Anakkayam	0	2					16								
23	Kottakkal															
24	Morayur						1	269								
25	Urakam						18	470								
26	Ponnala															
27	Pookkottur															
	TOTAL	0	2	0	0	0	19	755	0	0	0	0	0	0	0	0
V	MANKADA BLOCK															
28	Angadippuram	0						277			1				1	1
29	Kodur															
30	Koottilangadi															
31	Kuruva							248								
32	Makkaraparamba							158								
33	Mankada					1		190								
34	Moorkkanad															
35	Pulamanhole															
36	Puzhakkattiri							218								
	TOTAL	0	0	0	0	1	0	1091	0	0	1	0	0	0	1	1

	17	18	19	20	21	22	23	24	25	26	27	28	29	30	31
1	2														
VI	NILAMBOOR BLOCK														
37	Amarambalam	0													
38	Chaliyar						100								
39	Chokkade						106				8				
40	Chungathara		1		3		319	3					1		1
41	Edakkara	1			1		542						1		1
42	Kalikavu	1			1										
43	Karulai						100								
44	Moothedam														
45	Nilambur						56				2		1		
46	Pothukal						580								
47	Vazhikkadavu	0	2	1	0	5	1803	3	0	0	10	0	3	0	2
	TOTAL	0	2	1	0	5									
VII	PERUMPADAPPA BLOCK														
48	Alamcode	0				1	345								1
49	Marancheri				1		227								1
50	Nannamukku				1		175				2				1
51	Perumpadappa						166				2				1
52	Veliyankode	0	0	0	0	3	913	0	0	0	4	0	1	0	4
	TOTAL	0	0	0	0	2									
VIII	PERUNTALMANNA BLOCK														
53	Aliparamba	0	1				385								
54	Edappatta						88								1
55	Elamkulam														

	2	17	18	19	20	21	22	23	24	25	26	27	28	29	30	31
56	Keezhathur							291							1	
57	Melattur						1	158						1	1	
58	Thazhekode							268		1						
59	Vettathur															
	TOTAL	0	1	0	0	0	2	1190	0	1	0	0	0	1	3	0
IX	PONNANI BLOCK															
61	Edappal							293								
61	Tavanur	1	2				1	130								1
62	Vattankulam		2				1	560								
	TOTAL	1	4	0	0	0	2	983	0	0	0	0	0	0	0	1
X	THANUR BLOCK															
63	Cheriyamundam	0						246			1					
64	Kalpakancheri															
65	Niramaruthur						1	44								
66	Ozhur							100								
67	Ponmudam															
68	Tanahur															
69	Tanur							282	1							
70	Valavannur							410	1							
	TOTAL	0	0	0	0	0	1	1082	2	0	1	0	0	0	0	0
XI	TIRUR BLOCK															
71	Mangalam	0														
72	Purathur												2			
73	Talakkad													1		
74	Thirunavaya															
75	Triprangode															

	17	18	19	20	21	22	23	24	25	26	27	28	29	30	31
1	2														
76	Vettom	0	0	0	0	0	0	0	0	0	0	2	2	0	0
	TOTAL	0	0	0	0	0	0	0	0	0	0	2	2	0	0
XII	TIRURANGADI														
	BLOCK														
77	Moonniyur	0			1		695								
78	Nannambra														
79	Parappanangadi														
80	Peruvallur														
81	Thenthippalam														
82	Tirurangadi			2	1	3	725	2	1			1			4
83	Vallikkunnu				1	1						1		1	
	TOTAL	0	0	0	3	4	1420	2	1	0	0	1	1	1	4
XIII	VENGARA BLOCK														
84	AR Nagar	0			1		164								
85	Edarikode														
86	Kannamangalam					1	133								
87	Othukkungal										1				
88	Parappur														
89	Perumanna Ciari														
90.	Thennala														
91	Vengara		1		1	2	286		1		2		1		
	TOTAL	0	1	0	2	3	919	0	1	0	3	0	1	0	0

	17	18	19	20	21	22	23	24	25	26	27	28	29	30	31
1	2														
XIV	WANDOOR BLOCK														
92	Edavanna	1	1	1			500						1		1
93	Karuvarakundu				1		233						1		
94	Mambad						352								
95	Pandikkad														
96	Porur					1									
97	Trikkalangode														
98	Thuvvur													1	
99	Thiruvai						130								
100	Wandoor					1							2	1	1
	TOTAL	1	1	0	1	1	1215	0	0	0	0	0	4	2	2
	MUNICIPALITIES														
1	Malappuram														
2	Manjeri														
3	Tirur	1	3		5	2	2384	2				1	1	1	12
4	Perintalmanna		1				598						1		
5	Ponnani					1		1			2	1	1		1
	TOTAL	1	4	0	5	3	2982	3	0	0	2	2	3	1	13

**10.10 Assistant Educational Office wise number of Lower Primary Schools
(2005-06)**

Sl No.	Name of Assistant Educational Office	Govt	Aided	Un aided	Total
1.	Keezhissery	13	15	3	31
2.	Kondotti	25	38	0	63
3.	Malappuram	19	40	2	61
4.	Mankada	14	42	1	57
5.	Manjery	39	28	2	69
6.	Perinthalmanna	13	30	0	43
	Malappuram D E O Total	123	193	8	324
7.	Edappal	19	25	1	45
8.	Kuttiipuram	26	28	1	55
9.	Parappanangadi	13	24	1	38
10.	Ponnani	12	24	1	37
11.	Thanoor	25	39	1	65
12.	Thiroor	18	42	6	66
13.	Vengara	24	34	0	58
	Thiroor D E O Total	137	216	11	364
14.	Areacode	17	16	3	36
15.	Melattur	15	14	1	30
16.	Nilamboor	29	22	0	51
17.	Wandoor	29	16	3	48
18.	Wandoor D E O Total	90	68	7	165
	MALAPPURAM DIST. TOTAL	350	477	26	853

10.11 Assistant Educational Office wise number of Upper Primary Schools (2005-06)

Sl No.	Name of Assistant Educational Office	Govt	Aided	Un aided	Total
1.	Keezhisser	5	11	1	17
2.	Kondotti	7	19	2	28
3.	Malappuram	7	13	1	21
4.	Mankada	5	14	1	20
5.	Manjery	9	11	1	21
6.	Perinthalmanna	1	17	4	22
	Malappuram D E O Total	34	85	10	129
7.	Edappal	6	12	2	20
8.	Kuttippuram	5	17	5	27
9.	Parappanangadi	8	13	1	22
10.	Ponnani	4	10	2	16
11.	Thanoor	6	14	2	22
12.	Thiroor	7	17	3	27
13.	Vengara	10	17	2	29
	Thiroor D E O Total	46	100	17	163
14.	Areacode	11	4	4	19
15.	Melattur	3	10	0	13
16.	Nilamboor	12	17	3	32
17.	Wandoor	7	7	4	18
	Wandoor D E O Total	33	38	11	82
	MALAPPURAM DIST. TOTAL	113	223	38	374

10.12 Educational district wise number of High Schools (2005-06)

Sl.No.	Name of Educational District	Govt	Aided	Unaided	Total
1	Malappuram	24	29	21	74
2	Thirur	33	36	46	115
3	Wandoor	25	19	12	56
	Malappuram Dist Total	82	84	79	245

10.13 Taluk wise List of Libraries, Sports and Arts Clubs**Eranad Taluk**

1. Pothujana Vayanasala & Grandhalayam, Thrikalangode.
2. Y.M.A Library, Areacode.
3. Grama Sevasamithi Grandhalayam, Karikadu, Thrithalangode P.O.
4. C.T. Memorial Vayanasala, Karakunnu, Manjeri.
5. Yuvajana Sangham Grandhalayam, Vilayil P.O.
6. Karadu Grandhalayam & Vayanasala, Karaduparambu.P.O.
7. Pothujana Grandhalayam, Olavattur.
8. Navodaya Vayanasala & Grandhalayam, Pulpatta.
9. Navodayam Grandhasala & Vayanasala, Pathapiriyam. P.O.
10. Pothujana Vayanasala, Perimbalam, Munguparambu.
11. The King Edward Memorial Library, Malappuram.
12. Yuvajana Vayanasala & Grandhalayam, Pulikal.
13. M.A. Rahman Memorial Library, Kottapuram, Anthiyoorkunnu.
14. Vokar Master Smaraka Library, Musliyarangadi, Nediyruppu.
15. Azhinjilam Arts Club Vayanasala & Grandhalayam, Ashinjila.
16. Yuvajanasangham Arts Club Vayanasala & Grandhalayam, Ilayoor, Iruvetty.
17. Vijnanodayam Vayanasala, Kakove, Vazhayoor. P.O.
18. Desiya Vayanasala & Grandhalayam, Valiyaparambu,P.O.Pulikal.
19. Grameena Grandhalayam, Puliyakode, Kuzhimana.
20. Yuvajana Grandhalayam, Kuzhimana. P.O.
21. Vidyaposhini Library & RR, Puthukodu, Ramanattukara.
22. Desasevini Vayanasala & Grandhalayam, Ugrapuram, Areacode.
23. Arukeezhaya Grama Seva Samithy Vayanasala & Grandhalayam, Manjery. P.O.
24. Pothujana Grandhalayam, Othayi, Perakamanna. P.O.
25. Muhmmed Abdurehiman Sahib Memorial Library, Edavanna.P.O.
26. Kundotu Youngmen's Clutural Association Vayanasala & Grandhasala, Eranjikode. P.O.
27. Arunodhayam Vayanasala & Grandhalayam, Kuniyil.
28. Gramodharana Sangham Library, Ponnembadam.KARADUPARA.P.O.
29. Pothujana Vayanasala & Grandhalayam, Iruvetta.Thottilangadi.
30. Pothujana Vayanasala & Grandhalayam, Athanikal.Valluvvram. P.O.
31. Pothujana Grandhalayam, Thripanachi.Kuzhimanna.
32. Samskara Poshini Vayanasala, Thiruthiyadu,Vazhayoor P.O. Ramanattukara.
33. Kairally Grandhasala, Palakadu,Kuzhimanna.
34. Jnanodhayam Vayanasala & Grandhalayam, Ayithur, Edavanna.

35. N.M. Library, Neerad Murthuvallor P.O, Kondotty.
36. Hawildhar M.A Rahman Memorial Library, Vazhakkad.
37. Puthukkoda Vayanasala & Grandhalayam, Puthukkode P.O. Ramanattukara.
38. Pothujana Vayanasala, Panthallor. Kadambodu P.O, Manjery.
39. Muhammad Abdu Rehiman Sahib Smaraka Grandhasala, Nediyrup.Kundotty P.O.
40. Yuvajana Vayanasala & Grandhalayam, Omanoor. Cheruvayoor.
41. Ahammed Kurikal Smaraka Vayanasala, & Grandhalayam, Kannathumpara, Cheruvayoor P.O.
42. Moorkand Vayanasala & Grandhasala, Urgnatiry P.O, Eriyikode.
43. Vazhayoor Grandhalayam & Vayanasala, Vazhayoor East P.O. Ramanattukara.
44. Pothujana Vayanasala, Anakayam.Munduparambu.
45. Navabhavana Grandhalayam, Kolapattu. Eranikkottu P.O, Edavanna.
46. Dhanagram Balasamajam Grandhalayam, Puthukode. P.O.
47. People's Library, Valluvangadu, Valluvangadu South P.O.
48. Yuvajana Grandhasala, Valamangalam, Pulpatta P.O.
49. Prabhath Reading Room & Library, New Bazar, Keezhuparamb, P.O.Areekode.
50. Masco Pothujana Vayanasala, Melakkam. KaruvambraP.O.
51. Navayuga Vayanasala, Pathanapuram.Valillappuzha P.O. Areekode.
52. Victory Sports Club Reading Room & Library, Koduvdam, Kakkovu. Vazhayoor P.O, Ramanattukara.
53. Tharangam Vayanasala, ValarattuP.O, Pandikkadu.
54. Navachethana Library & RR, Kudassery. ChembasseryP.O. Mangalassery.
55. Mangalassery SahithyaParishathu Grandhasala, Karuvambram P.O.
56. Sahitya Parishath Grandhasala, Karuvambram.
57. Parammal Grandhasala & Vayanasala, Azhinjilam P.O.
58. Kunjan Nair Smaraka Vayanasala & Grandhasala, Vettathur.Cherauvayoor P.O.
59. Young Men's Reading Room, Chemrakattar.Erikkodu.
60. Desabendu Grandhalayam & Vayanasala, Alungal.
61. Olympia Library, Olamathil.
62. AKG Smaraka Grandhasala & Vayanasala, Nannamukku P.O..
63. Jnanodayam Grandhalayam & Kalasamithy, Easwaramangalam. Thavannur.
64. Thuyyam Grameena Vayanasala, Thuyyam P.O., Edappal.
65. Venginikara Vayanasala & Grandhasala, Ayilakadu P.O. Edappal.
66. Grameena Vayanasala, Vadakumury. Mukuthala P.O.
67. Crusant Library, Central Bazar, Manjeri.
68. Kairali Library, Kuruvath, Kundotty P.O.

69. Yuvajana Vayanasala, Narukara. Manjeri College.
70. C.P. Abdu Rahiman Master Smaraka Samskarika Kendram Grandhasala & Vayanasala, Kondotty.
71. Chaithrapurogamana Kalavedi Vayanasala & Grandhalayam, Chaithra P.O., Erikode.
72. Saftar Hasmi Grandhalayam, Valancherry.
73. Changaramkulam Samskarika Samithy, Nannamukku P.O.
74. Sarga Vedi Vayanasala, Ermangalam.
75. The Task Library, Veliyankode.
76. Sanghavedi Grandhalayam, Ayilakadu P.O., Edappal.
77. Sports, Arts & Reading Room, Chakkalakathu, Nilamboor P.O.
78. Chethana Grandhasala, Arimpra P.O, Kondotty.
79. EMS Smaraka Grandhasala, Karaparambu, Pulpatta P.O.
80. Kiranam Library, Arts & Sports Club, Pathanapuram, Keezhupurambu P.O.
81. District Police Library & Reading Room, Malappuram.
82. Hasshmi Kalakayika Samskarikavedi Library & Reading Room, North Kozhakottur, Areekode P.O

Nilambur taluk

1. Young Men's Library, Chunkathara.
2. United Club RR & Library, Kovilakathummury. Nilambur P.O.
3. Desiya Vayanasala, Amarambalam South, Ulladu P.O., Vaniyambalam.
4. Desasevini Vayanasala & Kalasamithi, Kappil, Vandoor.
5. Yuvajana Vayanasala & Grandhalayam, Uppuvally P.O.
6. Youth Association Library, Arts & Sports Club, Mambadu.
7. Gramodharana Sangam Vayanasala, Library, Arts & Sports Club, Chulliyod. Pookkottumpadam.
8. Viswaprabha Library, Kavalamukkada, Pookkottumpadam.
9. Jankiya Vayanasala, Porur. Vaniyambalam.
10. Prabhat Yuvajana sangham Vayanasala, Empalapadi. Vandoor P.O.
11. Chadangamkulam Yuvajanasamithi & Grandhasala, Naduvath. Vandoor P.O.
12. Navodaya Vayanasala & Sports Club, Edakara.
13. Desa Seva Samajam Vayanasala & Grandhasala, Karulay.
14. Janatha Grandhalayam, Punnappala.
15. Mangalodayam Library, Thuvoor.
16. Udaya Vayanasala, Vellampuram.
17. Tagore Smaraka Vayanasala, Srambikal. Pullankode P.O.
18. Vijaya Vayanasala & Grandhasala, Palemadu. Edakkara.
19. Azad Grandhalayam & Vayanasala, Vaniyambalam.
20. Pathiriyal Pothujana Vayanasala & Grandhalayam, Pathiriyal.
21. Grama Prakashini Library & RR, Bhoothan Colony, Chunkathara.

22. Prathibha Library, Arts & Sports Club, Kaippini, Kurumbalangadu.
23. Nallamthanni Grandhasala & Kalasamithi, Nallamthanni.
24. Friends Library & Sports Club, Koottopadam.
25. Jnanodhayam Vayanasala & Grandhalayam, Aynikode. Porur P.O.
26. Yuva Reshmi Library, Vallimittam, Kurumbalangode.
27. Peoples Library & RR, Pookotuvadam.
28. Janatha Vayanasala, Uppada.
29. Prathiba Grandhasala, Karavarakundu.
30. Nehru Smaraka Vayanasala, Karakode, Manimooli.
31. Pullari Vayanasala & Arts Club, Kowkadu P.O., Theyyathupadam.
32. NVK Moulavi Memorial Library, Tharisu, Karuvarakundu.
33. Dr. Ambedkar Smaraka Grandhasala & Vayanasala, Shariyil, Vandoor P.O..
34. Renjini Library & Arts Club, Parthar, Chungathara.
35. Nisari Grandhasala, Poonkulamkai, Karapuram P.O., Edakara.
36. Dhanya Youth Club & Library, Vellaramunda, Karapuram P.O.
37. Dr. Ambedkar Smaraka Library, Ilumpuzha, Meppadam P.O.
38. Jnanodhayam Grandhasala & Vayanasala, Oorakom, Melmuri P.O.
39. Grameena Vayanasala, Mamangara Kambalakkallu P.O.
40. Pravanom Arts, Sports Club & Library, Parassery, Areemana P.O.
41. Sahridaya Grandhalayam, Mamankara P.O, Kambalakkallu.
42. Vidhya Grandhasala, Kakara, Pulvetta P.O.
43. Navadhara Vayanasala, Kembinkunnu, Karivarakkunnu.
44. Sports, Arts & Reading Club, Chakkalakuthu Nilambur.

Perinthalamanna taluk

1. Cosmopolitan Club & Library, Perinthalmanna.
2. Pothujana Vayanasala, Vazhengada.
3. Vellila Pothujana Vayanasala, Vellila P.O.
4. Desasevini Vayanasala, Angadipuram.
5. Desiya Grandhalayam, Melattur.
6. Balakrishna Smaraka Vayanasala, Elankulam.
7. Pothujana Vayanasala, Povathani, Thezhekode.
8. Jnanodhayam Grandhalayam, Kolathur.
9. Grameena Vayanasala, Vettathor.
10. Yuva Kerala Vayanasala, Aliparambu, Anamangadu.
11. Krishnan Nair Smaraka Vayanasala, Anamangade.
12. Public Library, Mankada.
13. Pothujana Vayanasala, Eravimangalam.
14. Gandhi Smaraka Vayanasala, Padinjattumury.
15. Pothujana Vayanasala, Eliparambu.
16. Mankada Pallipuram Pothu Grandhalayam, Mankada Pallipuram.

17. Yuvajana Sangham Vayanasala, Arakuparambu, Matarakkal.
18. Cherukara Kalasamithi Vayanasala, Pulimkave.
19. Yuvajana Sangam Vayanasala, Kolathoor P.O.
20. Poonthanam Smaraka Grandhalayam, Keezhattur.
21. Vasudeva Smaraka Vayanasala, Chemmaniyode.
22. Azad Smaraka Vayanasala & Sports Club, Vellila.
23. Samskarika Vayanasala & Grandhasala, Chemmankadavu.Kodoor P.O.
24. Grameena Grandhalayam, Pathirikode.
25. Chandran Smaraka Grandhalayam, Thachinganadam.
26. Yuvajana Vayanasala, Thelakadu.Pattikkadu.
27. Seithali Smaraka Grandhalayam, Kattupara, Chelakkadu P.O.
28. Pothujana Vayanasala, Edathura.Thutha P.O.
29. Narayanan Master Smaraka Vayanasala, Vengode.
30. IFS Pothujana Vayanasala & Library, Kadannamanna, Mankada.
31. Nava Kerala Vayanasala, Edayathur.
32. Pothujana Vayanasala, Makraparambu.
33. Vijayam Smaraka Pothujana Vayanasala, Thirurkadu.
34. Peoples RR & Sports Club, KOOTOOR. Valiadu.
35. Vidhyaposhini Grandhalayam, Mannarmala,Pattikkadu.
36. Nazar Memorial RR & Library, West Kottur, Kodur P.O..
37. Reshmi Vayanasala, Pattikadu.
38. Prathibha Vayanasala, Alipparambu.Anamangadu.
39. Pulari Grandhalayam, Kappu, Thelakkadu P.O.
40. Malaparambu Pothujana Vayanasala, Palachodu P.O., Kolathur.
41. Yuva Prathibha RR & Library, Poozhikunnu, Vellila P.O.
42. Prathibha Vayanasala, Kariavattom, Mannarmala P.O.
43. Yuvajana Samithi Grandhalayam, Mankada, Kadannamanna P.O.
44. Yuvajana Vayanasala, Panampi, Amminikkadu P.O.
45. K.V. Raman Smaraka Grandhasala, Paloor, Pulamanthole P.O.
46. N. Chanthukutty Nair Smaraka Vayanasala & Grandhalayam, Vazhangode Patticaud P.O.
47. Navodaya Vayanasala, Eravimangalam.
48. MPR. MS. Pothujana Vayanasala, Thazhe Chemmaniyodu, Pattikode.
49. V.K. Krishnan Memorial Public Library & Research Centre, Perunthalmanna.
50. Pothujana Vayanasala & Grandhalayam, Puzhakattiri.
51. Suprabha Library & Sports Club, Kannyala Patticaud P.O.
52. Pothujana Vayanasala, Valamkulam, Anamangadu P.O.
53. Iskra Kala Kayika Samskarika Samithi Grandhasala, Cherukara.
54. Dersana Vayanasala Arts & Sports Club, Pathakara, Perunthalmanna.
55. Desiya Vayanasala, Pathirikode, Melattur.

56. Mamatha Grandhasala, Valapuram, Pulamanthole..
57. Pothujana Vayanasala, Pallikuthu, Pattikadu P.O.
58. Novalty Vayanasala, Olappara, Velliyanchery P.O., Melattoor.
59. Sagar Grandhasala, Pachamallur P.O.
60. Akshara Sangham Vayanasala, Valiya Vettilppady, Cherckkaparambu P.O.
61. Anaswara Vayanasala, Pathayikkara P.O.
62. Yuvabhavana Samskarika Samity & Library, CherukulambuVattaloor P.O.
63. Kairali Vayanasala, Narangakundu. Perinthalmanna P.O.
64. Kairali Vayanasala, Pathirikode P.O., Melattoor.

Tirur taluk

1. Thanoor Sanchara Grandhalayam, Thanoor.
2. Grama Bendhu Vayanasala & Kalasamithi, Pachathiri, Thiroor.
3. Desabendu Vayanasala & Grandhalayam, Muthur P.O, Thirur.
4. Bapuji Smaraka Vayanasala, Mannazhi, Chengottur P.O, Kottakkal.
5. Sridharan Nambeesan Smaraka Vayanasala & Kalasamithi, Ponmala, Othukungan.
6. Janatha Grandhalayam, VallikanjiramNiramruthur P.O.
7. Moulana Azad Smaraka Library, Kootayi P.O.
8. Sirajul Uloom Reading Room & Library, Paravanna.
9. Elite Library, Kuttipuram.
10. Friends Club Grandhalayam, Ozhur.
11. Sreenarayana Guru Smaraka Grandhalayam, Mangottiri.
12. Navajeevan Grandhalayam, Alathiyoor, Thirur.
13. Purathur Panchayat Grameena Vayanasala & Grandhalayam, Purathur, Angadi B.P.
14. Powramithram Vayanasala & Grandhalayam, Athavanadu.
15. Kairali Vayanasala & Grandhalayam, Naduvattom P.O, Kuttipuram.
16. Nayanar Smaraka Grandhalayam, Keraladhiswarapuram, Thanaloor.
17. Grameean Vayanasala, Edayoor.
18. Seethi Sahib Memorial Library, Mangalam.
19. Javahirluloom Library & RR, Kootayi.
20. Navajeevan Vayanasala & Sports Club, Kallaramangalam, Kadampuzha.
21. Town Public Library & RR, Randathani.
22. Muncipal Library & RR, Thirur.
23. Urica Vayanasala, Kottapadi, Kottakkal.
24. Yuvachethana Vayanasala, Maruthinchira, Marakara.
25. Pothujanamithram Vayanasala & Grandhalayam, Kunnumpuram, Pariyapuram.
26. Janakiya Vayanasala & Grandhalayam, K. Puram P.O, Thanaloor.
27. Iringavoor Library & RR, Iringavur, Thirur.
28. Rajesh Smaraka Grandhalayam & Vayanasala, Meenadathur, Thanaloor.

29. Yuvajana Vayanasala & Grandhalayam, Padiyam, Vettom.
30. Samoohya Seva Sangham Library & RR, Koarvankadappuram, Thannur P.O
31. Grameena Vayanasala & Grandhalayam, Vettam.
32. National Library, Kalpakancherry.
33. Aalkootam Vayanasala, Chamravattom.
34. Chinthasarany Grandhalayam, Kurumbathur, Thirunavaya.
35. Grameena Vayanasala, Paverikara, Poyilissery P.O.
36. Jwala Grandhasala & Kalakayika Samithy, Vadakumpuram, Valancherry.
37. Janasakthi Grandhalayam & Samskarika Kendram, Thrithallur, Puthupally P.O.
38. Anaswara Library, Erkara, Marakara.
39. Navayug Kala Samskarika Vayanasala & Kayikksamithi, Pariyapuram, Pachathiri, P.O.
40. Friends Library, Kattilangadi, Thanoor P.O.
41. EMS Smaraka Vayanasala, Painkannur P.O, Kuttipuram.
42. Nas Library & Reading Room, Ponnula P.O, Othukkungal.

Thirurangadi taluk

1. Neduva Yuvajana Sangham Vayanasala & Grandhasala, Chettipadi.
2. Desaprabha Vayanasala & Library, Methuladu, Valiyora.
3. Gramodharana Vayanasala, Kodakadu P.O, Chettipady.
4. Young Men's Library & RR, Thirurangadi.
5. Navodayam Vayanasala, Kadakattupara, Thenjippalam P.O.
6. Popular Library & RR, Abdurahiman Nagar.
7. Seva Samithy Vayanasala & Grandhalayam, Ullanam North, Parappanangadi.
8. Sobhana Library, Vallikunnu P.O, Kadalundi Nagaram.
9. Navjeevan Grandhalayam, Vallikunnu, Kadalundi Nagaram.
10. Navjeevan Vayanasala, Chiramangalam Neduva P.O.
11. Muhammad Smaraka Pothujana Vayanasala & Grandhalayam, Parappanangadi.
12. Elannummal RR & Library, Kolakaduchali, Chelambra.
13. Yuvajana Vayanasala & Grandhalayam, Pallikal.
14. SSM Library & Sports Club, Kuzhimuttam P.O Iringallur.
15. National Library, Karimbil, Venniyoor P.O.
16. Seethi Sahib Memorial Library & RR, Chemmad, Thirurangadi P.O.
17. Kakadu Library & RR, Kakadu, Thirurangadi.
18. S. Muhamad Smaraka Grandhasala, Vallikunnu- North P.O.
19. Ambalamavu Vayanasala, Iringallur P.O, Vengara.
20. Kunjimoythu Memorial Library & RR, Kuttur North P.O, A.R.Nagar.
21. Vasu Smaraka Vayanasala, Ariyallur.

22. Jwala Library, VallikunnuKadalundinagaram.
23. Bafakithangal Smaraka Library, Irumpuchola, A.R. Nagar.
24. Desiya Vayanasala, Mattil Bazar, Vengara P.O.
25. Udaya Library & RR, ThiruthiKolakaduchali P.O.
26. Universal Arts & Library, Olipram, Vallikunnu P.O.
27. T.P. Master Smaraka Library & RR, ParavurKottakal.
28. Parapur Yuvajana Sangham Library & RR, Parapur P.O, Kottakkal.
29. Bukhara Library, Edarikode.
30. V.C. Balakrishnan Paniker Smaraka Grandhalayam & Vayanasala, Oorakam P.O, Keezhmury.
31. Yugachetana Library, Vaikkathupadam, Velimukku P.O.
32. Grameena Library & RR, Puthuparambu P.O, Edarikkode.
33. Evershine Library, Karipur P.O; Kondotti.
34. Yuvadhara Library & Vayanasala, Parapur, Kottakkal.
35. Maliyekal Abdulla Haji Memorial Library & RR, Achanambalam, Kannamangalam.
36. EMS Smaraka Vayanasala & Grandhalayam, Vellaypadam.

Ponnani taluk

1. Thrikkavu Grandhalayam (LLA), Ponnani.
2. Nalanda Kalakendram & Grandhasla, Panthavur, Alankode.
3. Desasevini Vayanasala & Grandhalayam, Thavannur.
4. Krishanpanicker Vayanasala & Grandhalayam, Ponnani.
5. Navodaya Kalasamithy & Grandhalayam, Purangu, Kanjiramukku.
6. Grameena Vayanasala, Kaladi.
7. Jnanodhayam Vayanasala & Sports Club, Puranga, Kanjiramukku P.O.
8. Edapal Gramapanchayat Pothugrandhasala & Vayanasala, Edapal.
9. Kairaly Kalasamithy & Grandhalayam, Kadavanadu, Ponnani South.
10. Commons Club RR & Library, Thrikavu, Ponnani.
11. Grameena Vayanasala, Vattamkulam.
12. Maranchery Grandhalayam, Alliparambu, Maranchery.
13. SDA Library, Ponnani, Ponnani nagaram P.O.
14. Unni Smaraka Grandhalayam, Kothamukku, Gramam P.O.
15. Tagore Memorial Grandhalayam, RR & Library, Palapetty P.O, Veliyankode P.O.
16. Yugavedi Grandhalayam, Kundukadavu P.O, Kanjiramukku.
17. Grameena Vayanasala, Polpakara, Edappal.
18. Archana Grandhalayam & Vayanasala, Naripparambu, Thavanni.
19. Yaspo Vayanasala & Grandhasala, Porukkara, Edappal P.O.
20. Sameeksha Library & Reading Room, Neerolpalam, Puthukkudi, Nedumbal, Thenjippalam P.O.

84

84

84

84

84

84

Published by
The Director, Department of Economics & Statistics, Kerala, Thiruvananthapuram
website: www.ecostatkerala.org

Cover Design: KSAVRC, TV