

81 W
1442

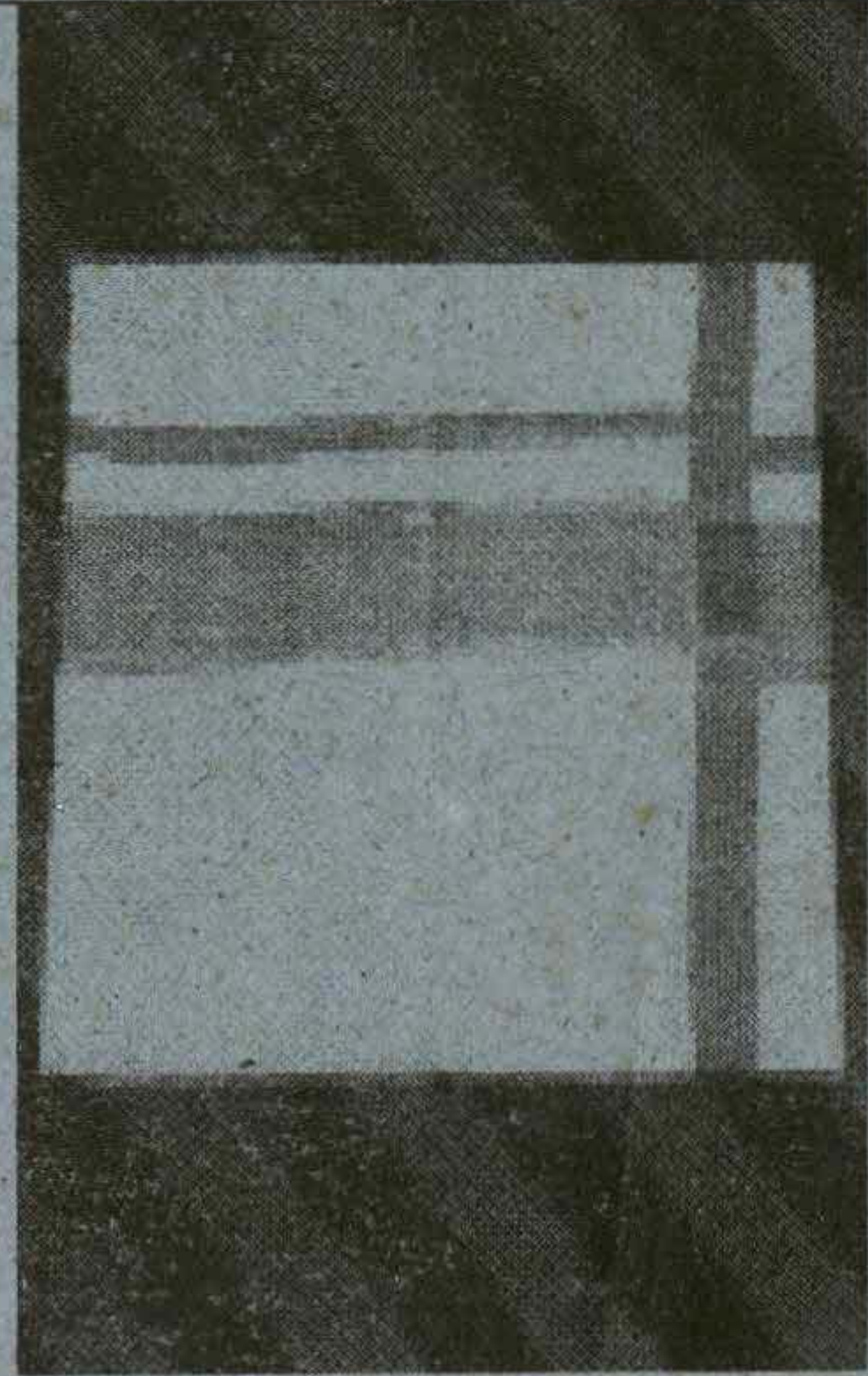

GOVERNMENT OF KERALA

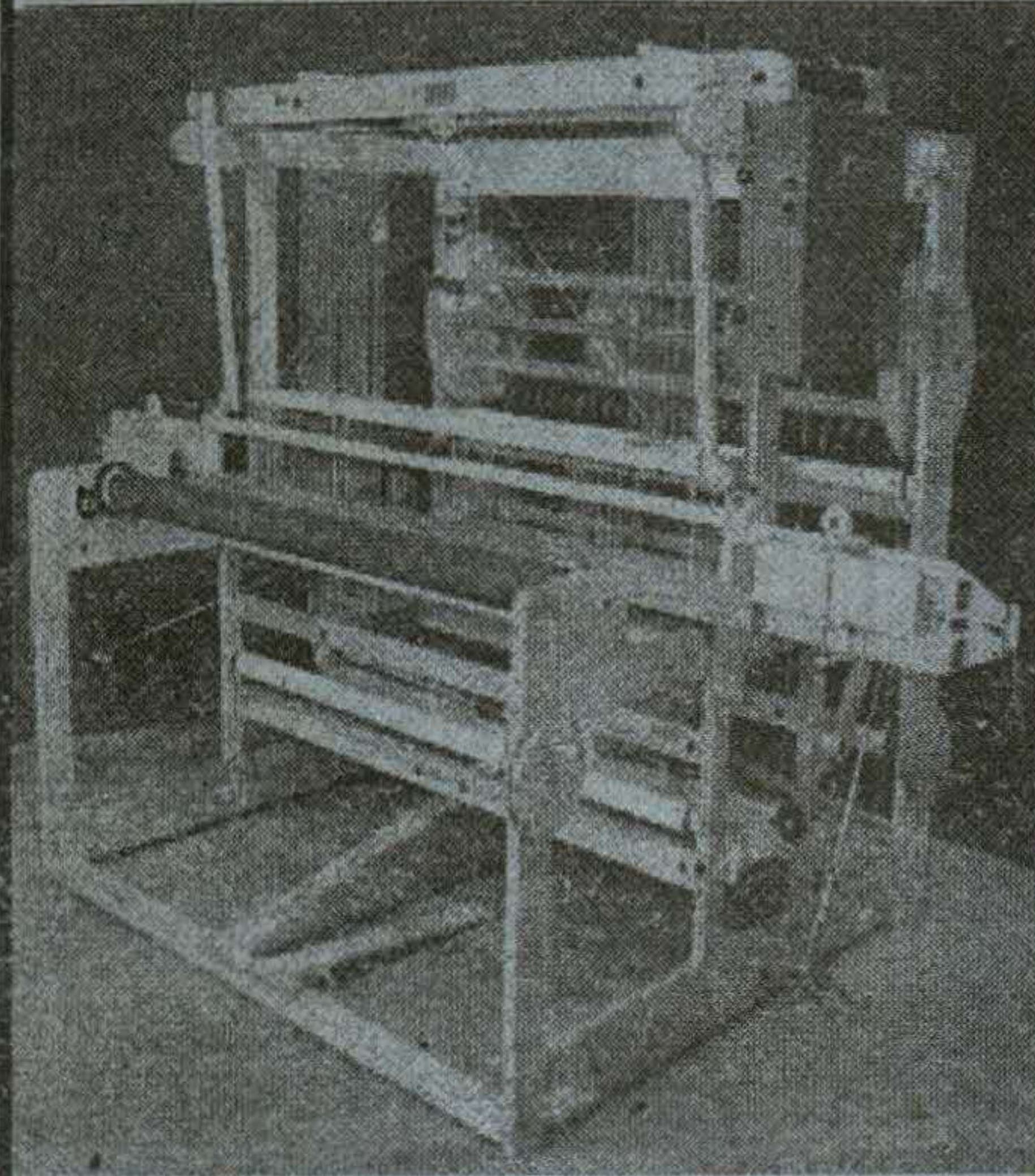

***Report of Survey on
Handloom Sector in Kerala.***

Department of Economics & Statistics

Thiruvananthapuram-2009

Website: www.ecostatkerala.org, Email: ecostatdir@gmail.com

Government of Kerala



Report of
Survey on Handloom Sector in Kerala

Department of Economics & Statistics, Kerala
Thiruvananthapuram-2009

Website: www.ecostatkerala.org, Email: ecostatdir@gmail.com



Preface

Handloom sector, which is one of the major traditional industries of Kerala, is seen losing its relevance in the industrial scenario of Kerala due to several reasons. The industry was very much relevant in the state once with most sought out items of cloths.

The advent of power loom and the conventional method of production in the handloom sector detracted the people to a certain extend from the handloom sector and its products. This industry is still relevant in the state, especially in the rural areas. The sector, which can provide employment to many and it can contribute much to the development of the state, needs to be rejuvenated. With this intention the Government of Kerala decided to study the present status of this sector and entrusted the Economics and Statistics Department to conduct a survey to study the present position of this industry. The Department took up the task and launched the survey works in 2003 in all districts except Thiruvananthapuram, where the survey was launched only in 2004. The survey works completed and preliminary list showing the details of persons engaged in the industry was published for the notice of those who are working in the sector. Complaints of omission or inclusion of few people in the provisional list published received and those were examined by a committee consisting representatives from the Industries Department and Economics and Statistics Department constituted for redressing the complaints raised by the societies and the individuals.

A provisional report was prepared in November 2006 and publishing was delayed due to technical reasons. This final report was prepared in the survey design division of the Directorate of Economics and Statistics. Hope this report will give insight into the handloom sector and will help the planners, researchers and those interested in this area.

M R Balakrishnan
Director

Thiruvananthapuram

29/03/2009



Chapter I

Introduction

Handloom is an important cottage industry in our country, which generate productive employment in rural areas at a relatively low investment. Once our handlooms and handicrafts had captured the world markets. Our handloom items which were decorated with golden jerrics and embroidered with beautiful silk threads were the attractions of the whole world.

With the emergence of the giant cotton mills our handloom industry began to deteriorate. The poor folks engaged in handloom weaving could not compete with the productive capacity and technological eminence of these mills and they became a threat to handloom industry. Thus handloom industry started suffocating.

The govt. has taken numerous steps for the developments of this industry like supplying looms and accessories, training for skill up gradation, rebate, market development assistance etc. through different organizations. Handloom weavers were organized at local level to form primary weavers co-operative societies. The State Handloom Development Corporation has also been set up to help the weavers who work out side co-operative sector. These organizations are working with an objective for providing continuous employment to the weavers and related workers and improving their standard of living. They also act as platforms for the government to reach the weavers.

But these organizations have not been fully able to improve the socio economic conditions of the handloom weavers to the desired level. A sizeable number of weavers are still in the below poverty line category. To encourage more people to buy handloom textiles and to promote handloom industry, government introduced rebate to handloom textiles. In addition to this, government introduced many schemes to help the weavers.

Modern looms were distributed to co-operative societies to increase efficiency of production using modern technology and by improving quality. To find out new markets for handloom, to ensure the availability of new materials, to ensure the welfare of weavers etc. are the main objectives of these schemes.

Even though government has introduced many welfare measures, most of them are not reaching to the poor weavers in the expected manner. Many of them are not even aware of these facts. They are getting only very meager income from weaving and it will not be enough for their living. Hence they are forced to engage their children also in the work. Often this affects their education. The meager incomes received from this sector often force them to withdraw from weaving/weaving related activity.

Though government have adopted numerous measures for the uplifting of the weavers and for the financial support of the organizations in the sector, there is no up to date information about the number of weavers, no of units, quantity of production etc. In these circumstances a survey to collect information on the present status of the industry was suggested by the govt.

But a few Handloom societies challenged the conduct of the survey in the court. Initially the Honourable High Court issued a stay order and on 26.3.2001, The Honourable High Court disposed of the O.P by a judgment saying that the societies are not allowed to procrastinate the matter unnecessarily and ensured the conduct of the survey. The Court also ensured that the daily activities and production of the societies are not impeded through unnecessary intervention of officers. As per this judgment the Handloom Director requested the Director of Economics and Statistics to conduct the survey and Director, Economics and Statistics decided to take up the survey according to G.O (Rt) 937/2001/ID dated. 8.10.2001.

Objectives of the Survey

- 1) To study the socio-economic impact taken place among the weavers due to implementation of various developmental activities.
- 2) To study the present status of handloom sector in Kerala such as number of weavers, number of looms, ownership of looms, production details like varieties of clothes, count wise consumption of yarn, rebate sales, export, wages etc.
- 3) Financial assistance received by each co-operative society under various schemes (loan, share, grant) and present outstanding dues.
- 4) The problems faced by the primary co-operative societies in the erosion of working Capital assistance extended by NABARD/ District Co-operative Bank, due to higher rate of interest, blockage of funds with Hantex/ Hanveev and state government etc.
- 5) To know the
 - 1) Number of Handloom Societies functioning and number of society members.
 - 2) Number of weavers and other workers related to societies and their socio-economic conditions.
 - 3) Number of weavers and other workers engaged in Private firms (Factory type) or on individual basis and their socio-economic conditions.
 - 4) Details regarding the weavers like income received, main source of income etc.
 - 5) Number of looms with facilities.
 - 6) Details regarding employment generated and job related diseases.
 - 7) Quantity of clothes woven, price received, transaction etc.
 - 8) Availability of raw materials
 - 9) Loans or any financial assistance obtained.
 - 10) Number of Hanveev workers etc.

Methodology of the Survey:

The survey was conducted deploying the unemployed youths selected from employment exchanges. The Survey was conducted during the year 2003 in all districts except Thiruvananthapuram. In Thiruvananthapuram the survey was conducted in 2004 based on the list of Handloom Worker's Co-operative Societies (containing the members of the societies) supplied by the District Industries Centers of each district. Enumerators visited the members of the Handloom Workers Co-operative Societies and details were collected. The details of weavers or weaving related workers collected in the Survey. Before launching and during the survey wide publicity was given about the survey with request to the Handloom workers and others related to the sector to co-operate with the survey. The details were collected in schedules designed for the purpose.

Schedules:

Three types of schedules were used for the Survey.

- Schedule I – List of members in the Co-operative Societies.
- Schedule I A – Schedule for collecting details regarding Co-operative Societies.
- Schedule II – Schedule for collecting the details of each member in the societies or the other weavers

The Survey was completed by 2003 in all the districts except Thiruvananthapuram. Data entry was conducted in the Computer division of Directorate of Economics and Statistics.

Limitations of the Survey

1. Many of the societies included in the list supplied by the District Industries Centers are not seen functioning. Schedule 1.A relating to such societies were not received.
2. Many of the members included in the list supplied by the Societies could not be located by the enumerators by the address shown in the list supplied. Some of them have changed residence. Some are not weavers now. Few members died and many of the members shown in the list are not at all related to weaving/weaving related works.
3. Enumerators collected the details as per the weaver's version. Since many of the persons associated with this sector are a discontented lot, due to many reasons, one cannot expect full co-operation to the surveyed people. Yet the enumerators and supervisors tried to eke out as much information as possible from them.
4. There are many complaints regarding this industry. Some are from the weaver's co-operative societies and some are against these societies. It was very difficult for the enumerators to collect realistic data. Eg. The ownership of the looms cannot be proved by any one. Some of the members and the society persons claims that there is weaving and related works in their society. But many complainants say that there is no weaving and many societies are bogus.

Chapter II

Results of the Survey -Societies

Handloom survey conducted in Kerala helps to know the various aspects of Kerala handloom industry. As the survey conducted district wise, the survey is very helpful to know the conditions of the industry in each district at the time of survey. In this chapter the details regarding the handloom societies in Kerala like strength of societies, status of members in the societies etc are furnished.

Societies And Members

The total number of societies in Kerala is 469 with a total membership of 65964. Thiruvananthapuram district leads in number of societies and memberships with 247 societies accommodating 31171 members. According to the number of societies Pathanamthitta is at the bottom with 3 societies followed by Wayanad with 4 societies. According to the total membership Wayanad is at the bottom with 117 members followed by Idukki with 388 members. About 47.25% of the total membership in Kerala is contributed by Thiruvananthapuram district.

Out of the 65964 members, only 57405 (87%) members are live in the industry. Other members are expired or transferred or have unknown identity. Only live members are taken into consider in the sequel.

Age Group Of Members

Major share of members is from the age group of 31-50 years. About 48.95% of the members are coming from this age group. It is notable that in Eranakulam district majority of the members are young, that is coming from the age group of below 21. The percentage of members coming in each age group is given in the following diagram.

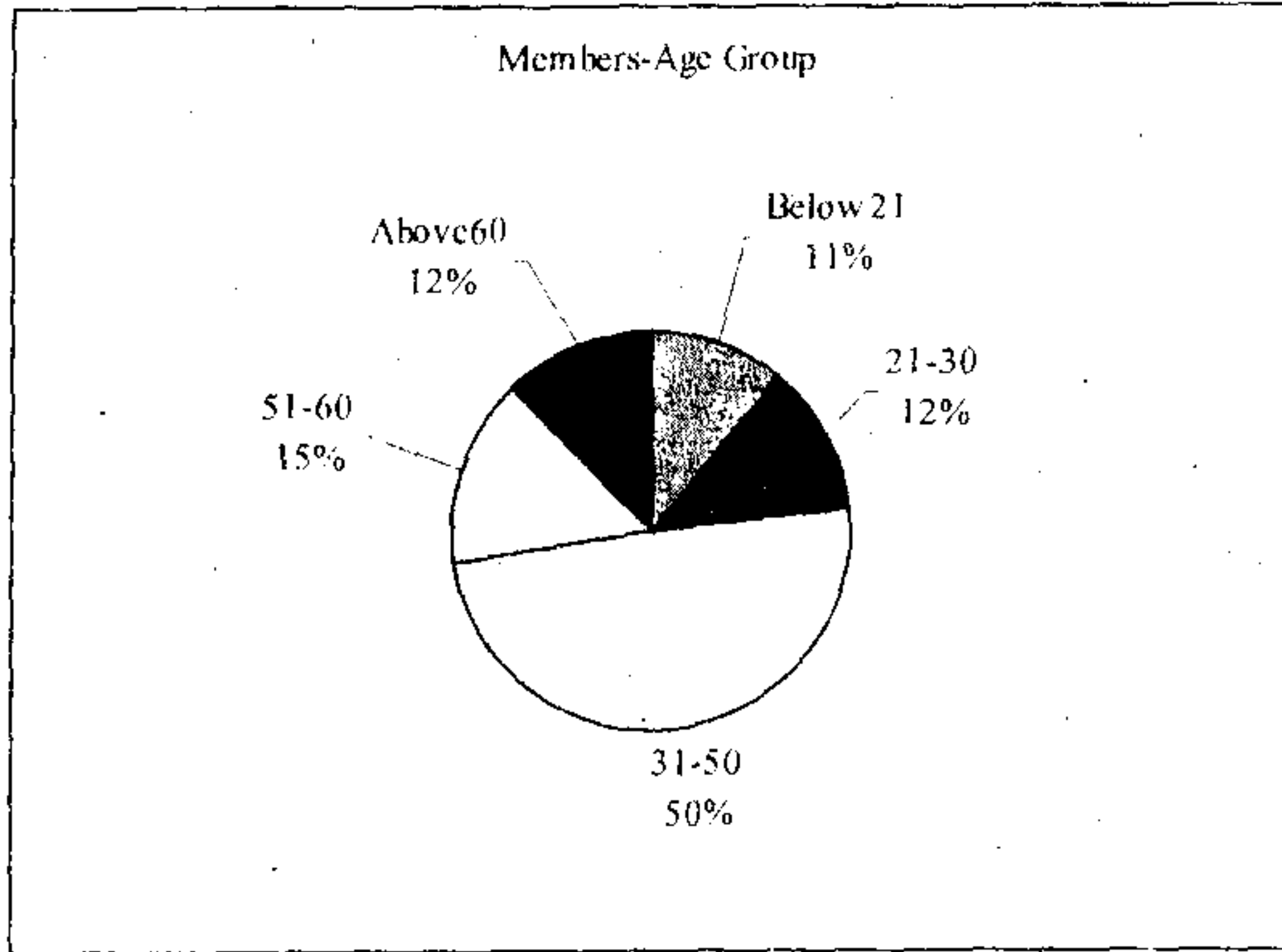

Education Status Of Members

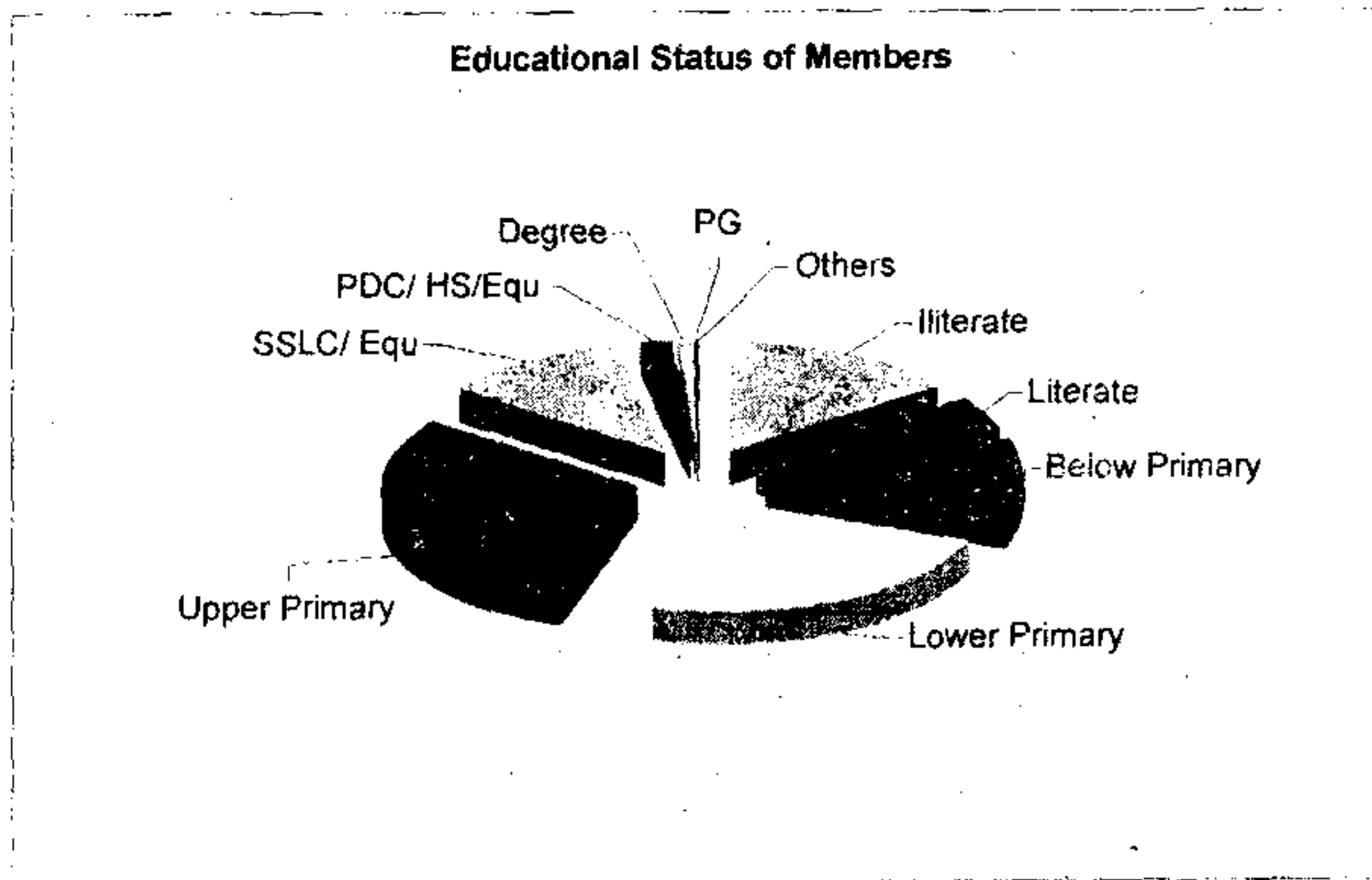

As far as the educational status of the members is concerned, it is a conglomeration of illiterates to those possessing post graduation. Those having middle school level qualification constitutes majority in weaving sector. About 15.09% of the members are illiterate, about 15.85% of the members are literate or having below primary level education, about 54.47% of the members having lower primary or upper primary education and about 14.60% of the members having SSLC or higher education.

As far as the technical education is concerned 47404 out of 57405 having no technical education. Only 949 members having handloom based technical education and 896 of the members having other different types technical education such as Engineering Diploma, Computer Degree or Post Graduation etc.

Training to Members

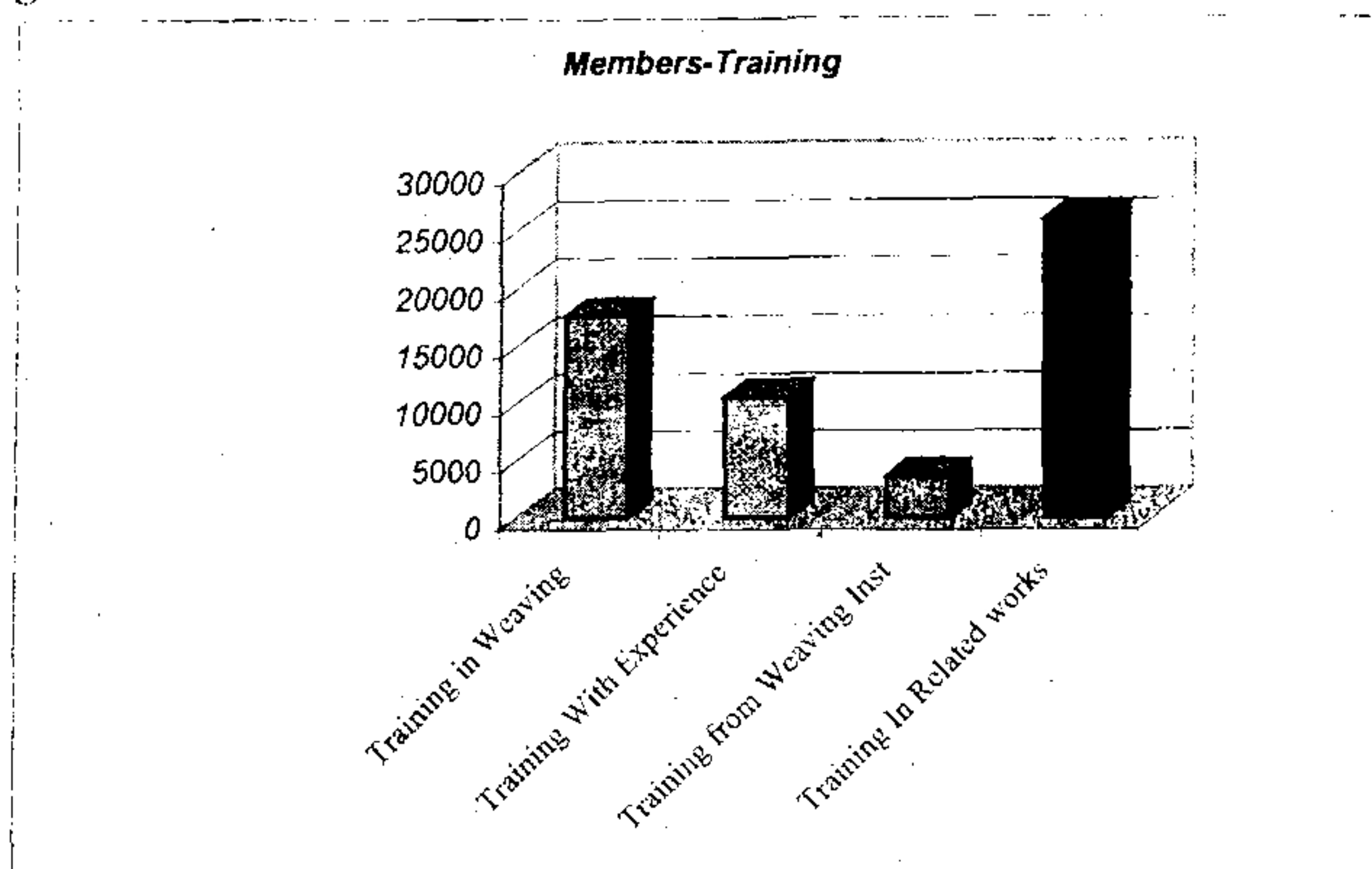

Out of 57405 members, 17588 members are trained in weaving. Only about 18.18% of the total members are trained and having experience from reputed institutions. 3580 members are trained from weaving institutions and 25800 are trained in related works. In Wayanad district about 97.44% of the members are trained with experience or trained from weaving institutions. Eranakulam district is at the bottom according to the number of trained members.

Main Occupation of Members

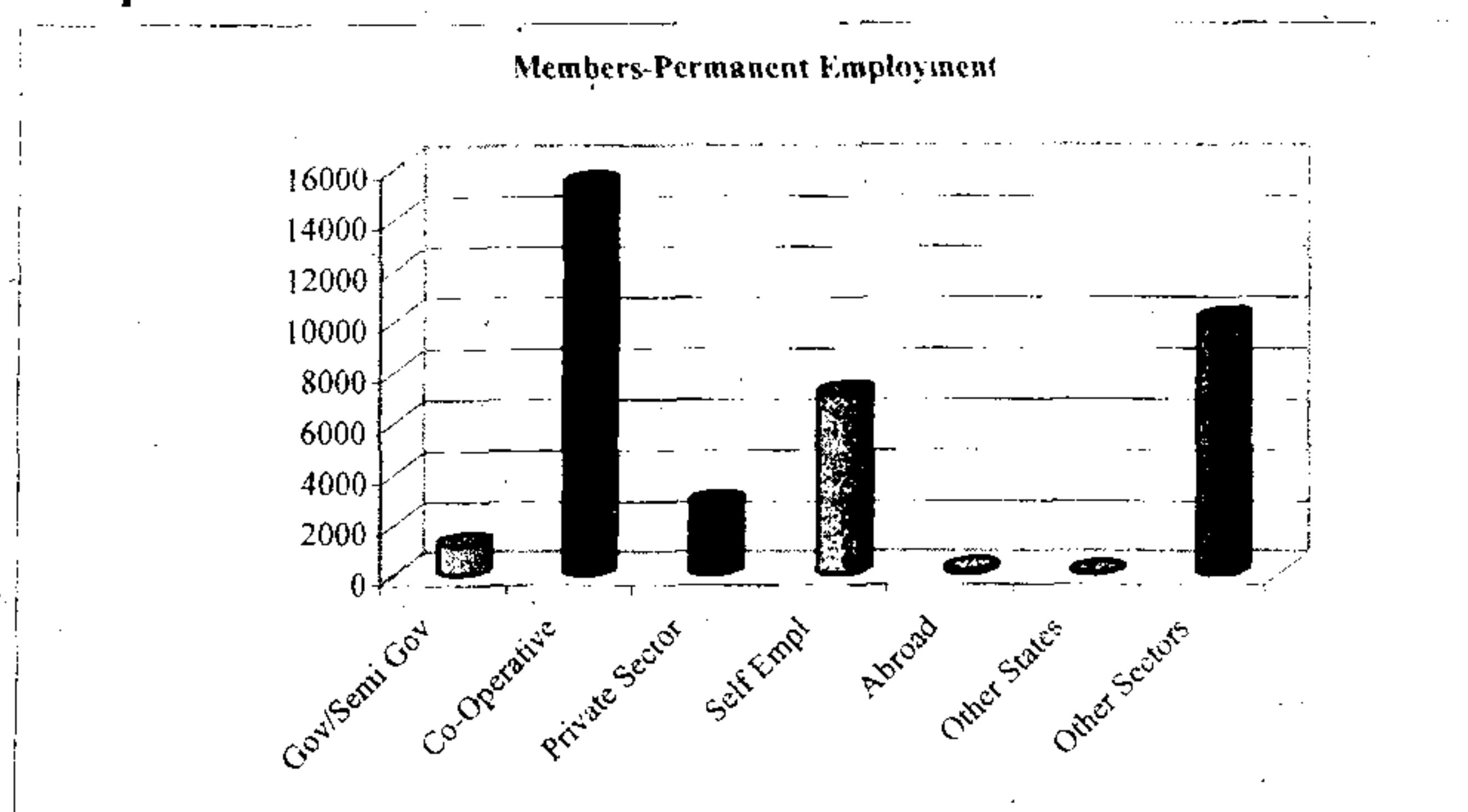

Attempt was made to know whether the members have any permanent or temporary jobs in handloom sector or other sectors. The survey reveals that out of 57405 members 36588 members (about 63.74%) have permanent jobs, among which 1163 members were working in government or semi government institutions. Majority

of the members having permanent jobs are working in co-operative sector. 141 have permanent jobs in abroad. The remaining members (having no permanent jobs) have temporary jobs in some other sectors or students or disabled etc.

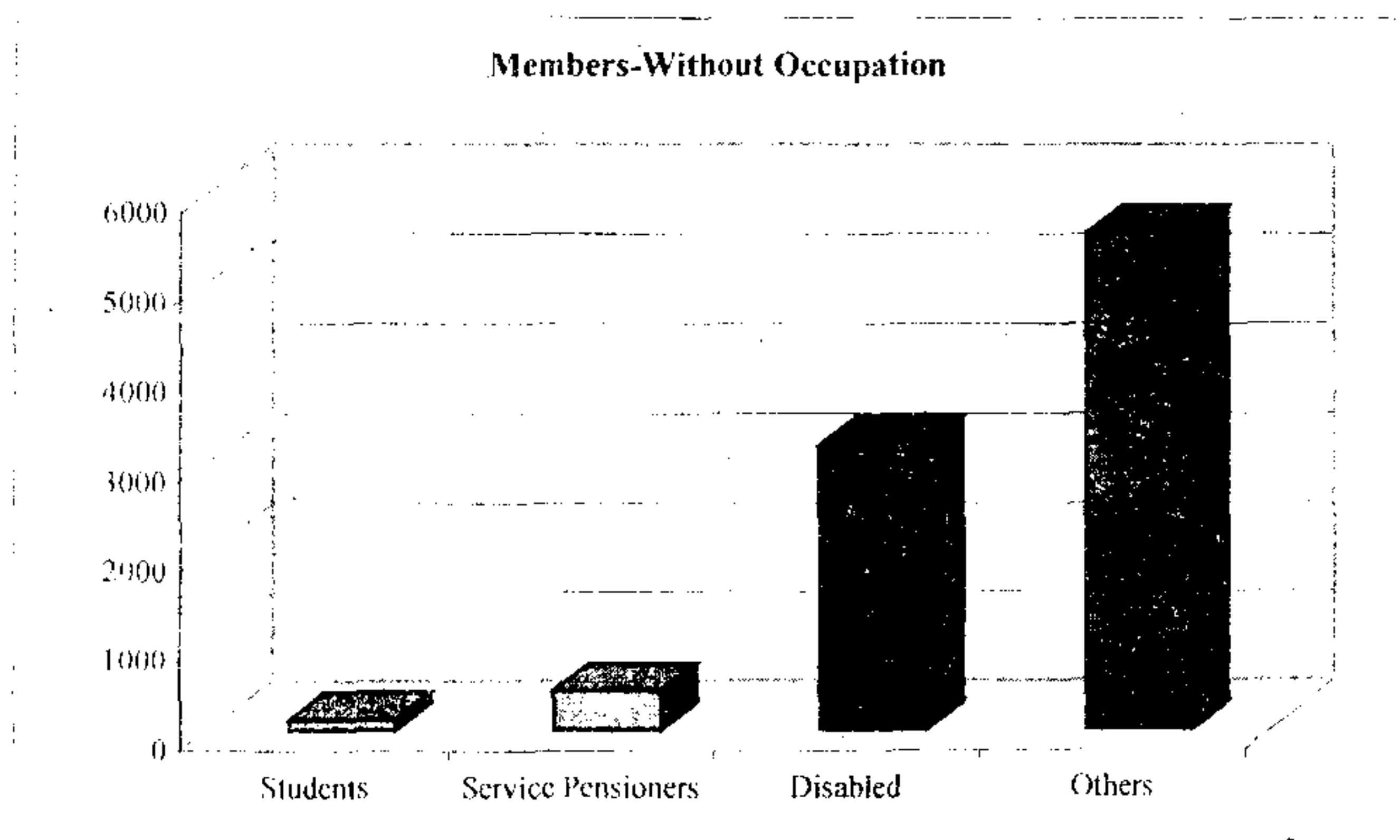
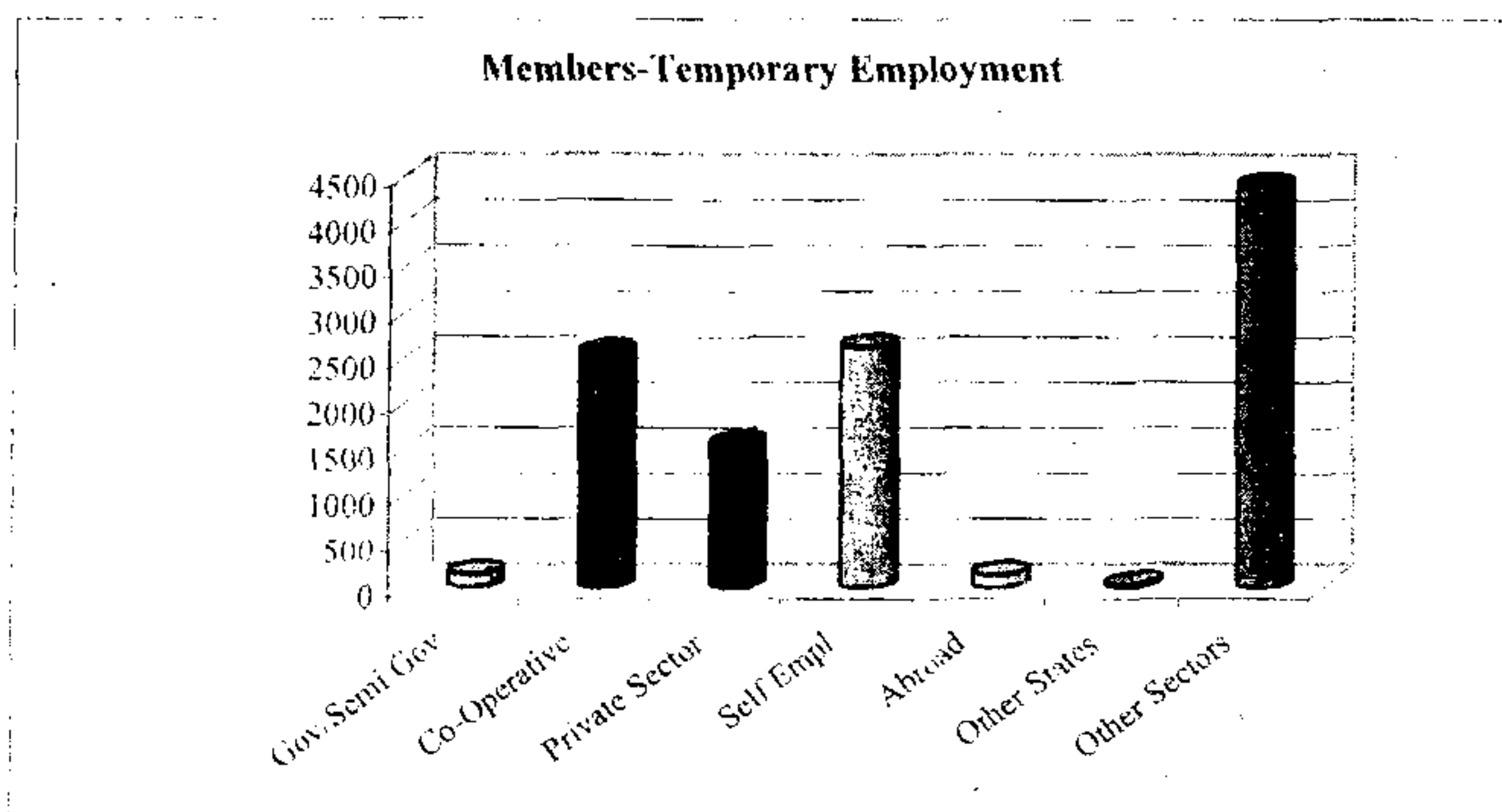

Membership According to Type

As per the result of the survey, out of 57405 members 542 opined that they are not aware of their membership. But as per the records available from societies, they are members of the societies. 26163 members are in the weaver category and 1997 members are in weaving related works. 28703 persons are only members, and these members may not be active in the industry or they are not doing any type of work related to handloom industry.

Chapter III

Weavers and Weaving Related Workers in Societies

Details on some aspects like income source, income, production and sales, financial assistance etc are essential to know the present conditions of the industry. These details may be helpful for the rejuvenation of the industry. In this chapter details on the above aspects are given.

Main Income Source of Members

Even though the main occupation of 35896 members is weaving or weaving related works, only 25699 members have their main income source from weaving or weaving related works. That is about 44.77% of the total members find their main income from other area such as coolie, agriculture, salary, income from abroad etc. 147 members find their main income from handloom industry by doing works other than weaving. 287 members have their main income from abroad. In Pathanamthitta district only 6% of the members have their main income from weaving or weaving related areas. In Thiruvananthapuram, Palakkad and Kannur districts above 50% of the members earn mainly from weaving or weaving related works.

Man days

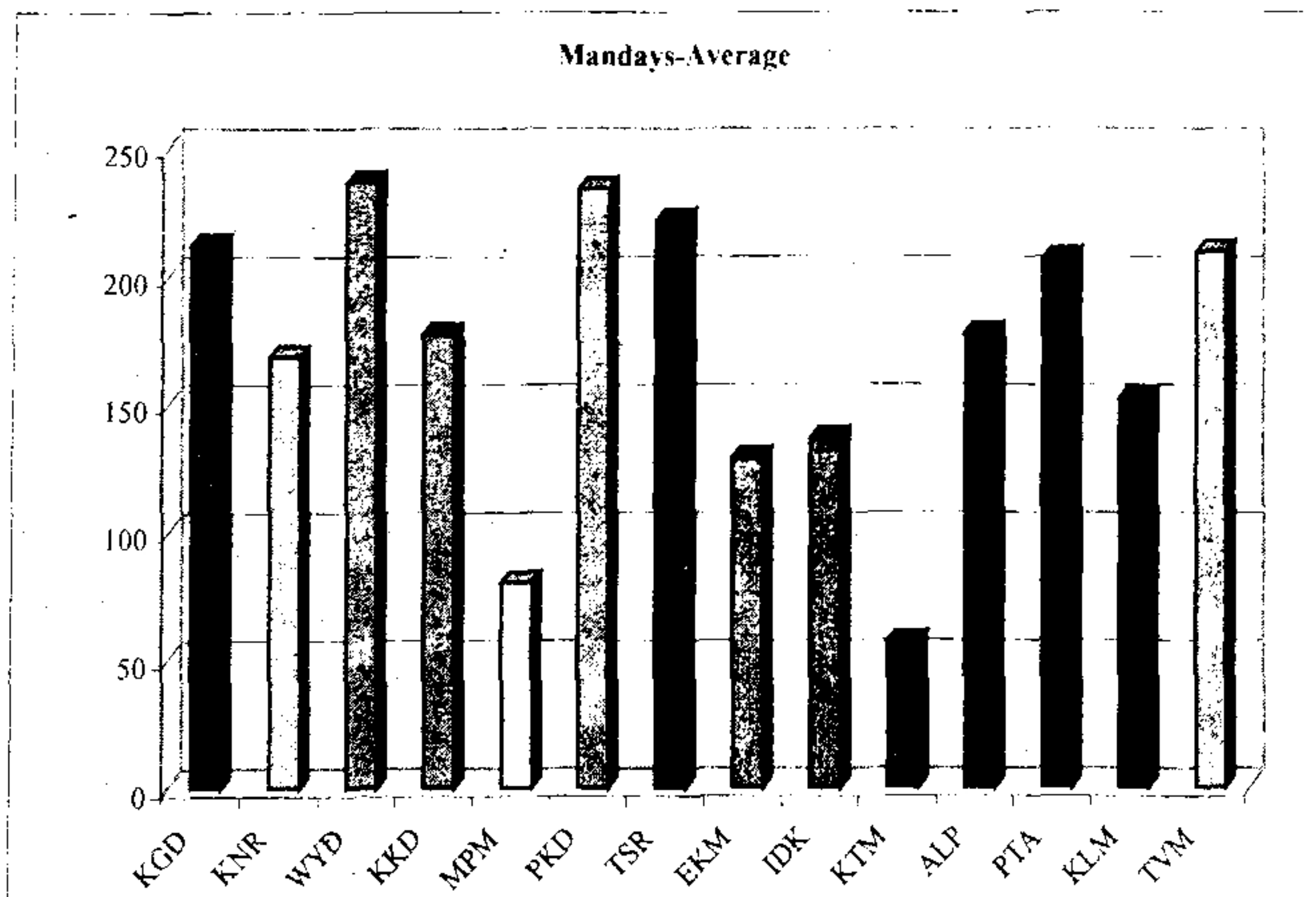

Total number of members worked in weaving or weaving related area in Kerala at the time of survey was 24632 and the total number of man-days per year was 4857387 with annual average man-days was 197.20 per member. Thiruvananthapuram is at the top according to the number members worked and total man-days in the particular year. As far as the annual average man-days is concerned Wayanad is at the top with 236.36 per member followed by Palakkad 233.82, Thrissur 221.47, Kasargode 211.86 and Thiruvananthapuram 209.41 at the second, third, fourth and fifth places respectively. Only 18 members out of 680 and 19 members out of 437 worked in 2001-2002 in Alappuzha and Pathanamthitta district respectively. In 2001-2002 the lowest average man-days was in Kottayam district.

Income

The average annual wage of the members in handloom industry in Kerala in the year 2001-2002 was Rs 8252. While it was Rs 8606 in 2000-2001 and Rs 8736 in 1999-2000. The average annual wage was high in Kozhikkode with Rs 9286 followed by Kannur with Rs. 9106. The workers from Alappuzha district got smallest average wage compared to other districts. It is notable that in Malappuram district, there was about 58.28% of the decrease in the average wage in 2001-2002 as compared to 1999-2000.

Types Of Looms

Out of 57405 members only 29386 members are doing weaving or weaving related works. Different types of weaving such as Throw weaving, Blow weaving, Chitharanjan etc have been using by the weavers. Among these weavers majority of the weavers (16779) are using Blow type of weaving. 8524 weavers are using Frame type weaving. 1782 are using throw weaving and 2077 are using other type of weaving. Only 114 weavers are using Chitharanjan type weaving and 105 are using Pedal type weaving. 1134 weavers use Jackard in Looms and 1113 use Dobby in Looms.

Training

As far as the training of weavers is concerned, out of 29386 weavers 14013 members were got training in weaving, 340 were got training in coloring, 303 were got training in Pavuchuttu, 691 were got training in Tharuchuttu and 2467 were got training in common categories. 11572 weavers have not been got any training.

Diseases

The members those are active in handloom sector have some common diseases which may have some relation to their nature of work. A detailed medical analysis is needed for an apt conclusion. 0.9% of the weavers are suffering with Tuberculosis, 8.1% with suffocation and 3.41% with nose block. About 7.2% have one or more mentioned diseases. Even though majority of the workers have no diseases.

Production And Sales

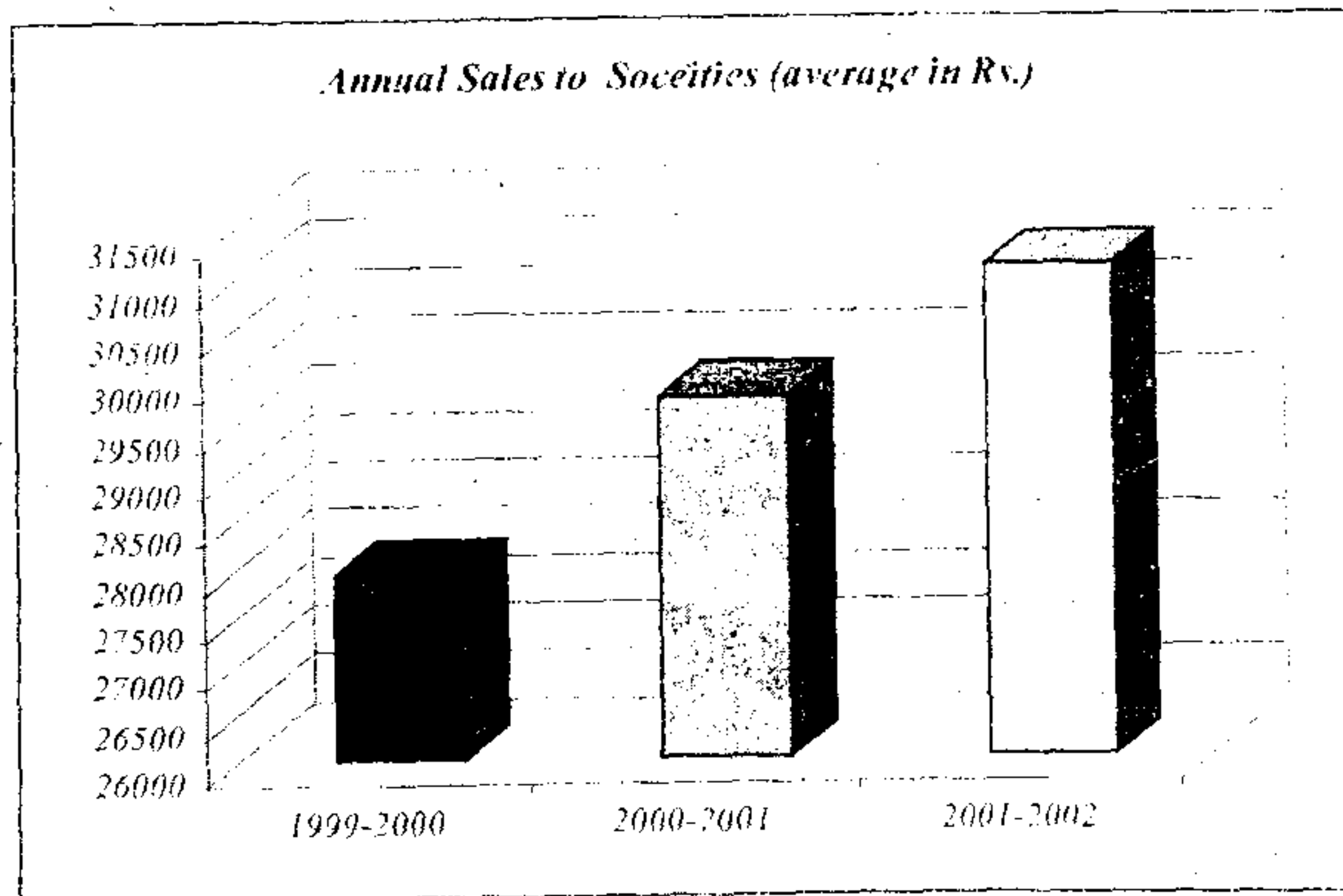

The weavers sell the produced items to societies or other institutions. Majority of the items produced by the weavers are sold to societies. By considering the sales in three consecutive years 1999-2000, 2000-2001 and 2001-2002 it is clear that there was

an increase in production. In 2001-2002 products worth Rs 26.40 crores were sold to societies. Products of Rs 22.61 crores and of Rs 24.13 crores were sold to societies in 1999-2000 and 2000-2001 respectively. Amount of sales of items to other institutions in 1999-2000, 2000-2001 and 2001-2002 were Rs. 8.48 crores, 8.35 crores and 9.19 crores respectively.

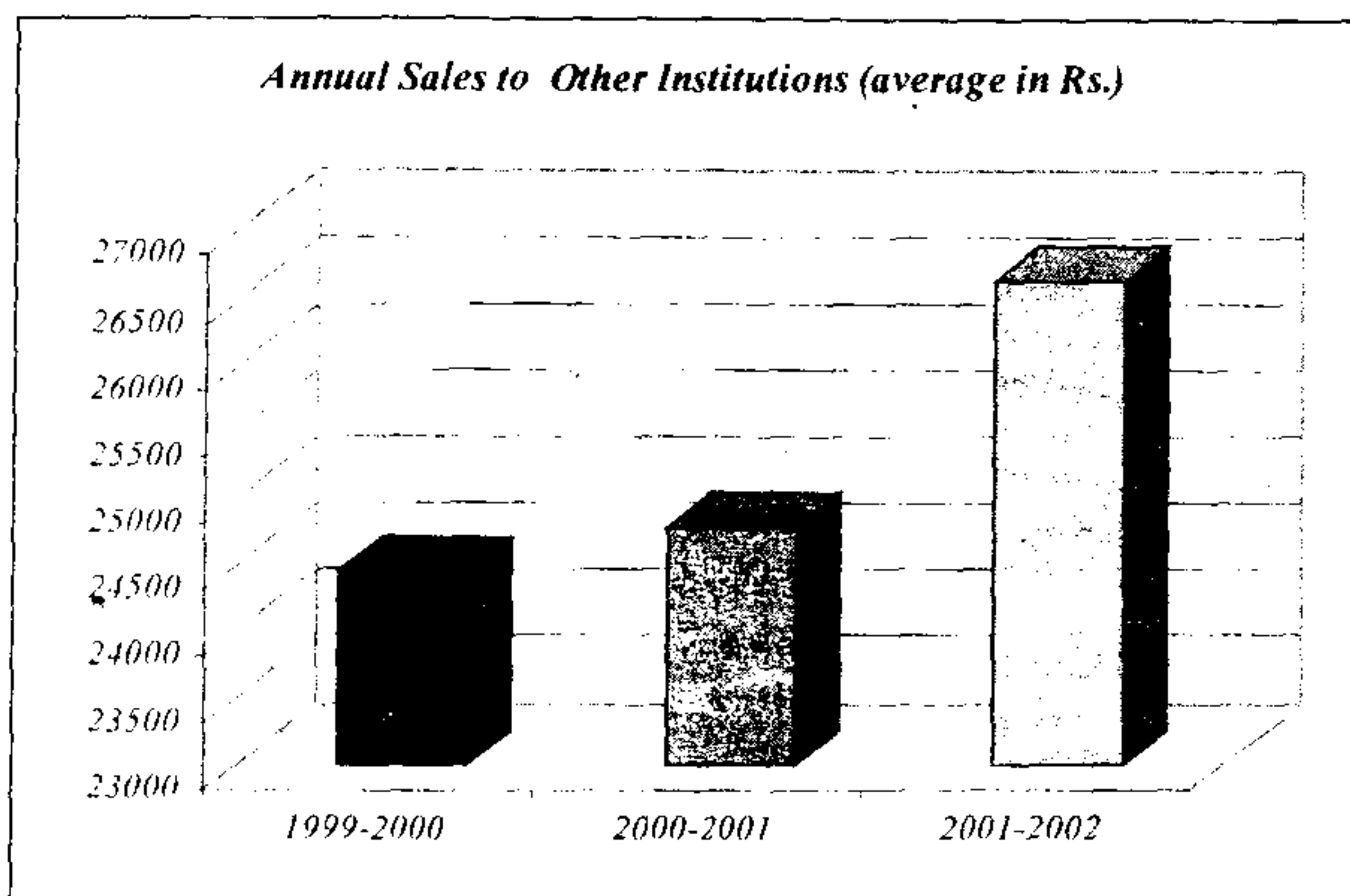

As far as the annual sale is concerned Thiruvananthapuram was at the top. More than 90% of the total sales in Kerala is from Thiruvananthapuram district. About 92.2% of the total products sold to societies in 2001-2002 were from Thiruvananthapuram district. There were no sales of products to societies from Idukki and Pathanamthitta districts in the above mentioned three consecutive years. The weavers from Alapuzha and Idukki districts had not been sold any products to other institutions in these years.

Raw Materials

The raw materials have been using in handloom industry are Yarn, Kasavu, Color, Gum, Shuttle oil etc. Among which Yarn is the main raw material. Majority of the weavers purchases Yarn from societies. In 2001-2002 Yarn worth about Rs 8.34 crores had been purchased from societies and Yarn worth about 3.23 crores had been purchased from other sources. But majority of the weavers purchased other raw materials from other sources. Survey reveals that the weavers from Idukki district had

not been purchased any raw materials from societies or from other sources; the production was zero in Idukki district in 1999-2000, 2000-2001 and 2001-2002.

Financial Assistance

Financial assistance such as loans, grants etc from Government or other reputed institutions is essential for the survival of all industries. In handloom industry the members are getting financial assistance from societies and from other banking or non-banking institutions.

An amount of Rs 8485912 had been availed by the members as loans from societies; Rs 1514427 for weaving purposes and 6971485 for other purposes. It is notable that members from Wayanad and Pathanamthitta had not been availed any loans from societies.

An amount of Rs 14658312 for weaving purposes and Rs 122146937 for other purposes had been availed by the members as loans from banking or non-banking institutions. The study throws light into the fact that the loans availed from banking and non-banking sectors comprise an exorbitant portion where as from societies are comparatively less. The financial assistance availed from banks and other institution exceed about 12 crores than from societies.

The societies and other institutions owe a huge amount to the weavers for the quantity of clothes purchased and also other purchases. An amount of Rs 76.51 lakhs is outstanding to the weavers from the societies and an amount of Rs 13.57 lakhs is outstanding from other institutions also. Out of the total pending amount to the members about 84.93% of the amount is outstanding from societies. Districts like Wayanad, Eranakulam and Kottayam, the outstanding amount from other institutions is zero.

The handloom weavers have been receiving grant in aids and loans from co-operative societies, co-operative banks, Hantex, Hanveev, nationalized and private banks and various other financial institutions. A study of grant in aids/loans and their

allocation for various purposes in the past three years of the survey period have been done in the survey.

The study reveals that this sector relies more on the grant in aids/loans from the co-operative banks other than State and District Co-operative banks (32.35%) followed by funds from State and District Co-operative banks (21.44%) and funds from other individuals (21%). The high dependency of handloom sector on the funds from Co-operative sector and private individuals may form pernicious to the sector in the long run due to the high rates of interest charged.

It is also notable that Hantex and Hanveev contribute only 0.81% and 0.41% financial assistance respectively to the members of the Weavers' Co-operative societies, which is comparatively low.

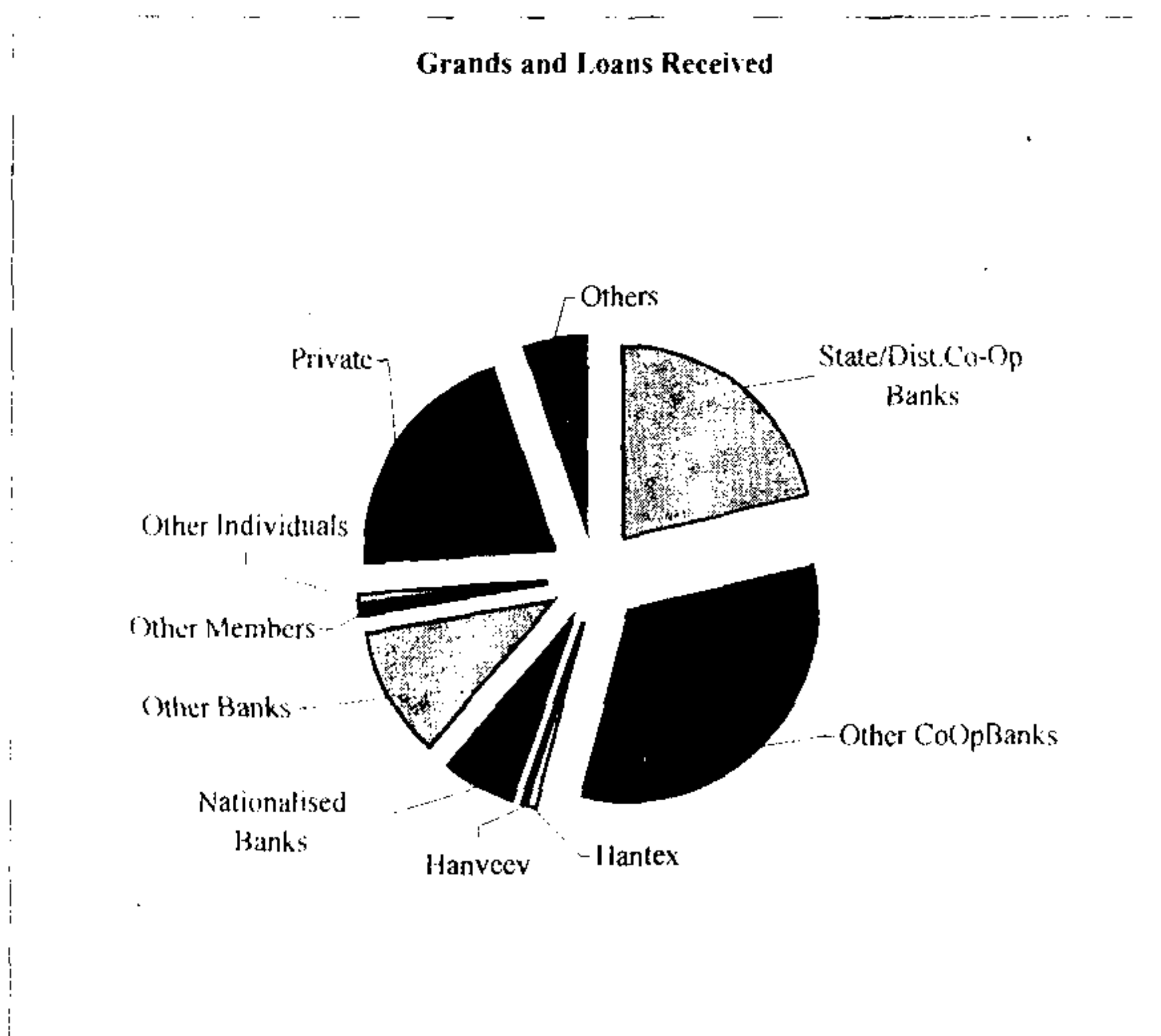

The survey reveals the fact that the grant in aids/loans availed from different institutions are not using completely in weaving or weaving related purposes. About 84.9% of the amount availed as grant in aids/loan is spending for other purposes. It can be seen that about 4.21% of these funds has been utilized for starting new weaving

institutions, about 3.21% for the purchase of machinery, 1.64% for the setting up of infra structure, 3.34% is invested as working capital and 2.71% for other weaving related works.

The weavers got financial assistance from different institutions by the implementation of different projects in each sector. These funds are supplied through different banks or institutions. The details in this regard have been collected through the survey. About 3.26 crores had been received by the weavers from different institutions.

**Financial assistance from different institutions for
the implementation of projects**

Institution	Amount (In Rupees)	Percentage
Co-operative Bank	6522034	19.38
Co-operative bank Others	1008165	3.09
Hantex	337901	1.03
Hanveev	888381	2.72
Nationalized banks	368950	1.13
Bank Others	68630	0.21
Private Firm	123150	0.37
Society Member	86830	0.27
Others	2323840	71.19
Total	32642281	100.00

Ownership of Looms

As per the details available from the survey, there are 17479 looms in this industry. Out of these 5652 were supplied by the societies, 281 from other agencies and 11546 were set up with weaver's own funds. Thiruvananthapuram district tops the list with 9815 looms followed by Palakkad with 1577 looms. The least number of looms are in Pathanamthitta, this is only 4 according to the survey.

Status Of Family

In the above discussion we have analyzed different aspects of the Industry by considering the details of each member. The survey have collected details of the families of each member and different aspects of the families like livelihood, diseases, land area, income and number members in each family have also considered.

45040 families are engaged in this industry. Livelihood of majority of families surveyed is not weaving or weaving related works, these families find their livelihood from other sectors such as coolie, agriculture, salary, pension, and interest on investment etc. Only 16179 families find their livelihood from weaving or weaving related works or handloom sector other than weaving.

Family members of some families in the industry are suffering with different diseases. There were 4501 such families at the time of survey. The main diseases affected by the families are Tuberculosis, Suffocation, Nose block etc. Some families have one or more above diseases.

The families surveyed in the survey possess an average land area of 16.35 cents. The average land area possessed by the families is highest in Wayanad (92.14 cents) followed by Idukki (88.96 cents). Families in Eranakulam district have least average land area possession with 8.67 cents per family.

According to the survey the average income of the families was Rs 1883.57. The average income was highest in Kannur and Idukki district with 4029.98 and 3004.58. The families from Kottayam district have the least average income; it was about 944.39 Rupees.

Chapter IV

Opinion Of The Members

The survey collected opinions of the members regarding their satisfaction in jobs and wages. 48710 members expressed their opinions in this regard. Majority of the members opined that their jobs and wages are not satisfactory. The opinions are collected in two categories, named satisfactory sales and not satisfactory sales. The combined information is furnished in the following table. Separate details are available with tables 30 and 31.

Opinion	Job Satisfactory	Job Not Satisfactory	Total
Wage Satisfactory	3679 (7.6%)	2213(4.5%)	5892(12.1%)
Wage Not satisfactory	13040(26.8%)	29778(61.1%)	42818(87.9%)
Total	16719(34.4%)	31991(65.6%)	48710(100.0%)

The handloom sector needs rejuvenation. This can be attained only through a combined effort of government as well as the societies and workers. The majority of the workers are of the opinion that the assistances from the government in this sector needs to be enhanced in the form of capital investment and raw material aid. They are of the opinion that the finished products should be purchased by the government and steps should be taken for encouraging exports. They also demanded for conducting sales exhibitions at least two times in a year other than during festival season. About 17729 workers expected government assistance in the form of raw materials and 6889 workers demanded that government should purchase their finished goods. 3045 weavers demanded that exports are to be encouraged by government and 2061 workers expected assistance in the form working capital. 1467 workers are of the opinion that sales exhibitions have to be organized frequently.

Index I-Tables

		Pages
Table 1	Number of societies and Members surveyed	20
Table 2	Number of live members surveyed according to age group	21
Table 3	Number of Members according to Educational status	22
Table 4	Number of Members according to Technical Educational status	23
Table 5	Number of Members According to Training Status	24
Table 6	Number of Members According to Occupation Related with Handloom	24
Table 7	Number of Members According to Occupation	25
Table 8	Number of Members According to Main Income source	27
Table 9	Membership According to Category of Work (Details Available from Members)	28
Table 10	Number of Workers, Total Man days and Average Man days	28
Table 11	Wages from Handloom Sector-Annual and Average	29
Table 12	Number Of Weavers According To Type Of Looms Used	30
Table 13	Number of Weavers Using Jackard in Looms	31
Table 14	Number of Weavers Using Dobby in Looms	31
Table 15	Number of Workers received Training	32
Table 16	Number of workers according to Diseases occurred	33
Table 17	Sales of clothes in Rupees	34
Table 18	Raw materials purchased (In Rupees)	37
Table 19	Sale of produced Goods (In Rupees)	40
Table 20	Amount and objectives of Existing Loans (In Rupees)	43
Table 21	Amount Outstanding to Members (In Rupees)	44
Table 22	Grants Received From Institutions (in Rupees)	46
Table 23	Grants Received Objective wise-(In Rupees)	47
Table 24	Grants Utilised Objective wise- (In Rupees)	48
Table 25	Number of Looms	49
Table 26	Assistance Received according to Handloom sector Projects (In Rupees)	50
Table 27	Number of Families According To Livelihood	51
Table 28	Number of Family Members having Diseases related with Handloom Sector	52
Table 29	Number of Weavers, Land Area and Income of Families Surveyed	53
Table 30	Remark of Members – Satisfactory Sale	54
Table 31	Remark of Members- Unsatisfactory Sales	55
Table 32	Suggestions to Improvement	56

Table-1
Number of societies and Members surveyed

Sl. No	District	Societies	Members		
			Total	Unidentified/ Transferred/ Expired	Live
1	Kasaragod	8	1717	458	1259
2	Kannur	43	4962	530	4432
3	Wayanad	4	117	0	117
4	Kozhikkode	31	5893	174	5719
5	Malappuram	10	718	1	717
6	Palakkad	29	4303	563	3740
7	Thrissur	15	3215	101	3114
8	Eranakulam	15	4600	1102	3498
9	Idukki	5	388	2	386
10	Kottayam	10	1377	217	1160
11	Alappuzha	9	680	134	546
12	Pathanamthitta	3	437	59	378
13	Kollam	40	6386	849	5537
14	Thiruvananthapuram	247	31171	4369	26802
Total		469	65964	8559	57405

Table-2**Number of live members surveyed according to age group**

Sl. No	District	Total	Below 21	21-30	31-50	51-60	Above 60
1	Kasaragod	1259	34	210	654	209	152
2	Kannur	4432	268	501	2088	1083	492
3	Wayanad	117	21	66	27	2	1
4	Kozhikkode	5719	74	555	3158	1194	738
5	Malappuram	717	32	60	333	154	138
6	Palakkad	3740	401	549	1583	643	564
7	Thrissur	3114	178	502	1690	452	292
8	Eranakulam	3498	1478	189	1233	227	371
9	Idukki	386	5	131	227	22	1
10	Kottayam	1160	144	99	515	176	226
11	Alappuzha	546	34	56	252	79	125
12	Pathanamthitta	378	33	25	100	90	130
13	Kollam	5537	844	473	2070	896	1254
14	Thiruvananthapuram	26802	2828	3639	14169	3557	2609
	Total	57405	6374	7055	28099	8784	7093

Table-3
Number of Members according to Educational status

Sl. No	District	Total	Illiterate	Literate	Below Primary	Lower Primary	Upper Primary	SSLC/ Equ	PDC/ HS/Equ	Degree	PG	Others
1	Kasaragod	1259	50	31	114	417	340	275	20	11		1
2	Kannur	4432	339	135	456	1210	1581	621	67	17	4	2
3	Wayanad	117	4	6	2	11	66	27	1			
4	Kozhikkode	5719	143	163	565	1462	2276	847	170	81	9	3
5	Malappuram	717	53	30	90	187	213	110	18	11	4	1
6	Palakkad	3740	1082	413	425	754	868	169	14	12	2	1
7	Thrissur	3114	405	176	519	751	875	344	35	7	1	1
8	Ernakulam	3498	1707	41	289	562	705	168	17	9		
9	Idukki	386	7	3	22	149	135	60	6	2	2	
10	Kottayam	1160	141	25	144	200	319	284	35	8	3	1
11	Alappuzha	546	36	2	11	137	146	167	29	15	3	
12	Pathanamthitta	378	68	53	97	76	65	19				
13	Kollam	5537	998	332	534	1063	1489	942	112	54	11	2
14	Thiruvananthapuram	26802	3628	1044	3374	6653	8558	2624	560	284	68	9
	Total	57405	8661	2454	6642	13632	17636	6657	1084	511	107	21

Table-4
Number of Members according to Technical Educational status

Sl. No	District	Total	Not Applicable	No Technical Education	Hand Loom Certificate/ Diploma/ Equiv.	Other Certificate Course	Diploma/ Equiv.	Medical Deg/ Pg	Engg. Deg/ PG	Computer Deg/ PG	Other Tech Deg/ PG	Others
1	Kasaragod	1259	29	1138	79	2	9			1		1
2	Kannur	4432	264	4101	29	25	8	1		2		2
3	Wayanad	117	2	26	89							
4	Kozhikkode	5719	141	5422	43	64	23	2	2	3	13	6
5	Malappuram	717	90	475	44	7	4					97
6	Palakkad	3740	535	3029	73	4	9	1			3	86
7	Thrissur	3114	436	2581	83	4	3	1				6
8	Eranakulam	3498	1740	1713	26	15	2			1		1
9	Idukki	386	10	242	131	1	1					1
10	Kottayam	1160	158	979	11	2	1	2	1	1	4	1
11	Alappuzha	546	37	491	6	4					2	6
12	Pathanamthitta	378	45	325	5	2						1
13	Kollam	5537	1009	4118	244	24	12	1			5	124
14	Thiruvananthapuram	26802	3660	22764	86	182	45	7	3	5	8	42
	Total	57405	8156	47404	949	336	117	15	6	13	35	374

Table –5**Number of Members According to Training Status**

Sl. No	District	Total	Training in Weaving	Training and Experience	Training from Weaving Institutions	Training In Related works
1	Kasaragod	1259	268	319	26	646
2	Kannur	4432	955	497	495	2485
3	Wayanad	117	3	93	21	
4	Kozhikkode	5719	2203	872	467	2177
5	Malappuram	717	220	73	78	346
6	Palakkad	3740	1415	252	60	2013
7	Thrissur	3114	837	803	93	1381
8	Eranakulam	3498	2140	402	74	882
9	Idukki	386	61	313	9	3
10	Kottayam	1160	882	47	13	218
11	Alappuzha	546	91	247	13	195
12	Pathanamthitta	378	69	46	152	111
13	Kollam	5537	2170	1237	348	1782
14	Thiruvananthapuram	26802	6274	5236	1731	13561
	Total	57405	17588	10437	3580	25800

Table – 6**Number of Members According to Occupation Related with Handloom**

Sl. No	District	Total	Weaving related	Others
1	Kasaragod	1259	867	392
2	Kannur	4432	3140	1292
3	Wayanad	117	55	62
4	Kozhikkode	5719	3640	2079
5	Malappuram	717	323	394
6	Palakkad	3740	2723	1017
7	Thrissur	3114	2661	453
8	Eranakulam	3498	2108	1390
9	Idukki	386	359	27
10	Kottayam	1160	1001	159
11	Alappuzha	546	479	67
12	Pathanamthitta	378	309	69
13	Kollam	5537	1648	3889
14	Thiruvananthapuram	26802	16583	10219
	Total	57405	35896	21509

Table - 7 (a)
Number of Members According to Permanent Occupation

Sl. No	District	Total	Permanent							Total
			Govt Semi Govt	Co-Operative	Private Sector	Self Employed	Abroad	Other States	Other Sectors	
1	Kasaragod	1259	41	420	85	36	7		55	644
2	Kannur	4432	77	2618	226	125	36	11	326	3419
3	Wayanad	117	2	33	5	3			5	48
4	Kozhikkode	5719	145	1919	486	120	25	5	311	3011
5	Malappuram	717	35	62	19	83	2	1	117	319
6	Palakkad	3740	61	924	58	845	8	14	685	2595
7	Thrissur	3114	80	315	485	775	9	2	416	2082
8	Eranakulam	3498	53	589	21	479			1809	2951
9	Idukki	386	5	25	33	22			21	106
10	Kottayam	1160	54	585	19	30	1		178	867
11	Alappuzha	546	26	119	12	15	1	1	79	253
12	Pathanamthitta	378	1	13	7	2	1		65	89
13	Kollam	5537	130	599	160	1017	11	3	1601	3521
14	Thiruvananthapuram	26802	453	7134	1187	3541	40	1	4327	16683
	Total	57405	1163	15355	2803	7093	141	38	9995	36588

Table - 7 (b)

Number of Members According to Temporary Occupation

Sl. No	District	Temporary											
		Govt/ Semi Govt	Co- Operative	Private	Self Employed	Abroad	Other States	Other Sectors	Total	Students	Service Pensioners	Disabled	Others
1	Kasaragod	3	39	24	41	10		73	190	3	20	81	321
2	Kannur	2	208	261	32	26	1	62	592	1	9	123	288
3	Wayanad	2	2	1				30	35	1			33
4	Kozhikkode	7	337	111	230	50	1	761	1497	13	58	422	718
5	Malappuram	4	42	8	34	1	1	77	167	1	15	101	114
6	Palakkad		208	285	71	5	1	159	729	3	55	260	98
7	Thrissur	4	25	106	209	2	16	364	726	3	5	151	147
8	Eranakulam		37	4	95	3		211	350	2	18	50	127
9	Idukki		6	3	1	1	2	68	81	2		7	190
10	Kottayam	5	100	14	38	1		37	195	3	12	32	51
11	Alappuzha	9	45	2	8		1	69	134		6	62	91
12	Pathanamthitta		1	9	3			182	195			37	57
13	Kollam	48	162	39	151	9	5	646	1060	10	122	256	568
14	Thiruvananthapuram	66	1363	705	1731	35	5	1677	5582	73	112	1608	2744
	Total	150	2575	1572	2644	143	33	4416	11533	115	432	3190	5547

Table- 8
Number of Members According to Main Income source

Sl. No	District	Total	Weaving	Works Related to Weaving	Coolie	Agriculture	Non Agriculture	Salary
1	Kasaragod	1259	408	64	219	39	51	48
2	Kannur	4432	1991	917	327	72	104	135
3	Wayanad	117	36	1	30	6		6
4	Kozhikkode	5719	1924	494	994	109	233	169
5	Malappuram	717	121	9	193	9	12	38
6	Palakkad	3740	1832	59	596	143	89	79
7	Thrissur	3114	1148	119	799	51	57	42
8	Eranakulam	3498	1135	37	94	1	1	9
9	Idukki	386	66		54	204	12	5
10	Kottayam	1160	381	34	91	109	40	25
11	Alappuzha	546	76	1	122	12	2	22
12	Pathanamthitta	378	19	4	58	45	34	5
13	Kollam	5537	1162	135	1034	253	94	178
14	Thiruvananthapuram	26802	12986	540	2995	237	96	400
	Total	57405	23285	2414	7606	1290	825	1161

Table- 8 Contd....

Sl. No	District	Income From Abroad	Pension	Income From Rent	Interest From Investment	Income Other than Weaving	Other Income
1	Kasaragod	12	29	4			385
2	Kannur	50	76	3		13	744
3	Wayanad						38
4	Kozhikkode	83	170		2	12	1529
5	Malappuram	2	40			8	285
6	Palakkad	14	223	1	1	4	699
7	Thrissur	11	17	3	3	3	861
8	Eranakulam	1	33	2		3	2182
9	Idukki	1	1				43
10	Kottayam	3	26			10	441
11	Alappuzha	1	42	1	1	17	249
12	Pathanamthitta	1	11			1	200
13	Kollam	18	220	3		11	2429
14	Thiruvananthapuram	90	437	21	4	65	8931
	Total	287	1325	38	11	147	19016

Table 9
Membership According to Category of Work
(Details Available from Members)

Sl. No	District	Total	No Membership	Weaver	Other workers	Supporting
1	Kasaragod	1259	1	413	25	820
2	Kannur	4432	152	1962	711	1607
3	Wayanad	117		47	3	67
4	Kozhikkode	5719	67	2107	619	2926
5	Malappuram	717		198	4	515
6	Palakkad	3740	16	2341	36	1347
7	Thrissur	3114	55	1544	7	1508
8	Eranakulam	3498	2	1216	10	2270
9	Idukki	386		285		101
10	Kottayam	1160		283	16	861
11	Alappuzha	546		282	6	258
12	Pathanamthitta	378		17	2	359
13	Kollam	5537		1198	93	4246
14	Thiruvananthapuram	26802	249	14270	465	11818
Total		57405	542	26163	1997	28703

Table 10
Number of Workers, Total Man days and Average Man days - 2001-02
(Details Available)

Sl. No	District	Members	Man Days	Average
1	Kasaragod	307	65041	211.86
2	Kannur	2841	478086	168.28
3	Wayanad	33	7800	236.36
4	Kozhikkode	2656	470078	176.99
5	Malappuram	97	7741	79.8
6	Palakkad	1998	467174	233.82
7	Thrissur	1175	260225	221.47
8	Eranakulam	555	71304	128.48
9	Idukki	54	7358	136.26
10	Kottayam	250	14162	56.65
11	Alappuzha	18	3190	177.22
12	Pathanamthitta	19	3924	206.53
13	Kollam	1082	164421	151.96
14	Thiruvananthapuram	13547	2836883	209.41
Total		24632	4857387	197.20

Table 11
Wages from Handloom Sector-Annual and Average

Sl. No	District	1999-2000			2000-2001			2001-2002		
		Number of persons	Total wage	Average	Number of persons	Total wage	Average	Number of persons	Total wage	Average
1	Kasaragod	297	1931449	6503	298	1812886	6084	303	1728494	5705
2	Kannur	2763	28103722	10171	2815	26200120	9307	2803	25523542	9106
3	Wayanad	23	63900	2778	22	74800	3400	31	110817	3575
4	Kozhikkode	2565	26318214	10261	2581	26647450	10324	2537	23557459	9286
5	Malappuram	90	613863	6821	92	282542	3071	95	270345	2846
6	Palakkad	1849	17830045	9643	1505	13441691	8931	1309	10753888	8215
7	Thrissur	826	6865928	8312	794	6755346	8508	771	6361679	8251
8	Eranakulam	943	6846655	7261	976	5523397	5659	1007	4086230	4058
9	Idukki	141	164261	1165	112	146601	1309	55	110836	2015
10	Kottayam	207	594874	2874	173	544507	3147	248	644156	2597
11	Alappuzha	50	66336	1327	40	57397	1435	31	25732	830
12	Pathanamthitta	17	96319	5666	18	111437	6191	20	99542	4977
13	Kollam	860	4035200	4692	803	3549575	4420	866	3805505	4394
14	Thiruvananthapuram	12203	105938500	8681	12234	108164856	8841	12632	110311511	8733
	Total	22834	199469266	8736	22463	193312605	8606	22708	187389736	8252

Table-12
Number Of Weavers According To Type Of Looms Used

Sl. No	District	Total	Throw Weaving	Blow Weaving	Frame	Chitharanajan	Pedal	Others
1	Kasaragod	439	5	11	367		11	45
2	Kannur	2979	29	485	1893	3	7	562
3	Wayanad	52		1	49		2	
4	Kozhikkode	2932	15	323	2062		3	529
5	Malappuram	206	24	92	80			10
6	Palakkad	2425	316	1713	244	2	49	101
7	Thrissur	1630	12	1129	441			48
8	Ernakulam	1229	14	554	633			28
9	Idukki	292		3	289			
10	Kottayam	302	9	76	182		1	34
11	Alappuzha	293	9	128	149	2		5
12	Pathanamthitta	21	3	3	7			8
13	Kollam	1303	128	362	686	2	6	119
14	Thiruvananthapuram	15283	1223	11899	1442	105	26	588
	Total	29386	1787	16779	8524	114	105	2077

Table 13
Number of Weavers Using Jackard in Looms

Sl. No	District	Total	Throw Weaving	Blow Weaving	Frame	Chitharanajan	Pedal	Others
1	Kasaragod	25	2		23	0	0	0
2	Kannur	39	22	4	13	0	0	0
3	Wayanad	0	0	0	0	0	0	0
4	Kozhikkode	44	0	3	38	0	0	3
5	Malappuram	21	2	8	11	0	0	0
6	Palakkad	77	15	60	0	0	0	2
7	Thrissur	115	4	108	3	0	0	0
8	Eranakulam	94	2	44	48	0	0	0
9	Idukki	0	0	0	0	0	0	0
10	Kottayam	0	0	0	0	0	0	0
11	Alappuzha	10	6	0	4	0	0	0
12	Pathanamthitta	3	3	0	0	0	0	0
13	Kollam	87	3	32	49	1	1	1
14	Thiruvananthapuram	619	343	159	93	13		11
	Total	1134	402	418	282	14	1	17

Table 14
Number of Weavers Using Dobby in Looms

Sl. No	District	Total	Throw Weaving	Blow Weaving	Frame	Chitharanajan	Pedal	Others
1	Kasaragod	35	2	2	31			
2	Kannur	43	23	11	8			1
3	Wayanad							
4	Kozhikkode	28	1	5	18			4
5	Malappuram	4	1	2	1			
6	Palakkad	21	11	8				2
7	Thrissur	10	1	7	2			
8	Eranakulam	71	2	18	50			1
9	Idukki							
10	Kottayam	1		1				
11	Alappuzha							
12	Pathanamthitta	3	3					
13	Kollam	72	7	48	14		3	
14	Thiruvananthapuram	825	565	149	69	32		10
	Total	1113	616	251	193	32	3	18

Table-15**Number of Workers received Training**

Sl. No	District	Total	Weaving	Colouring	Paavu Chutt	Tharu Chutt	Common	Not Trained
1	Kasaragod	439	291	3	3	4	2	136
2	Kannur	2979	741	67	47	135	55	1934
3	Wayanad	52	11				41	
4	Kozhikkode	2932	835	87	48	119	369	1474
5	Malappuram	206	45	2	2	4	7	146
6	Palakkad	2425	534	13	2	3	365	1508
7	Thrissur	1630	669	3	6	5	3	944
8	Eranakulam	1229	1022	5	5	2	22	173
9	Idukki	292	259			2		31
10	Kottayam	302	44		1		12	245
11	Alappuzha	293	160	1	1		1	130
12	Pathanamthitta	21	14		1		5	1
13	Kollam	1303	568	25	39	19	67	585
14	Thiruvananthapuram	15283	8820	134	148	398	1518	4265
	Total	29386	14013	340	303	691	2467	11572

Table-16

Number of workers according to Diseases occurred after engaged in Handloom Sector

Sl. No	District	Total	Tuberculosis	Suffocation	Nose Block	More Diseases	Others	No Disease
1	Kasaragod	439	7	8	14	22	56	332
2	Kannur	2979	7	148	87	48	1324	1365
3	Wayanad	52		1	2		24	25
4	Kozhikkode	2932	19	237	258	207	597	1614
5	Malappuram	206	5	22			27	152
6	Palakkad	2425	11	140	42	21	243	1968
7	Thrissur	1630	14	65	30	8	97	1416
8	Ernakulam	1229	20	168	199	62	355	425
9	Idukki	292	1	6	2	4	34	245
10	Kottayam	302		34	10	13	166	79
11	Alappuzha	293		29	14	12	71	167
12	Pathanamthitta	21		1	1	2	13	4
13	Kollam	1303	7	120	37	189	250	700
14	Thiruvananthapuram	15283	173	1402	307	1532	3954	7915
	Total	29386	264	2381	1003	2120	7211	16407

Table 17 (a)
Sales of clothes in Rupees to Societies

Sl. No	District	1999-2000			2000-2001			2001-2002		
		Weavers	Amount	Average	Weavers	Amount	Average	Weavers	Amount	Average
1	Kasaragod	38	557003	14658	37	391000	10568	36	405400	11261
2	Kannur	89	933998	10494	86	701419	8156	81	620327	7658
3	Wayanad	0			0			0		
4	Kozhikkode	238	2452051	10303	235	2076791	8837	240	3156085	13150
5	Malappuram	66	804068	12183	64	745734	11652	72	478384	6644
6	Palakkad	88	2374239	26980	66	891417	13506	44	581095	13207
7	Thrissur	145	956405	6596	142	1045138	7360	136	1195031	8787
8	Eranakulam	778	7780487	10001	814	8143390	10004	832	7375132	8864
9	Idukki	0			0			0		
10	Kottayam	17	215767	12692	15	136285	9086	23	359530	15632
11	Alappuzha	28	124024	4429	22	117548	5343	15	109750	7317
12	Pathanamthitta	0			0			0		
13	Kollam	433	5192890	11993	398	5202534	13072	432	6319418	14628
14	Thiruvananthapuram	6180	204717566	33126	6237	221855047	35571	6584	243390740	36967
	Total	8100	226108498	27915	8116	241306303	29732	8495	263990892	31076

Table 17 (b)
Sales of clothes in Rupees to other institutions

Sl. No	District	1999-2000			2000-2001			2001-2002		
		Weavers	Amount	Average	Weavers	Amount	Average	Weavers	Amount	Average
1	Kasaragod	7	18000	2571	7	18000	2571	7	19500	2786
2	Kannur	18	131900	7328	17	138500	8147	19	147300	7753
3	Wayanad	0			0			0		
4	Kozhikkode	49	615407	12559	47	660337	14050	53	779406	14706
5	Maiappuram	5	9900	1980	5	13200	2640	5	15800	3160
6	Palakkad	38	1023300	26929	7	68320	9760	8	40903	5113
7	Thrissur	59	2215102	37544	59	2260390	38312	67	3048350	45498
8	Eranakulam	17	98790	5811	8	12186	1523	8	21350	2669
9	Idukki	0			0			0		
10	Kottayam	1	16020	16020	1	16800	16800	1	15600	15600
11	Alappuzha	0			0			0		
12	Pathanamthitta	1	20535	20535	1	19568	19568	2	263103	131552
13	Kollam	99	386223	3901	88	261013	2966	84	315031	3750
14	Thiruvananthapuram	3175	80274809	25283	3134	80117888	25564	3190	87285286	27362
	Total	3469	84809986	24448	3374	83586202	24774	3444	91951629	26699

Table 17 (c)
Total Sales of clothes in Rupees

Sl. No	District	1999-2000			2000-2001			2001-2002		
		Weavers	Amount	Average	Weavers	Amount	Average	Weavers	Amount	Average
1	Kasaragod	45	575003	12778	44	409000	9295	43	424900	9881
2	Kannur	107	1065898	9962	103	839919	8155	100	767627	7676
3	Wayanad	0	0	0	0	0	0	0	0	0
4	Kozhikkode	287	3067458	10688	282	2737128	9706	293	3935491	13432
5	Malappuram	71	813968	11464	69	758934	10999	77	494184	6418
6	Palakkad	126	3397539	26965	73	959737	13147	52	621998	11962
7	Thrissur	204	3171507	15547	201	3305528	16445	203	4243381	20903
8	Eranakulam	795	7879277	9911	822	8155576	9922	840	7396482	8805
9	Idukki	0	0	0	0	0	0	0	0	0
10	Kottayam	18	231787	12877	16	153085	9568	24	375130	15630
11	Alappuzha	28	124024	4429	22	117548	5343	15	109750	7317
12	Pathanamthitta	1	20535	20535	1	19568	19568	2	45615	22808
13	Kollam	532	5579113	10487	486	5463547	11242	516	6634449	12857
14	Thiruvananthapuram	9355	284992375	30464	9371	301972935	32224	9774	330676026	33832
	Total	11569	310918484	26875	11490	324892505	28276	11939	355725033	29795

Table 18 (a)
Raw materials purchased from Societies (In Rupees)

Sl. No	District	Total	Yarn	Kasav	Color	Gum	Shuttle Oil	Others
1	Kasaragod	308520	308520					
2	Kannur	824879	788318	19171				17390
3	Wayanad							
4	Kozhikkode	1246211	1243998		113	300		1800
5	Malappuram	844423	844423					
6	Palakkad	1344940	453300	277020				614620
7	Thrissur	1066080	781020	256890	10800	200		17170
8	Eranakulam	1911990	1883887	11016	1930	2236	5331	7590
9	Idukki							
10	Kottayam	207465	204065					3400
11	Alappuzha	108191	102141					6050
12	Pathanamthitta							
13	Kollam	3694664	3279819	143265	128904	50680	28866	63130
14	Thiruvananthapuram	112802666	73568716	32852920	776401	35792	84136	5484701
	Total	124360029	83458207	33560282	918148	89208	118333	6215851

Table 18 (b)
Raw materials purchased from Other Institutions (In Rupees)

Sl. No	District	Total	Yarn	Kasavu	Color	Gum	Shuttle Oil	Others
1	Kasaragod	97800	97800					
2	Kannur	18000	18000					
3	Wayanad							
4	Kozhikkode	214848	148515	4200		13533		48600
5	Malappuram	2400	2400					
6	Palakkad	959724	375720	232660			2238	349106
7	Thrissur	6034970	4553830	1435270	15640	530	200	29500
8	Eranakulam	192286	63068		160	2571	28766	97721
9	Idukki							
10	Kottayam	14900	14500					400
11	Alappuzha							
12	Pathanamthitta	54201	40716	3000	2600		45	7840
13	Kollam	389602	143079	2750	109518	11190	6445	116620
14	Thiruvananthapuram	92591915	26875426	52566137	842380	366147	680572	11261253
	Total	100570646	32333054	54244017	970298	393971	718266	11911040

Table 18 (c)
Total Raw materials purchased (In Rupees)

Sl. No	District	Total	Yarn	Kasavu	Color	Gum	Shuttle Oil	Others
1	Kasaragod	406320	406320	0	0	0	0	0
2	Kannur	842879	806318	19171	0	0	0	17390
3	Wayanad	0	0	0	0	0	0	0
4	Kozhikkode	1461059	1392513	4200	113	13833	0	50400
5	Malappuram	846823	846823	0	0	0	0	0
6	Palakkad	2304664	829020	509680	0	0	2238	963726
7	Thrissur	7101050	5334850	1692160	26440	730	200	46670
8	Eranakulam	2104276	1946955	11016	2090	4807	34097	105311
9	Idukki	0	0	0	0	0	0	0
10	Kottayam	222365	218565	0	0	0	0	3800
11	Alappuzha	108191	102141	0	0	0	0	6050
12	Pathanamthitta	54201	40716	3000	2600	0	45	7840
13	Kollam	4084266	3422898	146015	238422	61870	35311	179750
14	Thiruvananthapuram	205394581	100444142	85419057	1618781	401939	764708	16745954
	Total	224930675	115791261	87804299	1888446	483179	836599	18126891

Table-19 (a)
Sale of produced Goods to Societies (In Rupees)

Sl. No	District	Total	Dhothi	Kasavu Dhothi	Set Dhothi	Neryath	Lungi	Saari	Towel	Sheet	Others
1	Kasaragod	408586	12312				357214		1540		37520
2	Kannur	645195	131649				140174	6000	10893	61580	294899
3	Wayanad	4657624	1734930	35700	45272	187300	576525	84200	25167	391793	1576737
4	Kozhikkode	1792744	1625893						162624		4227
5	Malappuram	3478766	463594	1497550	884430	16204	26737	418000	140099	6200	25952
6	Palakkad	1261889	429918	2800	24495			12000	70565	150	721961
7	Thrissur	6623846	4032372	339260	437376	491090	245521	319245	216408	387475	155099
8	Ernakulam										
9	Idukki	164500	7600								
10	Kottayam	123766		6400			1350		55616	57180	33780
11	Alappuzha										
12	Pathanamthitta	7347317	1099121	537439	116168	66072	1965689	84750	1319227	812261	1346590
13	Kollam	243151110	64458562	55684418	16037341	14138057	937496	83959446	1600915	3305928	3028947
14	Thiruvananthapuram	243151110	64458562	55684418	16037341	14138057	937496	83959446	1600915	3305928	3028947
	Total	269655343	73995951	58103567	17545082	14898723	4250706	84883641	3603054	5145687	7228932

Table-19 (b)
Sale of produced Goods to Other Institutions (In Rupees)

Sl. No	District	Total	Dhothi	Kasavu Dhothi	Set Dhothi	Neryath	Lungi	Saari	Towel	Sheet	Others
1	Kasaragod	101510	680				65070		23760	8000	4000
2	Kannur	87115							3500	10000	73615
3	Wayanad	393693	78533	22250		12000	17800		24300	118800	120010
4	Kozhikkode	6300							6300		
5	Malappuram	1332565	90440	582000	80625			575500			4000
6	Palakkad	6294740	169500	1352250	1689840	184100		2716600			182450
7	Thrissur	1101395	222853	3600	2500			600	871842		
8	Eranakulam										
9	Idukki	500								500	
10	Kottayam										
11	Alappuzha	168700			4500						
12	Pathanamthitta	148124	108925	72800				5000		76800	9600
13	Kollam	82678060	27433748	23682285	3717372	3650	2400	300	17954	13330	865
14	Thiruvananthapuram	82678060	27433748	23682285	3717372	3798977	531800	20817322	332000	1280231	1084325
	Total	92312702	28104679	25715885	5494837	3998727	617070	24115322	1279656	1507661	1478865

Table-19 (c)
Total Sale of produced Goods (In Rupees)

Sl. No	District	Total	Dhothi	Kasavu Dhothi	Set Dhothi	Neryath	Lungi	Saari	Towel	Sheet	Others
1	Kasaragod	510096	12992	0	0	0	422284	0	25300	8000	41520
2	Kannur	732310	131649	0	0	0	140174	6000	14393	71580	368514
3	Wayanad	5051317	1813463	57950	45272	199300	594325	84200	49467	510593	1696747
4	Kozhikkode	1799044	1625893	0	0	0	0	0	168924	0	4227
5	Malappuram	4811331	554034	2079550	965055	16204	26737	993500	140099	6200	29952
6	Palakkad	7556629	599418	1355050	1714335	184100	0	2728600	70565	150	904411
7	Thrissur	7725241	4255225	342860	439876	491090	245521	319845	1088250	387475	155099
8	Eranakulam	0	0	0	0	0	0	0	0	0	0
9	Idukki	165000	7600	0	0	0	0	0	0	123620	33780
10	Kottayam	123766	0	6400	0	0	1350	0	55616	57180	3220
11	Alappuzha	168700	0	72800	4500	0	0	5000	0	76800	9600
12	Pathanamthitta	7495441	1208046	538139	116168	69722	1968089	85050	1337181	825591	1347455
13	Kollam	325829170	91892310	79366703	19754713	17937034	1469296	104776768	1932915	4586159	4113272
14	Thiruvananthapuram	325829170	91892310	79366703	19754713	17937034	1469296	104776768	1932915	4586159	4113272
	Total	687797215	193992940	163186155	42794632	36834484	6337072	213775731	6815625	11239507	12821069

Table-20 (a)
Amount and objectives of Existing Loans Received from Societies (In Rupees)

Sl. No	District	Total	Objective	
			Weaving	Others
1	Kasaragod	167500	77500	90000
2	Kannur	441800	3500	438300
3	Wayanad			
4	Kozhikkode	1601299	211525	1389774
5	Malappuram	55800		55800
6	Palakkad	232742	74631	158111
7	Thrissur	142837	118741	24096
8	Eranakulam	3544972	306268	3238704
9	Idukki	2000		2000
10	Kottayam	18000	18000	
11	Alappuzha	10500	10500	
12	Pathanamthitta			
13	Kollam	163000	63000	100000
14	Thiruvananthapuram	2105462	630762	1474700
	Total	8485912	1514427	6971485

Table-20 (b)
Amount and objectives of Existing Loans Received from Other institutions (In Rupees)

Sl. No	District	Total	Objective	
			Weaving	Others
1	Kasaragod	1755506	578006	1177500
2	Kannur	22567342	140000	22427342
3	Wayanad	571000		571000
4	Kozhikkode	19907329	877784	19029545
5	Malappuram	225000	0	225000
6	Palakkad	4626775	948900	3677875
7	Thrissur	10002200	4972500	5029700
8	Eranakulam	8535170	732000	7803170
9	Idukki	4349100		4349100
10	Kottayam	87000	0	87000
11	Alappuzha	1392400	5000	1387400
12	Pathanamthitta			
12	Kollam	1151105	332905	818200
13	Thiruvananthapuram	61635322	6071217	55564105
	Total	136805249	14658312	122146937

Table-20 (c)
Objectives and Total Amount of Existing Loans (In Rupees)

Sl. No	District	Total	Objective	
			Weaving	Others
1	Kasaragod	1923006	655506	1267500
2	Kannur	23009142	143500	22865642
3	Wayanad	571000	0	571000
4	Kozhikkode	21508628	1089309	20419319
5	Malappuram	280800	0	280800
6	Palakkad	4859517	1023531	3835986
7	Thrissur	10145037	5091241	5053796
8	Eranakulam	12080142	1038268	11041874
9	Idukki	4351100	0	4351100
10	Kottayam	105000	18000	87000
11	Alappuzha	1402900	15500	1387400
12	Pathanamthitta	0	0	0
13	Kollam	1314105	395905	918200
14	Thiruvananthapuram	63740784	6701979	57038805
Total		145291161	16172739	129118422

Table-21 (a)
Amount Outstanding to Members from Societies (In Rupees)

Sl. No	District	Total	Purpose	
			Weaving	Others
1	Kasaragod	466700	390000	76700
2	Kannur	33011	8000	25011
3	Wayanad			
4	Kozhikkode	508449	63055	445394
5	Malappuram	137180	124480	12700
6	Palakkad	2371767	736071	1635696
7	Thrissur	368205	82606	285599
8	Eranakulam	1624545	576066	1048479
9	Idukki			
10	Kottayam	4350	800	3550
11	Alappuzha	89500		89500
12	Pathanamthitta	586367	362467	223900
13	Kollam	1461377	249506	1211871
14	Thiruvananthapuram	1461377	249506	1211871
Total		7651451	2593051	5058400

Table-21 (b)
Amount Outstanding to Members from Other institutions (In Rupees)

Sl. No	District	Total	Purpose	
			Weaving	Others
1	Kasaragod	8000	7000	1000
2	Kannur	18018	18000	18
3	Wayanad			
4	Kozhikkode	234009		234009
5	Malappuram	7000	7000	
6	Palakkad	47500		47500
7	Thrissur	217000	217000	
8	Eranakulam			
9	Idukki			
10	Kottayam			
11	Alappuzha	85000		85000
12	Pathanamthitta	2293	1593	700
13	Kollam	738832	247012	491820
14	Thiruvananthapuram	738832	247012	491820
	Total	1357652	497605	860047

Table-21 (c)
Total Amount Outstanding to Members (In Rupees)

Sl. No	District	Total	Purpose	
			Weaving	Others
1	Kasaragod	474700	397000	77700
2	Kannur	51029	26000	25029
3	Wayanad	0	0	0
4	Kozhikkode	742458	63055	679403
5	Malappuram	144180	131480	12700
6	Palakkad	2419267	736071	1683196
7	Thrissur	585205	299606	285599
8	Eranakulam	1624545	576066	1048479
9	Idukki	0	0	0
10	Kottayam	4350	800	3550
11	Alappuzha	174500	0	174500
12	Pathanamthitta	588660	364060	224600
13	Kollam	2200209	496518	1703691
14	Thiruvananthapuram	2200209	496518	1703691
	Total	9009103	3090656	5918447

Table-22
Grants Received From Institutions (in Rupees)

Sl. No	District	Total	State/Dist CoOp Bank	Other CoOp Bank	Hantex	Hand Weave	Nationalised Bank	Other Banks	Private Firm	Society Members	Other Individuals	Others
1	Kasaragod	1132500	156000	738500		3000	83000	71000	5000		20000	56000
2	Kannur	20387500	3517050	12187500		20250	343500	2990400	70000	10000	807300	441500
3	Wayanad	65000										65000
4	Kozhikkode	5268592	927050	1379680	363800	121700	92000	875612	144000	3000	180500	1181250
5	Malappuram	262000		151000			4000	20000			87000	
6	Palakkad	2795750	82000	872000	60000	10000	403700	346000		10300	869750	142000
7	Thrissur	3127250	81000	241750			1867500	79000	500		725000	132500
8	Eranakulam	11367900	3919700	3642900	15000		815000	2101500	209000	4500	378300	282000
9	Idukki	101893		35000	24000	18000					18000	6893
10	Kottayam	59500				4500	30000				11000	14000
11	Alappuzha	907290	292500	344000				115000	40000		115600	190
12	Pathanamthitta	15000					15000					
13	Kollam	1239600	104600	707000	54000	21000	151000	33000	2000		126500	40500
14	Thiruvananthapuram	34903615	8421614	6112401	141800	134250	1140950	2554000	129000	590600	13797900	1881100
	Total	81633390	17501514	26411731	658600	332700	4945650	9185512	599500	618400	17136850	4242933

Table-23
Grants received –Objective wise-(In Rupees)

Sl.No	District	Total	Establish Weaving Institution	Machinery	Infra Structure	Working Capital	Other Weaving Purposes	Others
1	Kasaragod	1132500	23000	20000	5500	6000	106000	972000
2	Kannur	20387500	34500	122250	8000		65000	20157750
3	Wayanad	65000						65000
4	Kozhikkode	5268592	227000	321312	105880	9000	24000	4581400
5	Malappuram	262000	10000		105000			147000
6	Palakkad	2795750	121000	203000	59000	19500	124000	2269250
7	Thrissur	3127250	570000	648500	89000	20000	181750	1618000
8	Eranakulam	11367900	188500	354500	94500	2410000	79500	8240900
9	Idukki	101893	10000	46000	36000		3000	6893
10	Kottayam	59500			8500	11000		40000
11	Alappuzha	907290	20000	15000	1600	20000	150000	700690
12	Pathanamthitta	15000					15000	
13	Kollam	1239600	56500	58250	202500	45100	19250	858000
14	Thiruvananthapuram	34903615	2229300	709659	689500	225000	1281500	29768656
	Total	81633390	3489800	2498471	1404980	2765600	2049000	69425539

Table-24
Grants utilised –Objective wise- (In Rupees)

Sl.No	District	Total	Establish Weaving Institution	Machinery	Infra Structure	Working Capital	Other Weaving Purposes	Others
1	Kasaragod	1132500	23000	- 20000	5500	6000	106000	972000
2	Kannur	20387500	57000	305000	8000		84250	19933250
3	Wayanad	65000						65000
4	Kozhikkode	5268592	259000	294012	108700	9000	3500	4594380
5	Malappuram	262000	10000		110000			142000
6	Palakkad	2795750	122000	175500	58500	9500	149000	2281250
7	Thrissur	3127250	670000	663500	89500	20000	81750	1602500
8	Eranakulam	11367900	138500	415500	77500	2410000	66500	8259900
9	Idukki	101893	10000	46000	36000		3000	6893
10	Kottayam	59500			8500		10000	41000
11	Alappuzha	907290					75000	832290
12	Pathanamthitta	15000					15000	
13	Kollam	1239600	128500	73250	112500	36100	108250	781000
14	Thiruvananthapuram	34903615	2020703	628059	726000	235000	1522750	29771103
	Total	81633390	3438703	2620821	1340700	2725600	2225000	69282566

Table-25
Number of Looms

Sl.No	District	Received from societies	Aid from Other agencies	Own expenditure	Total
1	Kasaragod	13	1	109	123
2	Kannur	1233	12	158	1403
3	Wayanad	0	0	0	0
4	Kozhikkode	101	8	855	964
5	Malappuram	8	2	124	134
6	Palakkad	1052	31	494	1577
7	Thrissur	117	48	1133	1298
8	Eranakulam	98	9	812	919
9	Idukki	0	0	0	0
10	Kottayam	46	4	130	180
11	Alappuzha	17		131	148
12	Pathanamthitta			4	4
13	Kollam	52	60	802	914
14	Thiruvananthapuram	2915	106	6794	9815
	Total	5652	281	11546	17479

Table-26

Assistance Received according to Handloom sector Projects (In Rupees)

Sl.No	District	Total	State/Dist CoOp Bank	Other CoOp Bank	Hantex	Hand Weave	Nationalised Bank	Other Banks	Private Firm	Society Members	Others
1	Kasaragod	430305	239350	300	3030	7025	4900	300	106000		69400
2	Kannur	1018465	387064	9150	30046	85505	84550	4680	150	62800	354520
3	Wayanad	3283186	1667080	39690	61995	306511	37800	63500	17000		1089610
4	Kozhikkode	465748	22600	20300	150						422698
5	Malappuram	1095910	968500	3510	8600	3750	22600				88950
6	Palakkad	1372940	301150	6490	1720						1063580
7	Thrissur	1102220	189250	142150	32150					150	738520
8	Eranakulam	395962	296000	3000		3790					93172
9	Idukki	179845		3000	150						176695
10	Kottayam	497370	380		1500						495490
11	Alappuzha	150									150
12	Pathanamthitta	1002490	74000	69700	910	75000	9000			730	773150
13	Kollam	21797690	2376660	710875	197650	406800	210100	150		23150	17872305
14	Thiruvananthapuram	21797690	2376660	710875	197650	406800	210100	150		23150	17872305
	Total	32642281	6522034	1008165	337901	888381	368950	68630	123150	86830	23238240

Table-27
Number of Families According To Livelihood

Sl. No	District	Total	Weaving	Related Works	Coolie	Agriculture	Non Agriculture	Salary	Foreign	Pension	Rent	Interest On Investment	Handloom sector Other Than Weaving	Others
1	Kasaragod	1204	255	12	545	53	72	80	27	38	3			119
2	Kannur	3991	1595	392	1037	106	168	306	122	42	4	3	3	213
3	Wayanad	117	3		70	24	5	12		2				1
4	Kozhikkode	4946	1390	298	1701	106	291	396	161	109	6	3	8	477
5	Malappuram	639	82	7	373	13	10	73	11	21		3	14	32
6	Palakkad	2793	919	9	1119	151	154	198	28	112	1	3	5	94
7	Thrissur	2445	791	27	1129	143	27	86	39	22	4	2	4	171
8	Eranakulam	1462	701	9	512	6	12	61	9	24	1	1	1	125
9	Idukki	384	8		93	251	14	10		1				7
10	Kottayam	791	220	6	288	99	36	52	2	13		2	8	65
11	Alappuzha	500	5	1	261	26	10	62	14	47			14	60
12	Pathanamthitta	282	17	4	65	53	99	16	9	3				16
13	Kollam	4474	856	88	1864	413	181	426	88	120	2	6	9	421
14	Thiruvananthapuram	21012	8274	210	8658	337	171	757	218	412	18	21	38	1898
	Total	45040	15116	1063	17715	1781	1250	2535	728	966	39	44	104	3699

Table-28
Number of Family Members having Diseases related with Handloom Sector

Sl. No	District	Total	Tuberculosis	Suffocation	Nose Block	More Diseases	Others
1	Kasaragod	25		1			24
2	Kannur	334	8	76	14	23	213
3	Wayanad	2				1	1
4	Kozhikkode	775	14	188	2	45	526
5	Malappuram	75	1	21	1		52
6	Palakkad	263	35	70		15	143
7	Thrissur	258	13	57	3		185
8	Eranakulam	184	4	19	7	17	137
9	Idukki	2			1		1
10	Kottayam	86	2	64	16	2	2
11	Alappuzha	49		9	2	5	33
12	Pathanamthitta	1					1
13	Kollam	259	22	51	46	24	116
14	Thiruvananthapuram	2188	56	303	93	167	1569
	Total	4501	155	859	185	299	3003

Table-29
Number of Weavers, Land Area and Income of Families Surveyed

Sl.No	District	No. Of Families	Total area (In Cents)	Average land Area (In Cents)	No. Of Weavers	Total Income	Average Income
1	Kasaragod	1204	42589.08	35.37	927	3492488	2900.74
2	Kannur	3991	71539.64	17.93	3506	16083646	4029.98
3	Wayanad	117	10780	92.14	63	311400	2661.54
4	Kozhikkode	4946	77688.53	15.71	3365	8184297	1654.73
5	Malappuram	639	28612.65	44.78	300	726397	1136.77
6	Palakkad	2793	45494.25	16.29	3214	4696156	1681.4
7	Thrissur	2445	26871.25	10.99	2729	5527181	2260.61
8	Eranakulam	1462	12675.65	8.67	1537	2028744	1387.65
9	Idukki	384	34162	88.96	304	1153760	3004.58
10	Kottayam	791	21640.25	27.36	1160	747012	944.39
11	Alappuzha	500	10534.25	21.07	476	1200747	2401.49
12	Pathanamthitta	282	6846.5	24.28	250	445500	1579.79
13	Kollam	4474	99553.2	22.25	2574	6682523	1493.64
14	Thiruvananthapuram	21012	247529.5	11.78	18329	33556038	1596.99
	Total	45040	736516.8	16.35	38734	84835889	1883.57

Table-31

Remark of Members- Unsatisfactory Sales

Sl.No	District	Total	Work and Wages Satisfactory	Job satisfactory Wage Not satisfactory	Job not satisfactory Wage satisfactory	Job and Wage Not satisfactory
1	Kasaragod	1063	18	149	4	892
2	Kannur	3203	33	161	606	2403
3	Wayanad	88				88
4	Kozhikkode	2514	18	822	191	1483
5	Malappuram	319	3	179	1	136
6	Palakkad	1776	171	1021	10	574
7	Thrissur	1716	232	911	18	555
8	Eranakulam	1007	7	189		811
9	Idukki	311		117		194
10	Kottayam	565	4	29	2	530
11	Alappuzha	433	1	62		370
12	Pathanamthitta	134	1	2		131
13	Kollam	2295	31	535	16	1713
14	Thiruvananthapuram	11535	835	2093	463	8144
	Total	26959	1354	6270	1311	18024

Table-30

Remarks of Members – Satisfactory Sale

Sl.No	District	Total	Work and Wages Satisfactory	Job satisfactory Wage Not satisfactory	Job not satisfactory Wage satisfactory	Job and Wage Not satisfactory
1	Kasaragod	1018	3	135	7	873
2	Kannur	1978	35	341	304	1298
3	Wayanad	7	3			4
4	Kozhikkode	1075	19	432	22	602
5	Malappuram	346	38	204	2	102
6	Palakkad	1482	125	732	15	610
7	Thrissur	1993	58	1367	14	554
8	Eranakulam	541	12	252	1	276
9	Idukki	371		313		58
10	Kottayam	426	10	85	4	327
11	Alappuzha	450	5	99	1	345
12	Pathanamthitta	134		4		130
13	Kollam	861	21	382	29	429
14	Thiruvananthapuram	11069	1996	2424	503	6146
	Total	21751	2325	6770	902	11754

Table-32

Suggestions to Improvement

Sl.No	District	Total	Aid To Capital	Raw Material Aid	Product sale To Govt	Encourage Export	Sales Exhibition	Others
1	Kasaragod	967	80	456	198	96	120	17
2	Kannur	2781	128	635	959	623	170	266
3	Wayanad	87		15	18	41	15	
4	Kozhikkode	3257	110	1114	785	801	320	127
5	Malappuram	270	16	204	43	2	3	2
6	Palakkad	2090	362	602	811	173	93	49
7	Thrissur	2023	243	1006	469	117	30	158
8	Eranakulam	1286	53	522	505	141	57	8
9	Idukki	376	7	330	38	1		
10	Kottayam	577	6	526	33	11	1	
11	Alappuzha	443	14	201	176	38	14	
12	Pathanamthitta	19	3	5	9		1	1
13	Kollam	2333	123	901	661	452	157	39
14	Thiruvananthapuram	15548	916	11212	2194	549	488	189
	Total	32057	2061	17729	6899	3045	1467	856

Chapter V

Workers in Hanveev

In the previous chapters, details of the members coming under handloom societies are discussed. But there are some other workers those have not been members of handloom societies, working independently or under other institutions are also live in the industry. In the present chapter the details of workers coming under Hanveev are discussed.

According to the survey, 1769 members are working under the institutions of Hanveev. Among these workers 170 are expired or transferred or having unknown identity. Remaining 1599 members are live in the industry and working under Hanveev. Thrissur district is at the top according to the number of live workers (341 members) coming under Hanveev. In the following discussion live members are taken into consider.

As in the case of society members here also most of the workers are coming from the age group of 31-50. About 49.9% of the workers are coming from this age group.

As far as the educational status of this group of workers is concerned, majority of the workers have school level education. 1182 workers have below primary level or lower primary level or upper primary level education, 154 workers have SSLC or equivalent and 38 have PDC/equivalent or higher education.

1473 out of 1599 workers have not been got any technical education. Only 5 workers have handloom certificate/ diploma/ equivalent education. 185 workers got training in weaving or training in weaving with experience. 90 workers got training from weaving institutions. 1324 got training in related works.

As far as the occupation related to handloom is concerned, 1318 workers are doing weaving related works and 281 doing other works.

Like the society members the workers working under Hanveev have also permanent or temporary occupation in other sectors. 103 workers have permanent jobs in Govt. or Semi Govt. institutions, 253 working in co-operative sector, 494 workers self employed permanently and 122 workers had temporary jobs in Govt. or semi Govt. institutions, 198 are self-employed temporarily. Some members included in the list actually working in abroad and in other categories such as students, service pensioners, disabled etc.

1156 workers out of 1599 obtain their main income from weaving. 18 find their main income from weaving related works. Other workers find their main income from coolie, agriculture salary, pension, income from rent etc.

The workers who had been working under Hanveev at the time of survey had annual average man-days 223.79. Palakkad was at the top in this regard and Kollam was at the bottom with 150 maydays as annual average.

The average wage of workers coming under Hanveev got an average annual wage of Rs. 7014.43 in the year 2001-2002. It was 7883.34 in 1999-2000 and 7727.30 in the year 2000-2001. Kollam and Palakkad district tops in the case of annual average income. Alappuzha district was at the bottom as far as average wage is concerned.

Out of 1599 workers 311 workers got training in weaving, 6 got training in coloring, 2 got training in tharuchuttu and 21 got training in common works. But majority of the workers did not having trained.

Majority of the workers working in this category did not have any diseases. Some of the workers were suffering with Tuberculosis or suffocation or nose block or one or more diseases. We cannot say that these diseases are closely related to their jobs.

The workers coming under Hanveev sell majority of their produced items to Hanveev. In 2001-2002 only 276 had worked and they sold produced goods of Rs 4658925 with an average 16880 per member to Hanveev. Thiruvananthapuram district is at the top as far as the sales of goods is concerned. The survey gives details of sales of goods to other institutions also. In 2001-2002 the workers sold produced goods of Rs. 668684 with an average of Rs.33715. But in other districts the sales to other districts were zero.

The workers purchased the raw materials from Hanveev. The workers have purchased the main raw material Yarn of Rs 2669288. The workers purchased raw materials worth Rs 3033138 from Hanveev while they purchased raw materials of Rs 3685995 from other institutions.

The workers get financial assistance from Hanveev and also from other institutions. An amount of Rs 8485912 has been availed from Hanveev by the workers as loans, out of which Rs 1514427 was taken for weaving purposes and Rs 6971485 was taken for other purposes. While the workers had taken an amount of Rs 136805249 as loans from other institutions. It is clear that the workers depend other institutions than for financial support. The above institutions owe an amount to the workers for the quantity of clothes purchased and also other purposes. An amount of 646650 is outstanding to the workers from and an amount of Rs 6220144 is outstanding to workers from other institutions.

The following table gives the details of grants received to workers from different institutions.

Sl No	Institution	Amount (Rs)
1.	State/dist. Co-operative Bank	147000
2.	Other Co-operative bank	952600
3.	Hantex	199500
4.	Hanveev	381950
5.	Nationalised Banks	139000
6.	Other Banks	146500
7.	Other Individuals	328000
8.	Others	139000
	Total	2433550

The following table gives the details of objectives and utilization of grants received by the workers

Sl. No	Objectives	Amount received	Amount utilized
1.	Establish weaving institution	362500	352500
2.	Machinery	180750	140750
3.	Infrastructure	122000	96000
4.	Working capital	16500	6500
5.	Other weaving purposes	202700	226700
6.	Others	1549100	1611100
	Total	2433550	2433550

The workers got financial assistance through different institutions by the implementation of various projects. An amount of Rs 2008303 had been received by the workers in this category.

Index 2-Tables

		Pages
Table A1	Number of Workers Surveyed Assigned with Hanveev	62
Table A2	Number of live members surveyed according to age group	62
Table A3	Number of Members according to Educational status	63
Table A4	Number of Members according to Technical Educational status	63
Table A5	Number of Members According to Training Status	64
Table A6	Number of Members According to Occupation Related with Handloom	64
Table A7	Number of Members According to Occupation	65
Table A8	Number of Members According to Main Income source	67
Table A9	Number of Workers According to Membership Type (Details Available)	68
Table A10	Number of Workers, Total Man days and Average Man days	68
Table A11	Wages from Handloom Sector-Annual and Average	69
Table A12	Number Of Weavers According To Type Of Looms Used	69
Table A13	Number of Weavers Using Jackard in Looms	70
Table A14	Number of Weavers Using Dobby in Looms	70
Table A15	Number of Workers received Training	70
Table A16	Number of workers according to Diseases occurred	71
Table A17	Sales of clothes (In Rupees)	71
Table A18	Raw materials purchased (In Rupees)	72
Table A19	Sale of produced Goods (In Rupees)	73
Table A20	Amount and objectives of Existing Loans Received (In Rupees)	75
Table A21	Grants Received From Institutions (In Rupees)	76
Table A22	Grants received -Objective wise-(In Rupees)	76
Table A23	Grants utilised -Objective wise- (In Rupees)	77
Table A24	Number of Looms	77
Table A25	Assistance Received according to Handloom sector Projects (In Rupees)	78

Table-A1**Number of Workers Surveyed Assigned with Hanvecv**

Sl. No	District	Workers		
		Total	Unidentified/ Transferred/ Expired	Live
1	Kasaragod	54	6	48
2	Kannur	172	1	171
3	Kozhikkode	192	0	192
4	Palakkad	366	96	270
5	Thrissur	341	0	341
6	Eranakulam	138	11	127
7	Idukki	1	0	1
8	Kottayam	3	0	3
9	Alappuzha	131	0	131
10	Kollam	93	0	93
11	Thiruvananthapuram	278	56	222
	Total	1769	170	1599

Table-A2**Number of live members surveyed according to age group**

Sl. No	District	Total	Below 21	21-30	31-50	51-60	Above 60
1	Kasaragod	48		2	30	12	4
2	Kannur	171	1	4	78	79	9
3	Kozhikkode	192	1	5	104	55	27
4	Palakkad	270	5	43	147	53	22
5	Thrissur	341	43	95	129	52	22
6	Eranakulam	127	70	22	30	3	2
7	Idukki	1					1
8	Kottayam	3				2	1
9	Alappuzha	131	4	21	68	25	13
10	Kollam	93		22	54	11	6
11	Thiruvananthapuram	222	1	21	158	39	3
	Total	1599	125	235	798	331	110

Table-A3
Number of Members according to Educational status

Sl. No	District	Total	Illiterate	Literate	Below Primary	Lower Primary	Upper Primary	SSEC/Equ	PDC/HS/Equ	Degree	PG
1	Kasaragod	48			4	33	8	3			
2	Kannur	171	2	5	8	42	99	14	1		
3	Kozhikkode	192	4	3	20	80	72	9	3		1
4	Palakkad	270	39	4	31	77	95	23	1		
5	Thrissur	341	19	61	105	69	76	8	2	1	
6	Eranakulam	127	66			15	33	9	3	1	
7	Idukki	1	1								
8	Kottayam	3	1			2					
9	Alappuzha	131	1		2	5	37	70	11	4	1
10	Kollam	93	2	2	14	38	27	7	2	1	
11	Thiruvananthapuram	222	7	8	49	61	80	11	4		2
	Total	1599	142	83	233	422	527	154	27	7	4

Table-A4
Number of Members according to Technical Educational status

Sl. No	District	Total	Not Applicable	No Technical Education	Hand Loom Certificate/ Diploma/ Equiv.	Other Certificate Course	Diploma/ Equiv.	Medical Deg/ Pg	Engg. Deg/ PG
1	Kasaragod	48		48					
2	Kannur	171	2	167	2				
3	Kozhikkode	192		191		1			
4	Palakkad	270	4	258		2	1		5
5	Thrissur	341	9	330		1		1	
6	Eranakulam	127	66	61					
7	Idukki	1	1						
8	Kottayam	3		3					
9	Alappuzha	131	1	104	1				25
10	Kollam	93		92		1			
11	Thiruvananthapuram	222	1	219	2				
	Total	1599	84	1473	8	5	1	1	30

Table - A5

Number of Members According to Training Status

Sl. No	District	Total	Training in Weaving	Training and Experience	Training from Weaving Institutions	Training In Related works
1	Kasaragod	48			2	46
2	Kannur	171	12	3	1	155
3	Kozhikkode	192	24	1		167
4	Palakkad	270	35	1	1	233
5	Thrissur	341	12			329
6	Eranakulam	127	70	1		56
7	Idukki	1	1			
8	Kottayam	3	3			
9	Alappuzha	131	4	1		126
10	Kollam	93	8	2	13	70
11	Thiruvananthapuram	222	5	2	73	142
	Total	1599	174	11	90	1324

Table - A6

Number of Members According to Occupation Related with Handloom

Sl. No	District	Total	Weaving Related	Others
1	Kasaragod	48	39	9
2	Kannur	171	97	74
3	Kozhikkode	192	183	9
4	Palakkad	270	264	6
5	Thrissur	341	340	1
6	Eranakulam	127	62	65
7	Idukki	1		1
8	Kottayam	3	3	
9	Alappuzha	131	119	12
10	Kollam	93	4	89
11	Thiruvananthapuram	222	207	15
	Total	1599	1318	281

Table - A7 (a)

Number of Members According to Permanent Occupation

Sl. No	District	Total	Permanent							Total		
			Gov/ Semi Gov	Co-Operative	Private Sector	Self Employed	Abroad	Other States	Other Sectors			
1	Kasaragod	48		31								
2	Kannur	171	78	4	38	39	4	1	3			33
3	Kozhikkode	192	4	41		1						8
4	Palakkad	270	6	61	17	27		1	33			66
5	Thrissur	341	1		2	285	1		8			1
6	Ernakulam	127		60					66			
7	Idukki	1							1			14
8	Kottayam	3			3							
9	Alappuzha	131	3		1	22			14			4
10	Kollam	93	6	2		1						
11	Thiruvananthapuram	222	5	54		119			4			
	Total	1599	103	253	61	494	5	2	129	2	129	

Table - A7 (b)
Number of Members According to Temporary Occupation

Sl. No	District	Temporary										Total	Students	Service Pensioners	Disabled	Others
		Gov/Semi Gov	Co-Operative	Private	Self Employed	Abroad	Other Sectors									
1	Kasaragod	2		2							1	5			2	10
2	Kannur				1							1			3	
3	Kozhikkode	120		1	7						3	131			6	9
4	Palakkad		25	11	60						12	108		2	7	8
5	Thrissur				41							41			2	
6	Ernakulam									1		1				
7	Idukki															
8	Kottayam															
9	Alappuzha		1	1	66					1	69				10	12
10	Kollam				2					13	15				4	65
11	Thiruvananthapuram			1	21					1	36				4	
		122	26	16	198	1	44	1	198	1	407	1	2	38	104	

Table- A8
Number of Members According to Main Income source

Sl. No	District	Total	Weaving	Works Related to Weaving	Coolie	Agriculture	Non Agriculture	Salary
1	Kasaragod	48	31		7		1	3
2	Kannur	171	93	2	2	10	57	
3	Kozhikkode	192	169	1	3		3	1
4	Palakkad	270	216	7	23		3	
5	Thrissur	341	319	5	2	1		
6	Eranakulam	127	59	1				
7	Idukki	1						
8	Kottayam	3	3					
9	Alappuzha	131	83	1	10			1
10	Kollam	93	2		9			
11	Thiruvananthapuram	222	181	1	7			
	Total	1599	1156	18	63	11	64	5

Table- A8 Contd....

Sl. No	District	Income From Abroad	Pension	Income From Rent	Interest From Investment	Income Other than Weaving	Other Income
1	Kasaragod						6
2	Kannur	2					5
3	Kozhikkode						15
4	Palakkad		1			1	19
5	Thrissur					3	11
6	Eranakulam						67
7	Idukki						1
8	Kottayam						
9	Alappuzha		1	1		1	33
10	Kollam						82
11	Thiruvananthapuram		1				32
	Total	2	3	1		5	271

Table A9

Number of Workers According to Membership Type (Details Available)

Sl. No	District	Total	No Membership	Weaver	Other workers	Supporting
1	Kasaragod	48	27		25	820
2	Kannur	171	78	8	711	1607
3	Kozhikkode	192	137	33	3	67
4	Palakkad	270	234	22	619	2926
5	Thrissur	341	129	197	4	515
6	Ernakulam	127	60	1	36	1347
7	Idukki	1		1	7	1508
8	Kottayam	3		3	10	2270
9	Alappuzha	131	84			101
10	Kollam	93	1		16	861
11	Thiruvananthapuram	222	138	8	6	258
	Total	1599	888	273	2	359

Table A10

Number of Workers, Total Man days and Average Man days - 2001-02
(Details Available)

Sl. No	District	Workers	Man Days	Average
1	Kasaragod	24	5007	208.62
2	Kannur	85	15750	185.29
3	Kozhikkode	165	22234	134.75
4	Palakkad	228	59693	261.81
5	Thrissur	317	77241	243.66
6	Ernakulam	1	170	170
7	Alappuzha	80	19688	246.1
8	Kollam	1	150	150
9	Thiruvananthapuram	111	26546	239.15
	Total	1012	226479	223.79

Table A11
Wages from Handloom Sector-Annual and Average

Sl. No	District	1999-2000			2000-2001			2001-2002		
		No. of persons	Total wage	Average	No. of persons	Total wage	Average	No. of persons	Total wage	Average
1	Kasaragod	1	2050	2050	0			26	154150	5928.85
2	Kannur	79	747389	9460.62	75	541782	7223.76	73	474110	6494.66
3	Kozhikkode	165	1034912	6272.19	164	1571845	9584.42	159	1161617	7305.77
4	Palakkad	168	2195865	13070.62	128	1445944	11296.44	115	1311335	11402.91
5	Thrissur	43	336500	7825.58	48	439100	9147.92	124	1038902	8378.24
6	Eranakulam	31	240793	7767.52	58	236067	4070.12	60	140962	2349.37
7	Alappuzha	71	140800	1983.1	62	114650	1849.19	57	97345	1707.81
8	Kollam	1	10000	10000	1	20000	20000	1	15000	15000
9	Thiruvananthapuram	95	447400	4709.47	84	421540	5018.33	85	516686	6078.66
	Total	654	5155709	7883.35	620	4790928	7727.30	700	4910107	7014.44

Table-A12
Number Of Weavers According To Type Of Looms Used

Sl. No	District	Total	Blow Weaving			Others
			Throw Weaving	Frame	Others	
1	Kasaragod	27		27		
2	Kannur	86	3	69	1	
3	Kozhikkode	170	2	164	4	
4	Palakkad	256	9	17	9	
5	Thrissur	326	1	1		
6	Eranakulam	61		61		
7	Alappuzha	84	1	83		
8	Kollam	1	1			
9	Thiruvananthapuram	146	28	3	4	
	Total	1157	42	425	18	

Table A13
Number of Weavers Using Jackard in Looms

Sl. No	District	Total	Throw Weaving	Blow Weaving	Frame	Others
1	Kasaragod	1			1	
2	Kannur	2			2	
3	Kozhikkode	1			1	
4	Palakkad	39		38		1
5	Thrissur	26		25	1	
6	Alappuzha	2	1		1	
7	Thiruvananthapuram	3			3	
Total		74	1	63	9	1

Table A14
Number of Weavers Using Dobby in Looms

Sl. No	District	Total	Throw Weaving	Blow Weaving	Frame
1	Kasaragod	1			1
2	Kannur	2			2
3	Kozhikkode	1			1
4	Palakkad	8		8	
5	Alappuzha	4	1		3
6	Thiruvananthapuram	31	27	4	
Total		47	28	12	7

Table-A15

Number of Workers received Training

Sl. No	District	Total	Weaving	Coloring	Tharu Chutt	Common	Not Trained
1	Kasaragod	48	1				47
2	Kannur	171	30	1		1	139
3	Kozhikkode	192	48				144
4	Palakkad	270	39	3	1	3	224
5	Thrissur	341	81	1			259
6	Eranakulam	127	60			1	66
7	Idukki	1					1
8	Kottayam	3					3
9	Alappuzha	131	21	1	1		108
10	Kollam	93				1	92
11	Thiruvananthapuram	222	31			15	176
Total		1599	311	6	2	21	1259

Table-A16
Number of workers according to Diseases occurred after engaged in Handloom Sector

Sl. No	District	Total	Tuberculosis	Suffocation	Nose Block	More Diseases	Others	No Disease
1	Kasaragod	48		1			1	46
2	Kannur	171	4	5		2	8	152
3	Kozhikkode	192	1	17	23	2	8	141
4	Palakkad	270	4	9	2		12	243
5	Thrissur	341		3	6		16	316
6	Eranakulam	127		1	11		11	104
7	Idukki	1						1
8	Kottayam	3						3
9	Alappuzha	131		9		1	2	119
10	Kollam	93						93
11	Thiruvananthapuram	222	4	15	5	51	33	114
	Total	1599	13	60	47	56	91	1332

Table A17 (a)
Sales of clothes to Societies (In Rupees)

Sl. No	District	1999-2000			2000-2001			2001-2002		
		Weavers	Amount	Average	Weavers	Amount	Average	Weavers	Amount	Average
1	Kasaragod	0			0			0		
2	Kannur	2	10006	5003	1	10000	10000	1	10000	10000
3	Kozhikkode	19	292117	15375	19	356757	18777	20	365104	18255
4	Palakkad	21	209706	9986	15	368612	24574	15	259137	17276
5	Thrissur	38	394557	10383	38	395500	10408	39	427500	10962
6	Eranakulam	34	563005	16559	59	950889	16117	54	764461	14157
7	Alappuzha	68	438548	6449	60	343354	5723	52	339988	6538
8	Kollam	1	30000	30000	1	50000	50000	1	40000	40000
9	Thiruvananthapuram	94	1453982	15468	95	1315774	13850	94	2452735	26093
	Total	277	3391921	12245	288	3790886	13163	276	4658925	16880

Table A17 (b)
Sales of clothes to other institutions (In Rupees)

Sl. No	District	1999-2000			2000-2001			2001-2002		
		Weavers	Amount	Average	Weavers	Amount	Average	Weavers	Amount	Average
1	Kasaragod	0			0			0		
2	Kannur	0			0			0		
3	Kozhikkode	121	4752668	39278	120	5335660	44464	120	4956784	41307
4	Palakkad	15	245000	16333	18	569500	31639	21	730900	34805
5	Thrissur	3	39000	13000	2	18000	9000	2	25000	12500
6	Eranakulam	0			0			0		
7	Alappuzha	10	8190	819	10	13300	1330	12	4250	354
8	Kollam	0			0			0		
9	Thiruvananthapuram	24	330850	13785	24	313450	13060	25	351750	14070
	Total	173	5375708	31073	174	6249910	35919	180	6068684	33715

Table A18 (a)
Raw materials purchased from Societies (In Rupees)

Sl. No	District	Total	Yarn	Kasav	Color	Gum	ShuttleOil	Others
1	Kasaragod							
2	Kannur	858352	858352					
3	Kozhikkode	19882	19882					
4	Palakkad	160233	148523					11710
5	Thrissur	1022500	850500	172000				
6	Eranakulam	13654	13654					
7	Alappuzha	41004	41004					
8	Thiruvananthapuram	917513	737373	146000	11140			23000
	Total	3033138	2669288	318000	11140	0	0	34710

Table A18(b)

Raw materials purchased from Other Institutions (In Rupees)

Sl. No	District	Total	Yarn	Kasav	Color	Gum	ShuttleOil	Others
1	Kasaragod							
2	Kannur	3500	3200					300
3	Kozhikkode	2909577	2834020				22910	52647
4	Palakkad	379590	328370	1200				50020
5	Thrissur	274740	153040	111200				10500
6	Ernakulam	5100						5100
7	Alappuzha	3275	3275					
8	Thiruvananthapuram	110213	78283	29550	1450			930
	Total	3685995	3400188	141950	1450	0	22910	119497

Table-A 19 (a)
Sale of produced Goods to Societies (In Rupees)

Sl. No	District	Total	Dhothi	Kasavu Dhothi	Set Dhothi	Neryath	Lungi	Saari	Towel	Sheet	Others
1	Kasaragod										
2	Kannur	268696	12416				211280			36500	8500
3	Kozhikkode	44220	14000				7001			23219	
4	Palakkad	498273	88879	117476	66180			138044			87694
5	Thrissur	1619210		653210	719000			247000			
6	Ernakulam	470115	424407	5232	23400	9350	2853				4873
7	Alappuzha	97433	743						14270	42300	40120
8	Thiruvananthapuram	2412071	1387117	265437	126600	27880		532537	72500		
	Total	5410018	1927562	1041355	935180	37230	221134	917581	86770	102019	141187

Table-A 19 (b)
Sale of produced Goods to other Institutions (In Rupees)

Sl. No	District	Total	Dhothi	Kasavu Dhothi	Set Dhothi	Neryath	Lungi	Saari	Towel	Sheet	Others
1	Kasaragod										
2	Kannur	54000							54000		
3	Kozhikkode	4296150	392269	78499	239785		656252	162532	63667	2468698	234448
4	Palakkad	1179870	73620	11280	350240			393990			350740
5	Thrissur	306800						306800			
6	Eranakulam										
7	Alappuzha	4620	680						450	1800	1690
8	Thiruvananthapuram	367350	329750					37600			
	Total	6208790	796319	89779	590025	0	656252	900922	118117	2470498	586878

Table-A20 (a)

Amount and objectives of Existing Loans Received from Societies (In Rupees)

Sl. No	District	Total	Objective	
			Weaving	Others
1	Kannur	2000		2000
2	Kozhikkode	314204		314204
3	Palakkad	317046	210546	106500
4	Thrissur			
5	Eranakulam	10000	10000	
6	Kottayam			
7	Alappuzha	400		400
8	Thiruvananthapuram	3000	3000	
	Total	646650	223546	423104

Table-A20(b)

Amount and objectives of Existing Loans Received from Other institutions (In Rupees)

Sl. No	District	Total	Objective	
			Weaving	Others
1	Kannur	1309440	72000	1237440
2	Kozhikkode	1116400	14000	1102400
3	Palakkad	1439211	585290	853921
4	Thrissur	960500		960500
5	Eranakulam	109893	39893	70000
6	Kottayam	7000	7000	
7	Alappuzha	21900		21900
8	Thiruvananthapuram	1255800	14000	1241800
	Total	6220144	732183	5487961

Table-A 21
Grants Received From Institutions (In Rupees)

Sl. No	District	Total	State/Dist CoOp Bank	Other CoOp Bank	Hantex	Hand Weave	Nationalised Bank	Other Banks	Other Individuals	Others
1	Kasaragod	10000		10000						
2	Kannur	959000	98000	280500	8000	145000		121500	306000	
3	Kozhikkode	481850		232600	2500	135250		18000	12000	81500
4	Palakkad	467700	21000	228500	189000	10200	19000			
5	Thrissur	220000		12000		81000	120000	7000		
6	Ernakulam	209000	28000	171000					10000	
7	Alappuzha	57500		18000		10500				29000
8	Thiruvananthapuram	28500								28500
	Total	2433550	147000	952600	199500	381950	139000	146500	328000	139000

Table-A 22
Grants received -Objective wise-(In Rupees)

Sl.No	District	Total	Establish Weaving Institution	Machinery	Infra Structure	Working Capital	Other Weaving Purposes	Others
1	Kasaragod	10000						10000
2	Kannur	959000	95000	40000	46000	12500	27000	738500
3	Kozhikkode	481850	10000	23250	47000	4000		397600
4	Palakkad	467700	46000	30500			174700	216500
5	Thrissur	220000	201000	19000				
6	Ernakulam	209000		68000			1000	140000
7	Alappuzha	57500	10500		29000			18000
8	Thiruvananthapuram	28500						28500
	Total	2433550	362500	180750	122000	16500	202700	1549100

Table-A23

Grants utilised -Objective wise- (In Rupees)

Sl.No	District	Total	Establish Weaving Institution	Machinery	Infra Structure	Working Capital	Other Weaving Purposes	Others
1	Kasaragod	10000						10000
2	Kannur	959000	95000		46000	2500	37000	778500
3	Kozhikkode	481850		23250	47000	4000		407600
4	Palakkad	467700	46000	30500			164700	226500
5	Thrissur	220000	201000	19000				
6	Eranakulam	209000		68000			1000	140000
7	Alappuzha	57500	10500		3000		24000	20000
8	Thiruvananthapuram	28500						28500
	Total	2433550	352500	140750	96000	6500	226700	1611100

Table-A24
Number of Looms

Sl.No	District	Received from societies	Aid from Other agencies	Own expenditure	Total
1	Kasaragod	1		23	24
2	Kannur	8	2	84	94
3	Kozhikkode	3	1	163	167
4	Palakkad	52	2	213	267
5	Thrissur	9	74	159	242
6	Eranakulam			59	59
7	Alappuzha	6		111	117
8	Thiruvananthapuram	1	1	110	112
	Total	80	80	922	1082

Table-A25

Assistance Received according to Handloom sector Projects (In Rupees)

Sl.No	District	Total	State/Dist CoOp Bank	Other CoOp Bank	Hantex	Hand Weave	Nationalised Bank	Other Banks	Private Firm	Society Members	Others
1	Kasaragod	112950	112500								
2	Kannur	212500	188000	9000		1500		14000		450	
3	Kozhikkode	334550	131000		940	169010					
4	Palakkad	378300	158000	10000		29800					33600
5	Thrissur										180500
6	Eranakulam	18000									
7	Alappuzha	21003	7003								18000
8	Kollam	10000									14000
9	Thiruvananthapuram	921000		18000							10000
	Total	2008303	596503	37000	940	200310		14000		450	1159100

Chapter VI

Private Individuals in Handloom Sector

The survey details of workers in the handloom industry, those are members of either societies or Hantex or Hanveev have furnished in the previous chapters. Some workers those are not a member of any handloom societies or other institutions have surveyed through the survey. Such workers are labeled as 'Private Workers' in the sequel. Such workers had been found in five districts namely Kannur, Kozhikkode, Palakkad, Ernakulam and Thiruvananthapuram. A brief report on these workers is given below.

In Kerala there are a total of 1304 Private Workers at the time of survey, coming from the above mentioned five districts. Out of which 828 workers are the contribution of Thiruvananthapuram district. Majority of the Private workers are belong to the age group of 31-50.

The group of Private Workers contains illiterate people to those have higher education such as Degree, Diploma, Post Graduation etc. Even though majority of the workers have primary school level education. Majority of the workers (1255) do not have any technical education. 133 workers have got training in weaving, 61 are trained with experience in weaving, 152 got training from weaving institutions and 958 got training is related works.

The workers are also permanent or temporary occupations in other sectors. 499 workers have permanent jobs and 805 workers have temporary jobs in different sectors. 649 workers find their main income from weaving, 80 find from weaving related works. The main source of income of 368 workers is coolie.

The average annual man days per worker at the time of survey was 184.37, it was highest in Thiruvananthapuram district and lowest in Ernakulam district. The average annual wage of private workers in the year 2001-2002 was 9622.39 while it was Rs 10986 in 1999-2000 and 9708.4 in 2000-2001. The highest average wage was in Kannur district and lowest was at Ernakulam district.

Majority of Private workers are suffering with any type of diseases such as Tuberculosis, suffocation, Nose block etc. Only 327 workers opined that they have no diseases.

The private workers have been purchasing majority of the raw materials from other institutions instead of societies. At the time of survey they had purchased raw materials worth 3339312 from other institutions while they purchased raw materials from societies only for Rs 8655.

Majority of the produced goods are selling to other institutions. In 2001-2002 produced goods worth 3086060 had been sold to other institutions while produced goods worth Rs 77256 had been sold to societies. The case was same in the years 1999-2000 and 2000-2001.

The Private Workers from Kannur, Kozhikkode and Thiruvananthapuram had availed loans of Rs 24000 from societies. At the same time the workers got financial assistance as loans from other institutions for weaving and other purposes. Also grants of Rs. 8308548 had been received by the workers through the institutions like State/dist co-operative banks, other co-operative banks, Iantex, Hanveev, Nationalized banks etc.

The details of grant received in objective wise and their utilization are furnished in the following table.

Sl No.	Objective	Amount Received	Amount Utilised
1.	Establishing weaving institution	1311000	1413048
2.	Machinery	167000	182000
3.	Infrastructure	0	0
4.	Working capital	32000	32000
5.	Others	6599048	6450000
	Total	8308548	8308548

The financial assistance received by the implementation of various projects was low compared to society members and Hantex/Hanvecv members. Only an amount of Rs 25000 had been got the workers by the implementation of these projects.

Index 3-Tables

		Pages
Table B1	Number private workers surveyed	83
Table B2	Number of live members surveyed according to age group	83
Table B3	Number of Members according to Educational status	83
TableB4	Number of Members according to Technical Educational status	84
TableB5	Number of Members According to Training Status	84
TableB6	Number of Members According to Occupation Related with Handloom	84
TableB7	Number of Members According to Occupation	85
TableB8	Number of Members According to Main Income source	86
TableB9	Number of Workers According to Membership Type (Details Available)	86
TableB10	Number of Workers, Total Man days and Average Man days	86
TableB11	Wages from Handloom Sector-Annual and Average	87
TableB12	Number Of Weavers According To Type Of Looms Used	88
TableB13	Number of Weavers Using Dobby in Looms	88
TableB14	Number of Workers received Training	88
TableB15	Number of workers according to Diseases occurred after engaged in Handloom	88
TableB16	Sales of clothes (in Rupees)	89
TableB17	Raw materials purchased (In Rupees)	90
TableB18	Sale of produced Goods (In Rupees)	91
TableB19	Amount and objectives of Existing Loans Received (In Rupees)	92
TableB20	Grants Received From Institutions (In Rupees)	93
TableB21	Grants received –Objective wise-(In Rupees)	93
TableB22	Grants utilised –Objective wise-(In Rupees)	94
TableB23	Number of Looms	94
TableB24	Assistance Received according to Handloom sector Projects (In Rupees)	95

Table-B1

Number private workers surveyed

Sl. No	District	Total Workers
2	Kannur	371
3	Kozhikkode	100
4	Palakkad	2
5	Eranakulam	3
6	Thiruvananthapuram	828
7		
Total		1304

Table-B2

Number of live members surveyed according to age group

Sl. No	District	Total	Below 21	21-30	31-50	51-60	Above 60
1	Kannur	371	5	41	181	92	52
2	Kozhikkode	100	2	1	45	33	19
3	Palakkad	2			1		1
4	Eranakulam	3				2	1
5	Thiruvananthapuram	828	26	84	557	106	55
Total		1304	33	126	784	233	128

Table-B3

Number of Members according to Educational status

Sl. No	District	Total	Illi terate	Lite rate	Below Pri mary	Lower Pri mary	Upper Pri mary	SSLC/ Equ	PDC/ HS/ Equ	Degree	PG
1	Kannur	371	8	12	46	107	123	65	6	3	1
2	Kozhikkode	100	3	5	18	42	24	5	1	2	
3	Palakkad	2		1	1						
4	Eranakulam	3			1		1		1		
5	Thiruvanantha puram	828	15	23	228	216	302	39	2	2	1
Total		1304	26	41	294	365	450	109	10	7	2

Table-B4
Number of Members according to Technical Educational status

Sl. No	District	Total	Not Applicable	No Technical Education	Hand Loom Certificate/ Diploma/ Equiv.	Other Certificate Course	Diploma/ Equiv.	Medical Deg/ Pg	Engg. Deg/ PG
1	Kannur	371	1	367	1	2			
2	Kozhikkode	100	1	99					
3	Palakkad	2		2					
4	Eranakulam	3		2				1	
5	Thiruvananthapuram	828	34	785	4	2			3
Total		1304	36	1255	5	4	0	1	3

Table -B5
Number of Members According to Training Status

Sl. No	District	Total	Training in Weaving	Training and Experience	Training from Weaving Institutions	Training In Related works
1	Kannur	371	29	2	5	335
2	Kozhikkode	100	72	2		26
3	Palakkad	2				2
4	Eranakulam	3	3			
5	Thiruvananthapuram	828	29	57	147	595
Total		1304	133	61	152	958

Table - B6
Number of Members According to Occupation Related with Handloom

Sl. No	District	Total	Weaving Related	Others
1	Kannur	371	367	4
2	Kozhikkode	100	53	47
3	Palakkad	2	2	
4	Eranakulam	3	2	1
5	Thiruvananthapuram	828	743	85
Total		1304	1167	137

Table - B7 (a)
Number of Members According to Occupation

Sl. No	District	Permanent									
		Total	Gov. Semi Gov	Co-Operative	Private Sector	Self Employed	Abroad	Other States	Other Sectors		
1	Kannur	371	4	5	129	7					
2	Kozhikkode	100		22	20	4		41			
3	Palakkad	2	2								
4	Ernakulam	3				2					
5	Thiruvananthapuram	828	9	3	15	194		42			
	Total	1304	15	30	164	207	0	83	0	0	

Table -B 7 (b)
Number of Members According to Occupation

Sl. No	District	Temporary									
		Gov/Semi Gov	Co-Operative	Private	Self Empl	Abroad	Other Sectors	Students	Service Pensioners	Disabled	Others
1	Kannur		3	219						2	2
2	Kozhikkode			6	1					2	4
3	Palakkad										
4	Ernakulam									1	
5	Thiruvananthapuram		18	190	195	11				59	92
	Total		21	415	196	11	0	0	0	64	98

Table-B 8
Number of Members According to Main Income source

Sl. No	District	Total	Weaving	Works Related to Weaving	Coolie	Agriculture	Salary
1	Kannur	371	321	41	3		1
2	Kozhikkode	100	40	10	44		
3	Palakkad	2	2				
4	Eranakulam	3	1	1			
5	Thiruvananthapuram	828	285	28	321	11	
Total		1304	649	80	368	11	1

Table- B8 Contd....

Sl. No	District	Income From Abroad	Pension	Income From Rent	Income Other than Weaving	Other Income
1	Kannur					5
2	Kozhikkode		4			2
3	Palakkad					
4	Eranakulam					1
5	Thiruvananthapuram		5			178
Total		0	9	0	0	186

Table B9
Number of Workers According to Membership Type (Details Available)

Sl. No	District	Total	Weaver	Other workers
1	Kannur	359	230	129
2	Kozhikkode	53	36	17
3	Palakkad	2	2	
4	Eranakulam	2	2	
5	Thiruvananthapuram	518	487	31
Total		934	757	177

Table B10
Number of Workers, Total Man days and Average Man days - 2001-02
(Details Available)

Sl. No	District	Workers	Man Days	Average
1	Kannur	356	59400	166.85
2	Kozhikkode	52	9054	174.12
3	Palakkad	2	480	240
4	Eranakulam	1	50	50
5	Thiruvananthapuram	296	61369	207.33
Total		707	130353	184.37

Table B11

Wages from Handloom Sector-Annual and Average

Sl. No	District	1999-2000			2000-2001			2001-2002		
		No. of persons	Total wage	Average	No. of persons	Total wage	Average	No. of persons	Total wage	Average
1	Kannur	341	4688433	13749.07	345	3957513	11471.05	349	4036249	11565.18
2	Kozhikkode	49	241070	4919.8	49	230020	4694.29	51	226236	4436
3	Palakkad	2	12000	6000	2	12300	6150	2	13024	6512
4	Eranakulam	2	7170	3585	2	5140	2570	1	2350	2350
5	Thiruvananthapuram	289	2554779	8840.07	294	2513240	8548.44	294	2428949	8261.73
	Total	683	7503452	10986.0	692	6718213	9708.4	697	6706808	9622.39

Table-B12
Number Of Weavers According To Type Of Looms Used

Sl. No	District	Total	Throw Weaving	Blow Weaving	Frame	Pedal	Others
1	Kannur	359	2	41	314		2
2	Kozhikkode	53		3	40		10
3	Palakkad	2		2			
4	Eranakulam	2	1				1
5	Thiruvananthapuram	518	140	319	54	1	4
Total		934	143	365	408	1	17

Table B13
Number of Weavers Using Dobby in Looms

Sl. No	District	Total	Throw Weaving	Blow Weaving
1	Eranakulam	1	1	
2	Thiruvananthapuram	138	137	1
Total		139	138	1

Table-B14
Number of Workers received Training

Sl. No	District	Total	Weaving	Coloring	Pavuchut	Tharu Chutt	Common	NotTrained
1	Kannur	359	6	2	1			350
2	Kozhikkode	53	9					44
3	Palakkad	2					2	
4	Eranakulam	2						2
5	Thiruvananthapuram	518	239	1		2	68	208
Total		934	254	3	1	2	70	604

Table-B15
Number of workers according to Diseases occurred after engaged in Handloom Sector

Sl. No	District	Total	Tuber culosis	Saffo cation	Nose Block	MoreDeseases	Others	NoDesease
1	Kannur	359		22	17	8	271	41
2	Kozhikkode	53		2	14	5	1	31
3	Palakkad	2				2		
4	Eranakulam	2		1				1
5	Thiruvananthapuram	518	2	51	61	24	126	254
Total		934	2	76	92	39	398	327

Table B16 (a)
Sales of clothes in Rupees to Societies

Sl. No	District	1999-2000			2000-2001			2001-2002		
		Weavers	Amount	Average	Weavers	Amount	Average	Weavers	Amount	Average
1	Kannur	2	900	450	1	700	700	2	5506	2753
2	Kozhikkode	5	73500	14700	5	93800	18760	5	69400	13880
3	Palakkad	0			0			0		
4	Ernakulam	2	7170	3585	2	5140	2570	1	2350	2350
5	Thiruvananthapuram	2	400	200	0			0		
	Total	11	81970	18935	8	99640	12455	8	77256	9657

Table B16 (b)
Sales of clothes in Rupees to other institutions

Sl. No	District	1999-2000			2000-2001			2001-2002		
		Weavers	Amount	Average	Weavers	Amount	Average	Weavers	Amount	Average
1	Kannur	0			0			0		
2	Kozhikkode	4	17300	4325	4	21000	5250	6	27100	4517
3	Palakkad	0			0			0		
4	Ernakulam	0			0			0		
5	Thiruvananthapuram	37	1983000	53595	37	2079450	56201	37	3058966	82675
	Total	41	2000300	48788	41	2100450	51230	43	3086066	71769

Table B17 (a)

Raw materials purchased from Societies (In Rupees)

Sl. No	District	Total	Yarn	Kasav	Color	Gum	ShuttleOil	Others
1	Kannur	4865	3045				110	1710
2	Kozhikkode	2120	2000			120		
3	Eranakulam	1500	1500					
4	Thiruvananthapuram	170	170					
	Total	8655	6715	0	0	120	110	1710

Table B17(b)

Raw materials purchased from Other Institutions (In Rupees)

Sl. No	District	Total	Yarn	Kasav	Color	Gum	ShuttleOil	Others
1	Kannur	8882	8502		380			
2	Kozhikkode	75870	74750			670		450
3	Eranakulam							
4	Thiruvananthapuram	3254560	2083430	492050	256875	995	425	420785
	Total	3339312	2166682	492050	257255	1665	425	421235

Table-B18 (a)
Sale of produced Goods to Societies (In Rupees)

Sl. No	District	Total	Dhothi	KasavuDhothi	Set Dhothi	Neryath	Lungi	Saari	Towel	Sheet	Others
1	Kannur	10200					9110			900	190
2	Kozhikkode	3875	3875								
3	Palakkad	14290	14290								
4	Ernakulam										
5	Thiruvananthapuram	190					190				
	Total	28555	18165	0	0	0	9300	0	0	900	190

Table-18 (b)
Sale of produced Goods to Other Institutions (In Rupees)

Sl. No	District	Total	Dhothi	Kasavu Dhothi	SetDhothi	Neryath	Lungi	Saari	Towel	Sheet	Others
1	Kannur	12096							12096		
2	Kozhikkode	236075	40700				181200		2300	4800	7075
3	Palakkad										
4	Ernakulam										
5	Thiruvananthapuram	5987960	4516110	543500	356250	157100		415000			
	Total	6236131	4556810	543500	356250	157100	181200	415000	14396	4800	7075

Table-B 19(a)**Amount and objectives of Existing Loans Received from Societies (In Rupees)**

Sl. No	District	Total	Objective	
			Weaving	Others
1	Kannur	15000		15000
2	Kozhikkode	9000	9000	
4		24000	9000	15000
	Total	24000	9000	15000

Table-B 19(b)**Amount and objectives of Existing Loans Received from Other institutions (In Rupees)**

Sl. No	District	Total	Objective	
			Weaving	Others
1	Kannur	1593300	5000	1588300
2	Kozhikkode	195600	47000	148600
3	Thiruvananthapuram	1660000	725000	935000
	Total	3448900	777000	2671900

Table-B 20
Grants Received From Institutions (In Rupees)

Sl. No	District	Total	State/Dist CoOp Bank	Other CoOp Bank	Hantex	Hand Weave	Nationa-lised Bank	Other Banks	Private Firm	Other Individuals	Others
1	Kannur	3815500	1187100	890500		18000	256000	225000	7500	365400	866000
2	Kozhikkode	124000	7000	10000				27000	52000		28000
3	Thiruvananthapuram	4369048	332048	469000	3000	2000	1240000	326000	95000	1702000	200000
	Total	8308548	1526148	1369500	3000	20000	1496000	578000	154500	2067400	1094000

Table-B21
Grants received -Objective wise-(In Rupees)

Sl.No	District	Total	Establish Weaving Institution	Machinery	Infra Structure	Working Capital	Other Weaving Purposes	Others
1	Kannur	3815500	160000	63000			199500	3393000
2	Kozhikkode	124000	24000			32000		68000
3	Thiruvananthapuram	4369048	1127000	104000				3138048
	Total	8308548	1311000	167000	0	32000	199500	6599048

Table-B22

Grants utilised - Objective wise-(In Rupees)

Sl.No	District	Total	Establish Weaving Institution	Machinery	Infra Structure	Working Capital	Other Weaving Purposes	Others
1	Kannur	3815500	145000	63000			199500	3408000
2	Kozhikkode	124000	7000		32000		17000	68000
3	Thiruvananthapuram	4369048	1261048	119000			15000	2974000
	Total	8308548	1413048	182000	0	32000	231500	6450000

Table-B23
Number of Looms

Sl.No	District	Received from societies	Aid from Other agencies	Own expenditure	Total
1	Kannur	11	7	366	384
2	Kozhikkode	2	3	33	38
3	Palakkad			1	1
4	Eranakulam			2	2
5	Thiruvananthapuram	1	1	138	140
	Total	14	11	540	565

Table-B 24

Assistance Received according to Handloom sector Projects (In Rupees)

Sl.No	District	Total	State/Dist CoOp Bank	Other CoOp Bank	Hantex	Hand Weave	Others
1	Kannur	1200				1200	
2	Kozhikkode	18800	6000	5000	300	6000	1500
3	Thiruvananthapuram	5000					5000
	Total	25000	6000	5000	300	7200	6500

Chapter VII

Conclusion

As mentioned earlier, this report has been prepared on the basis of the information collected from complete enumeration (Census Survey) of all the Handloom Weaver's Cooperative Society members (as per the society members list supplied by the Industries Department) in the State along with those not associated with the Handloom Weaver's Cooperative Societies. In all districts except Thiruvananthapuram, the survey was conducted in 2003. In Thiruvananthapuram the survey could be launched only in 2004 due to a few reasons. The information thus relates to a specific period. Hence there may be chances of people who did not engage in the sector during the survey period or two or three years back to the survey are at present engaged in weaving or related works. Few such cases have been noticed while examining the complaints received from individuals and societies.

This report also includes the details of weavers/ weaving related workers who are associated with Handloom and those weavers or related workers who are engaged in handloom related works on their own, i.e. without any connection with the Handloom Weaver's Co-operative Societies.

Appendix

List of Handloom Societies with Number of Members Surveyed (District wise)

1. Kasaragod

Sl. No	Name of Societies	Surveyed Members		
		Total	Unidentified/ Transferred/ Expired	Live
1	Kulanadu WCS	52	7	45
2	Uduma WCS	246	30	216
3	Ram nagar WCS	450	247	203
4	Maniyattu WCS	129	0	129
5	Neeleswar WCS	60	6	54
6	Thrikkarippoor WCS	358	53	305
7	Kasargod WCS	286	114	172
8	Perla WCS	136	1	135
Total		1717	458	1259

2. Kannur

Sl. No	Name of Societies	Surveyed Members		
		Total	Unidentified/ Transferred/ Expired	Live
1	Pappiniserry weavers Industrial co-op society	134	2	132
2	Pallikkunnu weavers co-op society H2 (IND) CHS	36	0	36
3	Tharumabalam weavers Industrial No H2 IND© H2	47	0	47
4	Vanaja weavers Industrial co-op society HL IND C (4)	31	1	30
5	Thalipparamba weavers co-op society	69	0	69
6	Irinavu weavers co-op society	228	0	228
7	Azhikkode weavers co-op society	159	4	155
8	Azhikkode weavers Industrial co-op society	41	0	41
9	Muslim weavers co-op society	13	0	13
10	Payyanoor weavers co-op society	89	0	89
11	Kanjiroth weavers co-op society	192	1	191
12	Chowa weavers co-op society	68	5	63
13	Royal weavers Industrial co-op society	45	0	45
14	Knnan weavers Industrial co-op society	49	1	48
15	Kulappuram weavers Industrial co-op society	50	14	36
16	Sankaranalloor weavers co-op society	134	0	134
17	Kolathuvayal weavers co-op society	203	36	167
18	Azhikkodu south weavers Industrial co-op society	233	50	183
19	Kannapuram weavers (P & S) society Bo H 206	287	117	170
20	Mayyil weavers Industrial co-op society	254	2	252
21	Mozhara weavers Industrial co-op society	304	24	280
22	Kairali Harijan weavers Industrial co-op society	144	28	116
23	Puzhathi weavers Industrial co-op society	138	4	134
24	Loknadh weavers Industrial co-operative society	101	2	99

Kannur (contd..)

Sl. No	Name of Societies	Surveyed Members		
		Total	Unidentified/ Transferred/ Expired	Live
25	Kundamkulangara wavers HLIND © 40	54	11	43
26	Pukkodu weavers co-operative	140	35	105
27	Priyadarsini No H2 LH © 26	87	0	87
28	Karivanoor weavers co-op society	70	1	69
29	Sasi weavers in co-op HL IND c (6)	31	0	31
30	Pinarai weavers industrial co-op society	138	0	138
31	The koothuparambu weavers co-opertive P & S society Ltd	278	71	207
32	Chirakkal Handloom co-op society No. F-1291	91	1	90
33	The K.K S weavers industrial co-op society H 201	127	0	127
34	Kausalya weavers industrial co-op society	44	0	44
35	Kodiyari weavers co-op society	36	0	36
36	Pinarai weavers co-op society	20	1	19
37	Valoor weavers co-op society	22	0	22
38	The Kannapuram weavers No. HL IND © 22	39	0	39
39	Kunjimangalam weavers No. HL IND © 9	21	0	21
40	Vengadu weavers co-op society	100	0	100
41	NoH 204 Aduthilaweavers	275	107	168
42	Mokkari Handloom weavers co-op society	177	12	165
43	Kalyasseri weavers industrial co-op society	163	0	163
Total		4962	530	4432

3. Wayanad

Sl. No	Name of Societies	Surveyed Members		
		Total	Unidentified/ Transferred/ Expired	Live
1	Thrissilery Adhivasi HWICS Ltd No. SIND 10	12	0	12
2	Wayanad Handloom Powerloom and Multi Purpose Industrial Co-op Society	77	0	77
3	Ammani Adhivasi Handloom Co-op Society	10	0	10
4	Adivasi Handloom	18	0	18
Total		117	0	117

4. Kozhikkode

Sl. No	Name of Societies	Surveyed Members		
		Total	Unidentified/ Transferred/ Expired	Live
1	Taj Textiles Industrial co-operative society H210	77	0	77
2	Kozhikkode weavers co-operative society	164	0	164
3	Kommari weavers	351	1	350
4	Mavoor silk weavers	81	0	81
5	Mayyanoor Handloom society	110	0	110
6	Ajy weavers Industrial co-operative society	247	0	247
7	Kerala Handloom weavers Industrial Co-operative society	134	0	134
8	Puthuppanam Handloom weavers Industrial co-operative moiety	114	0	114
9	Thikkody Handloom co-op society	290	0	290
10	Eramala Industrial co-op society	128	0	128
11	Star weavers workshop co-op society	176	1	175
12	Chomabal weavers co-op society	225	0	225
13	Baluseerry Handloom Co-op society	329	0	329
14	Kaniyoor Handloom co-op society	123	0	123
15	Kizhariyoor Kaithari handloom weavers co-operative society	112	0	112
16	Payyormala Handloom weavers co-operative society	262	0	262
17	Vallikulangara Handloom weavers	131	0	131
18	Kadathanadu weavers Industrial HLIND (D) 167	111	0	111
19	Edacherry Handloom weavers co-operative soeity	205	0	205
20	Thalakkulathoor Handloom weavers cooperative soeity	47	0	47
21	Mappayil weavers co-op.society H221	137	0	137
22	Kuthali Handloom weavers co-op society 51	221	0	221

Kozhikkode (contd..)

Sl. No	Name of Societies	Surveyed Members		
		Total	Unidentified/ Transferred/ Expired	Live
23	Vadakara weavers co-op. society Ltd F 1013	151	0	151
24	Nanmanda Handloom weavers co-op. society 202	253	0	253
25	Mahatmagandhi weavers Industrial co-op society H IND 263	99	0	99
26	Cheruvallloor weavers Industrial co-op society 246	237	0	237
27	Commenwealth weaving factory	428	0	428
28	Pandalayani weavers co-op society No. f 716	419	168	251
29	Manikonathu weavers co-op society	240	0	240
30	Naduvanoor handloom society No. F 1317	192	0	192
31	Chemanchery Handloom weavers co-op society	99	4	95
Total		5893	174	5719

5. Malappuram

Sl. No	Name of Societies	Surveyed Members		
		Total	Unidentified/ Transferred/ Expired	Live
1	Rairimangalam weavers co-operaive society 1038	104	0	104
2	Thanoor Handloom weavers co-operative society	55	0	55
3	Thiroor	30	0	30
4	Pallikkal HandloomHLLVD	145	1	144
5	Ozhur Handloom weavers co-op society	76	0	76
6	Naduvathu kairthay weavers co-operative society	58	0	58
7	Ramanatthu kara weavers co-operative society	61	0	61
8	Harijan Vanitha Handloom co-operative society	20	0	20
9	Parappanangadi weavers co-operative soeity	30	0	30
10	Keraladeeswapooram weavers H20IND TP 2/15	139	0	139
Total		718	1	717

6. Palakkad

Sl. No	Name of Societies	Surveyed Members		
		Total	Unidentified/ Transferred/ Expired	Live
1	Nallepilly HWCS, Nallepilly	53	2	51
2	Chittur Weavers Industrial Co-operative Society, Manchira	43	0	43
3	Nedungode Pattikajathi HWCS, Chittu	38	1	37
4	Gandhiji Smaraka HWCS, Chittur	117	51	66
5	Vadakkethara & Kadambidi HWCS, Chittu	161	0	161
6	Neelikad HWCS, Thathamangalam	182	98	84
7	Thathamangalam HWCS, Kollengode	149	98	51
8	Kollengode HWCS, Kollengode	15	0	15
9	kallangod HWCS	383	261	122
10	Kizhakkethara HWCS, Pazhambalakkod	74	4	70
11	Devangapuram HWCS, Chittur	439	12	427
12	Peruvemba Pattikajathi HWCS, Peruvemba	7	0	7
13	Nemmara HWCS, Nemmara	94	31	63
14	Pazhambalakkode HWCS, Pazhambalakkode	154	0	154
15	Palappuram HWCS, Palappuram	261	5	256
16	Karumanamkurisi HWCS, Karumanamkurisi	139	0	139
17	Kottapuram HWCS, Kottapuram	53	0	53
18	Karimpuzha HWCS, Karimpuzha	97	0	97
19	Kanniampuram HWCS, Ottapalam	51	0	51
20	Pattithara Pattikajathi HWCS, Pattithara, Aloor	33	0	33
21	Marlad HWCS, Puthukode	470	0	470
22	Pallanchathanur HWCS, Pallanchathanur	180	0	180
23	Kodumbu HWCS, Kodumbu	124	0	124

Palakkad (contd..)

Sl. No	Name of Societies	Surveyed Members		
		Total	Unidentified/ Transferred/ Expired	Live
24	Elapully HWCS, Elapully	568	0	568
25	Ayyankali Smaraka Pattikajathi HWCS, Kanjikode	46	0	46
26	Attappad Girivarga HWCS, Attappady	61	0	61
27	Pudukode HWCS, Pudukode	96	0	96
28	Puthukode HWCS	185	0	185
29	Kallamala Girivarga WCS, Agali	30	0	30
Total		4303	563	3740

7. Thrissur

Sl. No	Name of Societies	Surveyed Members		
		Total	Unidentified/ Transferred/ Expired	Live
1	Poyya handloom weavers co-operative soeity	155	1	154
2	Nanthikkara Handloom weavers co-operative society	124	9	115
3	Nadavarambu Handloom society H 3380	165	0	165
4	Kondazhy HWCS Ltd HL.IND® 269	105	0	105
5	Eravarathadi Handloom 449	227	0	227
6	Iringalakkuda Handloom weavers co-operative society Ltd. No 397	116	1	115
7	Kodumgaloer handloom	325	2	323
8	Gandhi Memmorial Harijan Handloom weavers Industrial co-opsoeity	144	0	144
9	Thalikkulam Harijan Handloom Co-opsoeity	159	1	158
10	Poomangalam Arippalam Handloom weavers co-operative sotiy	115	16	99
11	Koothambully Handloom weavers co-society	757	14	743
12	Chundal group Handloom 3509	182	9	173
13	Thiruvillwamala	252	20	232
14	Cherp Handloom	233	17	216
15	Anthikkad Hnadloom weavers co-operative soeity	156	11	145
Total		3215	101	3114

8. Ernakulam

Sl. No	Name of Societies	Surveyed Members		
		Total	Unidentified/ Transferred/ Expired	Live
1	Moovattupuzha HWICS H.IND(E) 86	125	0	125
2	Cherayi HWCS	63	1	62
3	Puthenvelikkara Vanitha SC/ST Handloom Society No H.IND.E 107	93	0	93
4	Paravoor Toun HWS No. H.IND.(E)	449	188	261
5	Paravoor HWCS No. 3428	597	0	597
6	Cherumangalam- Karimbadam HWCS No. H-191	733	569	164
7	Alangadu HWCS No. H-96	108	15	93
8	Kuryappilli HWCS No. 3476	425	0	425
9	Cherumangalam HWCS No. 47	1004	199	805
10	Kottappuram HWICS	254	2	252
11	Chengamanadu HWS 3479	374	126	248
12	Pallippuram Kuzhuppilli HWCS H-128	13	0	13
13	Vyppin SC/ST HWICS	195	0	195
14	Aluva HWICS 3348	35	0	35
15	Pallippuram Kuzhippilli Kaithari Handloom H128	132	2	130
Total		4600	1102	3498

9. Idukki

Sl. No	Name of Societies	Surveyed Members		
		Total	Unidentified/ Transferred/ Expired	Live
1	Kasthoorba Kaithari Sahakarana Sangam IND-9	38	0	38
2	Panamkutty Kaithri Naithu Sahakarana sangam	206	2	204
3	Rajamudi Kaithari Naithu Sahakarana sangam	61	0	61
4	Chaithanya Vanitha Handloom Weavers Sahakarana Sangam	57	0	57
5	Keerithodu Handloom Weavers Co-operative No.5	26	0	26
Total		388	2	386

10. Kottayam

Sl. No	Name of Societies	Surveyed Members		
		Total	Unidentified/ Transferred/ Expired	Live
1	Kottayampuram Handloom weavers Industrial Co-operative society	122	0	122
2	Bhrammamangalam handloom weavers industrial co-operative society	110	1	109
3	Kothanloor Handloom weavers co-operative society	30	11	19
4	Kottayam Talik handloom weavers Industrial co-operative society H 28	129	32	97
5	Athirambhuzha Onam Ith village handloom weavers co-operative society	188	62	126
6	Meenachal Thaluk H.W.C.S Ltd 3376	157	7	150
7	Changanaseery Thaluk handloom H 123	209	86	123
8	Thrikoodithanam Panchayat SC handloom weavers Industrial co-operative society	40	0	40
9	Maravanthuruth Kaithari Naithu Sahakarana sangam No. 3594 Kulasekharamangalam	217	4	213
10	Vaikkam Kaithari Naithu Vyavasaya Sahakarana sangam No. H(IND)K184 Udayanapuram	175	14	161
Total		1377	217	1160

11. Alappuzha

Sl. No	Name of Societies	Surveyed Members		
		Total	Unidentified/ Transferred/ Expired	Live
1	Pallippuram weavers co-operative society	189	85	104
2	Onattukara H.W.C.S H- 80	23	0	23
3	Olakattiyambalam Handloom	70	0	70
4	Mannam Smaraka Handloom H2-IND (a) 5	54	0	54
5	Harippad Harijan vanitha handloom society	23	0	23
6	Mavalikkar Thalook SC Handloom weavers Industrial co-operative society.	114	41	73
7	Mavelikkara Handloom weavers Industrial co-operative society	24	0	24
8	Iravoor Vanitha Handloom A (H)8	50	1	49
9	Cherthala Society-provisional	133	7	126
Total		680	134	546

11. Pathanamthitta

Sl. No	Name of Societies	Surveyed Members		
		Total	Unidentified/ Transferred/ Expired	Live
1	CMS Weaving School, Thalassery	12	0	12
2	Ulanad Handloom H 3446	221	0	221
3	Koduman Harijan Kaithari CH 13	204	59	145
Total		437	59	378

13. Kollam

Sl. No	Name of Societies	Surveyed Members		
		Total	Unidentified/ Transferred/ Expired	Live
1	Kudavattoor Handloom cooperative society	199	5	194
2	Vadakkavila Handloom Co-operative society 3346	155	33	122
3	Pandrandunuri Handloom Coperative society Ltd 3508	303	0	303
4	Nadungolam Handloom	26	0	26
5	Adichanaloor SC Handloom Co-operative society Ltd	117	1	116
6	Chathanoor HWICS Ltd No Q H3	132	0	132
7	Dr. B.R. Ambadkar QH 19	137	70	67
8	The Chathanoor new handloom weavers Industrial co-operative society QH. 5	80	0	80
9	Paroor South Handloom 3470	90	0	90
10	The myladu national Handloom weavers Industrial co-operative society Ltd	244	43	201
11	Mukhathala Handloom weavers co-operative society Ltd.	37	0	37
12	Karinganoor No 3384	268	36	232
13	Kottiyam Handloom 3350	177	1	176
14	Vinayakan Weavers Industrial co-operative society H.212	281	0	281
15	Mayyanadu Handloom weavers co-operative society Ltd 3356	166	99	67
16	Maruthoor Kulangara Handloom weavers co-operative society Q H 9	276	0	276
17	Chirakkara handloom weavers co-operative society	55	0	55
18	Puliyila Handloom Co-operative society 3337	198	189	9
19	Kottathala Handloom weavers co-operative society	211	14	197
20	Pothuvazhi Handloom weavers Industrial co-operative society	309	4	305
21	Kottara Harijan HWCS QH 15	213	12	201
22	The Pattazhi Harijan Handloom weavers co-operative society	141	0	141

Kollam (contd..)

Sl. No	Name of Societies	Surveyed Members		
		Total	Unidentified/ Transferred/ Expired	Live
23	Kulathupuzha ST Handloom weavers co-operative society	103	1	102
24	Thekkumpuram handloom weavers co-operative society H42	142	0	142
25	Venpalakkara Handloom co-operative society	153	1	152
26	Pavithraswaram Handloom weavers co-operative society	129	59	70
27	Pavithraswaram weavers Industrial co-operative society	46	0	46
28	Thekkumkara Handloom H 50	25	10	15
29	Edakkidam handloom H.7	137	11	126
30	Mulluvila Handloom weavers C-operative society	100	34	66
31	Desabhimani Handloom weavers in society	187	134	53
32	Peroor Noth	40	1	39
33	Eazhukon handloom co-operative society	65	0	65
34	Karunagapalli Thaluk QH.2	305	0	305
35	Kattayil handloom weavers industrial co-op society	138	11	127
36	Puthusseri Handloom society QH8	182	6	176
37	Varinjam Handloom weavers Industrial co-operative society	155	0	155
38	Kollam - provisional	272	69	203
39	The valiyam Handloom weavers Industrial co-operative society	253	5	248
40	Valiyam Padinjattinkara HWICS	139	0	139
Total		6386	849	5537

14. Thiruvananthapuram

Sl. No	Name of Societies	Surveyed Members		
		Total	Unidentified/ Transferred/ Expired	Live
1	Kerala State Handloom Development Corporation	121	27	94
2	Naruvamoodu SWCC Ltd No. 3326	167	39	128
3	Thalayal H WS H.3366	120	23	97
4	Pallichal SC Vanitha HWC II(T.509)	112	66	46
5	Valiyarathala HWCS (S/H.124)	200	69	131
6	Vellappalli HWCS (HT 314)	98	17	81
7	Pallichal Kasthoorba HWCS (HT.659)	58	0	58
8	Santhipuram HWCS (T 615)	54	14	40
9	Balaramapuram HWCS 3396	173	88	85
10	Kallunadu HWCS (H 146)	312	49	263
11	Aithundalkani HWCS (H 64)	116	57	59
12	Vazhuthoor Harijan HWCS (T360)	199	0	199
13	Valiyarathala HWCS (T 636)	55	9	46
14	Mangalakkal HWCS (H 23)	55	0	55
15	Medannoorkonam HWCS (T.395)	71	0	71
16	Janatha HWCS (T 324)	212	60	152
17	Chengavila HWCS (H 15)	146	2	144
18	Eruthavoor HWCS (T 624)	60	11	49
19	Peringadavila Vanitha Harijan HWCS (T 430)	161	73	88
20	Vattavila HWCS (T 341)	181	32	149
21	Karumkulam HWCS (3412)	137	0	137
22	Kottukal Kizhakkumkara HWCS (H 99)	142	0	142
23	Kottukal kottukonam mylamoodu HWCS (H 302)	233	0	233

Thiruvananthapuram (contd..)

Sl. No	Name of Societies	Surveyed Members		
		Total	Unidentified/ Transferred/ Expired	Live
24	Thoonganpara HWCS (H 166)	41	10	31
25	Kovalam HWCS (H 137)	172	0	172
26	Sankar Poliyester HWCS (T 576)	103	33	70
27	Balaramapuram Thiruvalluvar HWCS (T 320)	185	41	144
28	Nehru Smaraka Handloom Poliyester Co-op Society (T 616)	38	0	38
29	Chekkidi SC HWCS (T 510)	87	1	86
30	Gramodaya Poliyester HWCS (T 559)	56	4	52
31	Kazhivoor Puliyadichanvila HWCS (H 155)	33	1	32
32	Grihalekshmi Vanitha HWCS (H 583)	40	0	40
33	Narayanapuram street HWCS (H 139)	30	1	29
34	Perumpazhuthoor HWCS 3423	345	70	275
35	Sree Chithira thirunal Smaraka Poliyester Co-op Society (T 575)	124	21	103
36	Mahalekshmi Vanitha HWCS (7511)	89	0	89
37	Mannottukonam HWCS 38	71	29	42
38	Uchakada HWCS 3702	126	11	115
39	Kollayil WICS (T 275)	280	125	155
40	Kollayil HWCS (H 24)	155	65	90
41	Mannadikonam HWCS (H 22)	96	39	57
42	Venpakal HWCS (H 35)	33	0	33
43	Venpakal WICS	403	0	403
44	Thattachal HWCS (H154)	140	50	90
45	Sabarimuttam HWCS (H 76)	172	45	127
46	Kodangavila HWCS 3339	181	9	172

Thiruvananthapuram (contd..)

Sl. No	Name of Societies	Surveyed Members		
		Total	Unidentified/ Transferred/ Expired	Live
47	Olikkode HWCS (H 140)	202	29	173
48	Malayikkada HWCS (T 349)	148	87	61
49	Nellimoodu Weavers Poliester WCS (T 626)	63	23	40
50	Palachalkonam HWCS (T 346)	235	21	214
51	Thirupuram Harijan HWCS (T382)	50	0	50
52	Kidarakuzhi Vanitha HWCS (T 598)	64	1	63
53	Edaikkode HWCS (H 162)	216	127	89
54	Manaloor HWCS (H 143)	108	32	76
55	Kazhavor H S 3414	67	0	67
56	Karinkal Vanitha HWCS (T 521)	119	32	87
57	Balaramapuram Harijan WICS (T 357)	212	148	64
58	Vayalvaram Mathrika Vanitha HWCS (T 640)	119	0	119
59	Moolankara H 10	78	17	61
60	Punnakadu HWCS (319)	100	21	79
61	Amaravila HWCS 338	145	0	145
62	Alummoodu HWCS 3362	113	55	58
63	Priyadarsini vanitha HWCS (F 614)	38	9	29
64	Pulluvila HWCS H 39	172	19	153
65	Gandhi Smaraka HWCS (T 352)	70	0	70
66	Maramangalam HWCS (H 177)	76	15	61
67	Kannaravila HWCS (H 136)	86	28	58
68	Kamukinkode HWCS 3433	189	32	157
69	Sree Ambadi HWCS (H 61)	54	14	40

Thiruvananthapuram (contd..)

Sl. No	Name of Societies	Surveyed Members		
		Total	Unidentified/ Transferred/ Expired	Live
70	Nethaji HWCS (T 389)	105	28	77
71	Balaramapuram Model H 303	327	189	138
72	Pallikkara HWCS (3427)	107	28	79
73	Mukkampalamoodu HWCS (T 329)	148	85	63
74	Pallichal HWCS (T 333)	411	4	407
75	Kerala State Handloom Development Corporation	219	7	212
76	Mangalathukonam Padinjarekara HWCS (H218)	92	0	92
77	Payattuvila HWCS 3397	222	82	140
78	Koviloor HWCS 65	103	3	100
79	Kozhottu HWCS 3567	373	48	325
80	Santhipuram Vanitha HWCS (T 630)	87	9	78
81	Sree Chithra HWCS (H 182)	46	24	22
82	Anjaneya Silk HWCS (T 529)	131	3	128
83	Punnakulam HWCS (T 3416)	42	14	28
84	Keezhathil H 183	95	0	95
85	Athiyanloor Villegge Indagrated HWCS (T 707)	110	17	93
86	Edichakkaplamoodu HWCS (H 73)	142	66	76
87	Kottukal panapazhinji HWCS (T 325)	107	54	53
88	Pulivila T 335	356	49	307
89	Eanjakkara vanitha HWCS T 672	59	8	51
90	Kottukal punnavila HWCS T 347	90	0	90
91	Neranamkuzhi HWCS 3368	80	43	37

Thiruvananthapuram (contd..)

Sl. No	Name of Societies	Surveyed Members		
		Total	Unidentified/ Transferred/ Expired	Live
92	Vattavila HWCS 196	282	21	261
93	Vijaya HWCS H 36	81	9	72
94	Balaramapuram East T 308	122	0	122
95	Balaramapuram Toun HWCS 3364	97	26	71
96	Puthenkada weavers Poliester HWCS (T 612)	52	0	52
97	Ragam Poliester T 637	68	23	45
98	Mullasseru HWCS H 133	125	19	106
99	Chempooru HWCS H 63	113	21	92
100	Erayammanthura HWCS H 181	310	87	223
101	Kottukal Uroottuvial HWCS H 192	53	7	46
102	Venganinna HWCS 188	164	0	164
103	Bhaskar Nagar Harijan vanitha HWCS T 516	35	12	23
104	Poothamkode HWCS T 625	94	0	94
105	Venkulam HWCS 3371	164	39	125
106	Athiyanoor Panchayat Model HWCS T 309	228	37	191
107	Arankal Silk HWCS T 563	57	0	57
108	Vinayakar Theruvu HWCS H 163	139	30	109
109	Kasthoorba Smaraka Vanitha HWCS T 573	50	0	50
110	Sree Chithira Thirunal Silk HWCS T 530	59	12	47
111	Puthichal plavila HWCS 3417	38	9	29
112	Parakuzhi HWCS T 380	125	20	105
113	Panayarakunnu WICS T 239	205	92	113

Thiruvananthapuram (contd..)

Sl. No	Name of Societies	Surveyed Members		
		Total	Unidentified/ Transferred/ Expired	Live
114	Kumaranasan Memmorial HWCS T 384	69	5	64
115	Thembamuttam HWCS T 339	138	63	75
116	Parasala HWCS 3483	88	44	44
117	Sree Mookambika HWCS T 572	79	1	78
118	Kottukal Handloom Poliester HWCS T 558	45	3	42
119	Dhanalekshmi Vanitha Poliester HWCS T 539	84	1	83
120	Payattuvila HWCS T 292	158	0	158
121	Oottara HWCS H 193	64	0	64
122	Thoppil Handloom Poliester WICS T 641	72	12	60
123	Sree Rajarajeswari Poliester HWCS T 617	59	6	53
124	Mulloor HWCS T 316	67	15	52
125	Poonakadu HWCS H 29	158	14	144
126	Pookaitha HWCS T 388	138	1	137
127	Mudavoorpara HWCS T 337	246	109	137
128	Thittavelikara HWCS 3369	478	0	478
129	Kanjiramnina HWCS H 184	142	0	142
130	Sreekumara Handloom Poliester HWCS T 390	326	45	281
131	Puliyookonam HWCS H 569	46	0	46
132	Karottu Harijan HWCS T 416	107	58	49
133	Nediyakala HWCS H 129	65	33	32
134	Matha vanitha HWCS T 580	64	7	57
135	Thanponkala HWCS H 190	80	11	69

Thiruvananthapuram (contd..)

Sl. No	Name of Societies	Surveyed Members		
		Total	Unidentified/ Transferred/ Expired	Live
136	Dr. Ambedkar Memmorial HWCS T 433	106	0	106
137	Balaramapuram West HWCS T 327	114	3	111
138	Aruvippuram Sree Narayana HWCS T 338	82	3	79
139	Vadakkodu HWCS T 348	88	0	88
140	Chiravilakam Harijan HWCS T 540	29	9	20
141	Thachanvilakam HWCS T 340	108	36	72
142	Kanjiramvila Vanitha HWCS T 672	45	1	44
143	Udaya HWCS H 158	37	0	37
144	Thirupuram HWCS H 21	45	1	44
145	Poovar HWCS H 30	88	1	87
146	Pathanavila HWCS H 120	111	0	111
147	Paraniyam HWCS H 78	56	0	56
148	Rajeswari HWCS H 40	72	28	44
149	Loordupuram HWCS H 81	78	20	58
150	Thachankandam HWCS T 518	26	2	24
151	Sree Lekshmi Vanitha HWCS T 526	47	10	37
152	Ottatheruvu HWCS H 115	57	0	57
153	Balaramapuram HWCS T 258	215	97	118
154	Anthiyoor HWCS H 135	67	19	48
155	Maruthoor HWCS H 59	168	62	106
156	Aralummoodu HWCS T 385	40	4	36
157	Punnavor HWCS H 9	142	0	142
158	Vettamangalam HWCS T 550	93	0	93

Thiruvananthapuram (contd..)

Sl. No	Name of Societies	Surveyed Members		
		Total	Unidentified/ Transferred/ Expired	Live
159	Uroottambalam IIWCS 3737	96	0	96
160	Eruthavoor HWCS T 618	44	0	44
161	Anjaravila vanitha IIWCS T 634	29	0	29
162	Visakham HWCS T 623	58	0	58
163	Viralivila IIWCS H 112	185	68	117
164	Aruvakode HWCS T 619	49	0	49
165	Punnavila HWCS T 595	39	13	26
166	Maruthoorkonam HWCS H 74	148	0	148
167	Sree Mahalekshmi IIWCS T 514	116	11	105
168	Manalikkara HWCS H 75	94	24	70
169	Pattiyakala IIWCS H 165	79	0	79
170	Vazhimukku Janatha HWCS H 189	119	37	82
171	Choondavilakam IIWCS H 87	157	0	157
172	Kottukal Indegrated Society H 709	86	16	70
173	Olathani HWCS 3328	165	1	164
174	Valiyavila HWCS 49	300	0	300
175	Kuttithanni HWCS 613	49	2	47
176	Aluvila HWCS 3365	46	2	44
177	Avanakuzhi IIWCS 3767	217	89	128
178	Ambadi HWCS T 644	74	3	71
179	Mulluvila HWCS H 173	38	2	36
180	Kattachalvattam HWCS	74	8	66

Thiruvananthapuram (contd..)

Sl. No	Name of Societies	Surveyed Members		
		Total	Unidentified/ Transferred/ Expired	Live
181	Janatha Silk HWCS T 691	44	0	44
182	Jaykish Poliester HWCS	57	0	57
183	Priyadarsini HWCS	46	0	46
184	Yamuna HWCS	47	0	47
185	Vilayil Poliester HWCS	69	0	69
186	Punnamoodu HWCS	230	1	229
187	Udaya HWCS	163	0	163
188	Udaya HWCS	167	0	167
189	Kailathukonam HWCS H 16	115	0	115
190	Vinoba Smaraka HWCS	206	0	206
191	Thrikkannapuram HWCS	117	0	117
192	S V HWCS, kalliyoor	311	0	311
193	Lekshmi HWCS	76	0	76
194	Thonnakkal Harijan vanitha HWCS	63	0	63
195	Nemom HWCS H 68	108	0	108
196	Sree Narayana HWCS Kulathoor	88	2	86
197	Uliyazhthura HWCS	73	0	73
198	Souparnika vanitha HWCS	60	0	60
199	Vanitha HWCS Ltd No T 680, Muttaikkadu	22	1	21
200	Venganoor Harijan HWCS	51	1	50
201	Sree Bhagavathi HWCS	399	0	399
202	Kattachalkuzhi HWCS No. 3374	62	0	62
203	Kalliyoor HWCS N. 3392	303	0	303

Thiruvananthapuram (contd..)

Sl. No	Name of Societies	Surveyed Members		
		Total	Unidentified/ Transferred/ Expired	Live
204	Vavvamoola HWCS 3564	180	0	180
205	Thettivila vanitha HWCS 645	74	0	74
206	Nellivila HWCS Panayarakunnu	172	0	172
207	Mangalathukonam HWCS	23	0	23
208	Navodaya HWCS	29	0	29
209	Kiran Poliester HWCS	53	0	53
210	Mangalathukonam HWCS 3375	101	0	101
211	Sree Narayana HWCS	86	0	86
212	Rajeev Gandhi Handloom vanitha HWCS	82	0	82
213	Kalliyoor villege Indegrated HWCS	137	0	137
214	Vallamkode HWCS H 312	121	0	121
215	Vattiyookavu HWCS	183	0	183
216	Edava HWCS T 517	34	0	34
217	Sree Varaham HWCS N. 3466	77	0	77
218	Peringamala HWCS H 27	384	0	384
219	Travancoor Textiles T 315	258	0	258
220	Sreevel HWCS	90	0	90
221	Mangalodaya HWCS Venganoor	93	0	93
222	Kavuvilakam HWCS Venganoor	79	0	79
223	V V I HWCS Venganoor	125	0	125
224	Manvila vanitha HWCS	63	0	63
225	Mahathma HWCS Kulathur	85	0	85

615

Thiruvananthapuram (contd..)

Sl. No	Name of Societies	Surveyed Members		
		Total	Unidentified/ Transferred/ Expired	Live
226	Attipra HWCS	17	0	17
227	Thathiyoor HWCS	33	0	33
228	Thrikkannapuram HWCS	45	0	45
229	Kulathinkara HWCS	130	73	57
230	Thathiyoor HWCS	30	9	21
231	Kizhuvilam Handloom cooperative society	436	3	433
232	Avanavancherry Handloom co-operative society 3462	229	0	229
233	Veekshanam HWCS Ltd	120	0	120
234	Ottoor handloom society H 113	158	0	158
235	Chirayankeezhu Handloom Co-operative society Ltd	116	0	116
236	Kanjiram moodu Handloom Cooperative society,	53	0	53
237	Malayadi Girijan Handloom cooperative society T368	265	0	265
238	Kuttichal Handloom society H. 67	57	20	37
239	Poovachal Handloom co-operative society 3473	154	0	154
240	Uzhamalakkal Handloom co-operative society H 14	40	14	26
241	Anachal H.W.C.S Ltd T 311	183	37	146
242	Kalamachal Handloom No 3704	1146	5	1141
243	Aruvikkara Handloom society	94	19	75
244	Kattakkada Town Handloom society	65	0	65
245	Puthalam Harijan Kaithary H-627	73	0	73
246	Thittavelikkara Gramodharana Kaithari H2306	172	58	114
247	Kulathur Handloom H-89	180	0	180
Total		31171	4369	26802

615

