

B-VI-2

DES
013-786

QUARTERLY BULLETIN

OF KERALA

STATE

No. 4

1960

1 ft. 30 cm
1 sq ft - 900 sq. cm

DES
013-786

P R E F A C E

This is the fourth issue of the Quarterly Bulletin for the Kerala State.

The coverage of the Bulletin has been enlarged by including data on Registration of Factories, Index of Agricultural Wages, Excise Revenue, Sales Tax Revenue, Small Savings, Working of Courts, Police etc.,

Some of the tables in the issue are regular features presenting data of basic importance and are continued from Quarter to Quarter. Quarterly data given in most of the other tables pertain to the quarter ending June 1959. Annual data for the year ending June 1959 are also given in a few tables.

It is the endeavour of this Department to present data showing quarterly changes in all important sectors of economic activity and in this context hopes that it will secure increasing co-operation from other Government Departments and non-official agencies concerned.

Assistant Director-in-charge.

Office of the
Director of Statistics,
Trivandrum, 29-10-1960.

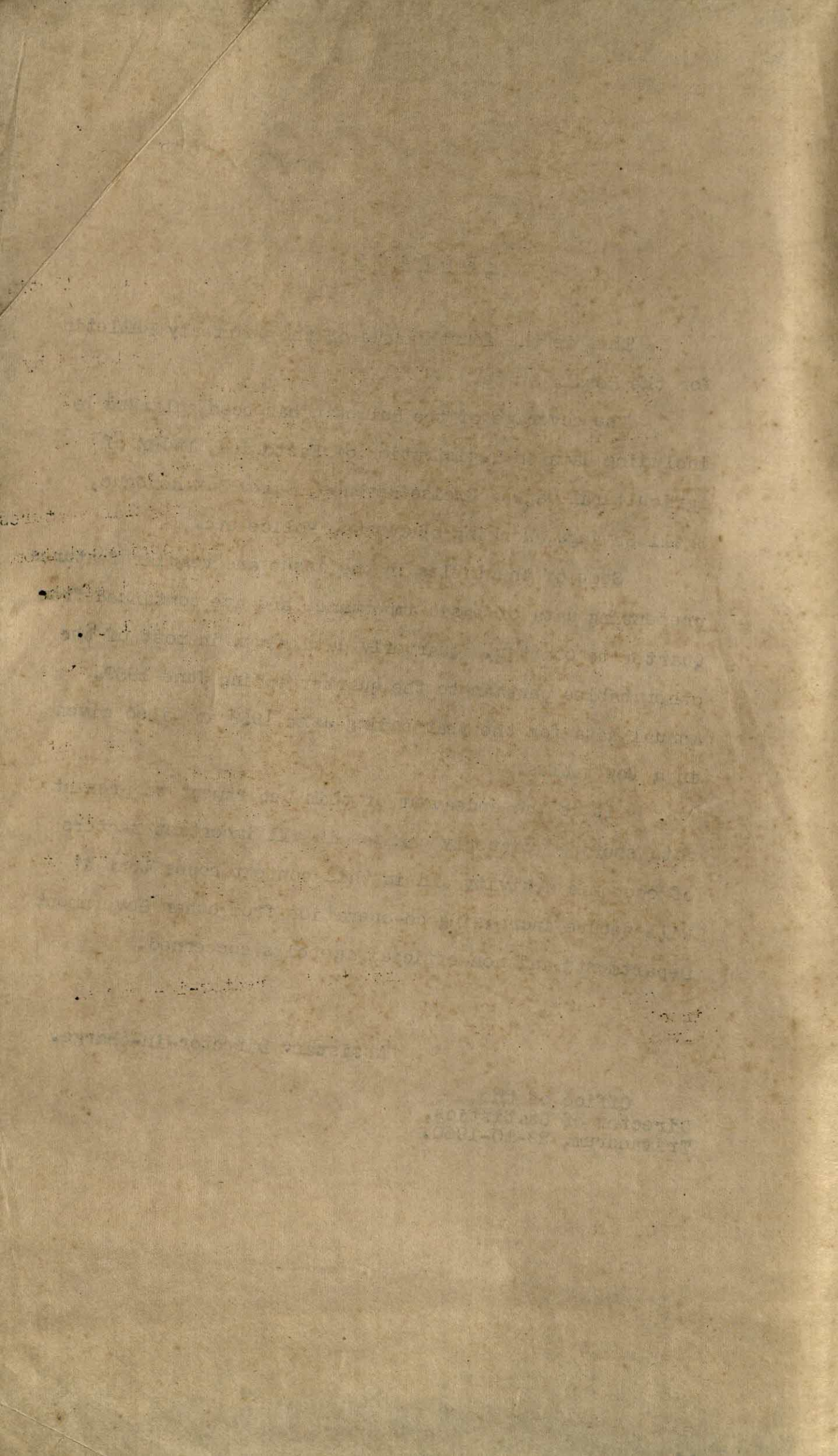

CONTENTS

		<u>PAGE NO.</u>
	Kerala at a Glance	1-2
TABLE NO.	<u>I AREA AND POPULATION</u>	
1.1	Area, Population and Density of Population Districtwise & Talukwise	3-4
1.2	Variation in Population during the last fifty years	5
1.3	Distribution of Population according to livelihood categories	6
1.4	Area and Population of Cities and Municipal Towns	7
1.5	Towns and Villages classified by number and Population	8
1.6	Population of scheduled castes and scheduled tribes	9
1.7	Literacy in Kerala State	10
1.8	Taluk-wise Population - Rural, Urban and Sex-wise.	11-13
	<u>II PUBLIC HEALTH AND VITAL STATISTICS.</u>	
2.1	Number of Medical Institutions in Kerala	14
2.2	No. of patients treated in Medical Institutions	15
2.3	Births, Deaths, Infant Mortality and Maternal Mortality	16
2.4	Deaths from various causes	17
2.5	Deaths registered according to age groups	18
	<u>III CLIMATE</u>	
3.1	Temperature and relative humidity at important centres	19
3.2	Rainfall at rain recording stations	20-23
	<u>IV AGRICULTURE</u>	
4.1	Classification of area	24
4.2	Area under and production of principal crops	25-26
4.3	Index of agricultural production.	27
4.4	Current crop forecasts	28-34
4.5	Crop calendar	35
4.6	Agricultural Implements & Machinery	36

Contd.....

TABLE NO.	<u>V LIVESTOCK AND VETERINARY SERVICE</u>	PAGE NO.
5.1	Livestock Population	37
5.2	Number of Veterinary Institutions	38
5.3	Number of Livestock slaughtered	39
<u>VI INDUSTRIES</u>		
6.1	Capital, input and output of industries according to the Census of Manufacturing Industries.	40
6.2	No. of registered factories by class of industry.	41
6.3	New registrations of factories and cancellation of registrations.	42-45
<u>VII MINING</u>		
7.1	Production and value of important minerals	46
<u>VIII POWER</u>		
8.1	Electricity production and sales by electricity supply undertakings.	47
8.2	Relatives for generation of electricity	48
8.3	Relatives for consumption of electricity	49
<u>IX LABOUR & EMPLOYMENT</u>		
9.1	Employment in factories	50-53
9.2	Employment in plantations	54
9.3	Statement showing changes in the volume of employment in the public sector between 31-3-1959 and 30-3-1959 in Kerala State	55-56
9.4	Average monthly earnings of workers in selected industries.	57-58
9.5	Wages of Agricultural labour	59
9.6	Index of Agricultural wages	60
9.7	Industrial disputes resulting in workstoppages	61-62
9.8	Statistics of Trade unions registered under the Indian Trade Unions Act.	63
9.9	Accidents compensated under the Workmen's Compensation Act and the amount of compensation.	64
9.10	Claims for Maternity benefit and the amount paid under the maternity benefit legislation.	65
9.11	Working of employment exchanges.	66

1
2
3
4
5
6
7
8
9
10
11
12
13
14
15
16
17
18
19
20
21
22
23
24
25
26
27
28
29
30
31
32
33
34
35
36
37
38
39
40
41
42
43
44
45
46
47
48
49
50

TABLE NO.		<u>PAGE NO.</u>
9.12	Summary of employment exchange activities in Kerala.	67
9.13	Occupational break-down of the live-register in Kerala.	68
<u>X TRANSPORT AND COMMUNICATION</u>		
10.1	State Transport - Revenue analysis & accidents	69
10.2	State Transport - Routes, route distance and average daily operated mileage.	70
10.3	Number of different kinds of Motor Vehicles on road.	71
10.4	Number of post and telegraph offices.	72
<u>XI EDUCATION</u>		
11.1	No. of educational institutions and schools in Kerala.	73
11.2	No. of Teachers in educational institutions	74
11.3	Expenditure on educational institutions in Kerala by source & type of management.	75
11.4	Statistics of Examination results - 1957-58	76-78
11.5	Education of scheduled castes, scheduled tribes and other backward classes.	79
<u>XII FINANCE</u>		
12.1	Summary position of State Finance.	80
12.2	Second Five Year Plan - Progress of expenditure.	81
12.3	Excise revenue by commodities.	82
12.4	Revenue from sales tax by commodities.	83-84
12.5	Small Savings.	85
12.6	No. of Income tax assesseees and Tax payable - all classes of assesseees	86
<u>XIII JOINT STOCK COMPANIES</u>		
13.1	No. and paidup capital of Joint Stock companies.	87-88
13.2	No. of Joint Stock Companies registered.	89
13.3	No. of Joint Stock Companies liquidated.	90.
<u>XIV CO-OPERATIVE SOCIETIES</u>		
14.1	Statement regarding the working of Co-operative Societies.	91-92

10.1	...
10.2	...
10.3	...
10.4	...
10.5	...
10.6	...
10.7	...
10.8	...
10.9	...
10.10	...
10.11	...
10.12	...
10.13	...
10.14	...
10.15	...
10.16	...
10.17	...
10.18	...
10.19	...
10.20	...
10.21	...
10.22	...
10.23	...
10.24	...
10.25	...
10.26	...
10.27	...
10.28	...
10.29	...
10.30	...
10.31	...
10.32	...
10.33	...
10.34	...
10.35	...
10.36	...
10.37	...
10.38	...
10.39	...
10.40	...
10.41	...
10.42	...
10.43	...
10.44	...
10.45	...
10.46	...
10.47	...
10.48	...
10.49	...
10.50	...

XV LOCAL BODIES

15.1	Population of Municipalities with income and expenditure.	93
15.2	No. of Panchayats and Population served.	94

XVI JUDICIAL

16.1	No. of Judicial divisions & No. of officers exercising appellate or original jurisdiction.	95
16.2	No. of cases decided in the Courts.	96
16.3	Nature of offences reported and number of persons tried, convicted & acquitted.	97-98
16.4	No. and description of registered documents and value of property transferred.	99

XVII POLICE

17.1	Statement showing the sanctioned strength of the Police Department.	100
17.2	Statement of cognizable offences	101
17.3	Statement of grave crimes.	102

XVIII PLANNING & COMMUNITY DEVELOPMENT

18.1	Outlay under the First & Second Five Year Plans.	103
18.2	Physical achievements and peoples contribution under the community Development Programme.	104
18.3	Allotment & expenditure under the C.D. Programme.	105

XIX PRICES

19.1	Wholesale prices of important agricultural commodities at selected centres.	106
19.2	Average wholesale prices of important commodities at Mattancherry.	107-111
19.3	Monthly average prices of important varieties of coir yarn.	112-113
19.4	Working class cost of living index numbers.	114
19.5	Index number of parity between prices received and prices paid by farmers.	115

XX TRADE (SEABORNE)

20.1	Export from Kerala to foreign countries & other Indian ports by Sea during April, May and June 1959.	116-122
20.2	Monthly statement of Exports from the ports of Kerala (1st July 1958 to 30th June 1959)	123-125

XXI MISCELLANEOUS

21.1	No. of Printing Presses & Publications.	126-123
21.2	No. of Libraries and Reading rooms.	127-124
21.3	No. of Voters in the various Electoral constituencies.	125-127 128-130
21.4	Revenue & Expenditure of the Forest Department.	131-128

101
102
103
104
105
106
107
108
109
110
111
112
113
114
115
116
117
118
119
120
121
122
123
124
125
126
127
128
129
130
131
132
133
134
135
136
137
138
139
140
141
142
143
144
145
146
147
148
149
150
151
152
153
154
155
156
157
158
159
160
161
162
163
164
165
166
167
168
169
170
171
172
173
174
175
176
177
178
179
180
181
182
183
184
185
186
187
188
189
190
191
192
193
194
195
196
197
198
199
200

101

101

101

101

101

101

101

101

101

101

101

101

101

101

101

KERALA AT A GLANCE

Location (1) North Latitudes between (2) East Longitudes between	8°-18' & 12°-48' 74°-52' & 77°-22'
Area	15000 Sq.Miles
Total population (1951 Census)	135.52 Lakhs
Density (Do.)	904 per Sq.Mile
Rural Population .. (Do.)	117.22 Lakhs (86.5% of the total)
Urban Population .. (Do.)	18.30 Lakhs (13.5% of the total)
Male Population .. (Do.)	66.83 Lakhs
Female Population .. ()	68.69 Lakhs
Sex Ratio	1028
Agricultural Population (1951 Census)	72.71 Lakhs (53.6% of the total)
Non-agricultural Population(Do.)	62.81 Lakhs (46.4% of the total)
Literate Population (Do.)	54.95 Lakhs (40.5% of the total)
Illiterate Population (Do.)	80.57 Lakhs (59.5% of the total)
Estimated Population for 1959	154.90 Lakhs
Number of Schools for General Education as on 1--2--1958:	
(i) High Schools	826-807
(ii) Upper Primary Schools	1756-1773
(iii) Lower Primary Schools	6973-7065
Number of Colleges and Institutions for higher education as on 31--3--1958:	
(i) Arts and Science Colleges	44
(ii) Others	48
Number of Libraries in the State (1958-59)	2275
Number of Medical Institutions (")	382
Number of beds in Medical Institutions	12352
Electricity Generated (1958-59)	504.20 Million K.W.H.
Electricity consumed (")	424.96 Million K.W.H.

Contd.....

TABLE 1. 1958

Item	1958	1957	1956
Electricity generated (K.W.H.)	484.86 million	465.00 million	445.00 million
Electricity consumed (K.W.H.)	304.80 million	285.00 million	265.00 million
Number of beds in medical institutions	1,252	1,200	1,150
Number of medical institutions	333	320	310
Number of libraries in the State (1958-59)	3276	3150	3000
(i) Arts and Science Colleges	44	42	40
(ii) Others	44	42	40
Number of Colleges and Institutions for higher education as on 31-3-1958			
(i) High Schools	980-800	970-700	960-600
(ii) Upper Primary Schools	1550-1300	1500-1200	1450-1100
(iii) Lower Primary Schools	2950-2000	2900-2000	2850-2000
Number of schools for general education as on 1-3-1958:			
Estimated Population for 1958	1,54,00 lakhs	1,50,00 lakhs	1,45,00 lakhs
Illiterate Population (Do.)	89.87 lakhs (58.3% of the total)	85.00 lakhs (56.7% of the total)	80.00 lakhs (54.5% of the total)
Literate Population (Do.)	64.13 lakhs (41.7% of the total)	65.00 lakhs (43.3% of the total)	65.00 lakhs (45.5% of the total)
Non-agricultural Population (Do.)	83.81 lakhs (54.4% of the total)	80.00 lakhs (53.3% of the total)	75.00 lakhs (51.7% of the total)
Agricultural Population (1951 Census)	70.19 lakhs (45.6% of the total)	70.00 lakhs (46.7% of the total)	70.00 lakhs (48.3% of the total)
Sex Ratio	1028	1025	1020
Female Population (Do.)	74.99 lakhs	73.00 lakhs	71.00 lakhs
Male Population (Do.)	79.01 lakhs	77.00 lakhs	74.00 lakhs
Urban Population (Do.)	18.30 lakhs (11.8% of the total)	17.00 lakhs (11.3% of the total)	16.00 lakhs (11.0% of the total)
Rural Population (Do.)	135.70 lakhs	133.00 lakhs	129.00 lakhs
Density (Do.)	138.58 lakhs	135.00 lakhs	130.00 lakhs
Total population (1951 Census)	1,50,00 lakhs	1,45,00 lakhs	1,40,00 lakhs
Area (Sq. Miles)	1,10,000	1,10,000	1,10,000
Location (1) North latitudes between 23° 30' N & 17° 30' N			
(2) East longitudes between 74° 30' E & 77° 30' E			

Contd...

Forest area in the State	(1958-59)	2589100	Acres
Net area sown	(")	4586900	"
Total Cropped area	(")	5536800	"
(i) Area under food crops		3709100	"
(ii) Area under non-food crops		1827700	"
Net irrigated area	(1958-59)	878800	"
Total Livestock population	(1956 Census)	41.68 Lakhs	
Total poultry	(Do.)	67.95 Lakhs	
No. of Veterinary Institutions	(1958-59)	129	
Road Mileage (Motorable)	(1956-57)	9200 Miles	
Route Mileage of Railways in the State	(1958-59)	552 Miles	
No. of Motor Vehicles in the State	(31-3-'59)	19345	
No. of Ports & Harbours		11	
Coastal Line		360 Miles	
No. of Joint Stock Companies as on 31-3-58		1212	
No. of Trade Unions in the State as on 31--3--1958		1220	
No. of Registered Factories in the State	(31-12-'58)	2138	
No. of Income tax assesseees in the State	(1958-59)	16158	
Total Tax (Income tax, Super tax and surcharge) payable	(1958-59)	Rs.428.45 Lakhs.	

Forest area in the State	(1928-29)	1,234,567
Area under food crops	(1928-29)	1,234,567
Area under non-food crops	(1928-29)	1,234,567
Total irrigated area	(1928-29)	1,234,567
Total livestock population	(1928-29)	1,234,567
Total poultry	(1928-29)	1,234,567
No. of veterinary institutions	(1928-29)	1,234,567
and mileage	(1928-29)	1,234,567
Route mileage of railways in the State	(1928-29)	1,234,567
No. of motor vehicles in the State	(1928-29)	1,234,567
No. of motor buses	(1928-29)	1,234,567
Postal line	(1928-29)	1,234,567
No. of other stock companies in the State	(1928-29)	1,234,567
No. of trade unions in the State	(1928-29)	1,234,567
No. of registered motorcars in the State	(1928-29)	1,234,567
No. of license tax assessors in the State	(1928-29)	1,234,567
Total tax amount for sugar tax and	(1928-29)	1,234,567
excise duties	(1928-29)	1,234,567

I AREA AND POPULATION

1.1 AREA & POPULATION, DENSITY, NUMBER OF TOWNS AND VILLAGES - DISTRICT-WISE AND TALUK-WISE
(1 SQ.MILE = 2.58999 SQ.KILOMETERS)

DISTRICT/TALUK	Area (Sq. miles)	Popula- tion (1951 Census)	No.of Number of Towns	No.of Revenue Vil- lages	Density of popu- lation (1951 Census)
1	2	3	4	5	6
Neyyattinkara	219.6	349125	5	20	1590
Trivandrum	120.2	432459	5*	26	3598
Nedumangad	359.3	251046	3£	20	699
Chirayinkil	147.2	295182	5	28	2005
TRIVANDRUM DISTRICT	846.3	1327812	18	94	1569
Quilon	146.8	397760	1	19	2710
Kottarakara	211.6	250202	1	18	1182
Pathanapuram	473.3	179552	3	16	379
Pathanamthitta	925.8	251779	2	19	272
Kunnathur	149.6	185072	1	16	1237
Karunagappally	74.3	212041	1	11	2835
QUILON DISTRICT	1981.9	1476406	9	99	745
Karthigappally	89.5	228789	3&	17	2557
Mavelikara	109.5	230290	2	15	2103
Thiruvalla	132.5	273322	1	18	2063
Chengannur	77.6	177579	1	14	2288
Ambalapuzha	68.8	220954	2	7	3212
Kuttanad	102.7	134748	Nil	12	1312
Shertallai	123.3	254774	1	16	2066
ALLEPPEY DISTRICT	703.9	1520456	10	99	2160
Changanacherry	102.0	196745	1	12	1929
Kottayam	222.5	361616	2	20	1625
Vaikom	131.1	182837	2	14	1395
Meenachil	278.7	279087	2	22	1001
Peermade	334.6	86432	2	6	258
Devicolam	382.5	83002	1	9	217
Kanjirappall	135.2	118740	3	6	878
Udambanchol	413.3	20056	Nil	12	49
KOTTAYAM DISTRICT	2000.0	1328515	13	101	664
Thodupuzha	362.0	159862	2	16	442
Muvatturuzha	562.5	252869	3	25	450
Kunnathnad	259.1	182908	1	15	706
Alway	143.2	174458	2	12	1218
Parur	75.7	186467	1	9	2463
Cochin	51.9	260524	3	11	5019
Kerayannur	104.1	313055	2	24	3007
ERNAKULAM DISTRICT	1558.5	1530143	14	112	982

THE BUREAU OF LAND MANAGEMENT
 UNITED STATES DEPARTMENT OF THE INTERIOR
 BUREAU OF LAND MANAGEMENT

Section	Tract	Area	Acres	Remarks
100	100	100	100	100
101	101	101	101	101
102	102	102	102	102
103	103	103	103	103
104	104	104	104	104
105	105	105	105	105
106	106	106	106	106
107	107	107	107	107
108	108	108	108	108
109	109	109	109	109
110	110	110	110	110
111	111	111	111	111
112	112	112	112	112
113	113	113	113	113
114	114	114	114	114
115	115	115	115	115
116	116	116	116	116
117	117	117	117	117
118	118	118	118	118
119	119	119	119	119
120	120	120	120	120
121	121	121	121	121
122	122	122	122	122
123	123	123	123	123
124	124	124	124	124
125	125	125	125	125
126	126	126	126	126
127	127	127	127	127
128	128	128	128	128
129	129	129	129	129
130	130	130	130	130
131	131	131	131	131
132	132	132	132	132
133	133	133	133	133
134	134	134	134	134
135	135	135	135	135
136	136	136	136	136
137	137	137	137	137
138	138	138	138	138
139	139	139	139	139
140	140	140	140	140
141	141	141	141	141
142	142	142	142	142
143	143	143	143	143
144	144	144	144	144
145	145	145	145	145
146	146	146	146	146
147	147	147	147	147
148	148	148	148	148
149	149	149	149	149
150	150	150	150	150

APPROVED AND FORWARDED:
 SPECIAL AGENT IN CHARGE

I AREA AND POPULATION

1.1 (CONTD.....)

1	2	3	44	5	6
Cranganore	28.3	74556	3	9	2634
Mukundapuram	512.3	375110	2	57	732
Trichur	248.0	375741	2	72	1515
Talappilly	258.5	276262	3	74	1069
Chowhat	99.9	260996	Nil	32	2613
TRICHUR DISTRICT	1147.0	1362665	10	244	1188
Chittur	388.7	242308	6	39	623
Palghat	329.3	273489	1	52	831
Alathur	220.5	213942	Nil	47	970
Ottappalam	254.1	291505	2	61	1147
Ponnani	161.6	261971	1	46	1621
Perinthalmanna	618.9	281952	Nil	59	456
PALGHAT DISTRICT	1973.1	1565167	10	304	793
Badagara	214.5	262208	1	47	1222
Quilandy	291.5	291883	1	57	1001
Kozhikode	373.0	516372	1	71	1384
South Wynad	532.8	109700	Nil	20	206
Ernad	864.2	404571	1	64	468
Tirur	278.4	480550	3	73	1726
KOZHIKODE DISTRICT	2554.4	2065284	7	332	809
Kasargode	360.4	224015	1	79	622
Hosdurg	405.6	187016	1	35	461
Taliparamba	523.8	211061	Nil	46	403
Cannanore	164.3	323329	1	30	1971
Kottayam(Tellicherry)	484.1	369580	1	49	763
North Wunad	283.3	59580	Nil	11	207
CANNANORE DISTRICT	2226.5	1375081	4	250	618
STATE TOTAL	14991.6	13551529	95	1635	904

* Nemom and Balaramapuram Non-Municipal towns included in Trivandrum Taluk lie partly in the Neyyattinkara Taluk also.
 & Oachira Non-Municipal Town included in Karthigappally Taluk lies partly in Karthigappally Taluk also.
 £ Kattakada Non-Municipal Town included in Nedumangad Taluk lies partly in Neyyattinkara Taluk also.

Source: CENSUS REPORTS.

I. AREA AND POPULATION

1.2 VARIATION OF POPULATION DURING THE LAST FIFTY YEARS - KERALA STATE.

Year	Area (Sq. miles)	Population (Lakhs)			No. of persons per sq. mile		Land percapita (Acres)
		Total	Males	Females	men	women	
1	2	3	4	5	6	7	8
1901	14992	63.38	31.66	31.72	1002	423	1.51
1911	14992	70.15	35.48	35.67	1005	468	1.37
1921	14992	78.13	38.91	39.22	1008	521	1.23
1931	14992	95.02	47.06	47.96	1019	634	1.01
1941	14992	110.37	54.53	55.84	1024	736	0.87
1951	14992	135.52	66.83	68.69	1028	904	0.71

Source: CENSUS REPORTS.

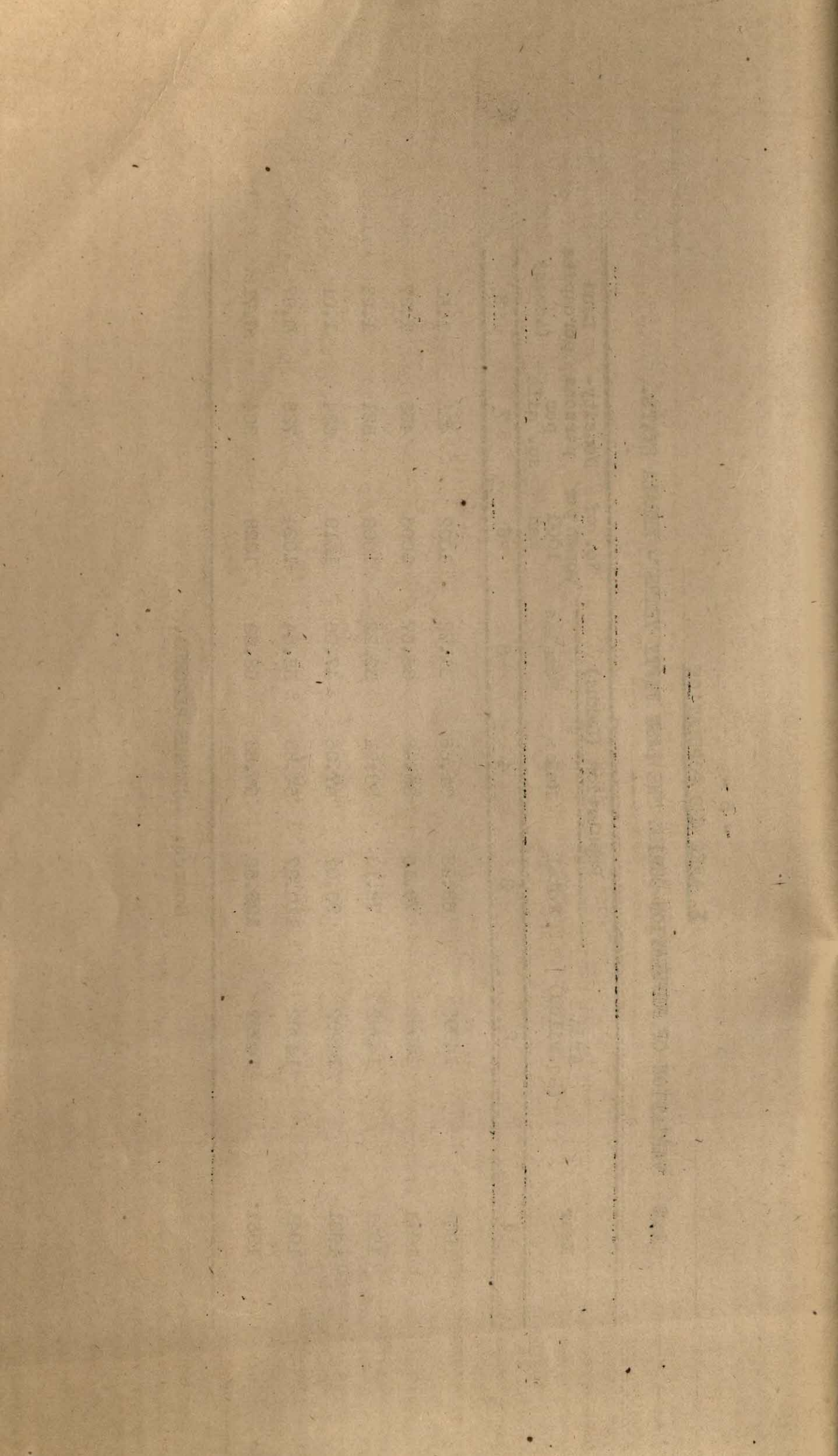

I AREA AND POPULATION

1.3 DISTRIBUTION OF POPULATION ACCORDING TO LIVELIHOOD CATEGORIES
(1951 CENSUS)

DISTRICTS	Agricultural			Non-Agricultural					
	1 Cultivators of land wholly or mainly owned and their dependants	2 Cultivators of land wholly or mainly unowned and their dependants	3 Cultivating labourers and their dependants	4 Non-cultivat- ing owners of lands, agri- cultural rent receivers & their dependants	5 Produc- tion other than culti- vation	6 Com- merce	7 Trans- port	8 Other services and miscel- laneous sources	9
Trivandrum	363127	39898	262686	10308	281828	96876	36434	236655	
Quilon	574093	58751	250530	9586	306902	88651	41802	146091	
Alleppey	442280	65111	310944	16720	321690	120550	63013	180148	
Kottayam	455622	68934	283027	9748	270914	69977	28888	141405	
Ernakulam	269600	159562	297739	22837	326969	123383	91645	238408	
Trichur	145395	207815	335445	25600	256590	101364	47460	242996	
Palghat	99308	294086	386178	56177	217444	108956	26035	376983	
Kozhikode	150287	429178	475290	26511	328967	197082	59099	398870	
Cannanore	67776	315580	255047	30303	236018	147278	25719	297360	
TOTAL	2567488	1638915	2856886	207790	2547322	1054117	420095	2258916	

Source: CENSUS REPORT.

GENERAL ACCOUNT

DATE	DESCRIPTION	DEBIT	CREDIT	BALANCE
1911	TO BALANCE		100.00	100.00
1912	BY SALES	200.00		300.00
1913	BY SALES	150.00		450.00
1914	BY SALES	100.00		550.00
1915	BY SALES	50.00		600.00
1916	BY SALES	50.00		650.00
1917	BY SALES	50.00		700.00
1918	BY SALES	50.00		750.00
1919	BY SALES	50.00		800.00
1920	BY SALES	50.00		850.00
1921	BY SALES	50.00		900.00
1922	BY SALES	50.00		950.00
1923	BY SALES	50.00		1000.00
1924	BY SALES	50.00		1050.00
1925	BY SALES	50.00		1100.00
1926	BY SALES	50.00		1150.00
1927	BY SALES	50.00		1200.00
1928	BY SALES	50.00		1250.00
1929	BY SALES	50.00		1300.00
1930	BY SALES	50.00		1350.00
1931	BY SALES	50.00		1400.00
1932	BY SALES	50.00		1450.00
1933	BY SALES	50.00		1500.00
1934	BY SALES	50.00		1550.00
1935	BY SALES	50.00		1600.00
1936	BY SALES	50.00		1650.00
1937	BY SALES	50.00		1700.00
1938	BY SALES	50.00		1750.00
1939	BY SALES	50.00		1800.00
1940	BY SALES	50.00		1850.00
1941	BY SALES	50.00		1900.00
1942	BY SALES	50.00		1950.00
1943	BY SALES	50.00		2000.00
1944	BY SALES	50.00		2050.00
1945	BY SALES	50.00		2100.00
1946	BY SALES	50.00		2150.00
1947	BY SALES	50.00		2200.00
1948	BY SALES	50.00		2250.00
1949	BY SALES	50.00		2300.00
1950	BY SALES	50.00		2350.00
1951	BY SALES	50.00		2400.00
1952	BY SALES	50.00		2450.00
1953	BY SALES	50.00		2500.00
1954	BY SALES	50.00		2550.00
1955	BY SALES	50.00		2600.00
1956	BY SALES	50.00		2650.00
1957	BY SALES	50.00		2700.00
1958	BY SALES	50.00		2750.00
1959	BY SALES	50.00		2800.00
1960	BY SALES	50.00		2850.00
1961	BY SALES	50.00		2900.00
1962	BY SALES	50.00		2950.00
1963	BY SALES	50.00		3000.00
1964	BY SALES	50.00		3050.00
1965	BY SALES	50.00		3100.00
1966	BY SALES	50.00		3150.00
1967	BY SALES	50.00		3200.00
1968	BY SALES	50.00		3250.00
1969	BY SALES	50.00		3300.00
1970	BY SALES	50.00		3350.00
1971	BY SALES	50.00		3400.00
1972	BY SALES	50.00		3450.00
1973	BY SALES	50.00		3500.00
1974	BY SALES	50.00		3550.00
1975	BY SALES	50.00		3600.00
1976	BY SALES	50.00		3650.00
1977	BY SALES	50.00		3700.00
1978	BY SALES	50.00		3750.00
1979	BY SALES	50.00		3800.00
1980	BY SALES	50.00		3850.00
1981	BY SALES	50.00		3900.00
1982	BY SALES	50.00		3950.00
1983	BY SALES	50.00		4000.00
1984	BY SALES	50.00		4050.00
1985	BY SALES	50.00		4100.00
1986	BY SALES	50.00		4150.00
1987	BY SALES	50.00		4200.00
1988	BY SALES	50.00		4250.00
1989	BY SALES	50.00		4300.00
1990	BY SALES	50.00		4350.00
1991	BY SALES	50.00		4400.00
1992	BY SALES	50.00		4450.00
1993	BY SALES	50.00		4500.00
1994	BY SALES	50.00		4550.00
1995	BY SALES	50.00		4600.00
1996	BY SALES	50.00		4650.00
1997	BY SALES	50.00		4700.00
1998	BY SALES	50.00		4750.00
1999	BY SALES	50.00		4800.00
2000	BY SALES	50.00		4850.00
2001	BY SALES	50.00		4900.00
2002	BY SALES	50.00		4950.00
2003	BY SALES	50.00		5000.00
2004	BY SALES	50.00		5050.00
2005	BY SALES	50.00		5100.00
2006	BY SALES	50.00		5150.00
2007	BY SALES	50.00		5200.00
2008	BY SALES	50.00		5250.00
2009	BY SALES	50.00		5300.00
2010	BY SALES	50.00		5350.00
2011	BY SALES	50.00		5400.00
2012	BY SALES	50.00		5450.00
2013	BY SALES	50.00		5500.00
2014	BY SALES	50.00		5550.00
2015	BY SALES	50.00		5600.00
2016	BY SALES	50.00		5650.00
2017	BY SALES	50.00		5700.00
2018	BY SALES	50.00		5750.00
2019	BY SALES	50.00		5800.00
2020	BY SALES	50.00		5850.00
2021	BY SALES	50.00		5900.00
2022	BY SALES	50.00		5950.00
2023	BY SALES	50.00		6000.00
2024	BY SALES	50.00		6050.00
2025	BY SALES	50.00		6100.00
2026	BY SALES	50.00		6150.00
2027	BY SALES	50.00		6200.00
2028	BY SALES	50.00		6250.00
2029	BY SALES	50.00		6300.00
2030	BY SALES	50.00		6350.00
2031	BY SALES	50.00		6400.00
2032	BY SALES	50.00		6450.00
2033	BY SALES	50.00		6500.00
2034	BY SALES	50.00		6550.00
2035	BY SALES	50.00		6600.00
2036	BY SALES	50.00		6650.00
2037	BY SALES	50.00		6700.00
2038	BY SALES	50.00		6750.00
2039	BY SALES	50.00		6800.00
2040	BY SALES	50.00		6850.00
2041	BY SALES	50.00		6900.00
2042	BY SALES	50.00		6950.00
2043	BY SALES	50.00		7000.00
2044	BY SALES	50.00		7050.00
2045	BY SALES	50.00		7100.00
2046	BY SALES	50.00		7150.00
2047	BY SALES	50.00		7200.00
2048	BY SALES	50.00		7250.00
2049	BY SALES	50.00		7300.00
2050	BY SALES	50.00		7350.00
2051	BY SALES	50.00		7400.00
2052	BY SALES	50.00		7450.00
2053	BY SALES	50.00		7500.00
2054	BY SALES	50.00		7550.00
2055	BY SALES	50.00		7600.00
2056	BY SALES	50.00		7650.00
2057	BY SALES	50.00		7700.00
2058	BY SALES	50.00		7750.00
2059	BY SALES	50.00		7800.00
2060	BY SALES	50.00		7850.00
2061	BY SALES	50.00		7900.00
2062	BY SALES	50.00		7950.00
2063	BY SALES	50.00		8000.00
2064	BY SALES	50.00		8050.00
2065	BY SALES	50.00		8100.00
2066	BY SALES	50.00		8150.00
2067	BY SALES	50.00		8200.00
2068	BY SALES	50.00		8250.00
2069	BY SALES	50.00		8300.00
2070	BY SALES	50.00		8350.00
2071	BY SALES	50.00		8400.00
2072	BY SALES	50.00		8450.00
2073	BY SALES	50.00		8500.00
2074	BY SALES	50.00		8550.00
2075	BY SALES	50.00		8600.00
2076	BY SALES	50.00		8650.00
2077	BY SALES	50.00		8700.00
2078	BY SALES	50.00		8750.00
2079	BY SALES	50.00		8800.00
2080	BY SALES	50.00		8850.00
2081	BY SALES	50.00		8900.00
2082	BY SALES	50.00		8950.00
2083	BY SALES	50.00		9000.00
2084	BY SALES	50.00		9050.00
2085	BY SALES	50.00		9100.00
2086	BY SALES	50.00		9150.00
2087	BY SALES	50.00		9200.00
2088	BY SALES	50.00		9250.00
2089	BY SALES	50.00		9300.00
2090	BY SALES	50.00		9350.00
2091	BY SALES	50.00		9400.00
2092	BY SALES	50.00		9450.00
2093	BY SALES	50.00		9500.00
2094	BY SALES	50.00		9550.00
2095	BY SALES	50.00		9600.00
2096	BY SALES	50.00		9650.00
2097	BY SALES	50.00		9700.00
2098	BY SALES	50.00		9750.00
2099	BY SALES	50.00		9800.00
2100	BY SALES	50.00		9850.00

THE DEPARTMENT OF COMMERCE
 DIVISION OF INVESTIGATION
 WASHINGTON, D. C.

I AREA AND POPULATION

1.4 AREA AND POPULATION AND DENSITY OF POPULATION OF CITIES AND MUNICIPAL TOWNS IN KERALA

Sl. No.	Name of Municipality	Area		Population (1951 Census)	Density per Sq. mile (1951 Census)
		Sq. miles	Sq. K. Ms.		
1	2	3	4	5	6
	TOTAL	191.26	495	1285032	6719
1	Trivandrum Corporation	17.00	44	186931	10996
2	Neyyattinkara	12.00	31	16376	1365
3	Attingal	16.00	41	N.A.	N.A.
4	Quilon	6.30	16	68985	10950
5	Kayamkulam	16.00	41	40000	2500
6	Mavelikara	4.00	10	17274	4319
7	Thiruvalla	4.35	11	20709	4761
8	Alleppey	12.50	32	116278	9302
9	Shertallai	6.25	16	7116	1139
10	Kottayam	6.35	16	44204	6961
11	Changanacherry	5.50	14	36289	6598
12	Vaikom	3.40	9	15646	4602
13	Palai	9.50	25	13421	1413
14	Trichur	4.98	13	69515	13959
15	Mattancherry	3.00	8	73904	24635
16	Ernakulam	10.38	27	97630	9406
17	Alwaye	2.77	7	16354	5904
18	Perumbavoor	5.25	14	8002	1524
19	Parur	3.30	9	18241	5528
20	Irinjalakuda	4.43	12	19804	4470
21	Kunnamkulam	2.56	7	15359	6000
22	Chittur-Thathamangalam	5.57	14	23746	4263
23	Fort Cochin	1.01	3	29881	29585
24	Palghat	10.50	27	69504	6619
25	Kozhikode	11.18	29	158724	14197
26	Tellicherry	3.00	8	40040	13347
27	Cannanore	4.18	11	42431	10151

Source: MUNICIPALITIES.
N.A. = Not available.

No.	Name of Municipality	Address	City	State	Zip
1	Сельское
2	Д. Ш. Ш. Ш. Ш.
3	К. Ш. Ш. Ш.
4	Л. Ш. Ш. Ш.
5	М. Ш. Ш. Ш.
6	Н. Ш. Ш. Ш.
7	О. Ш. Ш. Ш.
8	П. Ш. Ш. Ш.
9	Р. Ш. Ш. Ш.
10	С. Ш. Ш. Ш.
11	Т. Ш. Ш. Ш.
12	У. Ш. Ш. Ш.
13	Ф. Ш. Ш. Ш.
14	Х. Ш. Ш. Ш.
15	Ц. Ш. Ш. Ш.
16	Ч. Ш. Ш. Ш.
17	Ш. Ш. Ш. Ш.
18	Щ. Ш. Ш. Ш.
19	Ъ. Ш. Ш. Ш.
20	Ы. Ш. Ш. Ш.
21	Э. Ш. Ш. Ш.
22	Ю. Ш. Ш. Ш.
23	Я. Ш. Ш. Ш.
24	К. Ш. Ш. Ш.
25	Л. Ш. Ш. Ш.
26	М. Ш. Ш. Ш.
27	Н. Ш. Ш. Ш.
28	О. Ш. Ш. Ш.
29	П. Ш. Ш. Ш.
30	Р. Ш. Ш. Ш.
31	С. Ш. Ш. Ш.
32	Т. Ш. Ш. Ш.
33	У. Ш. Ш. Ш.
34	Ф. Ш. Ш. Ш.
35	Х. Ш. Ш. Ш.
36	Ц. Ш. Ш. Ш.
37	Ч. Ш. Ш. Ш.
38	Ш. Ш. Ш. Ш.
39	Щ. Ш. Ш. Ш.
40	Ъ. Ш. Ш. Ш.
41	Ы. Ш. Ш. Ш.
42	Э. Ш. Ш. Ш.
43	Ю. Ш. Ш. Ш.
44	Я. Ш. Ш. Ш.
45	К. Ш. Ш. Ш.
46	Л. Ш. Ш. Ш.
47	М. Ш. Ш. Ш.
48	Н. Ш. Ш. Ш.
49	О. Ш. Ш. Ш.
50	П. Ш. Ш. Ш.
51	Р. Ш. Ш. Ш.
52	С. Ш. Ш. Ш.
53	Т. Ш. Ш. Ш.
54	У. Ш. Ш. Ш.
55	Ф. Ш. Ш. Ш.
56	Х. Ш. Ш. Ш.
57	Ц. Ш. Ш. Ш.
58	Ч. Ш. Ш. Ш.
59	Ш. Ш. Ш. Ш.
60	Щ. Ш. Ш. Ш.
61	Ъ. Ш. Ш. Ш.
62	Ы. Ш. Ш. Ш.
63	Э. Ш. Ш. Ш.
64	Ю. Ш. Ш. Ш.
65	Я. Ш. Ш. Ш.
66	К. Ш. Ш. Ш.
67	Л. Ш. Ш. Ш.
68	М. Ш. Ш. Ш.
69	Н. Ш. Ш. Ш.
70	О. Ш. Ш. Ш.
71	П. Ш. Ш. Ш.
72	Р. Ш. Ш. Ш.
73	С. Ш. Ш. Ш.
74	Т. Ш. Ш. Ш.
75	У. Ш. Ш. Ш.
76	Ф. Ш. Ш. Ш.
77	Х. Ш. Ш. Ш.
78	Ц. Ш. Ш. Ш.
79	Ч. Ш. Ш. Ш.
80	Ш. Ш. Ш. Ш.
81	Щ. Ш. Ш. Ш.
82	Ъ. Ш. Ш. Ш.
83	Ы. Ш. Ш. Ш.
84	Э. Ш. Ш. Ш.
85	Ю. Ш. Ш. Ш.
86	Я. Ш. Ш. Ш.
87	К. Ш. Ш. Ш.
88	Л. Ш. Ш. Ш.
89	М. Ш. Ш. Ш.
90	Н. Ш. Ш. Ш.
91	О. Ш. Ш. Ш.
92	П. Ш. Ш. Ш.
93	Р. Ш. Ш. Ш.
94	С. Ш. Ш. Ш.
95	Т. Ш. Ш. Ш.
96	У. Ш. Ш. Ш.
97	Ф. Ш. Ш. Ш.
98	Х. Ш. Ш. Ш.
99	Ц. Ш. Ш. Ш.
100	Ч. Ш. Ш. Ш.

NAME OF MUNICIPALITY: Сельское
 ADDRESS: ...
 CITY: ...
 STATE: ...
 ZIP: ...

NAME OF MUNICIPALITY: Сельское
 ADDRESS: ...
 CITY: ...
 STATE: ...
 ZIP: ...

NAME OF MUNICIPALITY: Сельское
 ADDRESS: ...
 CITY: ...
 STATE: ...
 ZIP: ...

NAME OF MUNICIPALITY: Сельское
 ADDRESS: ...
 CITY: ...
 STATE: ...
 ZIP: ...

I AREA AND POPULATION

1.5 TOWNS AND VILLAGES CLASSIFIED BY NUMBER AND POPULATION.

POPULATION	No. of Towns and Villages	Male	Female	Persons
Less than 500	579	83596	83020	166616
500 - 1000	841	311044	318143	629187
1000 - 2000	1253	910372	931960	1842332
2000 - 5000	1342	2080923	2149350	4230273
5000 - 10000	507	1666900	1730786	3397686
10000 - 20000	128	833454	869016	1702470
20000 - 50000	28	383225	388915	772140
50000 - 100000	5	174198	167134	341332
100000 and above	3	235339	226594	461933
STATE TOTAL	4686	6679051	6864918	13543969

Note: A portion of Pathanapuram Taluk in Quilon District of the State having an area of 60.7 Sq. miles and population (1951 Census) 7560 has not been included in the above statement as the population of each of the 7 Census Villages in this portion is not available.

Source: CENSUS REPORTS.

I AREA AND POPULATION

1.6 POPULATION OF SCHEDULED CASTES AND SCHEDULED TRIBES - DISTRICT-WISE.
(1951 CENSUS)

DISTRICTS	Scheduled Castes			Scheduled Tribes		
	Total	Male	Female	Total	Male	Female
1	2	3	4	5	6	7
Trivandrum ..	102550	50236	52314	6261	3396	2865
Quilon ..	183003	91620	91383	2614	1271	1343
Alleppey ..	136206	68262	67944	459	289	170
Kottayam ..	125348	63024	62324	6765	3287	3478
Ernakulam ..	130007	63355	66652	4707	2533	2174
Trichur ..	172795	84024	88771	2100	1437	663
Palghat ..	190582	93373	97209	3073	1576	1497
Kozhikode ..	154096	76118	77978	30016	15784	14232
Cannanore ..	60401	29754	30647	17932	9466	8466
STATE TOTAL	1254988	619766	635222	73927	39039	34883

Note: District-wise figures are estimates.

Source: CENSUS REPORTS.

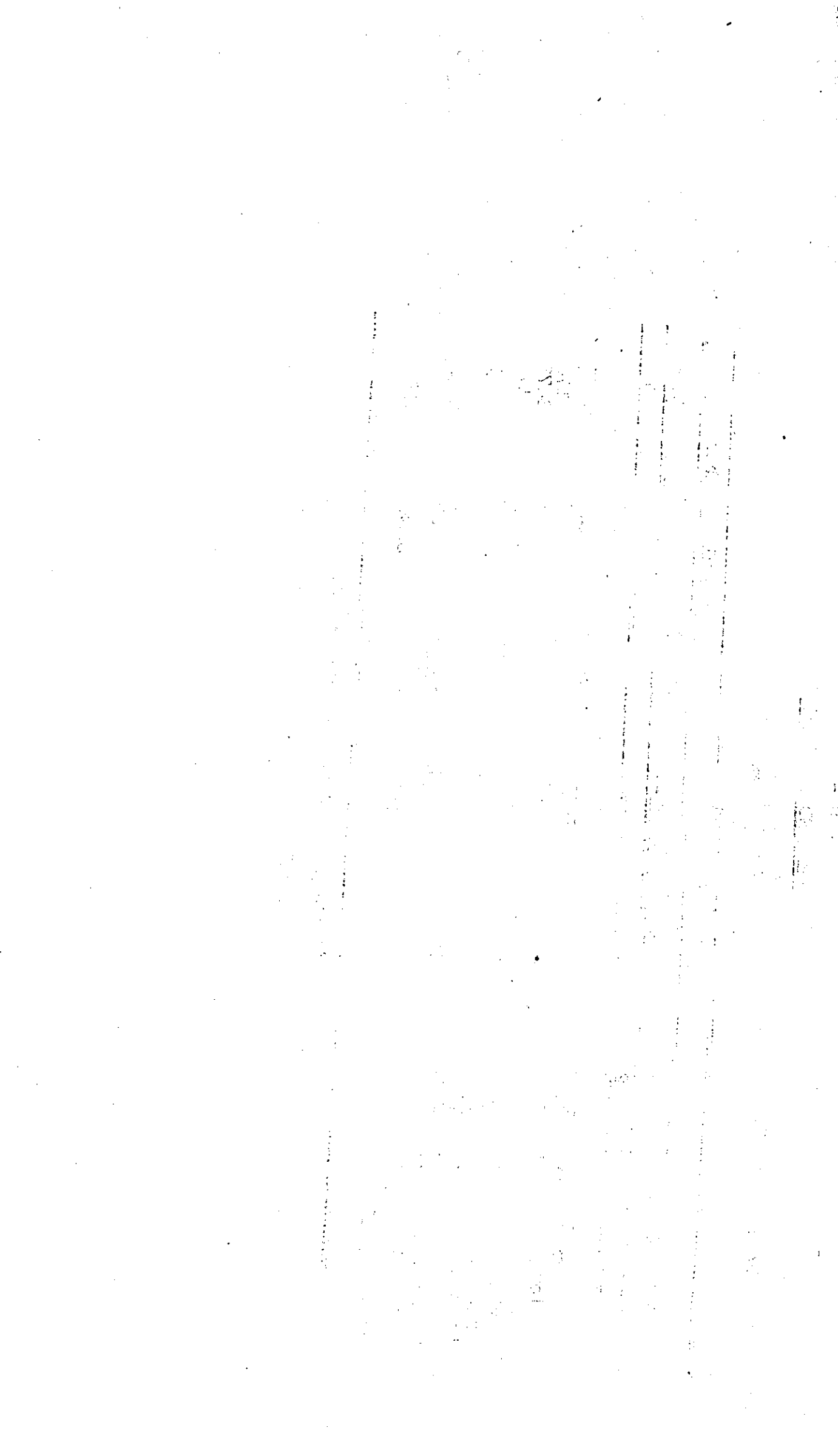

I AREA AND POPULATION

1.7 LITERACY IN KERALA STATE - (1951 CENSUS) - DISTRICT-WISE.

DISTRICT	Total Population			Literates			Illiterates		
	Total	Male	Female	Total	Male	Female	Total	Male	Female
	2	3	4	5	6	7	8	9	10
Trivandrum	1327812	660664	667148	546460	337043	209417	781352	323621	457731
Quilon	1476406	740278	736128	659990	396665	263325	816416	343613	472803
Alleppey	1520456	753204	767252	803800	465885	337915	716656	287319	429337
Kottayam	1328515	674446	654069	705191	402561	302630	623324	271885	351439
Ernakulam	1530143	763766	766377	695190	416392	278798	834953	347274	487579
Trichur	1362665	648168	714497	561307	324769	236538	801358	323399	477959
Palghat	1565167	749607	815560	423777	254459	169318	1141390	495142	646242
Kozhikode	2065284	1024306	1040978	601637	421440	180217	1483627	602866	860761
Cannanore	1375081	668486	706595	496997	310671	186326	878084	357815	520269
STATE TOTAL	13551529	6682925	6868604	5494369	3329885	2164484	8057160	3353040	4704120

Source: CENSUS REPORTS.

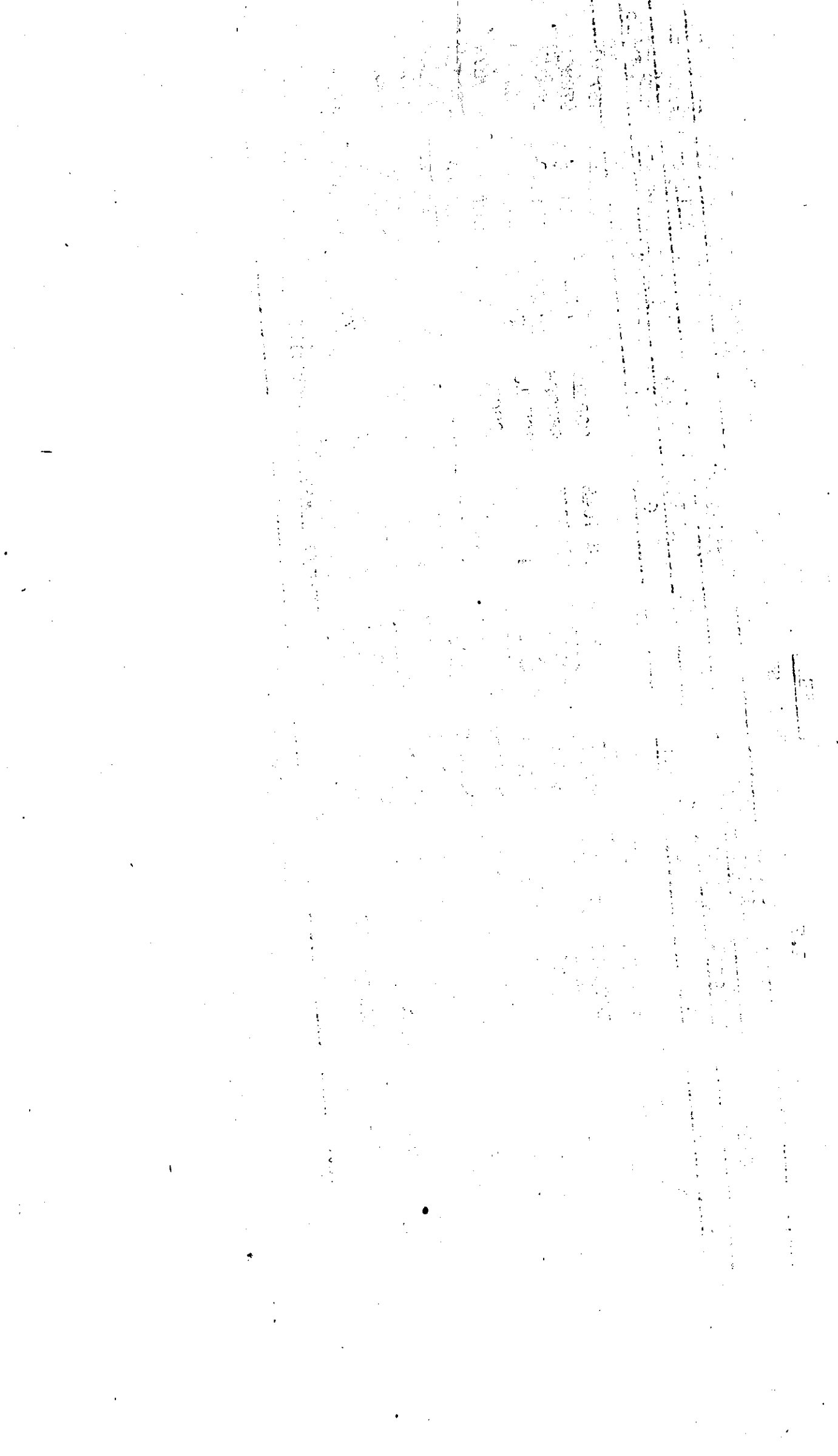

I AREA AND POPULATION

1.8 POPULATION - RURAL/URBAN AND SEX-WISE - (1951 CENSUS)

Taluku	Total Population				Rural				Urban					
	2	3	4	5	Total	Male	Female	7	8	Total	Male	Female	9	10
1														
Neyyattinkara	349125	175624	173501	305579	153758	151821	43546	21866	21680	21866	21866	21680	21866	21680
Trivandrum	432459	217037	215422	230363	113832	116531	202096	103205	98891	103205	103205	98891	103205	98891
Nedumangad	251046	126842	124204	239190	121017	118173	11856	5825	6031	11856	5825	6031	5825	6031
Chirayinkil	295182	141161	154021	245547	117319	128228	49635	23842	25793	49635	23842	25793	23842	25793
TRIVANDRUM DISTRICT	1327812	660664	667148	1020679	505926	514753	307133	154738	152395	307133	154738	152395	154738	152395
Quilon	397760	198658	199102	331634	164387	167247	66126	34271	31855	66126	34271	31855	34271	31855
Kottarakara	250202	125229	124973	241766	120821	120945	8436	4408	4028	8436	4408	4028	4408	4028
Pathanapuram	179552	90501	89051	145601	73320	72281	33951	17181	16770	33951	17181	16770	17181	16770
Pathanamthitta	251779	127566	124213	240507	121790	118717	11272	5776	5496	11272	5776	5496	5776	5496
Kunnathur	185072	92134	92938	171327	85204	86123	13745	6930	6815	13745	6930	6815	6930	6815
Karunagappally	212041	106190	105851	202930	101505	101425	9111	4685	4426	9111	4685	4426	4685	4426
QUILON DISTRICT	1476406	740278	736128	1333765	667027	666738	142641	73251	69390	142641	73251	69390	73251	69390
Karthigappally	228789	112308	116481	199069	97564	101505	29720	14744	14976	29720	14744	14976	14744	14976
Mavelikara	230290	113213	117077	205342	100843	104499	24948	12370	12578	24948	12370	12578	12370	12578
Thiruvalla	273322	136091	137231	252613	125879	126734	20709	10212	10497	20709	10212	10497	10212	10497
Chengannur	177579	88481	89098	163018	81213	81805	14561	7268	7293	14561	7268	7293	7268	7293
Ambalapuzha	220954	111003	109951	91260	44928	46332	129694	66075	63619	129694	66075	63619	66075	63619
Kuttanad	134748	66919	67829	134748	66919	67829	7116	3579	3537	7116	3579	3537	3579	3537
Shertallai	254774	125189	129585	247658	121610	126048	7116	3579	3537	7116	3579	3537	3579	3537
ALLEPPEY DISTRICT	1520456	753204	767252	1293708	638956	654752	226748	114248	112500	226748	114248	112500	114248	112500

Contd.....

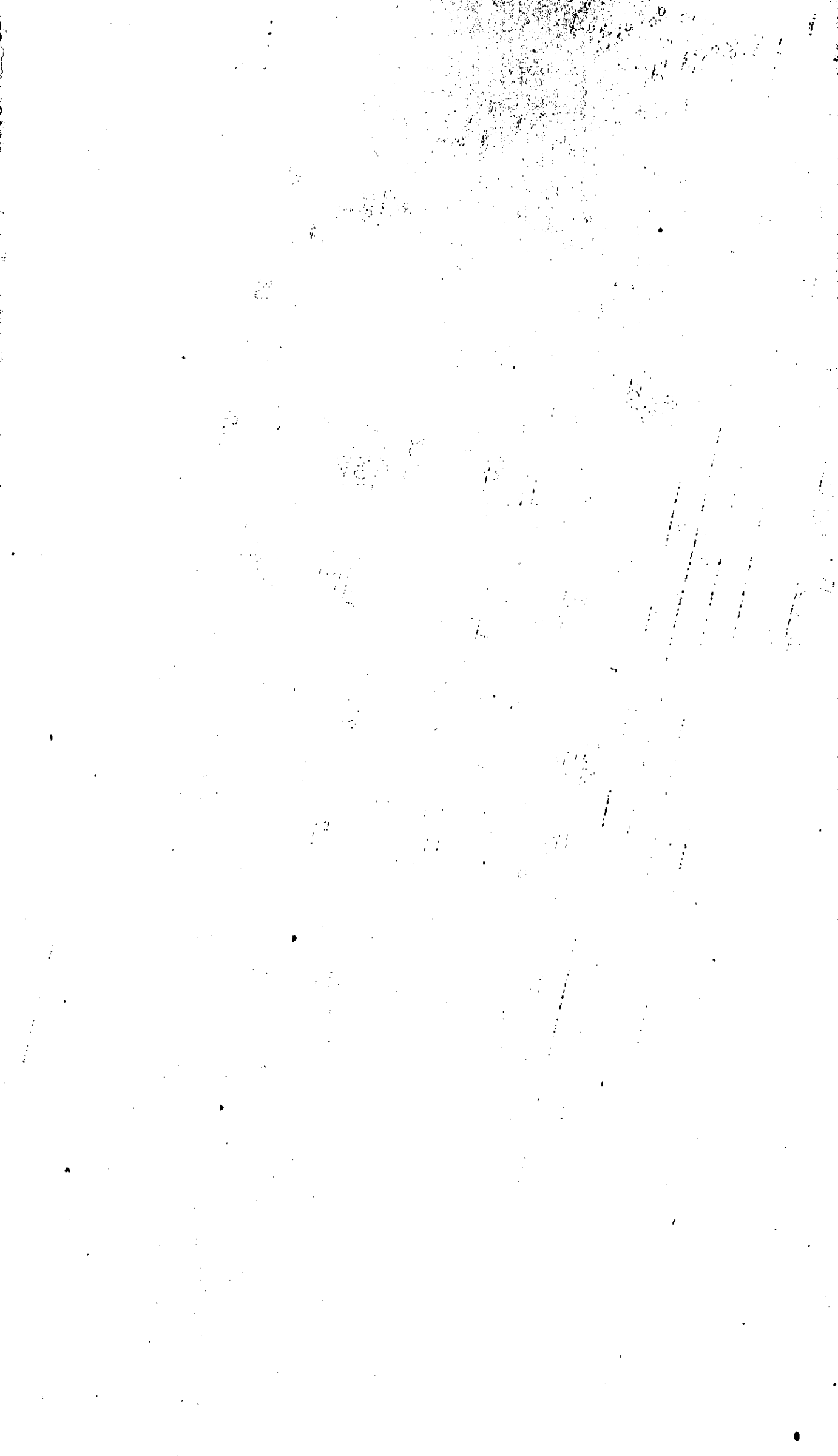

I AREA AND POPULATION

1.8 Contd.....

I	2	3	4	5	6	7	8	9	10
Changanacherry	196745	100447	96298	160456	81683	78773	36289	18764	17525
Kottayam	361616	179329	182287	308418	152299	156119	53198	27030	26168
Vaikom	182837	91057	91780	160695	79966	80729	22142	11091	11051
Meenachil	279087	140352	138735	260895	131042	129853	18192	9310	8882
Peermade	86432	45680	40752	83849	44060	39789	2583	1620	963
Devaculam	83002	44477	38525	80064	42705	37359	2938	1772	1166
Kanjirappally	118740	61979	56761	95214	49737	45477	23526	12242	11984
Udumbanchola	20056	11125	8931	20056	11125	8931
KOTTAYAM DISTRICT	1328515	674446	654069	1169647	592617	577030	158868	81829	77029
Thodupuzha	159862	81235	78627	154721	78488	76233	5111	2727	2394
Muvattupuzha	252369	125397	127472	225124	111529	113595	27745	13868	13877
Kunnathurad	182903	89349	93559	174886	85422	89464	8022	3927	4095
Alwaye	174458	86145	83813	152441	74748	77693	22017	11397	10620
Parur	186467	92054	94413	147226	43147	35079	18241	8907	9334
Cochin	260524	132781	127743	147376	74773	73202	112549	59008	54541
Kanayannur	313055	156805	156250	289706	118525	111151	73349	38280	25069
ERNAKULAM DISTRICT	1530143	763766	760377	1263079	626632	636447	267104	149104	128700
Cranganore	74556	36138	38418	42683	20620	22063	31873	15518	16355
Mukundapuram	375110	181245	193865	344459	166260	178199	30651	14985	15666
Trichur	375741	180916	194825	300399	144134	156265	75342	36782	38560
Talappilly	276262	129751	146511	249946	117482	132464	26316	12269	14047
Chowghat	260996	120118	140878	260996	120118	140878
TRICHUR DISTRICT	1362665	648168	714497	1198483	568614	629869	164182	79554	84628

Contd.....



I AREA AND POPULATION

1.8 (CONTD.....)

I	2	3	4	5	6	7	8	9	10
Perinthalmanna	281952	135850	146102	281952	135850	146102	34291	16505	17786
Ottappalam	291505	138578	152927	257214	122073	135141	23606	11283	12323
Ponnani	261971	124036	137935	238265	112753	125612	69504	34529	34975
Palghat	273489	132585	140904	203985	98056	105929	42995	20766	22229
Chittur	242308	117854	124454	199313	97088	102225
Alathur	213942	100704	113238	213942	10704	113238
PALGHAT DISTRICT	1565167	749607	815560	1394771	666524	728247	170396	83083	87313
Badagara	262208	127634	134574	231244	117143	124101	20964	10491	10473
Quilandy	291883	144571	147312	262882	130555	132327	29001	14016	14985
Kozhikode	516372	258168	258204	357648	178099	179549	158724	80069	78655
Ernad	404571	199360	205211	394214	194318	199896	10357	5042	5315
Tirur	480550	233879	246671	431374	209474	221900	49176	24405	24771
South Wynaad	109700	60694	49006	109700	60694	49006
KOZHIKODE DISTRICT	2065284	1024306	1040978	1797062	890283	906779	268222	134023	134199
Kasargod	234015	110056	113959	201307	98969	102338	22708	11087	11621
Hosdurg	187016	90871	96145	167711	81373	86338	19305	9498	9807
Taliparamba	211061	102116	108945	211061	102116	108945
Cannanore	323829	156342	167487	281398	135650	145748	42431	20692	21739
Tellicherry	369580	177696	191884	329540	158336	171204	40040	19360	20680
North Wynaad	59580	31405	28175	59580	31405	28175
CANNANORE DISTRICT	1375081	668486	706595	1250597	607849	642748	124484	60637	63847
STATE TOTAL	13551529	6682925	6868604	11721791	5764428	5957363	1829738	918497	911241

Source: CENSUS REPORTS

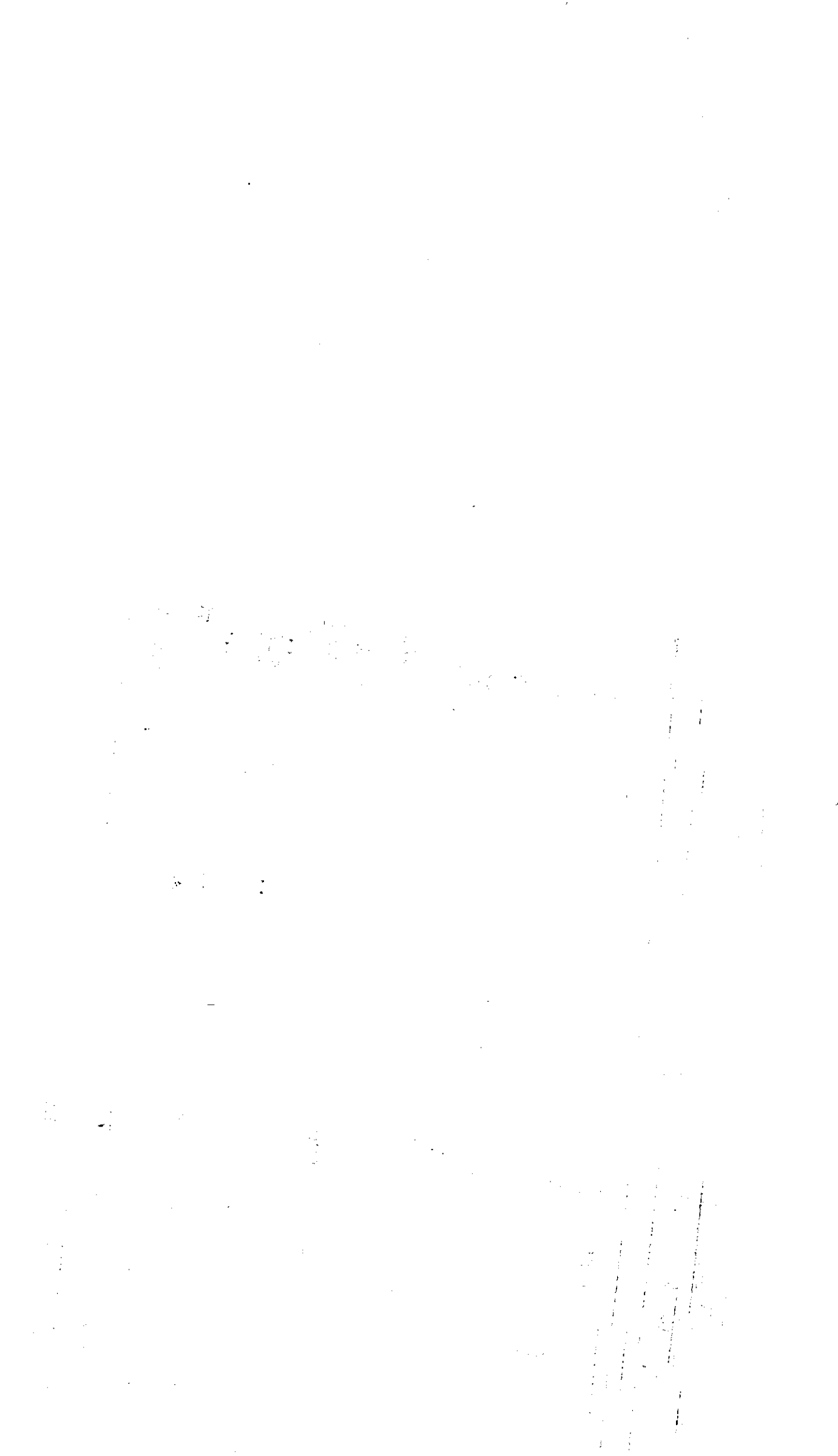

II PUBLIC HEALTH AND VITAL STATISTICS.

2.1 NUMBER OF MEDICAL INSTITUTIONS IN KERALA

KERALA	Trivan- drum		Qui- lon		Alle- ppey		Kotta- yam		Erna- kulam		Tri- chur		Pal- ghat		Kozhi- kode		Canna- nore				
	Number of Institutions	Number of beds	Number of Institutions	Number of beds	Number of Institutions	Number of beds	Number of Institutions	Number of beds	Number of Institutions	Number of beds	Number of Institutions	Number of beds	Number of Institutions	Number of beds	Number of Institutions	Number of beds	Number of Institutions				
	1	2	3	4	5	6	7	8	9	10	11	12	13	14	15	16	17	18	19	20	21
TOTAL	363	11959	54	2883	31	814	34	1583	51	832	91	3165	50	1827	43	565	40	1516	30	601	
(31-3-1958)	382	12352	53	2898	32	973	34	1683	41	692	47	1589	50	1827	45	619	49	1502	31	569	
(31-3-1959)	66	9484	14	2564	4	535	8	1454	5	437	6	1020	11	1509	5	387	8	1103	5	475	
1. Government Hospitals	188	905	25	49	19	61	13	85	26	143	25	123	24	148	25	139	19	93	12	64	
2. Government Dispensaries	77	938	13	225	7	75	12	144	5	56	9	175	6	140	8	93	9	..	8	30	
3. Public Health Centres	28	1025	1	60	2	302	1	..	5	56	7	271	9	30	1	..	2	306	
4. Grant-in-aid Institutions	23	
5. Subsidised Rural Dispen- saries	

Source: DIRECTOR OF HEALTH SERVICES, TRIVANDRUM.

1000

1000

1000

1000

1000

1000

1000

1000

1000

1000

1000

1000

1000

1000

1000

1000

1000

1000

1000

1000

1000

1000

1000

1000

1000

1000

1000

1000

1000

1000

1000

1000

1000

1000

1000

1000

1000

1000

1000

1000

1000

1000

1000

1000

1000

1000

1000

II PUBLIC HEALTH AND VITAL STATISTICS

2.2 PATIENTS TREATED IN MEDICAL INSTITUTIONS

	1957-1958	1958-1959
I. Number of beds available	11959	12352
II. Total number of Out-patients treated ..	8413136	10831358
III. Total number of In-patients treated ..	385398	460282
(i) Cured	281428	351812
(ii) Relieved	65057	67612
(iii) Died	9703	9677
(iv) Discharged otherwise	14564	15455
(v) Remaining under treatment	14646	15726
IV. Surgical operations done (In & Out) ..	226499	263492
(i) Major	41437	47217
(ii) Minor	185062	216275
V. Number of Postmortum examinations conducted	1947	2789
(i) Medicolegal	1829	2673
(ii) Pathological	118	116

Source: DIRECTOR OF HEALTH SERVICES, TRIVANDRUM.



II. PUBLIC HEALTH AND VITAL STATISTICS

2.3 LIVE BIRTHS, DEATHS, INFANT MORTALITY & METERNAL MORTALITY - KERALA STATE.

Period	Estimated population	Live births			Deaths			Infant deaths			Maternal deaths			Still births		
		Number	Rate	Rate	Number	Rate	Rate	Number	Rate	Rate	Number	Rate	Rate	Number	Rate	Rate
1	2	3	4	5	6	7	8	9	10	11	12					
1958	15230000	374695	24.60	115358	7.57	18537	49.47	1037	2.74	4136	10.92					
January 1959	..	35263	27.32	8870	6.87	1638	46.45	74	2.08	319	8.97					
February 1959	..	30249	23.44	8086	6.27	1433	47.37	85	2.78	316	10.34					
March 1959	15487116	33063	25.62	9053	7.01	1554	47.00	98	2.93	346	10.36					
April 1959	..	32479	25.17	9585	7.43	1914	58.93	85	2.59	335	10.21					
May 1959	..	35958	27.86	10924	8.46	2264	62.96	88	2.42	377	10.38					
June 1959	..	34538	26.76	11234	8.70	2053	59.44	102	2.92	385	11.02					

(BASED ON REGISTRATION OF VITAL OCCURENCES)

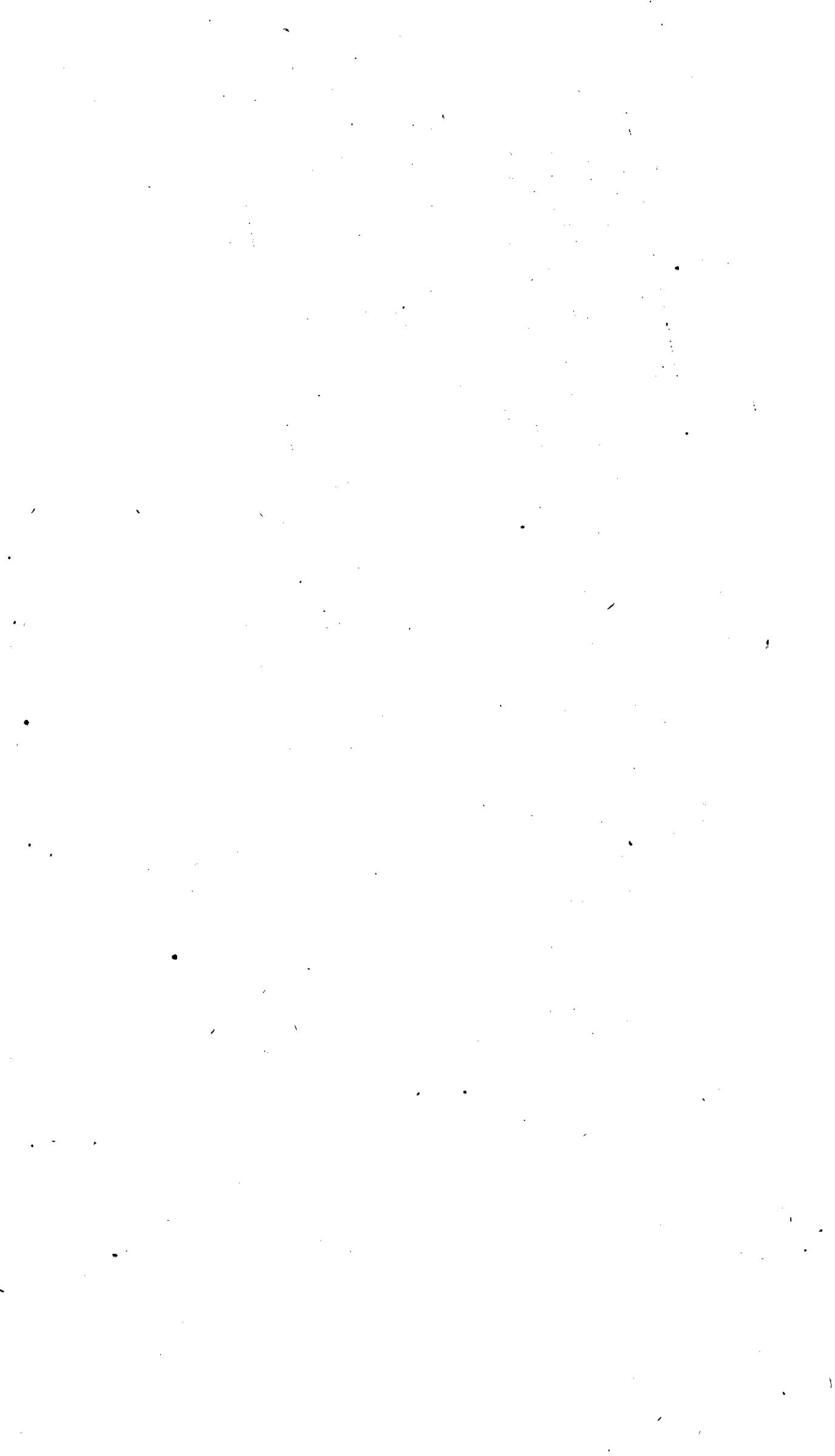

II PUBLIC HEALTH AND VITAL STATISTICS

2.4 DEATHS FROM VARIOUS CAUSES

Period	Deaths from							TOTAL
	Cholera	Small-pox	Plague	Dysentery and Diarrhoea	Respiratory Diseases (including T.B.)	Fevers	All other causes	
1	2	3	4	5	6	7	8	9
1958	27	1082	..	6993	11521	15356	80379	115358
January 1959	..	281	..	468	956	966	6199	8870
February 1959	..	457	..	407	855	815	5552	8086
March 1959	..	550	..	488	964	928	6123	9053
April 1959	..	390	..	674	1051	1003	6467	9585
May 1959	..	211	..	1057	993	1148	7515	10924
June 1959	..	106	..	1007	1089	1277	7753	11232

(BASED ON REGISTRATION DATA)



II PUBLIC HEALTH AND VITAL STATISTICS

2.5 DEATHS REGISTERED IN KERALA STATE FOR 1958
(ACCORDING TO AGE-GROUP)

Age-group		1958
Under one year		
1	4	18537
5	9	21136
10	14	6646
15	19	2857
20	29	2455
30	39	6218
40	49	6853
50	59	7186
60	and above	8738
TOTAL		36732
		115358

(BASED ON REGISTRATION DATA)



III CLIMATE

3.1 MAXIMUM AND MINIMUM TEMPERATURE AND RELATIVE HUMIDITY DURING APRIL TO JUNE 1959 AT SELECTED CENTRES IN KERALA.

STATIONS	April 1959				May 1959				June 1959			
	Mean	Mean	Relative	Mean	Mean	Relative	Mean	Mean	Relative	Mean	Mean	Relative
	Minimum	Minimum	Humidity	Minimum	Minimum	Humidity	Minimum	Minimum	Humidity	Minimum	Minimum	Humidity
	Temperature	Temperature	8.30	Temperature	Temperature	8.30	Temperature	Temperature	8.30	Temperature	Temperature	8.30
	ature	ature	I.S.T.	ature	ature	I.S.T.	ature	ature	I.S.T.	ature	ature	I.S.T.
	OF	OF	%	OF	OF	%	OF	OF	%	OF	OF	%
1	2	3	4	5	6	7	8	9	10	11	12	13
Alleppey	91.22	77.90	76	68	89.78	77.72	84	79	84.56	75.20	91	85
Fort Cochin	89.96	78.80	73	72	89.42	88.26	80.	81	84.02	75.74	89	86
Kozhikode	93.02	78.98	71	68	90.86	77.72	82	79	84.92	75.56	89	83
Punalur	95.54	74.30	82	72	91.58	75.74	90	79	86.00	73.94	93	83
Palghat	96.98	77.18	77	55	94.28	78.08	78	70	84.38	74.30	89	84
Trivandrum	90.68	76.82	79	73	88.34	76.64	87	79	84.56	74.12	90	88

Source: INDIAN METEOROLOGICAL DEPARTMENT, MADRAS DIVISION.

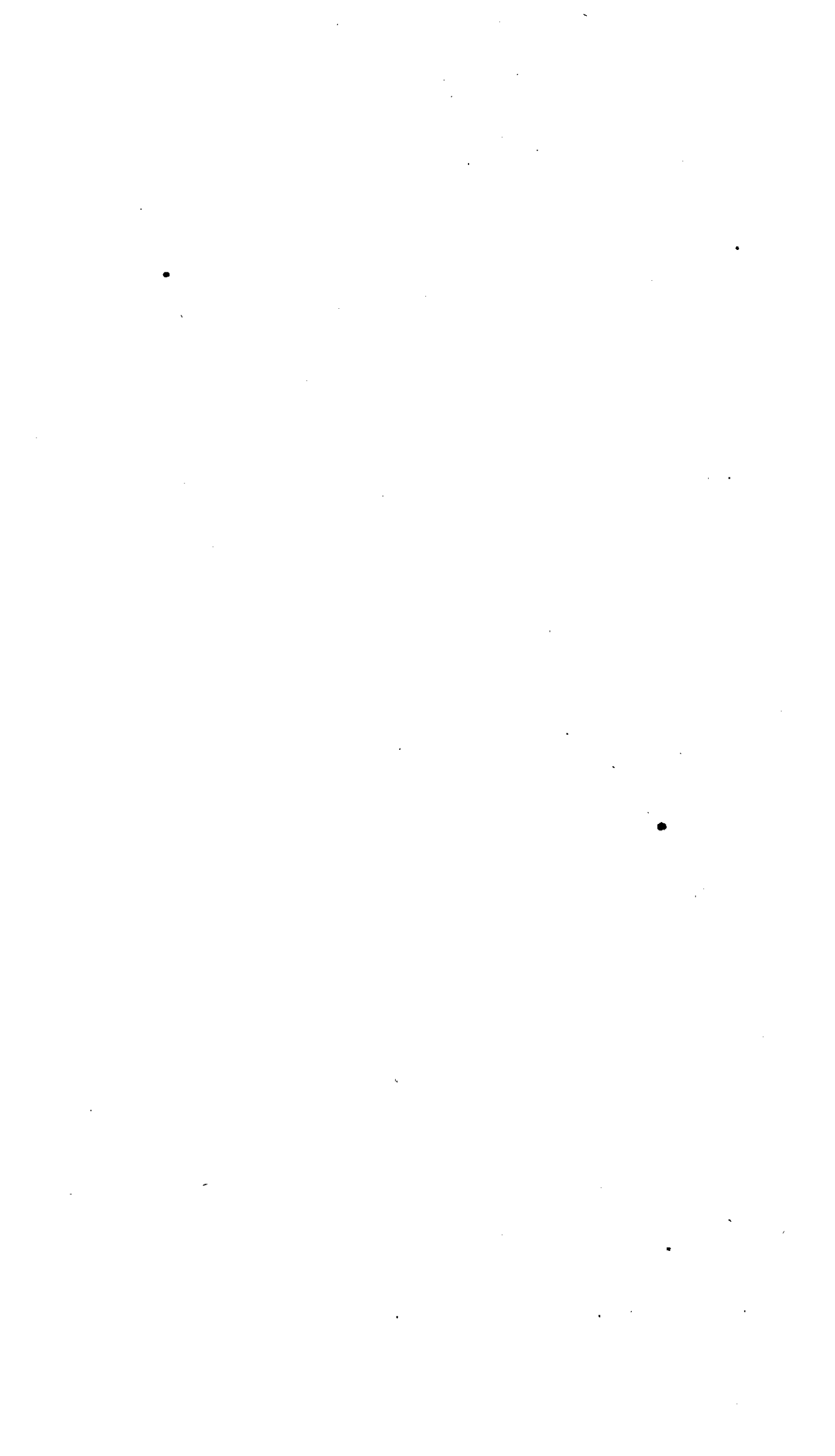

III CLIMATE

3.2 RAINFALL STATEMENT FOR THE 2ND QUARTER OF 1959 WITH REFERENCE TO THE STATIONS IN KERALA (in mms.)

STATION	Latitude	Longitude	April			May			June		
			No. of Rainy days	Total Rain-fall	Normal Rain-fall	No. of Rainy days	Total Rain-fall	Normal Rain-fall	No. of Rainy days	Total Rain-fall	Normal Rain-fall
1	2	3	4	5	6	7	8	9	10	11	12
TRIVANDRUM DISTRICT											
Ponmudi	08°45'	77°07'	12	126.3	N.A.	16	511.8	N.A.	25	944.6	N.A.
Varkala	08°43'	76°42'	9	157.4	N.A.	18	406.8	N.A.	17	543.3	N.A.
Attingal	08°42'	76°49'	13	142.1	105.4	18	454.7	197.4	19	551.0	415.5
Nedumangad	08°36'	77°00'	11	113.9	182.9	18	492.2	225.0	20	426.8	422.4
Trivandrum	8°29'5"	76°59'45"	8	134.4	115.6	16	431.9	223.0	21	456.6	334.8
Neyyattinkara	08°23'	77°05'	8	82.2	105.9	19	526.5	175.3	21	425.6	295.7
Parassala	N.A.	NA.	94.2	19	324.5	182.6	14	304.0	270.0
QUILON DISTRICT											
Pathanamthitta	09°16'	76°46'	15	343.1	227.3	16	407.1	316.2	19	781.1	59.6
Konni	09°13'	76°51'	12	384.8	258.5	16	357.8	333.3	15	818.7	591.3
Adoor	09°09'	76°44'	11	201.6	195.3	15	435.0	255.8	22	881.7	561.9
Karunagapally	09°04'	76°32'	6	109.4	110.5	14	514.2	259.8	17	702.1	538.7
Punalur	09°00'	76°55'	11	364.0	222.5	17	370.5	273.1	18	525.4	561.3
Kottarakara	09°01'	76°46'	14	147.0	174.0	16	378.6	246.1	17	721.6	554.7
Aryankavu	08°59'	77°10'	5	108.4	87.4	13	342.6	147.8	17	647.2	480.1
Quilon	08°53'	76°36'	8	88.9	135.4	16	491.7	277.1	21	781.2	527.1
Nilamel	08°50'	76°53'	18	275.1	N.A.	20	421.1	N.A.	21	739.3	N.A.
Paravur	08°47'	76°40'	9	147.0	111.0	22	423.3	237.2	16	300.2	456.7

Contd.....

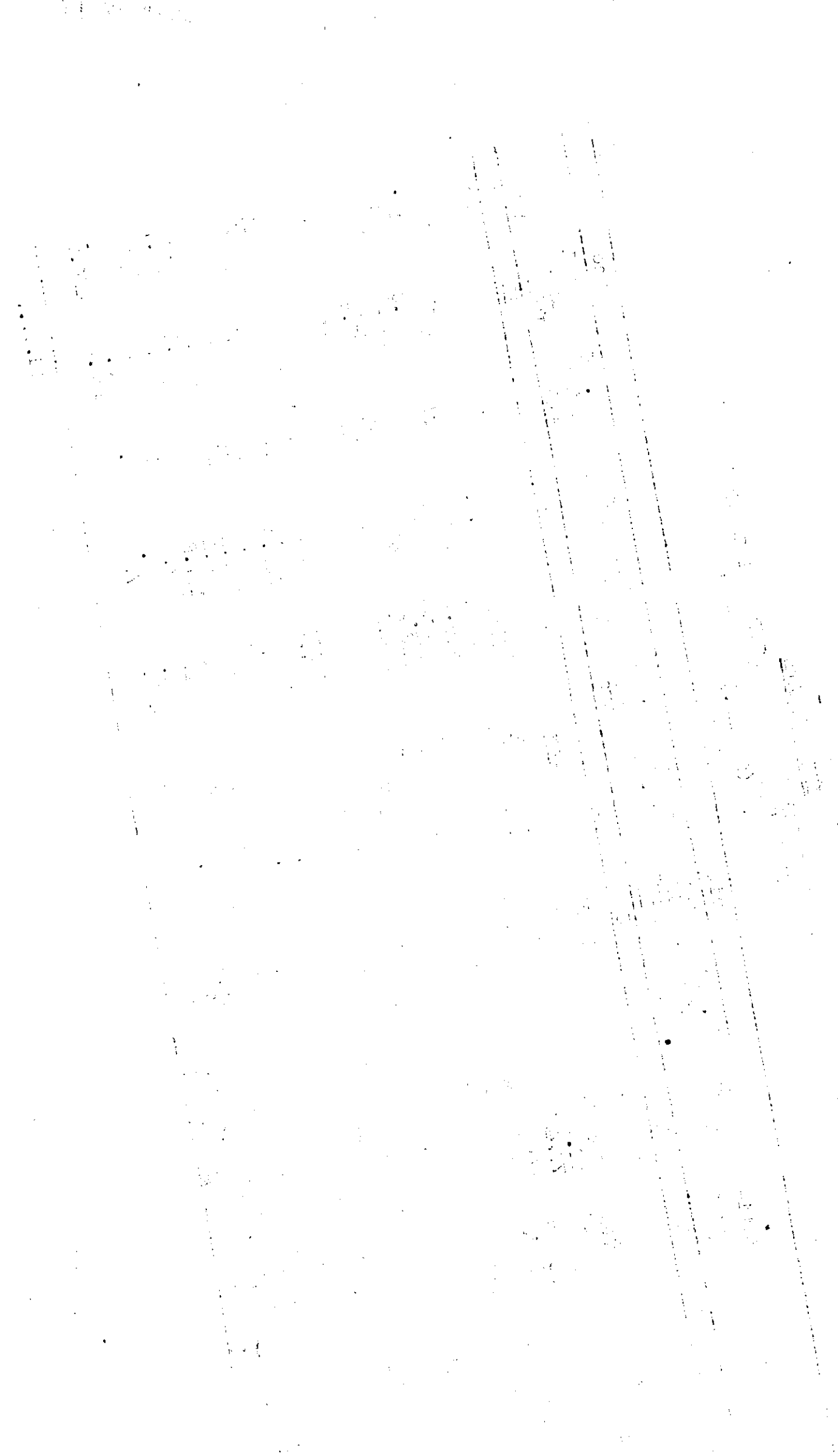

III CLIMATE

3.2 (CONTD.....)

1	2	3	4	5	6	7	8	9	10	11	12
ALLEPPEY DISTRICT											
Arukutty	09.52'	76.20'	4	134.4	136.7	17	341.0	318.3	23	838.8	755.1
Sherthala	09.42'	76.20'	6	104.4	111.3	17	542.3	264.4	25	955.2	664.2
Alleppey	09.23'	76.22'	11	156.0	129.8	18	483.4	319.8	24	901.8	661.2
Ambalapuzha	09.23'	76.33'	11	152.0	136.9	22	290.9	278.4	20	711.5	625.6
Thiruvalla	09.23'	76.33'	14	177.8	133.6	17	564.0	291.9	24	928.9	621.0
Chengannur	09.19'	76.37'	9	173.5	160.8	14	652.0	269.7	19	1007.1	619.0
Haripad	09.17'	76.27'	10	168.4	109.7	22	580.3	248.9	13	737.1	596.4
Mavelikara	09.15'	76.32'	14	269.1	140.2	18	740.1	280.7	21	1083.5	693.7
Kayamkulam	09.11'	76.30'	13	203.3	115.1	16	513.7	287.5	21	876.3	599.2
KOTTAYAM DISTRICT											
Chinnar	09.52'	77.06'	4	50.7	32.5	4	82.6	49.8	7	152.4	43.2
Marayur	10.16'	77.09'	5	78.8	74.2	8	129.4	90.9	20	492.8	139.2
Munnar	10.06'	77.04'	15	362.0	126.5	20	465.7	229.9	27	1592.2	784.9
Devikulam	10.04'	77.06'	8	89.8	120.9	13	197.2	193.3	21	679.1	509.3
Vandanmettu	09.43'	77.08'	9	207.5	103.1	12	156.1	165.6	22	639.5	348.7
Vaikom	09.45'	76.24'	9	120.6	89.4	16	398.9	261.6	27	782.8	688.0
Palai	09.36'	76.45'	17	344.6	270.0	19	480.2	352.5	24	853.1	741.9
Ettumanur	09.40'	76.34'	8	70.6	160.8	19	140.1	257.3	30	293.7	717.5
Kumili	09.35'	77.10'	8	123.6	87.9	14	128.8	114.5	21	453.3	283.0
Kottayam	09.35'	76.32'	8	189.0	141.5	21	660.0	286.3	24	1055.3	720.6
Peermede(Taluk)	09.34'	76.59'	9	102.1	129.8	22	407.8	292.1	24	878.5	976.9
do.(Residency)	09.34'	76.59'	6	113.1	146.8	15	421.7	285.0	20	1136.9	1121.1
Kanjirapally	09.34'	76.47'	19	446.5	286.8	23	544.0	391.7	25	784.5	723.7
Changanacherry	09.27'	76.33'	11	238.0	159.5	14	578.7	291.1	20	1165.7	664.5
Veloor	11	136.8	N.A.	19	386.5	N.A.	24	926.8	N.A.

Contd.....

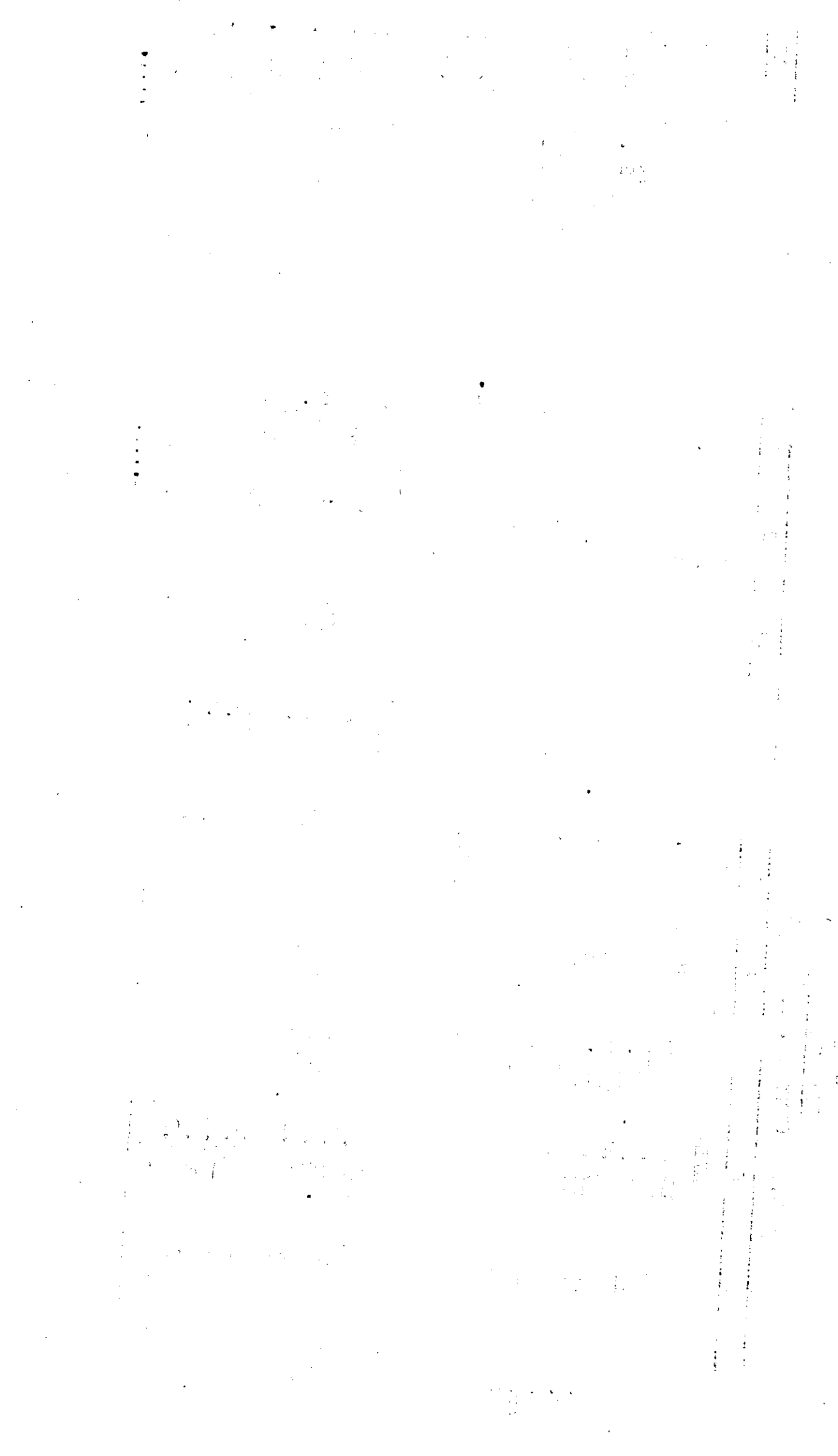

III CLIMATE

3.2 CONTD.....)

1	2	3	4	5	6	7	8	9	10	11	12
						ERNAKULAM DISTRICT					
Malayattur	10°12'	76°31'	13	190.6	159.0	25	531.3	299.2	24	794.7	783.6
Parur	10°09'	76°13'	5	66.1	83.3	15	318.1	249.7	23	905.6	704.6
Perumpavoor	10°07'	76°29'	11	147.3	117.9	17	469.1	238.3	25	852.0	680.5
Alwaye	10°07'	76°21'	6	258.3	102.6	20	547.5	289.1	29	1813.4	765.5
Neriamangalam	10°03'	76°47'	13	175.1	236.0	21	408.4	476.8	26	737.2	929.4
Muvattupuzha	09°58'	76°35'	17	249.6	148.1	19	531.3	259.8	22	854.7	733.0
Karikode	09°50'	76°40'	17	303.8	208.5	21	436.3	309.4	24	812.5	760.2
Ernakulam	9°50'	76°17'	2	35.8	114.3	17	354.8	268.5	25	822.8	726.9
Cochin (b)	9°59'		7	112.3	N.A.	16	378.9	N.A.	24	931.6	N.A.
Port Cochin	9°58'	76°18.3'	7	91.2	N.A.	14	269.1	N.A.	25	874.0	N.A.
						TRICHUR DISTRICT					
Cranganore	10°13'	76°12'	2	9.4	84.1	17	407.3	320.8	27	910.5	775.7
Mukundapuram	10°15'	76°10'	4	86.6	87.9	16	333.8	298.7	25	1032.6	820.9
Trichur	10°31'	76°13'	5	128.7	85.3	14	238.1	223.0	23	889.7	825.0
Thalapally			6	151.6	74.2	13	343.1	224.8	23	955.7	736.1
						PALGHAT DISTRICT					
Perinthalmanna	10°59'	76°14'	11	175.5	N.A.	13	159.1	N.A.	20	943.2	N.A.
Palghat	10°47'	76°39'	5	121.3	N.A.	8	82.1	N.A.	19	570.9	N.A.
Ponnani	10°47'	75°58'	7	200.7	N.A.	18	290.8	N.A.	23	728.6	N.A.
Parli	10°47'	76°33'	5	115.0	N.A.	11	156.0	N.A.	19	830.1	N.A.
Mannarghat	11°09'	76°34'	9	166.8	N.A.	12	323.3	N.A.	21	897.4	N.A.
Chittur	10°40'	76°45'	4	58.7	N.A.	6	44.0	N.A.	16	500.1	N.A.
Cherpalthery	10°51'	76°19'	6	105.9	N.A.	11	119.3	N.A.	21	673.6	N.A.
Alathur	10°38'	76°33'	5	181.0	N.A.	12	153.4	N.A.	21	629.2	N.A.
Ottapalam	10°46'	76°22'	8	149.3	N.A.	13	124.8	N.A.	22	759.2	N.A.

Contd.....

100-100000
100-100000
100-100000



IV AGRICULTURE

4.1 TOTAL AREA AND CLASSIFICATION OF AREA IN EACH DISTRICT OF KERALA
(FOR THE YEAR ENDING 30TH JUNE 1958)

Classification of reporting area

Total geographical area according to

DISTRICT	1	2	3	4	5	6	7	8	9	10	11	12	13	14
		Proces- sional survey	Village papers (Reporting area)	Forests	Land put to non-agricul- tural uses	Barren and unculturable land	Permanent & pastures - other graz- ing lands	Land under miscellaneous trees - crops & groves not included in net area sown	Cultivable waste	Fallow lands other than current fallows	Current fallows	Net area sown	Total cropped area	Area sown more than once
Trivandrum		540115	533983	110352	31031	5614	••	1880	6983	7526	6704	363893	481951	118058
Quilon		1163155	1159049	523321	28873	42247	7415	14378	19041	9009	6210	508555	587671	79116
Alleppey		452813	461568	1268	25502	11978	2103	12337	10320	4057	3724	390279	486946	96667
Kottayam		1582784	1547434	591643	31537	70236	12676	54014	92981	4544	12318	677485	719804	42319
Ernakulam		808026	784381	136556	36198	49390	11082	26459	30972	8130	21765	463829	527908	64079
Trichur		727699	727137	328483	29614	16456	6858	4120	13488	3441	5690	318987	462538	143551
Palghat		1261510	1261285	246328	151460	71383	15742	107765	59877	36000	22386	550344	738731	183387
Kozhikode		1638423	1634314	392172	64883	125482	8570	117368	109728	31248	42458	742405	836448	94043
Cannanore		1425306	1424960	185265	97816	98835	54704	202026	127843	101814	27375	529282	621191	91909
STATE		9599891	9534611	2515388	496914	491621	119150	540847	471233	205769	148630	4545059	5463188	918129



IV AGRICULTURE

4.2 AREA UNDER AND PRODUCTION OF PRINCIPAL CROPS (1957-58)

DISTRICT	Rice		Tapioca		Cocoanut		Tea		Coffee		Rubber	
	Area (Acres)	Production (Metric Tonnes)	Area (Acres)	Production (Metric Tonnes)	Area (Acres)	Production (Million nuts)	Area (Acres)	Production (Metric Tonnes)	Area (Acres)	Production (Metric Tonnes)	Area (Acres)	Production (Metric Tonnes)
1	2	3	4	5	6	7	8	9	10	11	12	13
Trivandrum	92125	54359	137669	393415	138193	370	2904	556	6405	737
Quilon	116056	65840	140679	402051	138921	424	8290	2112	575	2	45458	5147
Alleppey	156613	73867	60067	171611	168326	503	69797	3462	392
Kottayam	114573	58626	79236	226478	141600	339	350	22165	3909	430	96644	7718
Ernakulam	183860	83214	40814	113642	100730	294	1041	105	160	31	32032	2865
Trichur	244428	123145	15828	45214	81771	220	3207	494	11518	1349
Palghat	465804	266612	8260	23572	11556	32	7135	508	7135	1309	8645	613
Kozhikode	276573	105568	30703	87787	250884	702	9351	7496	26440	5066	30462	2158
Cannanore	244669	94289	15452	44198	112485	315	3700	1287	2904	377	12167	862
STATE	1894701	925520	528708	1510968	1144766	3199	98640	34723	41123	7215	246793	21841

Contd.....

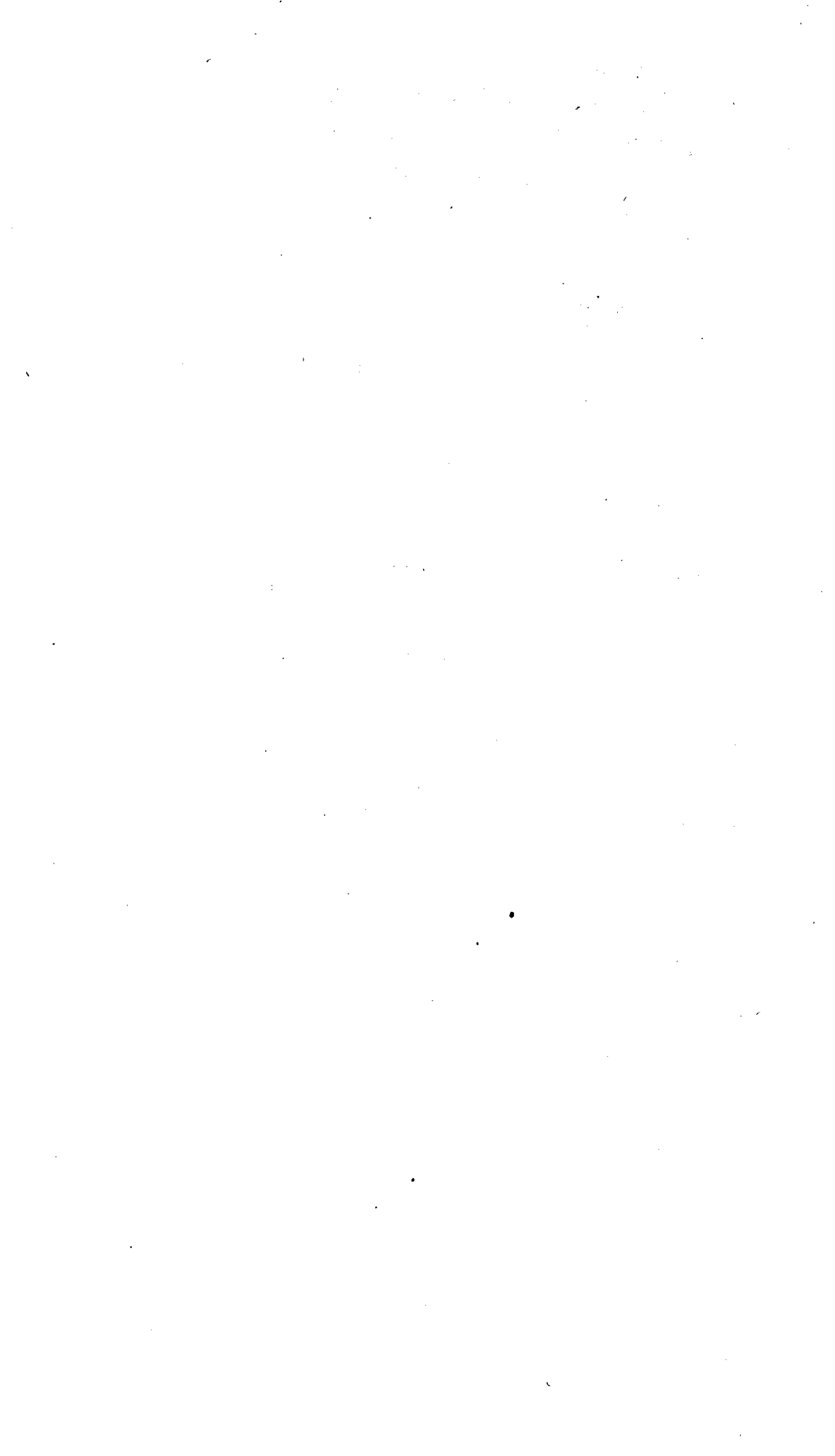

AREA UNDER AND PRODUCTION OF PRINCIPAL CROPS (CONTD.....)

DISTRICT	Cardamom		Arecanut		Pepper		Cashewnut (Dried)		Ragi		Ginger (Dry)		Turmeric	
	Area (Acres)	Production (Metric Tonnes)	Area (Acres)	Production (Million Nuts)	Area (Acres)	Production (Metric Tonnes)	Area (Acres)	Production (Metric Tonnes)	Area (Acres)	Production (Metric Tonnes)	Area (Acres)	Production (Metric Tonnes)	Area (Acres)	Production (Metric Tonnes)
0	14	15	16	17	18	19	20	21	22	23	24	25	26	27
Trivandrum	7860	457	20040	3454	10669	6777	263	107	85	45	1292	468
Quilon	8188	512	13422	2449	16895	10730	1495	609	86	45	427	155
Alleppey	5251	328	4398	803	5762	3658	148	60	41	21	186	67
Kottayam	61500	1114	8633	374	32268	5487	4369	2774	3	1	7340	3262	4396	1595
Ernakulam	2922	53	9586	549	16329	2825	17749	11268	224	91	3980	1788	1733	630
Trichur	9723	524	1347	234	22037	13991	2994	1385	170	89	230	83
Palghat	2555	47	18622	1015	8367	681	4724	2997	2148	1351	4620	1677	3937	1429
Kozhikode	1781	32	39010	2126	31353	2560	11674	7417	2922	2052	6360	2306	2550	926
Cannanore	900	16	15954	869	97134	7945	14936	9490	2221	1565	215	113	342	124
STATE	69658	1262	122827	6754	224658	26438	108815	69102	12418	7221	22907	9346	15093	5477

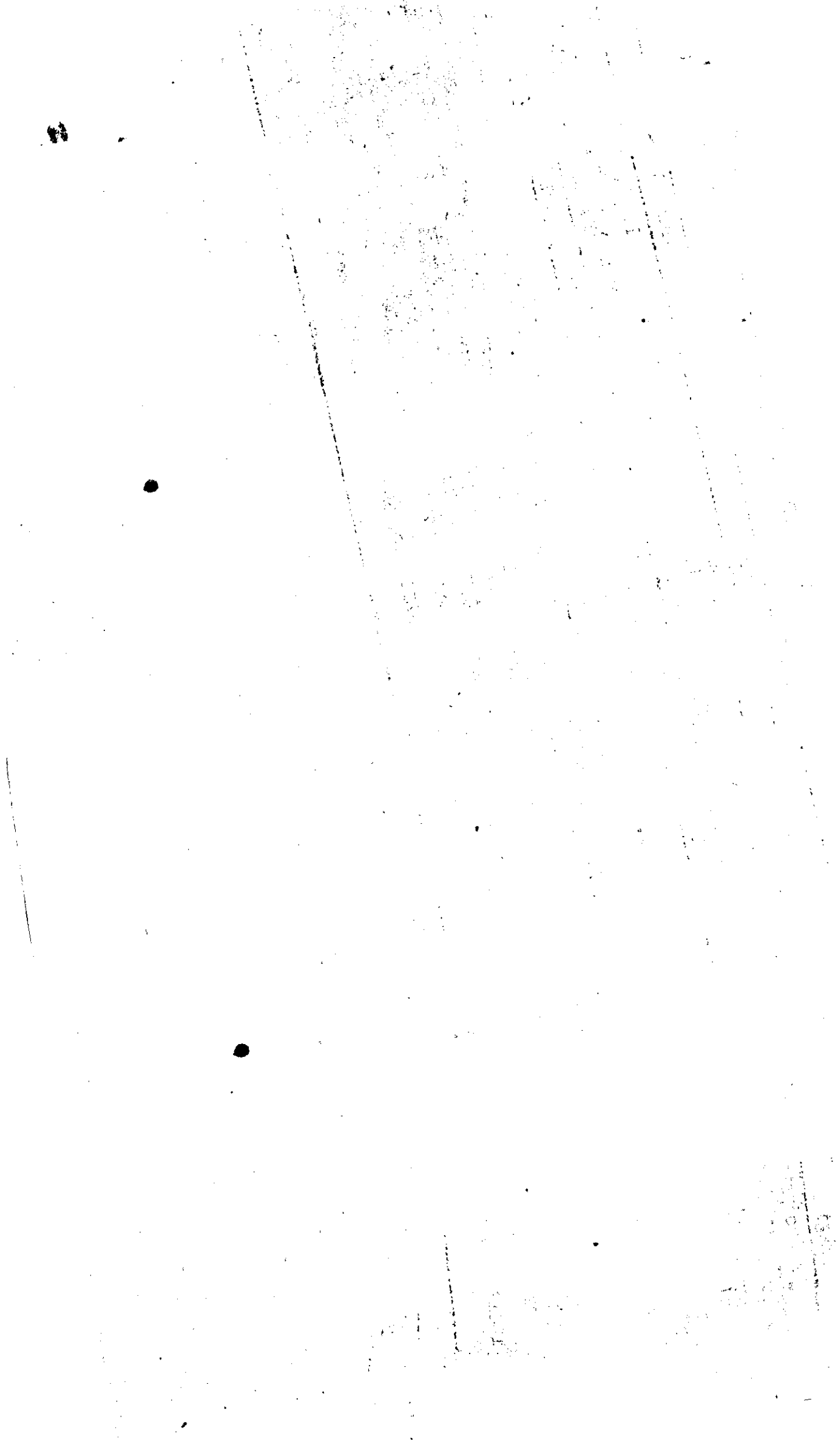

IV AGRICULTURE

4.3 INDEX NUMBERS OF AGRICULTURAL PRODUCTION
IN KERALA STATE (1952-53 = 100)

COMMODITIES	Weight	Indices of production				
		1953- '54	1954- '55	1955- '56	1956- '57	1957 '58
1	2	3	4	5	6	7
ALL CROPS	100.00	106.6	109.9	114.3	115.3	117.3
(a) Food grains	20.95	104.4	113.6	122.5	123.2	128.1
(i) Cereals	20.52	104.0	113.3	122.4	122.9	128.0
1. Paddy	20.37	103.9	113.3	122.4	122.9	128.0
2. Jowar	0.01	136.3	121.9	168.0	177.5	149.6
3. Ragi	0.14	111.6	110.7	112.0	122.7	130.0
(ii) Pulses	0.43	123.7	128.4	128.8	138.8	132.3
(b) Non-food grains	79.05	107.2	108.9	112.1	113.3	114.8
(i) Oil seeds	30.99	102.6	104.0	104.1	107.0	107.1
1. Coconut	30.12	102.1	103.3	104.1	106.9	107.5
2. Sesamum	0.34	113.5	116.2	109.0	108.8	110.0
3. Groundnut	0.53	121.7	135.4	103.8	114.1	80.1
(ii) Fibres - cotton	0.07	115.2	138.6	136.2	142.5	137.2
(iii) Plantation crops	13.45	103.1	104.4	105.6	116.2	119.4
1. Tea	8.32	100.2	99.6	100.6	114.9	117.9
2. Coffee	1.57	111.0	117.0	122.4	131.4	141.1
3. Rubber	3.56	106.4	110.1	109.9	112.4	113.3
(iv) Miscellaneous Crops	34.54	112.9	115.1	121.7	117.7	118.6
1. Sugarcane	0.06	113.8	124.1	113.8	120.7	120.7
2. Pepper	13.18	104.7	116.5	122.3	120.3	116.3
3. Cardamom	1.17	97.7	99.7	102.2	102.5	102.5
4. Ginger	0.87	94.8	103.9	109.2	106.8	91.8
5. Turmeric	0.06	96.3	101.3	100.9	83.0	108.4
6. Arecanut	4.17	117.1	130.0	145.3	148.8	151.9
7. Bananas	3.66	129.1	139.0	151.8	141.7	142.5
8. Tapioca	9.12	120.6	105.2	105.3	95.7	79.8
9. Cashewnut	2.25	110.9	93.7	107.4	107.2	126.2



IV AGRICULTURE

4.4. CROP FORECASTS

(1) Final forecast of rice for 1958-59.

DISTRICT	Season	Area (¹ 00 acres)	Production (¹ 00 tons)
1	2	3	4
Trivandrum	Autumn	449	227
	Winter	442	299
	Summer
	TOTAL	891	526
Quilon	Autumn	480	249
	Winter	619	437
	Summer	4	2
	TOTAL	1103	688
Alleppey	Autumn	589	268
	Winter	317	154
	Summer	802	506
	TOTAL	1708	928
Kottayam	Autumn	132	67
	Winter	429	221
	Summer	562	304
	TOTAL	1123	592
Ernakulam	Autumn	922	373
	Winter	847	434
	Summer	84	46
	TOTAL	1853	853
Trichur	Autumn	852	340
	Winter	1383	622
	Summer	158	82
	TOTAL	2393	1044
Palghat	Autumn	2858	1601
	Winter	1662	1054
	Summer	156	90
	TOTAL	4676	2745
Kozhikode	Autumn	1786	665
	Winter	945	364
	Summer	48	22
	TOTAL	2779	1051
Cannanore	Autumn	1754	664
	Winter	637	274
	Summer	70	29
	TOTAL	2461	967
STATE	AUTUMN	9822	4454
	WINTER	7281	3859
	SUMMER	1884	1081
	TOTAL	18987	9394

Contd...



(ii) FINAL FORECAST REPORT ON SESAMUM FOR 1958-1959 IN THE KERALA STATE.

Sl. No.	DISTRICT	Area (Acres)		Production (Tons)	
		1958-59	1957-58	1958-59	1957-58
1	2	3	4	5	6
	STATE	48560	50300	5720	6419
1	Old Quilon District	36730	37300	4400	4896
2	Old Trichur District	3980	4200	450	555
3	Old Malabar District	6730	7700	720	826
4	Other Districts	1120	1100	150	142

Contd.....

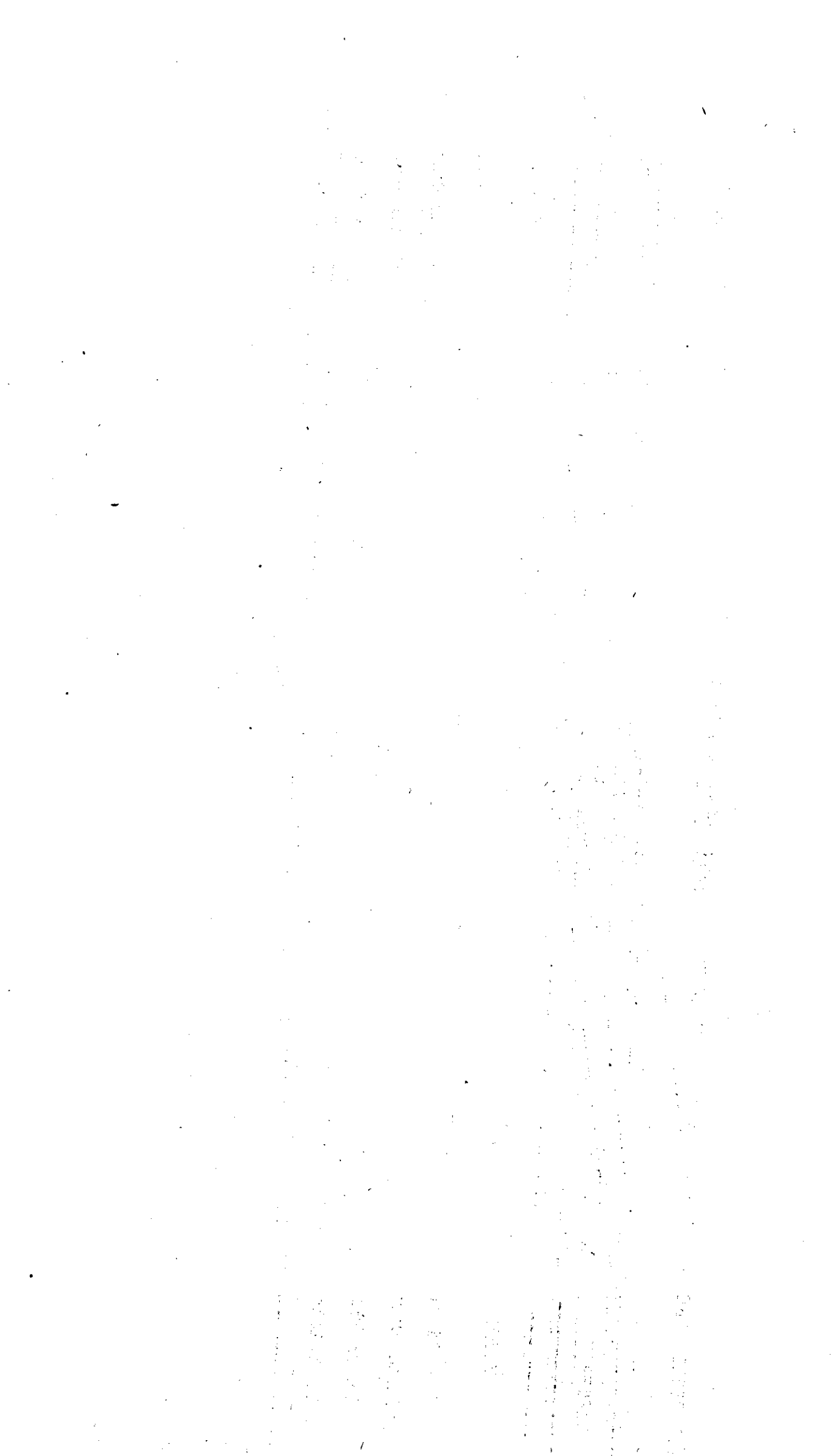

(iii) FINAL FORECAST REPORT OF COTTON IN KERALA - 1958-1959.

DISTRICT	Area (1000 acres)		Production (in 1000 bales of 392 lbs. each)	
	1958-59	1957-58	1958-59	1957-58
1	2	3	4	5

COMBODIA

Palghat	7.91	8.75	2.51	3.11
Kozhikode	0.35	0.04	0.09	0.01
State	8.26	8.79	2.60	3.12

C04 (IMPROVED VARIETY)

Palghat	11.39	12.61	5.26	6.51
State	11.39	12.61	5.26	6.51

TOTAL

Palghat	19.30	21.36	7.77	9.62
Kozhikode	0.35	0.04	0.09	0.01
State	19.65	21.40	7.86	9.63

Contd.....



(iv) FINAL FORECAST REPORT OF OTHER RABI PULSES IN KERALA - 1958-59.

	Horse Gram				Peas and Beans				Total			
	Area (Acres)		Production(tons)		Area (Acres)		Production(tons)		Area (Acres)		Production(tons)	
	1957-58	1958-59	1957-58	1958-59	1957-58	1958-59	1957-58	1958-59	1957-58	1958-59	1957-58	1958-59
Trivandrum	1550	1550	235	235	1950	1950	295	295	3500	3500	530	530
Quilon	6200	6044	928	880	1340	1283	200	126	7540	7327	1128	1076
Kottayam	640	642	95	95	670	670	100	101	1310	1312	195	196
Trichur	12200	12285	1831	1856	3750	3754	562	563	15950	16039	2393	2419
Palghat	12140	12073	1818	1779	180	180	27	27	12320	12253	1845	1806
Kozhikode	5520	5244	826	785	2600	2600	389	389	8120	7844	1215	1174
Cannanore	2900	3135	434	443	2900	3135	434	443
STATE	41150	40973	6167	6073	10490	10437	1573	1571	51640	51410	7740	7644

Contd,.....

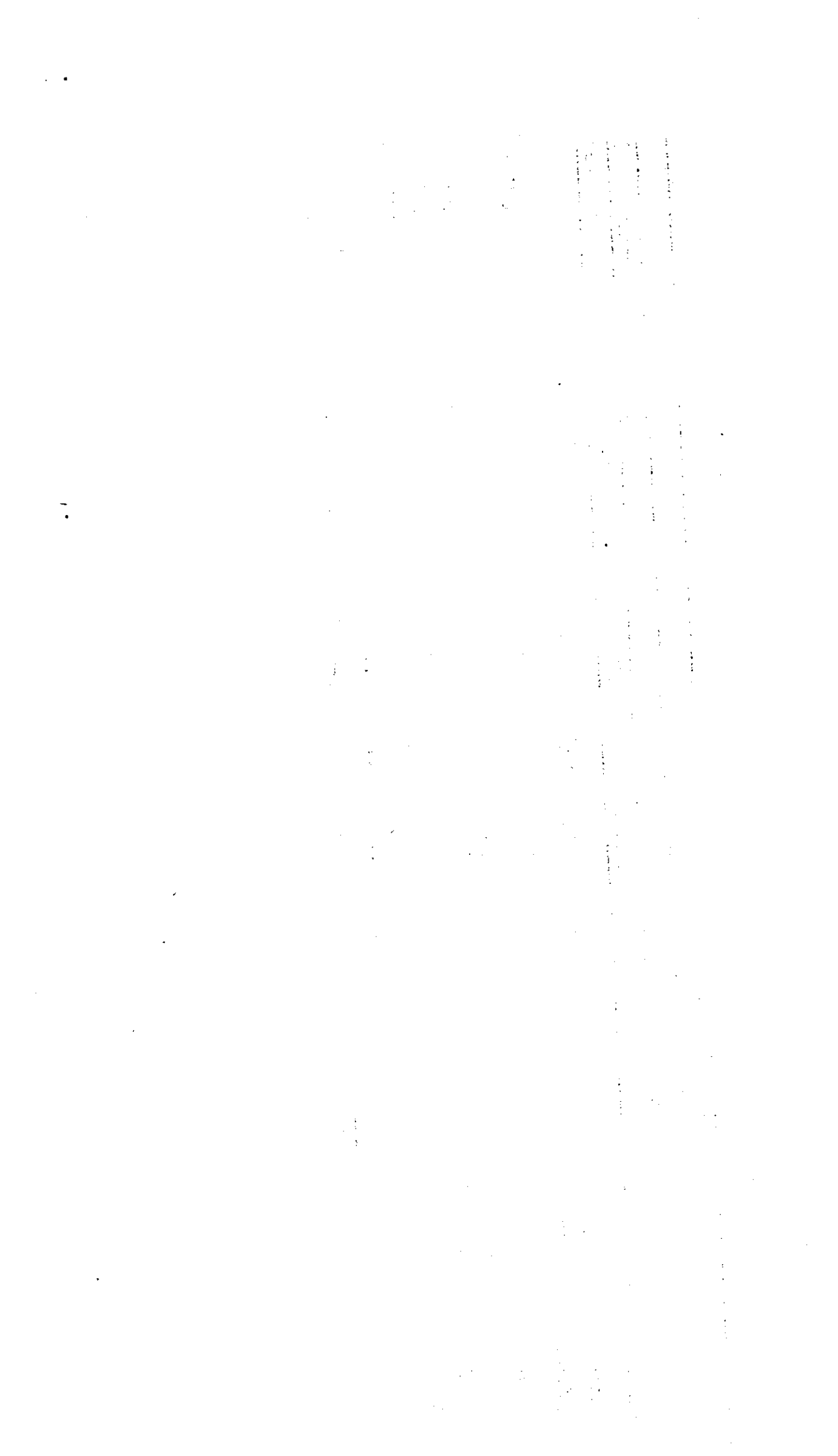

(v) FINAL FORECAST REPORT OF SUGARCANE FOR 1958-1959

Sl. No.	DISTRICT	Area in '000 acres		Production in '000 tons of gur	
		1958-59	1957-58	1958-59	1957-58
1	2	3	4	5	6
	STATE	21.76	21.57	35.02	34.84
1	Trivandrum
2	Quilon	14.59	14.35	23.89	23.90
3	Kottayam	4.22	4.25	6.15	5.89
4	Trichur	1.54	1.59	2.39	2.39
5	Malabar & Kasargod	1.41	1.38	2.59	2.66

Contd.....



(vi) FINAL FORECAST REPORT OF TUR 1958-59 IN KERALA

DISTRICT	1958-59		1957-58	
	Area (Acres)	Production (Tons)	Area (Acres)	Production (Tons)
1	2	3	4	5
<u>I KHARIF SEASON</u>				
Trivandrum	40	6	40	6
Quilon	530	83	530	83
Kottayam	780	120	780	120
Trichur	2540	397	2540	397
Palghat	12130	2394	12010	2347
Kozhikode	4151	926	4110	917
Cannanore	432	98	420	94
STATE	20603	4024	20430	3964
<u>II RABI SEASON</u>				
Kozhikode	1190	202	1190	206

NOTE: Tur is cultivated only in Kozhikode District during Rabi Season.

Contd.....



(vii) THIRD FORECAST REPORT OF TOBACCO IN KERALA
1958-59

DISTRICT	1957-58		1958-59	
	Area (Acres)	Production (Tons)	Area (Acres)	Production (Tons)
Kozhikode	20	10	90	50
Cannanore	1180	630	1230	650
STATE	1200	640	1320	700

(viii) FINAL FORECAST REPORT OF SMALL MILLET IN KERALA
1958-59

DISTRICT	1958-59		1957-58	
	Area (Acres)	Production (Tons)	Area (Acres)	Production (Tons)
Palghat	9810	1950	10070	1995
Kozhikode	3000	595	3020	600
Other Districts	1450	290	1510	300
STATE	14260	2835	14600	2895

(ix) FIRST FORECAST OF SUGARCANE IN KERALA
1959-60

DISTRICT	Area in thousand acres	
	1959-60	1958-59
Trivandrum
Quilon	..	14.77
Kottayam	..	4.22
Trichur	..	1.54
Malabar & Kasargode	..	1.21
STATE	21.71	21.76

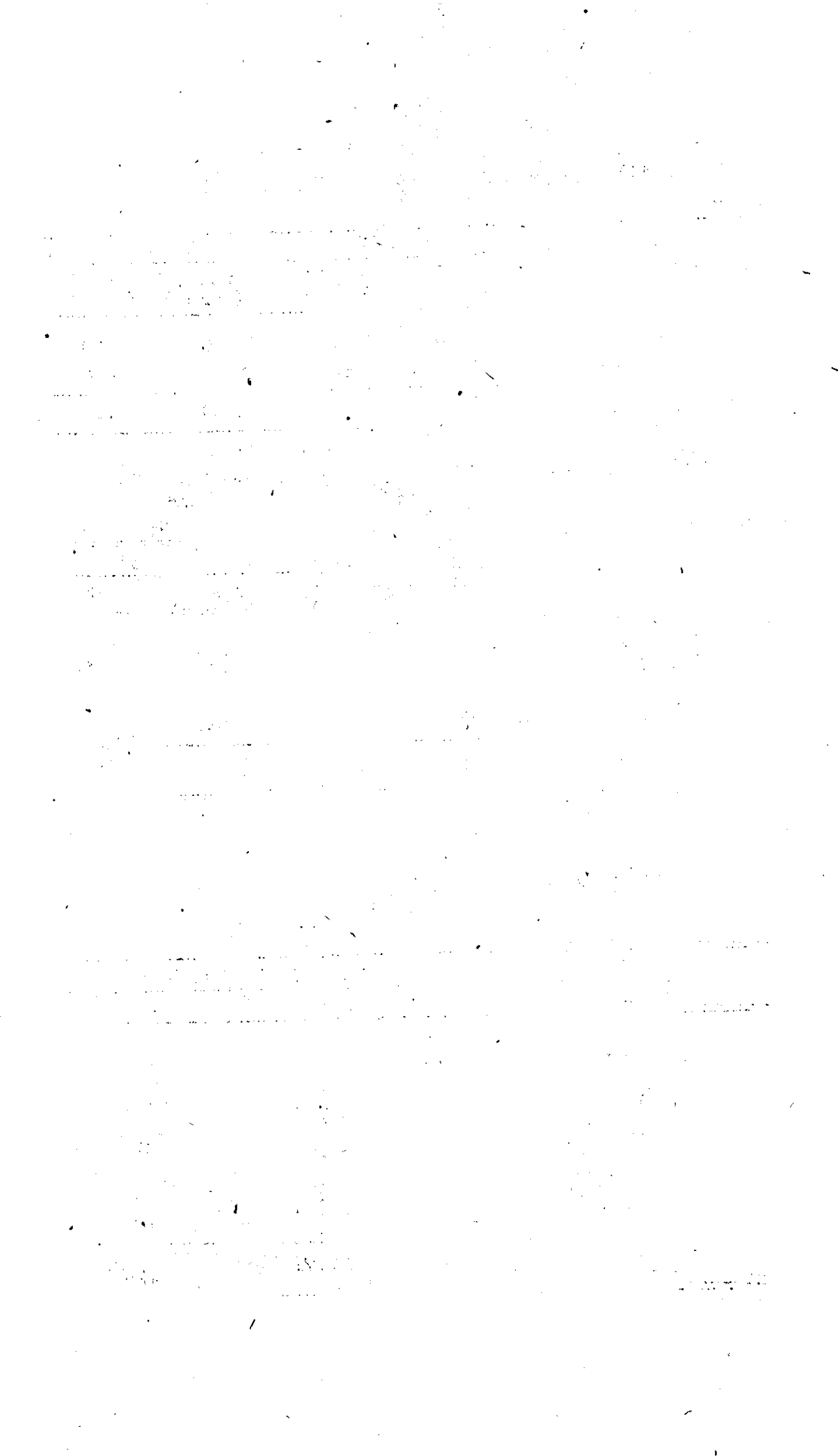

IV AGRICULTURE

4.5 SOWING, HARVESTING & PEAK MARKETING SEASONS OF PRINCIPAL SEASONAL CROPS IN THE KERALA STATE

Crop		Sowing	Harvesting	Peak Marketing	
1	Rice	Autumn Winter Summer	April-June Aug. - Oct. Nov. - Dec. Jan. - March	Aug. -Oct. Dec. -Feb. Feb. -March April-May	Sept.-Oct Jan. -Feb. March-April May -June
2	Ragi	1st crop 2nd crop	April-July Sept.-Oct.	Aug. -Oct. Dec. -Jan.	Sept.-Oct. Dec. -Jan.
3	Small Millets (Samai)	Kharif Rabi	May September	August December	August December
4	Red gram	1st crop 2nd crop 3rd crop	May -June Aug. -Oct. February	Aug. -Sept. Nov. -Jan. April	Sept.-Oct. January April
5	Horse Gram	1st crop 2nd crop	Aug. -Oct. Feb. -March	Nov. -Jan. April-May	Jan. -Feb. May -June
6	Green gram		May -June	Aug. -Sept.	Sept.-Oct
7	Black Gram	1st crop 2nd crop	May -June Oct. -Nov.	Aug. -Oct. Jan. -Feb.	October February
8	Other Pulses	..	May -June October	Aug. -Sept. Dec. -Jan.	Aug. -Sept. January
9	Sugar-cane	1st crop 2nd crop	Nov. -Feb. Jan. -March	Oct. -Dec. Dec. -Feb.	Nov. -Dec. February
10	Ginger (Raw)	..	April-May	Nov. -Jan.	Dec. -Jan.
11	Pepper	Nov. -Jan.	Dec. -Feb.
12	Sesamum	1st crop 2nd crop 3rd crop	Feb. -March Aug. -Oct. Dec. -Jan.	June -July Dec. -Jan. March-April	July -Aug. Dec. -Jan. April-May
13	Cotton	..	Aug. -Sept.	Feb. -March	Feb. -March
14	Sweet potatoes	1st crop 2nd crop 3rd crop	June -July Sept.-Oct. Nov. -Dec.	Sept.-Oct. Dec. -Jan. Feb. -March	Sept.-Oct. Dec. -Jan. Feb. -March
15	Turmeric	..	April-May	Dec. -Jan.	Jan. -Feb.
16	Lemongrass	June -Sept.	September
17	Tapioca	1st crop 2nd crop 3rd crop	Oct. -Nov. March-May July -Sept.	Aug. -Sept. Nov. -Jan. May -July	Aug. -Sept. Dec. -Jan. June -July



IV AGRICULTURE

4.6 AGRICULTURAL IMPLEMENTS AND MACHINERY
(1951 and 1956 Census)

	Year	State	Trivan- drum	Qui- lon	Kotta- yam	Tri- chur	Malabar Kasargod
0	1	2	3	4	5	6	7
I PLOUGHS							
(a) Wooden	1951	510908	25127	67476	70959	70554	276792
	1956	570327	25408	71960	69567	98318	305074
(b) Iron	1951	13126	43	2298	112	10148	525
	1956	10225	288	4738	477	3379	1343
II CARTS							
	1951	26378	2263	3894	2332	5562	12327
	1956	27283	2360	4803	2391	6562	11167
III SUGARCANE CRUSHES							
(a) Power	1951	269	1	25	29	128	86
	1956	230	3	69	27	79	52
(b) Bullocks	1951	2023	246	667	179	381	550
	1956	1155	86	399	189	232	249
IV OIL ENGINES							
	1951	1158	4	255	153	304	442
	1956	2504	34	622	381	763	704
V ELECTRIC PUMPS							
	1951	1630	1	29	19	1516	65
	1956	723	2	175	139	367	40
VI TRACTORS							
	1951	59	1	15	18	7	12
	1956	187	1	42	73	3	68
VII CHAINS AND GEAR DRIVES							
(a) More than 5 years service	1951	686	N.A.	N.A.	N.A.	N.A.	76
	1956	1858	105	847	249	548	109
(b) Less than 5 years service	1951	939	N.A.	N.A.	N.A.	N.A.	..
	1956	2366	525	866	297	404	274



V LIVESTOCK AND VETERINARY SERVICE

5.1 LIVE-STOCK POPULATION (1956 CENSUS & 1951 CENSUS) - MAJOR CATEGORIES (KERALA STATE)

DISTRICT	Cattle			Buffaloes			Sheep & Goats			Poultry (fowls & ducks)						
	Total	% of Total	% of Total	Total	% of Total	% of Total	Total	% of Total	% of Total	Total	% of Total	% of Total				
	1956	1951	1956	1951	1956	1951	1956	1951	1956	1951	1956	1951	1956			
1	2	3	4	5	6	7	8	9	10	11	12	13	14			
Trivandrum	116174	100378	4.6	4.7	45033	38771	9.2	8.7	131666	70154	12.5	8.3	625556	314061	9.2	7.6
Quilon	586314	448588	23.3	20.3	39097	32032	8.0	7.2	212353	122911	20.2	14.5	1594276	718931	23.5	17.5
Kottayam	450853	346405	18.0	16.1	18823	14575	3.9	3.3	147004	126137	13.9	14.9	1350927	811292	19.9	19.7
Trichur	357943	285920	14.3	13.3	91433	73171	18.8	16.5	205098	175420	19.5	20.7	1293777	695548	19.0	16.9
Malabar (including Kasargod)	999092	969704	39.8	45.1	293262	285819	60.1	64.3	357269	352236	33.9	41.6	1930348	1577634	28.4	38.3
KERALA STATE	2510376	2151495	100.0	100.0	487653	44368	100.0	100.0	1053390	846858	100.0	100.0	6794884	4117466	100.0	100.0



V LIVESTOCK AND VETERINARY SERVICE

5.2 NUMBER OF VETERINARY INSTITUTIONS IN KERALA STATE (1958-59)

DISTRICT	Hospitals	Dispensaries	Stockman's Stations	Inspectors Stations
1	2	3	4	5
TOTAL	40	62	8	8
1957-58	45	69	4	11
1958-59	5	3
Trivandrum	5	7
Quilon	6	5
Alleppey	5	4
Kottayam	9	12
Ernakulam	7	13	4	8
Trichur	5	8
Palghat	2	10
Kozhikode	1	7	..	3
Cannanore

NOTE: Inspectors Stations are those Stations which are under the control of Live Stock Inspectors.

Source: DIRECTOR OF ANIMAL HUSBANDRY, TRIVANDRUM.



V LIVESTOCK AND VETERINARY SERVICE

5.3 LIVE-STOCK SLAUGHTERED IN LICENSED SLAUGHTER HOUSE IN MUNICIPALITIES - 1959

Category of livestock	1	2	3	4	5	6	7	8
	January	February	March	April	May	June	TOTAL	
Cow	..	1128	988	1140	1174	1140	1100	6665
Bull & Bullocks	..	1701	1508	1355	1712	1830	1706	9812
Calves	..	62	37	41	50	75	76	351
Buffaloes	..	305	200	329	375	341	425	1975
Sheep	..	4640	4273	4846	5702	4644	4885	28890
Goat	..	9050	8261	7891	9331	9713	9653	53899
Pigs	..	106	59	59	75	92	37	428
Other animal

Source: MUNICIPALITIES.

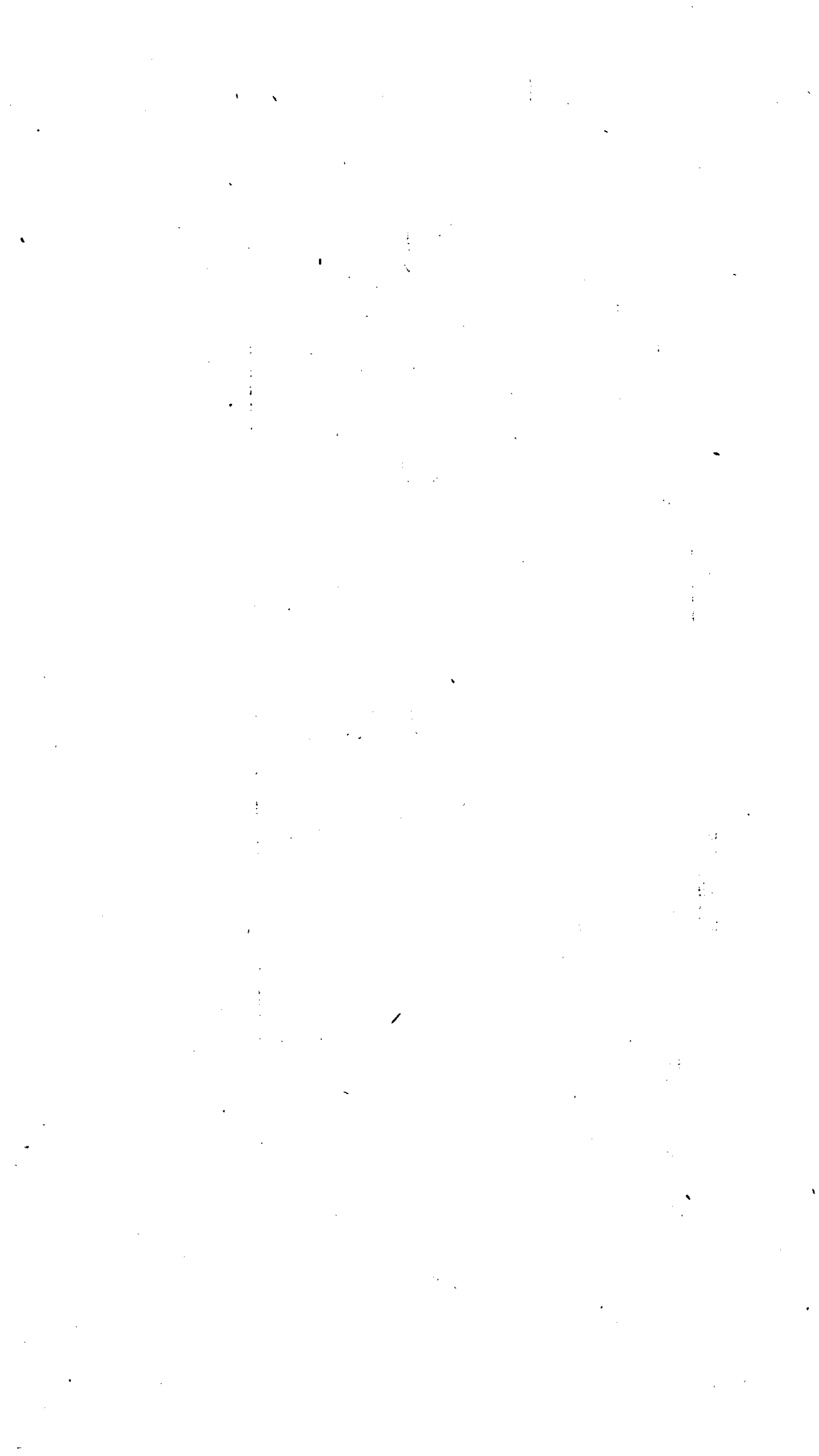

VI INDUSTRIES

6.1 CAPITAL, INPUT AND OUTPUT OF INDUSTRIES ACCORDING TO THE CENSUS OF MANUFACTURING INDUSTRIES (1957) IN KERALA STATE.

Sl. No.	INDUSTRY	No. of factories covered	No. of factories included in this Table	Pro-ductive capital	Persons employed	Salaries & wages	Ex-Factory purchasing value of raw materials & Fuels	Ex-Factory net selling value products & by-products	Depreciation	Value added by manufacture
1		3	4	5	6	7	8	9	10	11
1	Rice Mill	7	7	906124	220	126985	953487	1003226	15996	33743
2	Oil Mill	22	22	9364122	751	485059	24549082	26682558	1110319	1023157
3	Soap	4	4	16039446	719	1392585	13880441	18677256	302916	4493899
4	Plywood	9	9	4896975	1327	1043333	4557611	9999313	457516	4984186
5	Textiles	21	20	66130222	10979	11465471	42774308	57725387	2175236	12775843
6	Chemicals	6	6	54280513	2001	4267593	11326105	26250796	3724380	11200311
7	Gene ral Engineering	38	27	19053594	3397	4021239	6949902	14168387	533881	6684604
8	Miscellaneous	13	13	56261676	4667	7933912	60198813	91562024	2896512	284666699
	TOTAL	120	108	226932672	24061	30736177	165189749	246068947	11216756	69662442
		115	112	237014217	25443	29075006	168223865	241234600	11926179	61084556

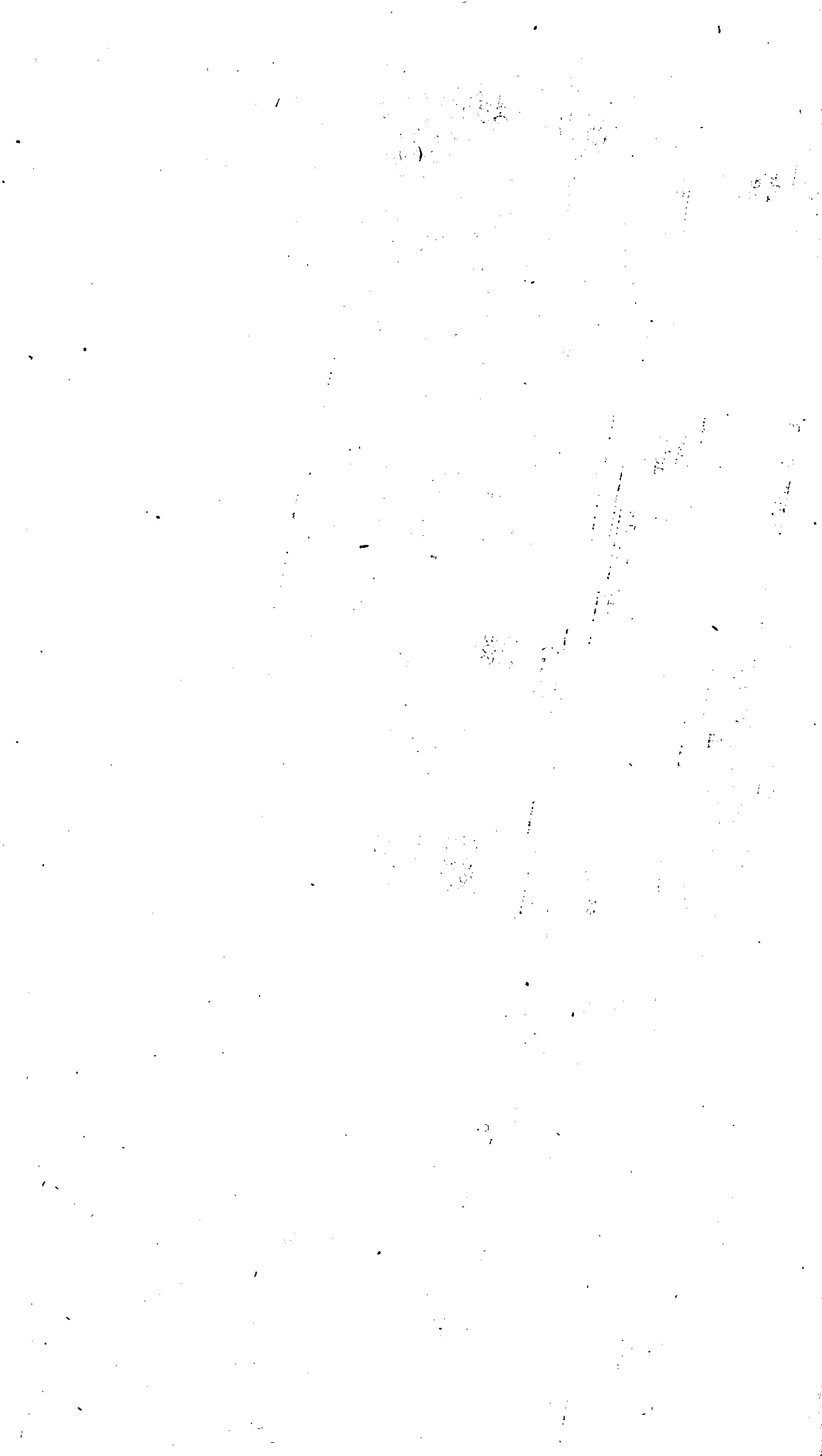

VI INDUSTRIES

6.2 NUMBER OF REGISTERED FACTORIES BY CLASS OF INDUSTRY - 1958

INDUSTRY	Trivan- drum		Qui- lon		Alle- ppey		Kotta- yam		Erna- kulam		Tri- chur		Pal- ghat		Kozhi- code		Canna- nore		STATE TOTAL	
	A	B	A	B	A	B	A	B	A	B	A	B	A	B	A	B	A	B	A	B
Oil Mills	13	70	14	156	76	1014	21	112	19	192	31	356	6	44	12	147	8	69	200	2160
Tea	5	333	10	364	82	4231	1	66	1	98	2	81	5	227	16	505	122	5905
Washew	5	2436	150	56771	4	2050	2	750	8	2987	2	1223	2	1191	173	67408
Wool & Cigar	5	152	10	425	40	1532	11	439	23	694	95	3242
Cotton Textiles	6	746	1	736	9	2861	6	5035	1	50	21	1759	187	8096	231	19283
Coir	5	306	119	8956	3	128	13	2707	13	1302	153	13399
Saw Mills	21	624	9	167	15	245	3	224	6	66	46	1647	17	606	122	3579
Plywood	1	117	4	277	3	210	2	41	1	282	4	710	15	1637
Splints & Veeners	4	243	14	713	4	140	2	49	3	135	7	366	18	1194	11	752	12	613	75	4205
Other wood Industries	5	502	13	302	5	74	10	291	11	233	1	35	7	160	52	1597
Printing	23	939	8	337	14	166	29	532	25	515	24	364	6	65	19	757	13	181	161	3876
Rubber(including factories in Rubber Plantations)	4	205	14	358	1	142	35	948	5	86	9	201	3	38	14	289	1	6	86	2273
Chemicals	2	199	1	19	2	72	6	1829	8	186	19	2305
Matches	6	70	2	22	10	447	1	4	2	86	21	629
Soaps	2	1025	1	8	3	197	3	1230
Bricks & Tiles	26	1880	1	11	2	59	13	805	73	3600	11	834	22	4804	6	528	154	12521
General & Jobbing Engi- neering(not electrical)	2	70	2	295	2	23	5	132	10	256	10	421	1	29	6	192	5	1048	43	2466
Automobile repairing	10	903	8	173	1	100	13	411	16	341	16	200	6	135	24	408	9	155	92	2826
Other Industries	10	539	26	2602	13	672	9	530	38	4524	48	1199	121	2092	30	2287	23	804	318	15249
TOTAL	89	7185	320	65823	237	13296	221	7742	192	16780	273	16560	231	6240	249	16958	326	15206	2138	165790

NOTE: A - Number of Registered Factories
 B - Average daily employment in the Factories - Employment estimated for Factories not submitting returns under the Factories Act.

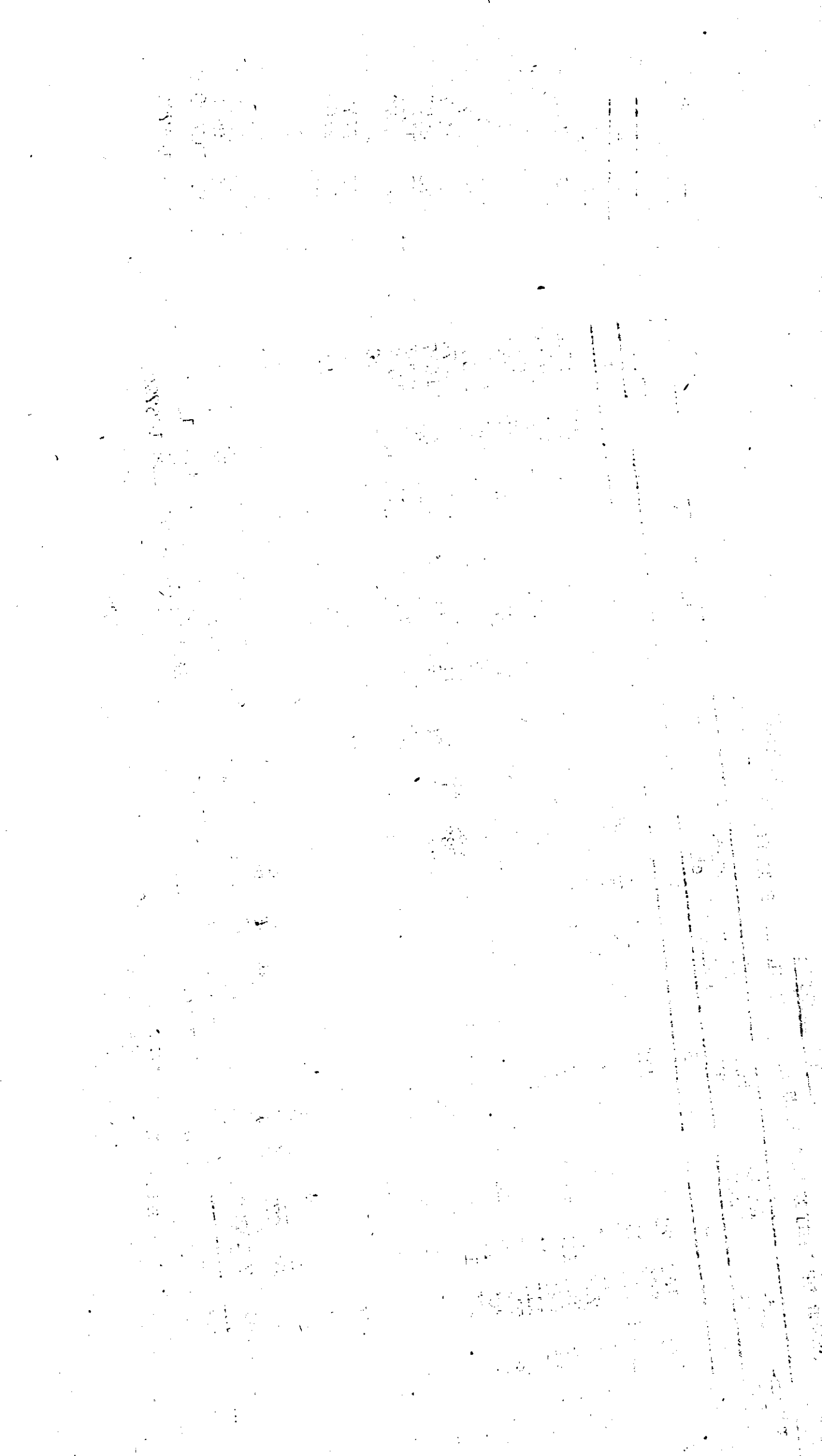

VI INDUSTRIES

6.3(i) NEW REGISTRATION OF FACTORIES. 1959

INDUSTRY	Date of effect of Registration	No. of Factories Registered					Employment figures at the time of Registration				
		2m(1) Factories	2m(ii) Factories	Secn. 85(P) Factories	Secn. 85 (N.P.) Factories	Total	2m(1) Factories	2m(ii) Factories	Secn. 85(P) Factories	Secn. 85 (N.P.) Factories	Total
1	2	3	4	5	6	7	8	9	10	11	12
<u>JANUARY</u>											
Forgings (Ferrous)	1-1-57	1	1	30	30
Letter Press & Lithographic Printing & Book Binding	1-1-57	1	..	3	..	4	14	..	21	..	35
	1-1-58	3	1	4	27	12	39
	1-1-59	2	..	2	14	..	17	..	31
Saw Mills	1-1-58	1	..	6	..	7	20	..	52	..	72
	1-1-59	1	..	1	9	..	9
Motor Vehicles Repair	1-1-57	1	1	10	10
	1-1-58	2	..	1	..	3	40	..	9	..	49
	1-1-59	1	1	19	19
Cotton Mills	1-1-58	7	7	133	133
	1-1-59	..	1	..	1	2	..	50	..	19	69
Manufacture of edible oils (other than hydrogenated oil)	1-1-57	5	..	5	40	..	40
	1-1-58	9	..	9	71	..	71
	1-1-59	1	..	1	6	..	6
Tyres	1-1-57	1	1	3	3
	1-1-58	1	9	10	5	29	34
	1-1-59	1	..	1	9	..	9
Coir Factories	1-1-58	1	2	3	9	25	34
	1-1-59	1	..	1	6	..	6
General and jobbing Engineering	1-1-58	2	..	2	13	..	13
	1-1-59	1	..	1	9	..	9
Rice Mills	1-1-58	7	..	7	63	..	63
Soft drinks & Carbonated water Industries	1-1-58	2	2	6	6
Beedi	1-1-58	1	1	9	9
Manufacture of other Rubber and Rubber products	1-1-58	1	1	19	19
Knitting Mills	1-1-58	1	..	1	9	..	9
TOTAL	..	5	1	46	27	79	118	50	375	284	827

Contd.....

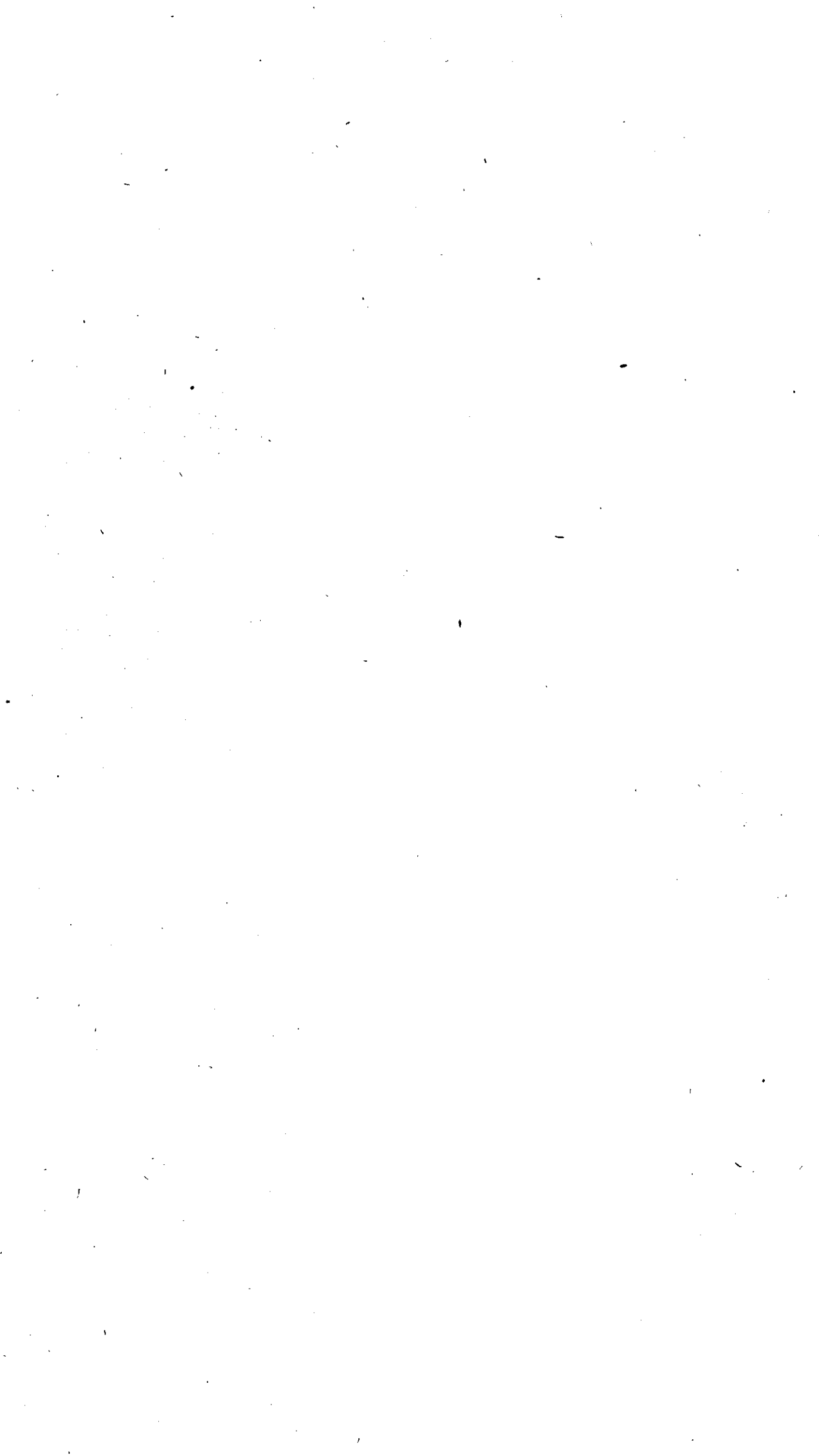

VI INDUSTRIES

6.3(i) Contd.....

	1	2	3	4	5	6	7	8	9	10	11	12
<u>FEBRUARY</u>												
Manufacture of edible oils (other than hydrogenated oils)	1-1-57	1	2	3	10	11	21	
	1-1-58	1	..	1	9	..	9	
	1-1-59	1	..	1	6	..	6	
Tea Factories	1-1-58	..	1	1	..	50	50	
Starch	1-1-58	1	1	30	30	
Boxes and Packing cases	1-1-58	..	1	1	..	20	20	
	1-1-59	3	..	3	27	..	27	
Coir Factories	1-1-58	..	1	1	..	20	20	
	1-1-59	2	2	28	28	
Metal Containers & Steel Trunks	1-1-58	1	1	20	20	
	1-1-59	1	1	19	19	
Manufacture of other Metal products (Except Machinery & Transport equipment)	1-1-59	1	..	1	5	..	5	
General jobbing Engineering	1-1-59	1	1	40	40	
Manufacture of bicycle	1-1-58	1	1	17	17	
Bricks and Tiles	1-1-58	1	1	34	34	
Letter Press & lithographic printing and Book Binding	1-1-58	1	1	6	6	
Carbonated Water Industries	1-1-57	1	1	3	3	
TOTAL		..	6	3	6	7	22	151	90	47	67	355
<u>MARCH</u>												
Coffee Curing Works	1-1-58	1	1	20	20	
Saw Mills	1-1-59	1	..	1	2	..	2	
Letter Press & Lithographic Printing & Book Binding	1-1-58	1	..	1	8	..	8	
Manufacture of other Metal products (Except Machinery & Transport equipment)	1-1-58	1	..	1	8	..	8	
Jewellery	1-1-58	1	1	10	10	
TOTAL		..	1	..	3	1	5	20	..	18	10	48

Contd.....



VI INDUSTRIES

6.3(1) Contd.....

	1	2	3	4	5	6	7	8	9	10	11	12
<u>APRIL</u>												
Letter Press & Lithographic Printing and Book Binding	1-1-56	1	1	20	20	
	1-1-58	1	..	1	9	..	9	
	1-1-59	1	1	2	9	9	18	
Saw Mills	1-1-59	1	..	2	..	3	20	..	14	..	34	
Splints & Veeners	1-1-58	1	1	50	50	
	1-1-59	1	1	50	50	
Joinery and General Wood Working	1-1-59	1	1	20	20	
Rice Mills	1-1-58	2	..	2	..	4	40	..	18	..	58	
Cotton Mills	1-1-58	5	5	89	89	
	1-1-59	6	6	114	114	
Coir Factories	1-1-58	1	1	19	19	
	1-1-59	1	1	2	19	9	28	
Manufacture of edible oils (other than hydrogenated oils)	1-1-57	1	..	1	9	..	9	
	1-1-58	1	..	1	9	..	9	
	1-1-59	1	..	1	9	..	9	
Tea Factories	1-1-59	1	1	10	10	
Manufacture of other Rubber & Rubber products	1-1-59	1	1	20	20	
Bricks and Tiles	1-1-58	1	1	50	50	
Jewellery	1-1-59	1	..	1	9	..	9	
Motar Vehicles Repair	1-1-58	1	..	1	9	..	9	
TOTAL		..	10	..	12	14	36	280	..	114	240	634
<u>MAY</u>												
Saw Mills	1-1-58	1	1	20	20	
	1-1-59	1	1	50	50	
Bricks & Tiles	1-1-59	1	1	100	100	
TOTAL		..	3	3	170	170	
<u>JUNE</u>												
Cotton Mills	1-1-58	8	8	144	144	
	1-1-59	10	10	176	176	
Beedi	1-1-58	1	1	14	14	
Saw Mills	1-1-58	1	..	1	9	..	9	
Letter Press & Lithographic Printing and Book Binding	1-1-59	1	1	8	8	
TOTAL		1	20	21	9	342	351
GRAND TOTAL		..	25	4	68	69	166	739	140	563	943	2385

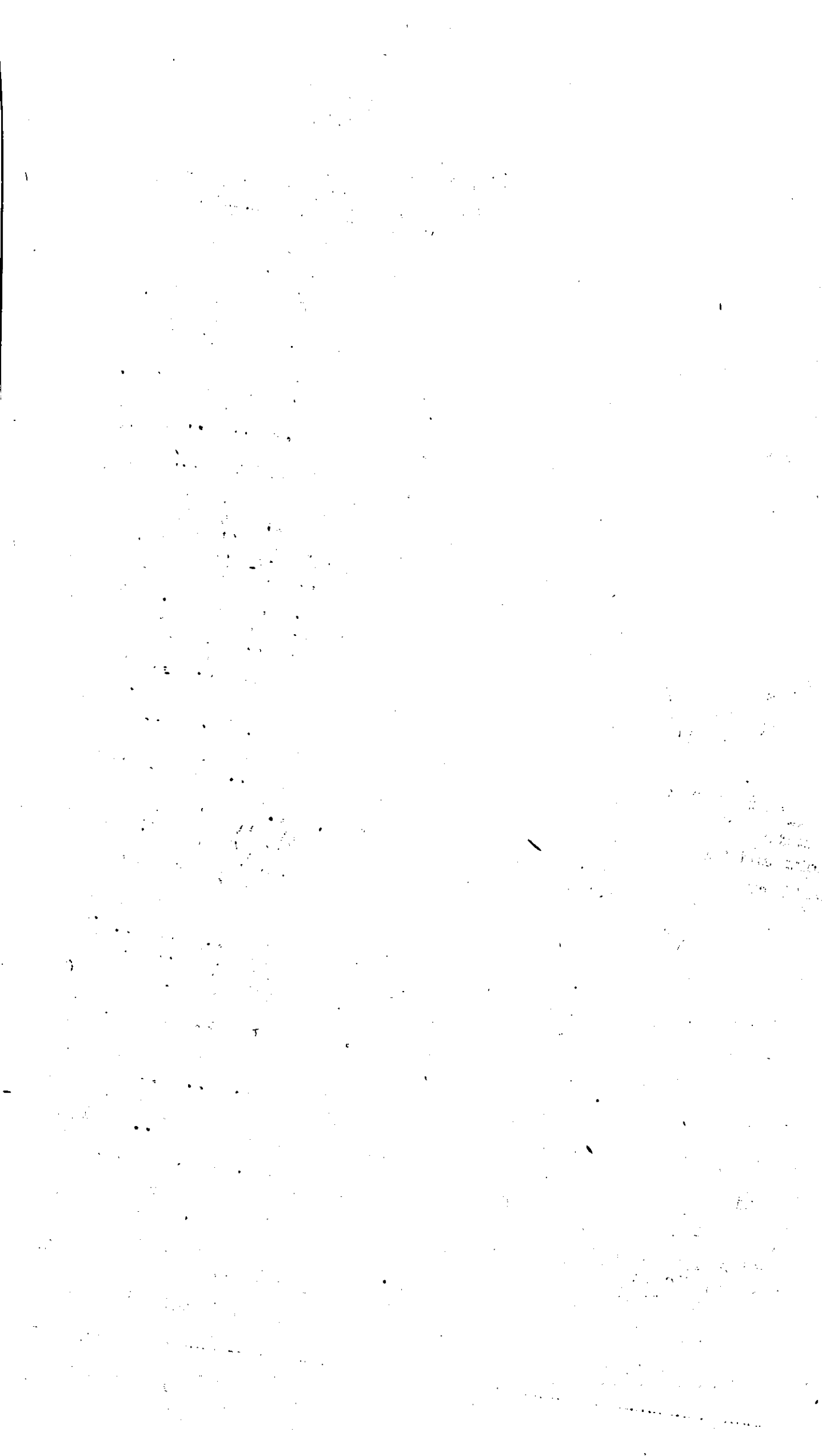

VI INDUSTRIES

6.3(ii) CANCELLATION OF REGISTRATION OF FACTORIES 1959

INDUSTRY	Date of effect of cancellation	No. of Factories registration of which have been cancelled				TOTAL
		2m(i) Factories	2m(ii) Factories	Secn. 85(P) Factories	Secn. 85 (N.P.) Factories	
1	2	3	4	5	6	7
<u>JANUARY</u>						
Cotton Mills	1-1-1958	..	1	1
Coir Factories	1-1-58	..	1	1
Saw Mills	1-1-57	1	1
Splints & Veeners	1-1-58	1	1
General & Jobbing Engineering	1-1-57	1	1
TOTAL	..	3	2	5
<u>FEBRUARY</u>						
Nil						
<u>MARCH</u>						
Rice Mills	1-1-58	1	1
Beedi	1-1-57	..	1	1
	1-1-58	..	1	1
TOTAL	..	1	2	3
<u>APRIL</u>						
Manufacture of edible oil (Other than hydrogenated oils)	1-1-58	1	1
Motor Vehicles <i>Repair of</i>	1-1-58	..	1	1
TOTAL	..	1	1	2
<u>MAY</u>						
Manufacture of other miscellaneous food preparations	1-1-58	..	1	1
Beedi	1-1-58	..	1	1
Manufacture of other Rubber & Rubber products	1-1-59	1	1
TOTAL	..	1	2	3
<u>JUNE</u>						
Motor Vehicles <i>Repair of</i>	1-1-58	1	1
TOTAL	..	1	1
GRAND TOTAL	..	7	7	14

Source: CHIEF INSPECTOR OF FACTORIES & BOILERS, TRIVANDRUM.

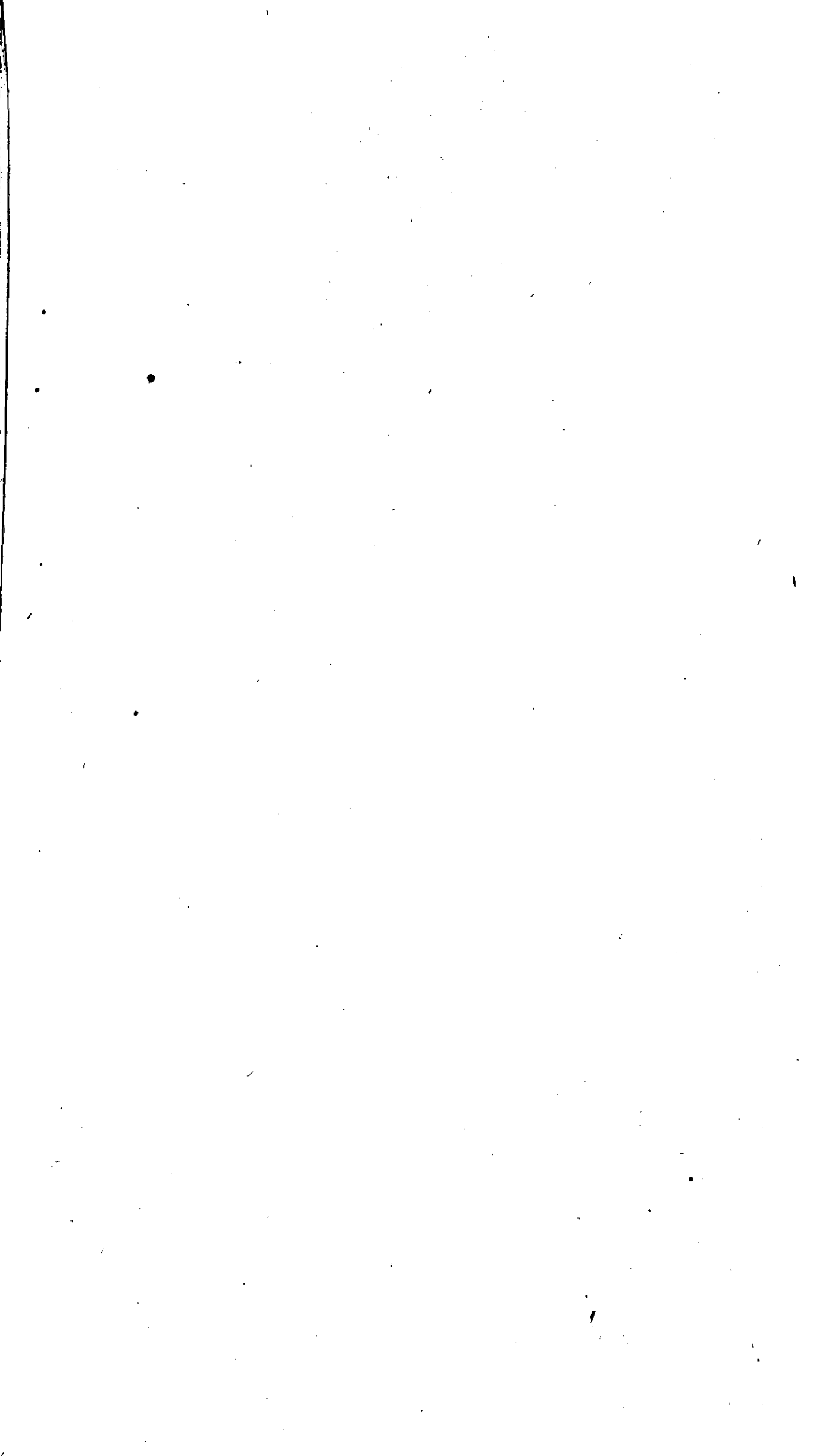

VII MINING

7.1 PRODUCTION AND VALUE OF IMPORTANT MINERALS IN KERALA

YEAR	Ilmenite		China Clay		Rutile		Zircon		Sillimanite	
	Quantity (Metric ton)	Value Rs. ('000)	Quantity (Metric ton)	Value Rs. ('000)	Quantity (Metric ton)	Value Rs. ('000)	Quantity (Metric ton)	Value Rs. ('000)	Quantity (Metric ton)	Value Rs. ('000)
1	2	3	4	5	6	7	8	9	10	11
1950	216066	3301	1787	40	36	7
1951	228381	4755	1519	34	46	22
1952	222818	4337	2165	49	150	29
1953	226189	3904	2080	38	106	29
1954	242969	4263	1903	35	126	34	0.3
1955	257838	4548	2188	40	152	41	1.0
1956	341495	6323	2027	37	546	121	3.0	..	5.0	..
1957	268365	9569	4930	NA	480	110	10.0	1.0
1958	244054	5779	3922	NA	457	124	124.0	10.0	0.05	..

Note: The data for 1950 to 1956 (November) relate to former Travancore-Cochin State.

N.A. = Not available

Source: DEPARTMENT OF GEOLOGY, KERALA.

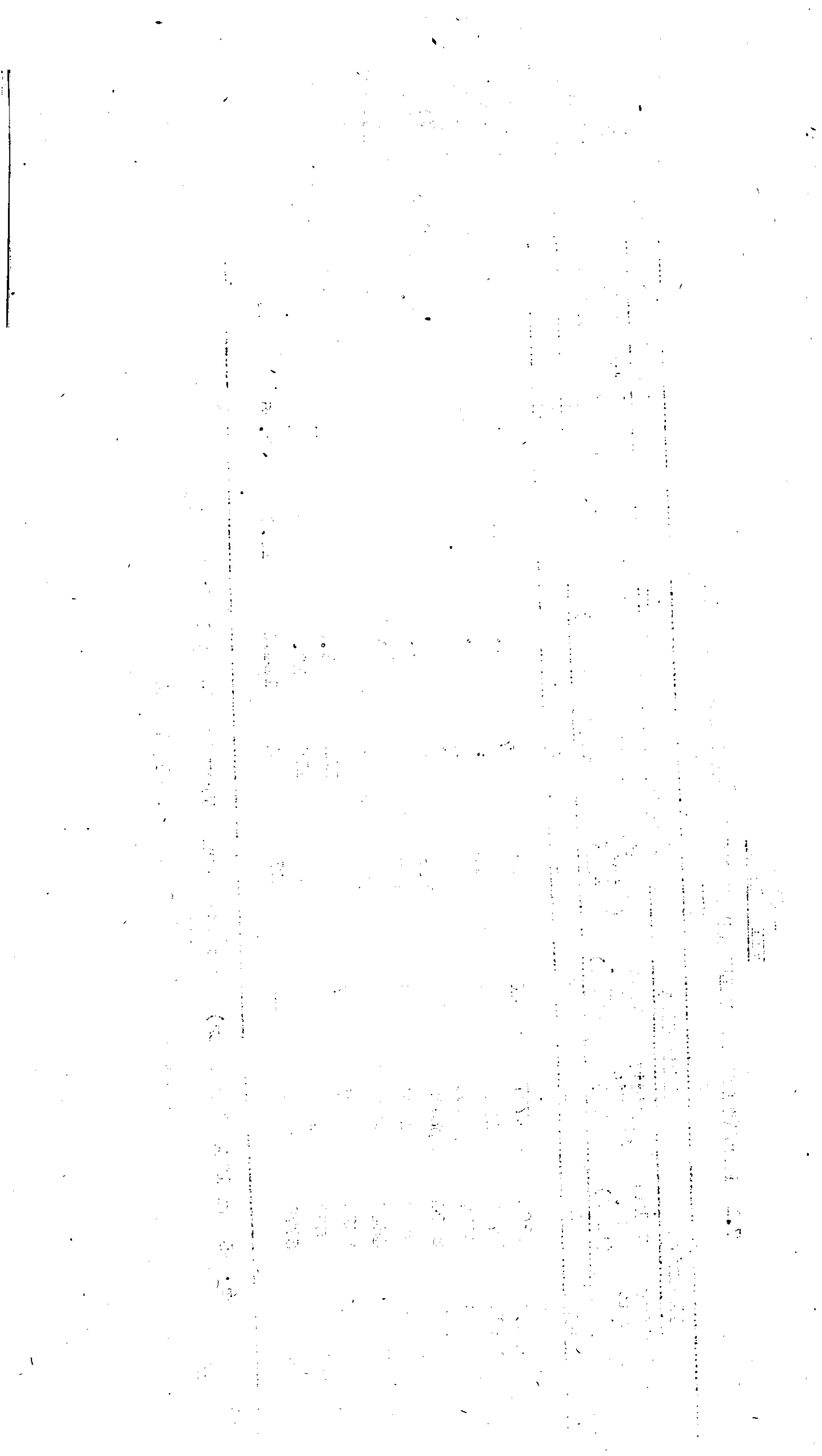

VIII POWER

8.1 ELECTRICITY PRODUCTION AND SALES BY ELECTRICITY SUPPLY UNDERTAKINGS IN KERALA.

Serial Number	MONTH/ YEAR	ELECTRICITY SUPPLY UNDERTAKINGS IN KERALA																	
		3	4	5	6	7	8	9	10	11	12	13	14	15	16	17	18		
		Units generated by steam or gas	Units generated by diesel	Units generated by hydro	Units purchased from non-electric utilities	Total units generated i.e. aggregated to 6 items 3 to 6	Total units sold i.e. aggregated to 18 items	Domestic heat and small power	Domestic light and fans	Commercial heat and small power	Commercial light and fans	Industrial power at low or medium voltage	Industrial power at high voltage	Public Lighting	Traction	Irrigation and Agricultural dewatering	Public water works & sewage pumping		
1	1957 - Total	..	0.473	422.101	..	422.664@	342.630	2.902	22.935	1.530	1.494	29.656	73.907	3.766	..	31.073	5.309		
2	1958 - Total	..	0.219	488.172	..	488.391@	400.065£	3.757	30.526	1.158	2.159	37.475	299.916	5.382	..	13.621	6.371		
3	January 1959	..	0.005	46.195	..	46.200@	38.999£	0.295	3.056	0.075	0.208	3.496	26.426	0.532	..	0.227	0.584		
4	February	..	0.005	43.134	..	43.139@	35.081£	0.370	2.848	0.072	0.200	3.257	27.129	0.502	..	0.208	0.495		
5	March	..	0.005	44.464	..	44.469@	36.735£	0.391	2.975	0.077	0.214	3.510	28.305	0.522	..	0.216	0.527		
6	April	..	0.005	33.222	..	33.227@	29.663£	0.324	2.435	0.071	0.200	2.971	22.544	0.445	..	0.172	0.431		
7	May	..	0.015	35.996	..	36.011@	31.439£	0.358	2.669	0.069	0.238	3.000	22.242	0.454	..	1.939	0.470		
8	June	..	0.015	40.248	..	40.263@	34.802£	0.364	2.770	0.066	0.234	3.233	26.967	0.472	..	0.203	0.493		

@ This does not include the units purchased from the adjoining States, as such units are already accounted for in the corresponding figures for the State.

£ Sales to the adjoining States not included.

* Figures are provisional.

Source: CENTRAL WATER & POWER COMMISSION, SIMLA.

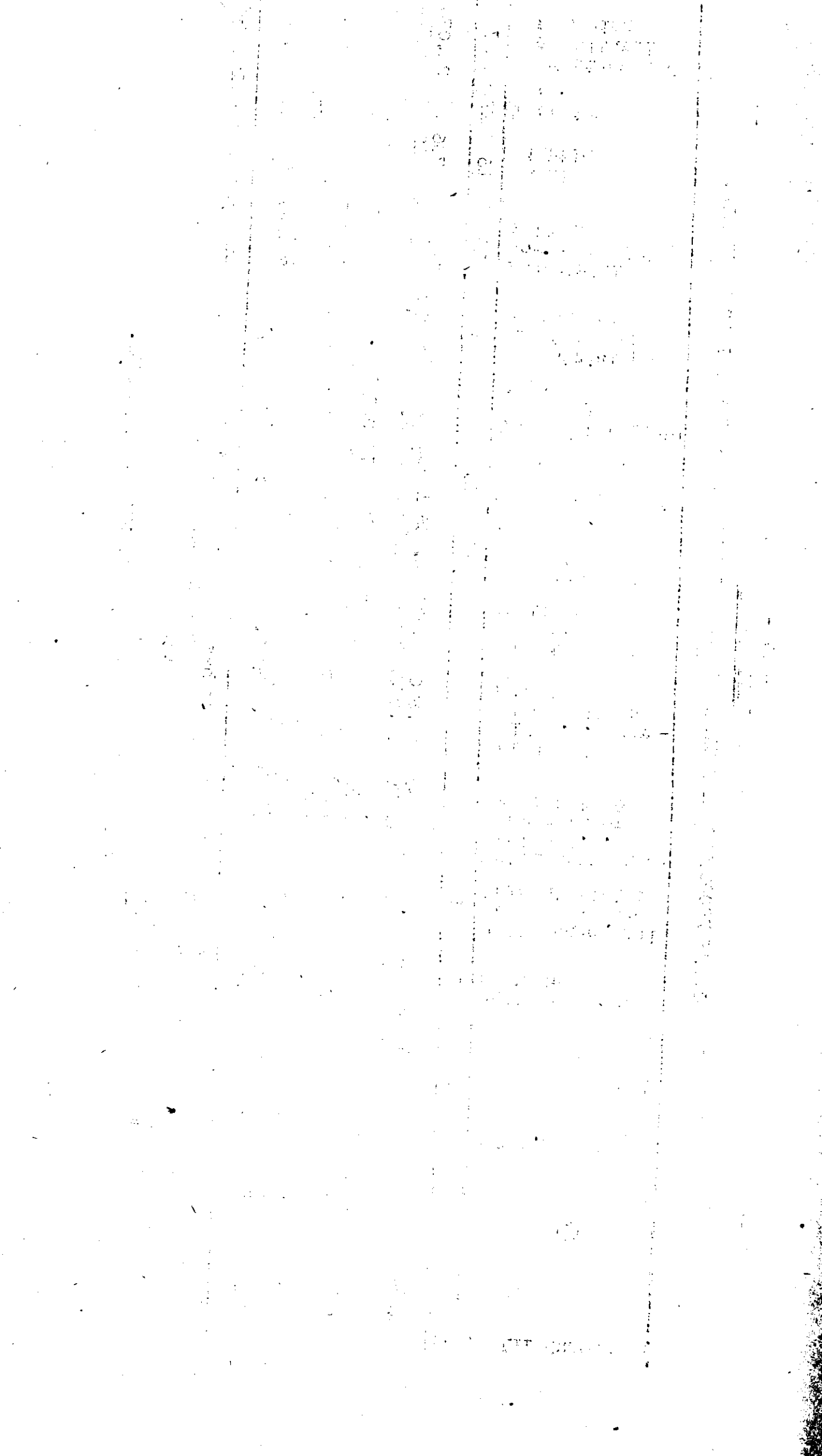

VIII POWER

8.2 RELATIVES FOR GENERATION OF ELECTRICITY IN KERALA (TAKING THE BASE AS 1956 NOV. = 100)
(IN MILLION K.W.HS.)

Sl. No.	MONTH / YEAR	Units generated by steam or gas		Units generated by diesel	Base relatives	Units generated by hydro		Base relatives	Units purchased from non-electric Utilities	Base relatives	Total Units generated	Base relatives
		3	4			5	6					
1	November 1956	0.021	100	34.068	100	34.089@	100
2	December 1956	0.021	100	34.843	102	34.864@	102
3	January 1957	0.032	152	33.683	99	33.715@	99
4	February	0.046	219	31.979	94	32.025@	94
5	March	0.043	205	33.196	97	33.244@	98
6	April	0.048	229	31.040	91	31.088@	91
7	May	0.043	205	36.724	108	36.707@	108
8	June	0.043	205	34.409	101	34.452@	101
9	July	0.043	205	34.425	101	34.468@	101
10	August	0.043	205	35.943	106	35.986@	106
11	September	0.031	148	36.005	106	36.126@	106
12	October	0.032	152	37.579	110	37.611@	110
13	November	0.032	152	37.793	111	37.825@	111
14	December 1957	0.032	152	39.325	115	39.357@	116
15	January 1958	0.032	152	40.115	118	40.147@	118
16	February	0.035	167	36.600	107	36.635@	108
17	March	0.035	167	41.178	121	41.213@	121
18	April	0.035	167	38.200	112	38.235@	112
19	May	0.019	91	38.754	114	38.773@	114
20	June	0.019	91	37.901	111	37.920@	111
21	July	0.019	91	39.450	116	39.469@	116
22	August	0.005	24	39.498	116	39.503@	116
23	September	0.005	24	41.149	121	41.154@	121
24	October	0.005	24	46.340	136	46.345@	136
25	November	0.005	24	44.143	130	44.148@	130
26	December 1958	0.005	24	44.844	132	44.849@	132
27	January 1959	0.005	24	46.195	136	46.200@	136
28	February	0.005	24	43.134	127	43.139@	127
29	March	0.005	24	44.464	131	44.469@	130
30	April	0.005	24	33.222	98	33.227@	97
31	May	0.005	24	35.996	106	36.011@	106
32	June	0.015	71	40.248	118	40.263@	118

@ This does not include the units purchased from the adjoining State as such units are already accounted for in the corresponding figures for that State.

Source: CENTRAL WATER & POWER COMMISSION, SIMLA.

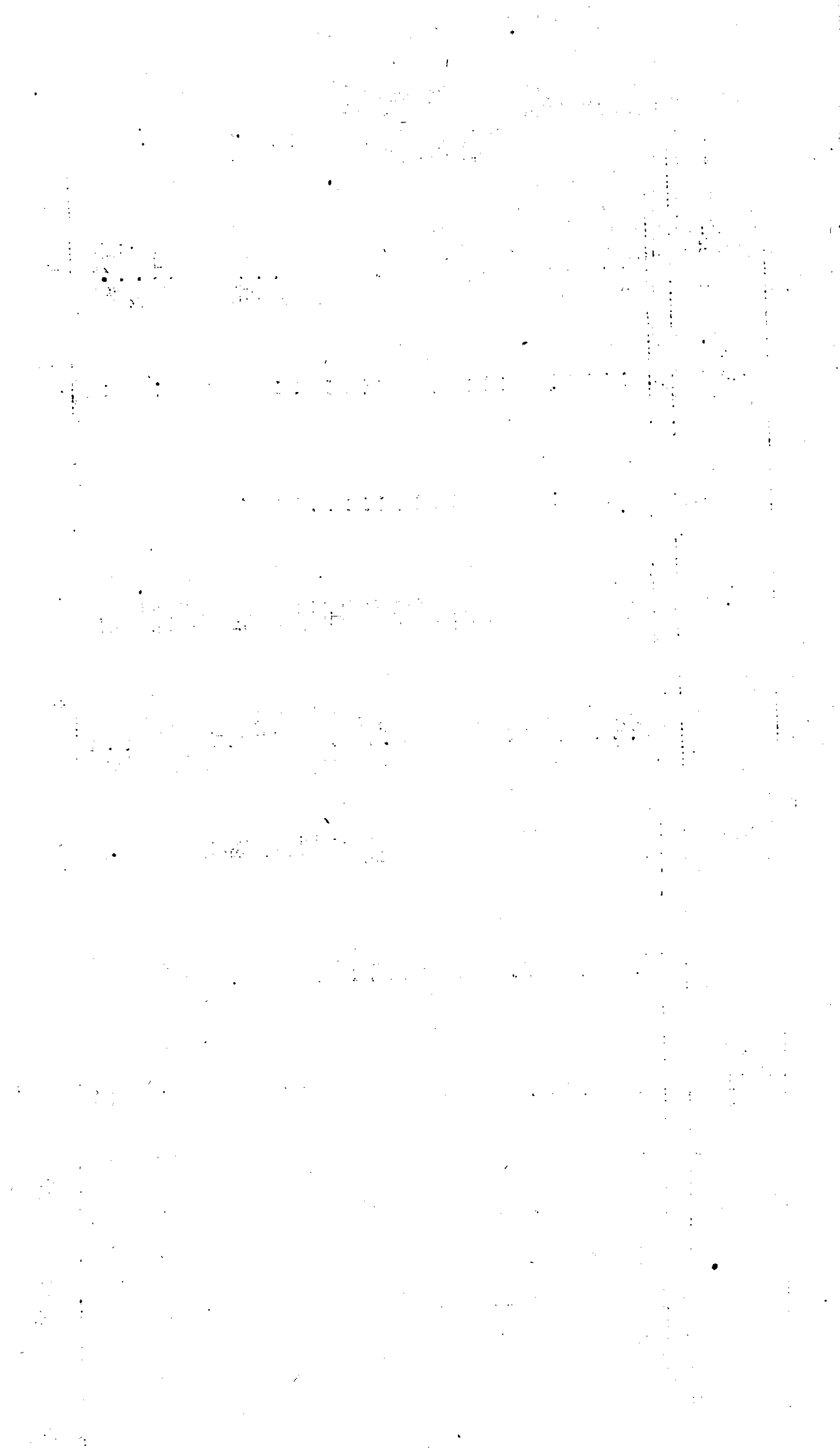

VIII POWER

8.3 RELATIVES FOR THE CONSUMPTION OF ELECTRICITY IN KERALA (TAKING THE BASE YEAR AS 1956 NOVEMBER = 100)
(In Million K.W.H.)

Sl. No.	MONTH/ YEAR	SALES BY CLASS OF CONSUMERS																							
		Total unit of Electricity consumed	Base Relatives	Domestic heat & small power	Base Relatives	Domestic light and fans	Base Relatives	Comm. heat & small power	Base Relatives	Industrial power at low voltage	Base Relatives	Industrial power at high voltage	Base Relatives	Public lighting	Bake	Base Relatives	Tractor	Base Relatives	Agricultural & irrigation dewatering	Base Relatives	Public water works & pumps	Base Relatives	Bulk supplies to distribut. lines	Base Relatives	Base Relatives
1	1956 Nov.	29.506	100	0.155	100	1.539	100	0.078	100	1.785	100	18.890	100	0.194	100	100	...	2.509	100	0.397	100	3.959	100	100	100
2	1956 Dec.	30.354	103	0.160	105	1.481	96	0.089	114	1.633	118	19.225	107	0.134	69	81	...	2.033	81	0.613	154	4.986	126	126	126
3	1957 Jan.	32.241	109	0.170	105	1.831	119	0.090	115	2.115	239	20.255	107	0.278	143	40	...	1.006	40	0.069	270	5.401	137	137	137
4	1957 Feb.	25.584	87	0.170	105	1.623	113	0.093	119	4.050	227	11.259	63	0.311	160	48	...	1.198	48	0.614	155	4.440	140	140	140
5	1957 March	26.328	89	0.171	105	1.744	113	0.088	113	2.511	141	15.793	84	0.291	150	31	...	0.784	31	0.496	123	4.969	136	136	136
6	1957 April	25.898	88	0.171	105	1.325	113	0.088	113	2.511	141	15.793	84	0.250	129	23	...	0.717	23	0.825	208	4.933	141	141	141
7	1957 May	28.532	107	0.166	105	1.509	97	0.094	121	2.553	143	19.874	105	0.193	99	6	...	0.334	6	0.553	139	3.325	139	139	139
8	1957 June	28.160	95	0.200	105	1.639	113	0.065	101	2.119	119	20.275	106	0.257	122	2	...	0.162	2	0.583	147	3.344	147	147	147
9	1957 July	29.512	100	0.200	105	1.735	113	0.075	83	2.115	107	21.509	118	0.260	134	2	...	0.158	2	0.425	143	3.347	143	143	143
10	1957 August	30.759	104	0.217	105	1.892	121	0.087	96	2.061	115	19.530	114	0.284	146	2	...	0.475	2	0.567	143	3.337	143	143	143
11	1957 September	30.601	104	0.217	105	1.703	121	0.087	112	2.252	126	20.535	110	0.285	145	2	...	0.356	2	0.528	133	3.253	133	133	133
12	1957 October	31.016	105	0.231	105	1.774	124	0.089	121	2.042	115	19.630	110	0.285	145	2	...	0.275	2	0.558	141	3.298	141	141	141
13	1957 Nov.	34.831	118	0.231	105	1.916	115	0.089	114	2.392	134	24.535	120	0.306	158	3	...	0.175	3	0.539	136	3.198	136	136	136
14	1957 Dec.	29.592	100	0.246	105	1.916	124	0.089	114	2.392	134	24.535	120	0.306	158	3	...	0.175	3	0.539	136	3.198	136	136	136
15	1958 Jan.	33.191	112	0.246	105	2.005	130	0.090	115	2.497	140	22.733	125	0.304	157	3	...	0.175	3	0.539	136	3.198	136	136	136
16	1958 Feb.	31.574	107	0.242	105	1.833	119	0.084	108	2.485	133	21.733	115	0.304	157	3	...	0.175	3	0.539	136	3.198	136	136	136
17	1958 March	30.765	104	0.242	105	1.936	126	0.088	113	2.477	131	22.685	115	0.304	157	3	...	0.175	3	0.539	136	3.198	136	136	136
18	1958 April	33.589	114	0.242	105	1.936	126	0.088	113	2.477	131	22.685	115	0.304	157	3	...	0.175	3	0.539	136	3.198	136	136	136
19	1958 May	33.167	112	0.242	105	1.936	126	0.088	113	2.477	131	22.685	115	0.304	157	3	...	0.175	3	0.539	136	3.198	136	136	136
20	1958 June	33.589	114	0.242	105	1.936	126	0.088	113	2.477	131	22.685	115	0.304	157	3	...	0.175	3	0.539	136	3.198	136	136	136
21	1958 July	33.191	112	0.242	105	1.936	126	0.088	113	2.477	131	22.685	115	0.304	157	3	...	0.175	3	0.539	136	3.198	136	136	136
22	1958 August	35.335	120	0.242	105	1.936	126	0.088	113	2.477	131	22.685	115	0.304	157	3	...	0.175	3	0.539	136	3.198	136	136	136
23	1958 September	33.544	114	0.242	105	1.936	126	0.088	113	2.477	131	22.685	115	0.304	157	3	...	0.175	3	0.539	136	3.198	136	136	136
24	1958 October	39.599	124	0.242	105	1.936	126	0.088	113	2.477	131	22.685	115	0.304	157	3	...	0.175	3	0.539	136	3.198	136	136	136
25	1958 Nov.	37.881	118	0.242	105	1.936	126	0.088	113	2.477	131	22.685	115	0.304	157	3	...	0.175	3	0.539	136	3.198	136	136	136
26	1958 Dec.	37.661	118	0.242	105	1.936	126	0.088	113	2.477	131	22.685	115	0.304	157	3	...	0.175	3	0.539	136	3.198	136	136	136
27	1959 Jan.	39.219	124	0.242	105	1.936	126	0.088	113	2.477	131	22.685	115	0.304	157	3	...	0.175	3	0.539	136	3.198	136	136	136
28	1959 February	36.954	112	0.242	105	1.936	126	0.088	113	2.477	131	22.685	115	0.304	157	3	...	0.175	3	0.539	136	3.198	136	136	136
29	1959 March	36.050	112	0.242	105	1.936	126	0.088	113	2.477	131	22.685	115	0.304	157	3	...	0.175	3	0.539	136	3.198	136	136	136
30	1959 April	29.055	98	0.302	105	1.423	157	0.118	107	3.013	163	24.307	129	0.400	206	4	...	1.108	4	0.613	154	3.020	154	154	154
31	1959 May	30.480	105	0.389	105	1.184	141	0.102	102	2.735	153	20.388	108	0.408	210	4	...	0.450	4	0.531	127	3.323	127	127	127
32	1959 June	36.192	117	0.305	105	1.251	146	0.104	104	2.605	146	26.388	140	0.462	233	4	...	0.293	4	0.331	83	3.463	83	83	83

Source: KERALA STATE ELECTRICITY BOARD, TRIVANDRUM.

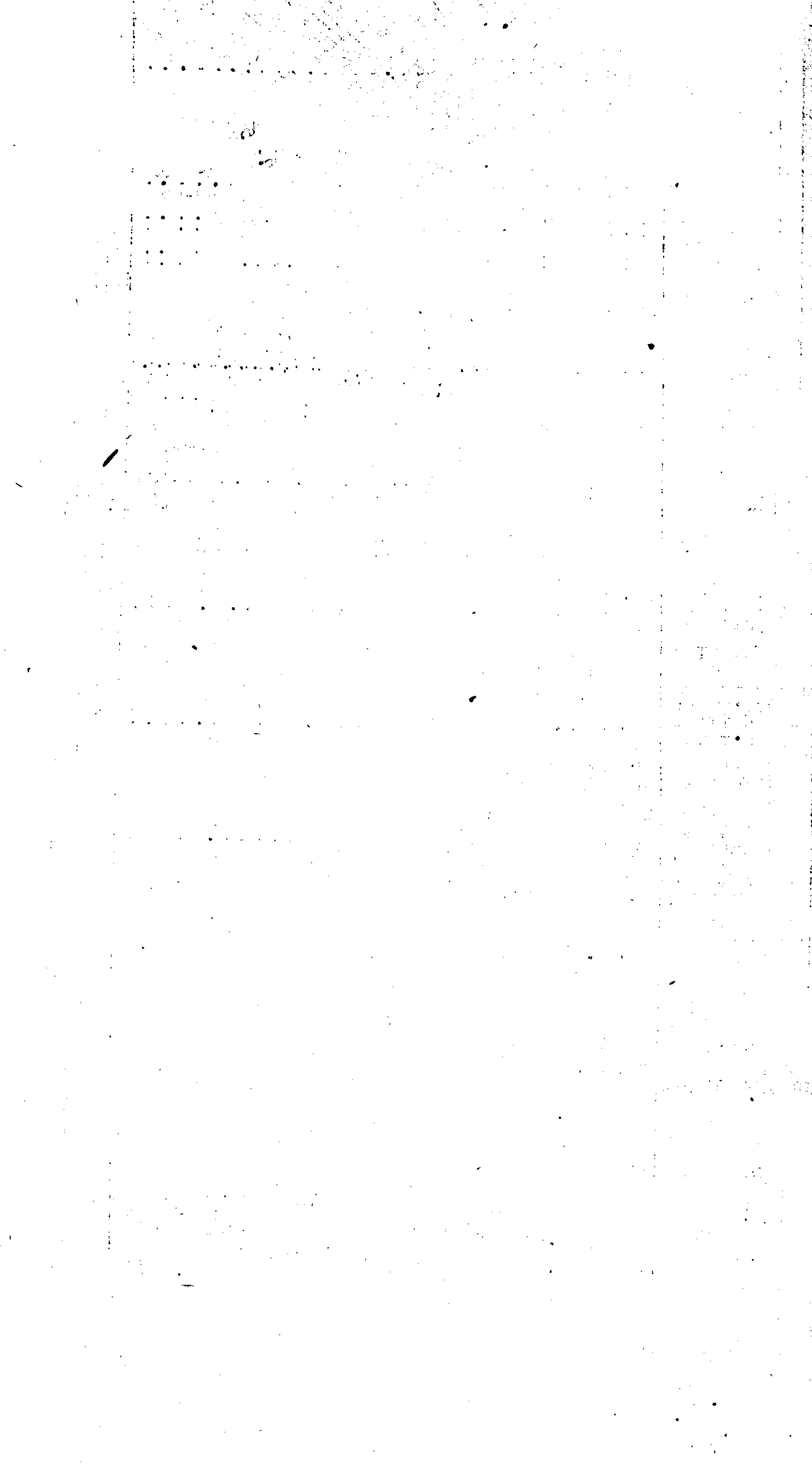

IX LABOUR AND EMPLOYMENT

9.1 EMPLOYMENT IN FACTORIES - 1958

INDUSTRY	Total number of working factories	Total number of working factories submitting returns	Average daily No. of workers employed in factories submitting returns					Children	Adolescents	Total No. of working factories not submitting returns	Estimated average daily employment in factories not submitting returns
			Men	Women	Male	Female	Boys				
	2	3	4	5	6	7	8	9	10	11	12
1											
TOTAL	33	14	2209	2125	84	19	4268
Oil Mills ..	1	1	33	33
Cotton Textiles ..	3	1	254	238	16	2200
Plywood ..	1	1	117	112	5
Other Wood Industries ..	2	1	34	34	456
Printing ..	2	1	655	630	25	1	133
Rubber (including Factories in Rubber Plantation) ..	1	1	189	163	26
Chemicals ..	1	78	1	..
Soaps ..	1	1	86
General & Jobbing Engineering (not electrical) ..	2	1	24	24	1	29
Automobile Repairing ..	10	2	204	204	8	1068
Other Industries ..	9	4	613	609	4	5	332

2m(i) Government and Local Fund Factories:

Oil Mills
Cotton Textiles
Plywood
Other Wood Industries
Printing
Rubber (including Factories in Rubber Plantation)
Chemicals
Soaps
General & Jobbing Engineering (not electrical)
Automobile Repairing
Other Industries

Contd.....

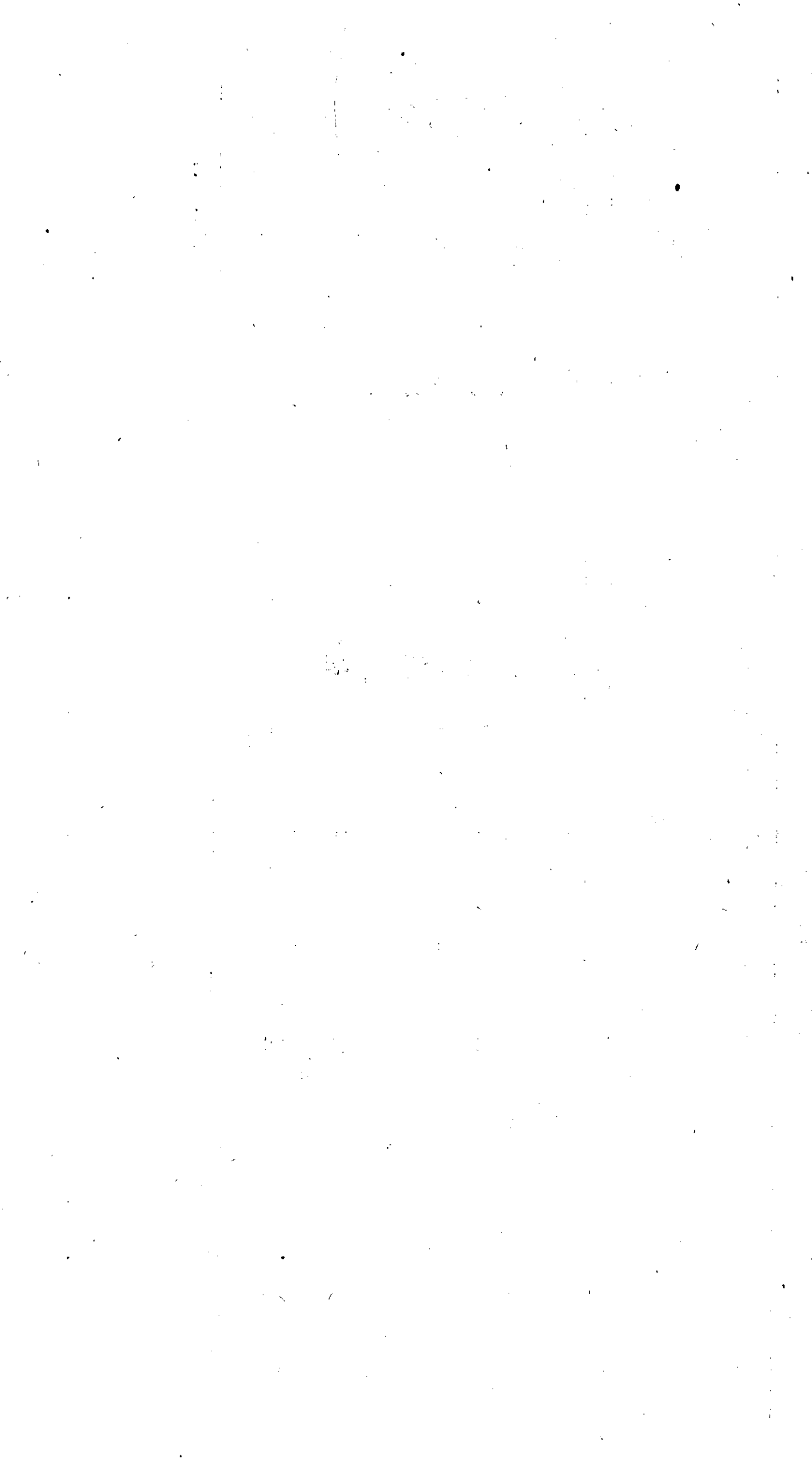

IX LABOUR AND EMPLOYMENT

9.1 CONTD.....

	1	2	3	4	5	6	7	8	9	10	11	12
<u>2m(1) - Other Factories:</u>												
TOTAL	1122	699	53983	40005	13036	417	429	48	48	48	423	25986
Oil Mills	66	27	322	263	31	26	..	2	39	961
Tea	122	92	4689	3874	818	30	1216
Cashew	15	6	3940	454	3126	75	259	10	..	16	9	2941
Cotton Textiles	29	20	7272	5467	1791	1	13	9	3276
Coir	57	43	7146	4691	2454	1	14	844
Saw Mills	87	61	2296	2193	91	7	26	1001
Plywood	14	10	1365	1275	90	4	155
Splints and Veeners	74	47	2487	1035	1411	16	11	2	..	12	27	1708
Other Wood Industries	35	18	373	354	16	3	17	561
Printing	89	44	1259	1269	30	54	2	4	45	1261
Rubber (including Factories in												
Rubber Plantations)	56	43	1300	1152	143	13	515
Chemicals	17	10	674	656	18	7	1572
Matches	5	1	66	18	48	4	300
Soaps	5	4	1125	1114	11	1	19
Bricks and Tiles	154	92	9459	7755	1479	108	74	26	..	17	62	3062
General and Jobbing Engineering												
(not electrical)	31	18	1016	974	..	42	13	1322
Automobile Repairing	50	30	770	756	1	13	20	452
Other Industries	216	133	8424	6800	1476	71	70	4	..	3	83	4820

Contd.....

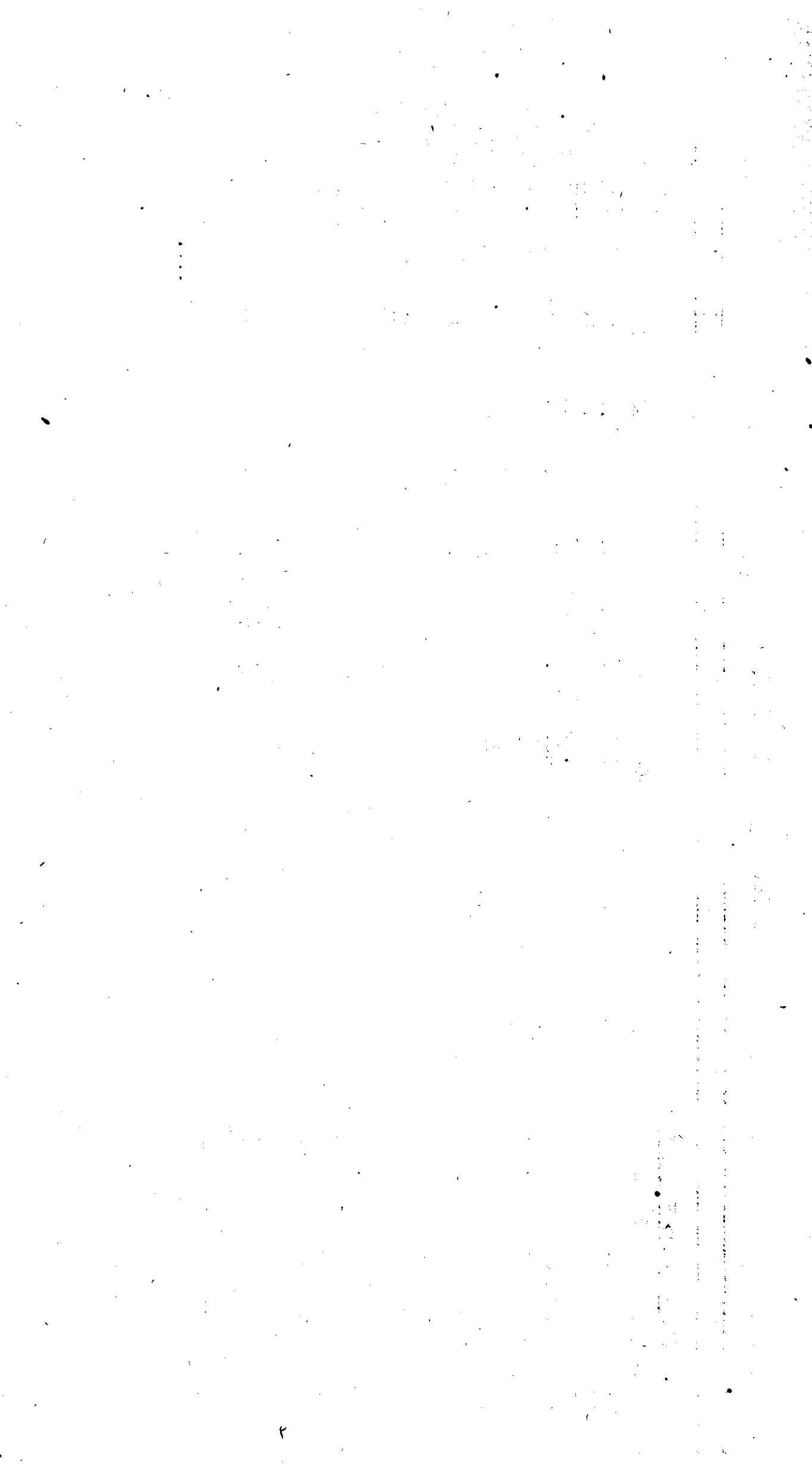

IX LABOUR AND EMPLOYMENT

9.1 CONTD.....

	1	2	3	4	5	6	7	8	9	10	11	12
<u>2m(ii) Factories:</u>												
		498	250	34893	9257	22919	457	1695	179	386	248	40461
Cashew	158	59	26781	2817	21467	339	367	1648	143	367	99	33746
Beedi and Cigar ..	71	39	1252	1232	..	20	32	1682
Cotton Textile ..	153	85	3317	2696	540	33	..	42	6	..	67	2347
Coir ..	79	42	2879	2121	707	33	14	4	37	2261
Splints and Vceners ..	1	1	10	5
Other Wood Industries ..	3	2	52	52	1	20
Printing ..	2	2	33	33
Rubber (including Factories in Rubber Plantation)	6	4	94	64	30	2	79
Matches ..	8	4	81	35	3	14	14	15	4	90
Automobile Repairing ..	2	1	25	25	1	50
Other Industries ..	15	10	369	182	172	13	2	..	5	186

Contd.....

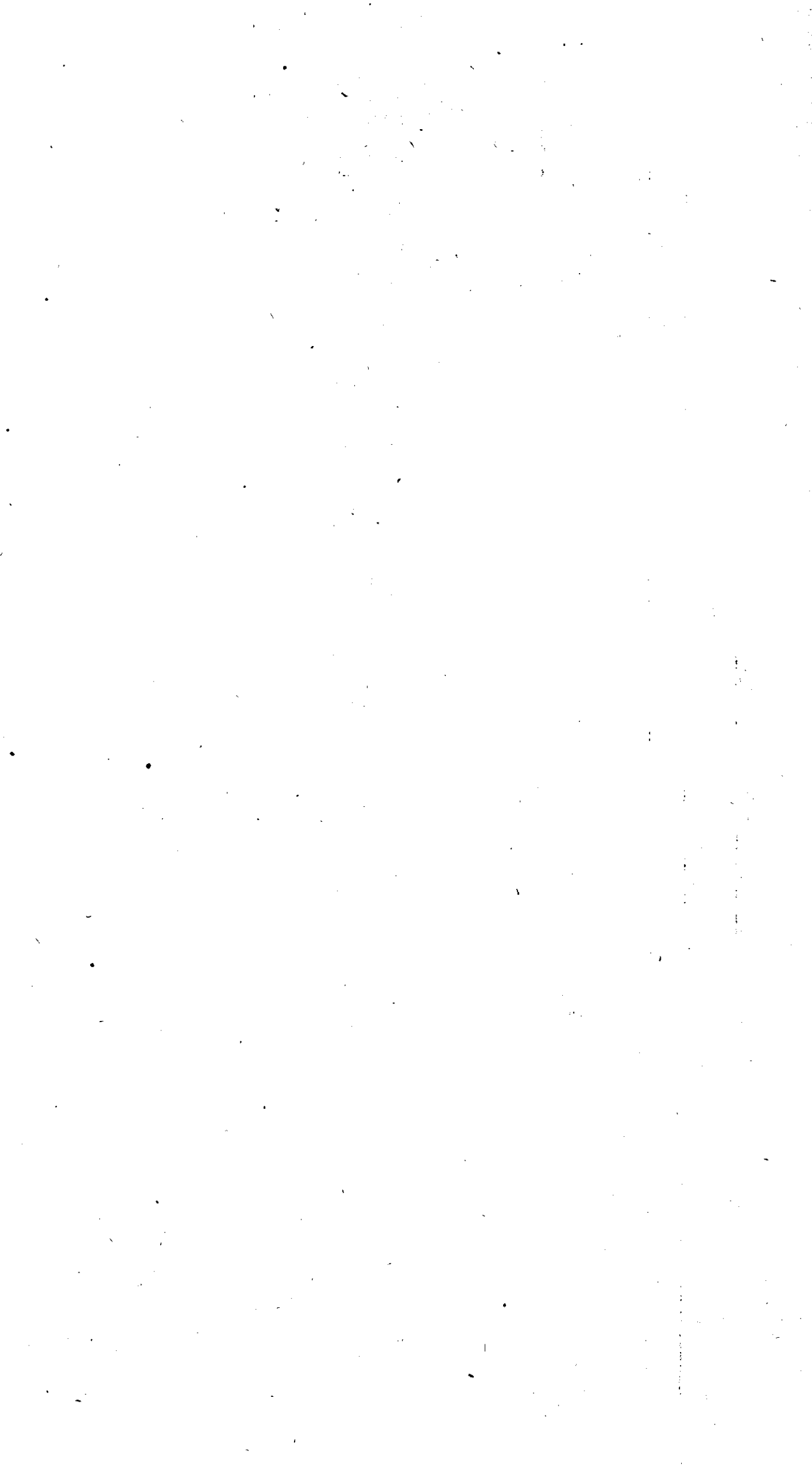

IX LABOUR AND EMPLOYMENT

9.1 CONTD.....

	1	2	3	4	5	6	8	9	10	11	12
<u>Factories defined under section 85:</u>											
TOTAL	485	237	1804	1368	163	216	53	3	1	248	2186
Oil Mills	133	54	275	224	9	41	1	79	569
Beech and Cigar	24	4	53	41	..	12	20	255
Cotton Textile	46	32	426	370	55	1	14	191
Coir	17	17	269
Saw Mills	35	17	143	110	..	32	..	1	..	18	139
Other Wood Industries	12	6	45	42	..	3	6	56
Printing	68	30	211	171	5	33	..	2	..	38	324
Rubber (including Factories in Rubber Plantation)	23	13	65	56	..	9	10	31
Chemicals	1	1	9
Matches	8	6	72	6	12	18	36	2	20
General & Jobbing Engineering (not electrical)	10	7	48	39	..	9	3	27
Automobile Repairing	30	15	126	100	..	26	15	131
Other Industries	78	53	340	209	82	33	16	25	165
GRANT TOTAL	2138	1200	92889	52755	36202	1090	2177	230	435	938	72901

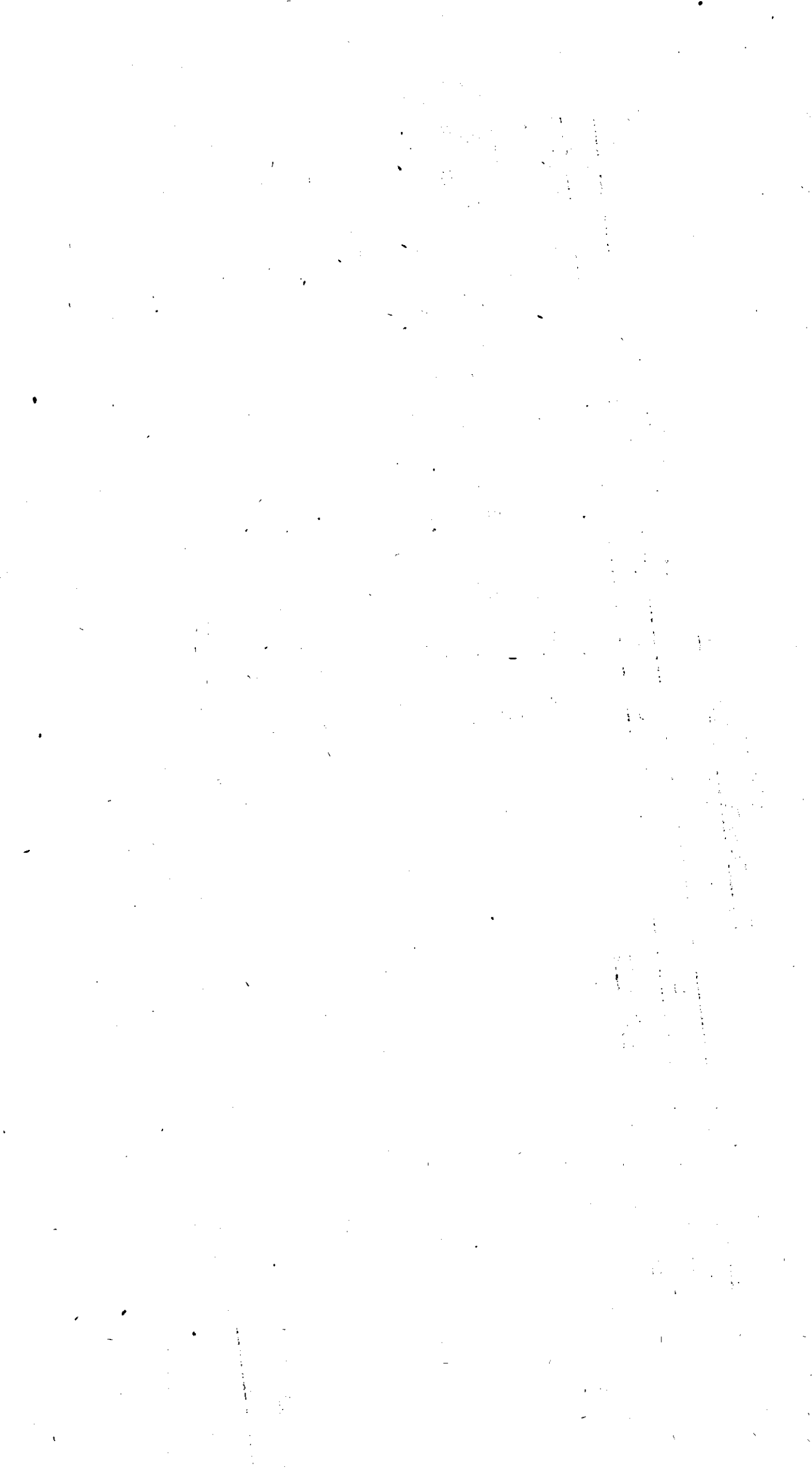

IX LABOUR AND EMPLOYMENT

9.2 EMPLOYMENT IN PLANTATIONS IN KERALA STATE

Name of Plantation	Year	Persons employed (Daily average)
1	2	3
	1957	97519*
Tea	1958	87422*
	1957	72964
Rubber	1958	80051
	1957 (1956-57)	18080
Coffee	1958 (1957-58)	19907

* The difference in employment figures for the two years may be due to the difference in the coverage also.

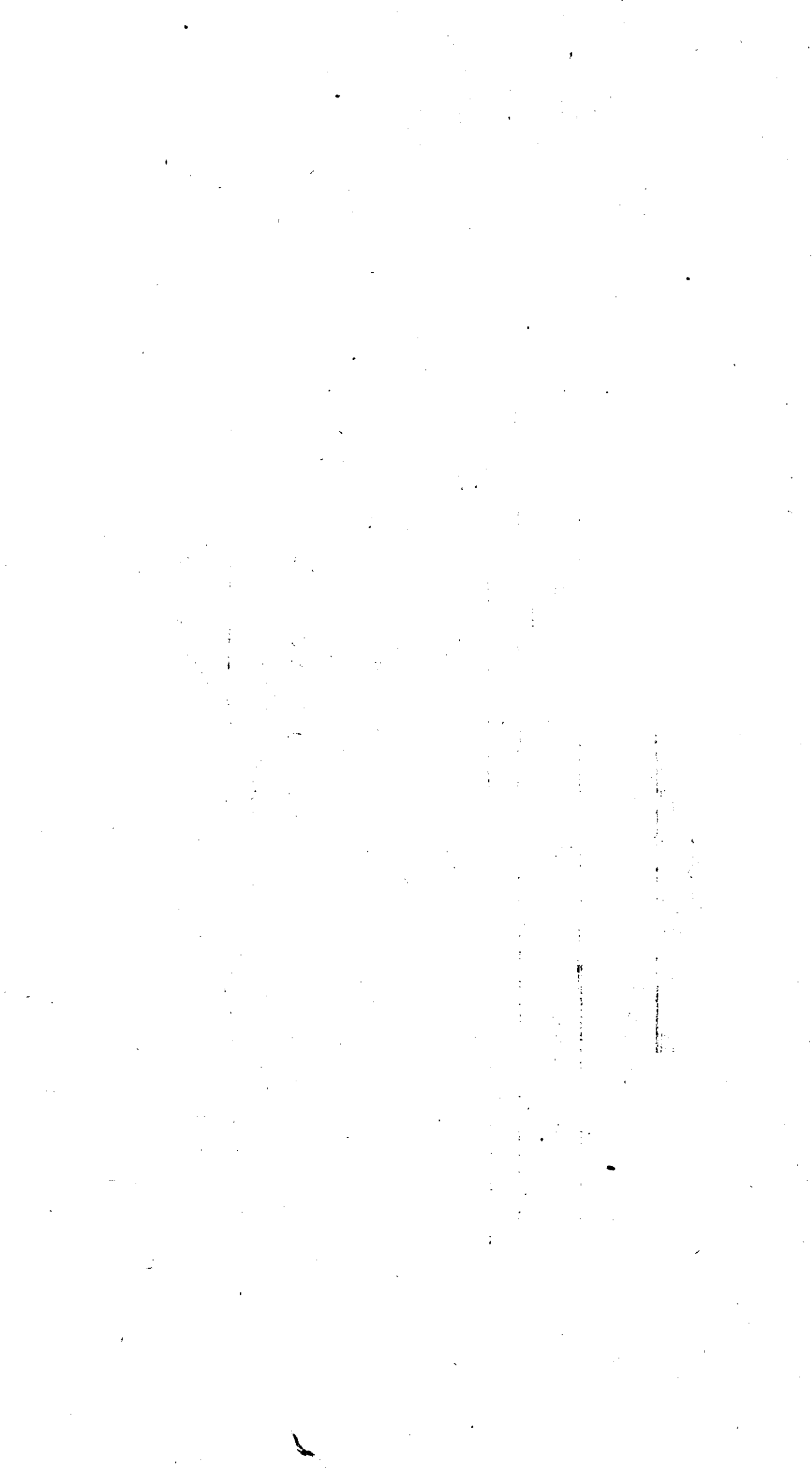

IX LABOUR & EMPLOYMENT

9.3 STATEMENT SHOWING BY INDUSTRIES THE CHANGES IN THE VOLUME OF EMPLOYMENT IN THE PUBLIC SECTOR IN KERALA STATE BETWEEN 31-3-1959 AND 30-6-1959.

Industry Code	DESCRIPTION OF INDUSTRY	Number of No. employed as on reporting establishments							Increase (+) or Decrease (-) Number	Increase (+) or Decrease (-) %	
		31-3-'59	30-6-'59	3	4	5	6	7			
1	2										
01	Plantation crops	1	3	3	3	0					
03	Fishing	4	443	446	4	3					
04	Livestock & hunting	1	4	4	4	0					
0	Total Agriculture, Livestock, fishing etc.	6	450	453	4	3				+0.7	
207	Production of edible fats and oil	2	74	74						0	
208	Production of hydrogenated oils	1	55	55						0	
281	Manufacture of wooden furniture & fixtures	1	635	606						- 29	
285	Manufacture of veneer & Plywood	2	184	184						0	
301	Printing & publishing of books	2	793	843						+ 50	
309	Other activities connected with printing, publishing & binding.	1	51	51						0	
320	Manufacture of tyres & tubes	1	305	322						+ 17	
332	Manufacture of fertilizers	1	1950	1950						0	
336	Manufacture of soap and other washing & cleaning compound.	1	115	111						- 4	
339	Manufacture of other chemicals & chemical products	3	839	896						+ 57	
351	Manufacture of chinaware & crockery	2	550	515						- 35	
359	Manufacture of other non-metallic mineral products	3	2290	2289						- 1	
369	Manufacture of sundry hardware	1	110	110						0	
378	Manufacture of electronic equipment	1	29	28						- 1	
379	Manufacture of other electric machinery and apparatus	1	275	275						0	
382	Manufacture & assembling of motor vehicles	1	496	87						- 9	
384	Repairing & servicing of motor vehicles	2	60	63						+ 3	
Divn. 2 & 3	Total Manufacturing	26	8811	8859						+ 48	+0.5



	3	4	5	6	7
1					
2					
Divn. 4	59	14541	14969	+ 428	+2.9
500	15	2467	2445	- 22	
501	17	8509	8868	+ 359	
510	2	384	377	- 7	
Divn. 5	34	11360	11690	+ 330	+2.9
60	1	5	7	+ 2	
693	15	891	976	+ 85	
695	63	1405	1418	+ 13	
699	2	221	222	+ 1	
Divn. 6	81	2522	2623	+ 101	+4.0
700	3	15125	15130	+ 5	
701	3	3652	3687	+ 35	
706	3	265	311	+ 46	
708	3	47	47	0	
72	3	157	157	0	
730	6	1990	2067	+ 77	
731	2	1745	1796	+ 51	
732	5	219	228	+ 9	
Divn. 7	37	23200	23423	+ 223	+1.0
804	45	7388	7517	+ 129	
805	52	8227	8216	- 11	
809	469	44235	44440	+ 205	
810	35	2230	2425	+ 195	
811	155	35301	35534	+ 233	
812	32	1220	1573	+ 353	
82	46	9266	9091	- 175	
83	10	224	232	+ 8	
84	21	3629	3630	+ 1	
85	1	19	19	0	
86	84	2477	2490	+ 13	
87	1	460	459	- 1	
88	11	405	391	- 14	
Divn. 8	963	115051	116017	+ 966	+0.8
All Divisions	1206	175935	178034	+2099	+1.2

Source: Directorate of National Employment Services (Kerala)

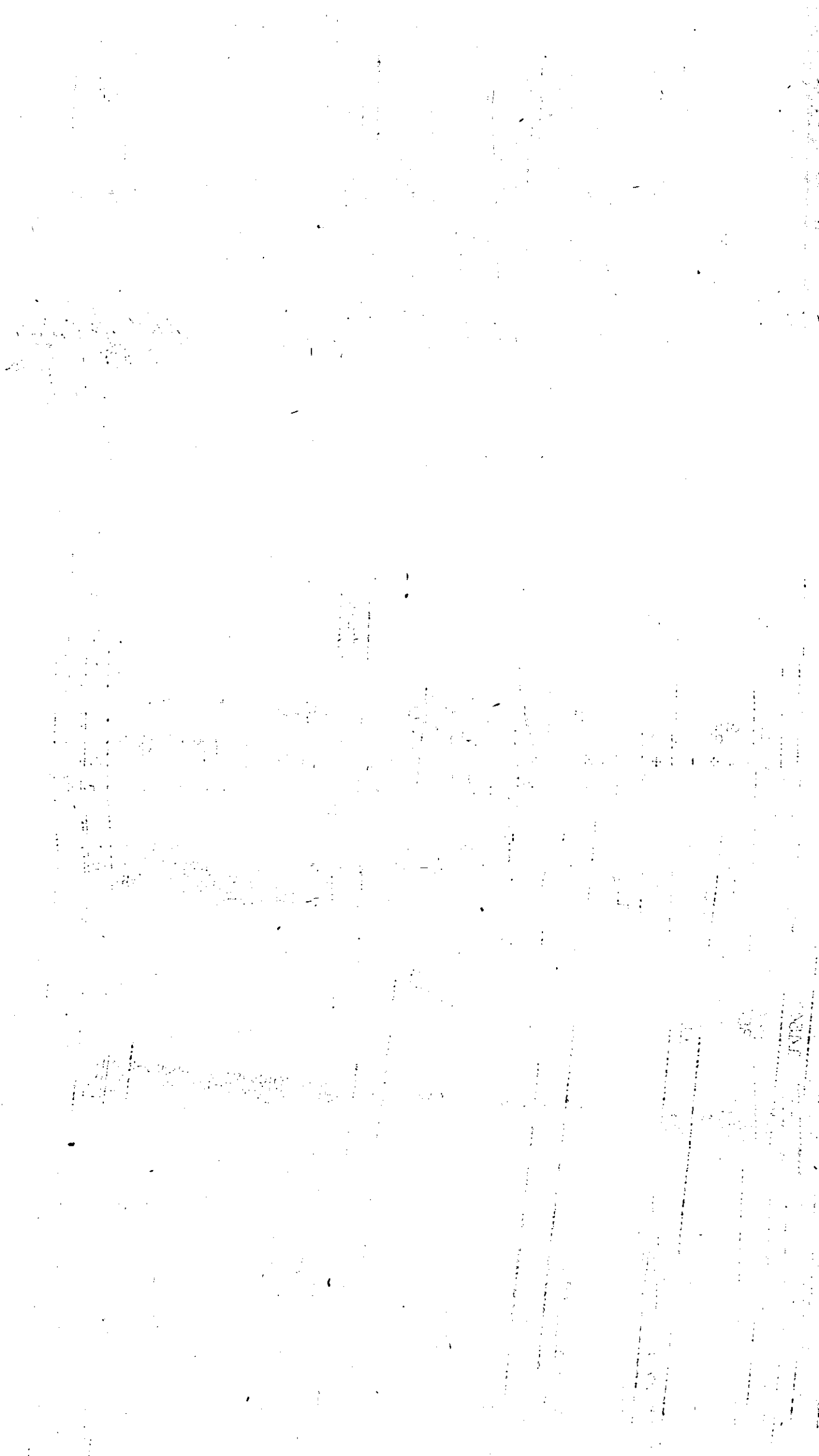

LABOUR STATISTICS

No. 9.4 Average Monthly Earnings of Workers in selected Industries

Average monthly earnings during 1958

INDUSTRY	1st Quarter			2nd Quarter			3rd Quarter		
	Men	Women	Minors	Men	Women	Minors	Men	Women	Minors
	Rs.	Rs.	Rs.	Rs.	Rs.	Rs.	Rs.	Rs.	Rs.
1	2	3	4	5	6	7	8	9	10
Tea	54.34	39.66	32.81	54.43	38.26	30.93	51.90	37.85	17.06
Cashew	44.75	26.62	21.59	40.05	24.21	17.88	36.44	23.22	24.31
Cotton Textiles	78.41	63.57	24.04	73.50	62.07	19.11	74.70	58.74	18.85
Coir	64.66	46.68	16.64	60.13	25.97	20.77	64.58	46.19	20.12
Plywood	68.46	40.57	..	56.34	37.75	..	53.63	43.15	..
Timber Industry	71.56	31.80	..	68.53	27.00	19.75	66.86	21.03	37.48
Rubber factory	55.77	41.12	..	55.83	42.38	..	46.41	41.31	..
Chemicals & Petroleum Products	154.76	100.62	..	150.44	97.91	..	149.03	100.83	..
Bricks and Tiles	46.28	24.08	23.06	60.42	48.17	24.15	56.93	37.15	23.86

(Contd.....)

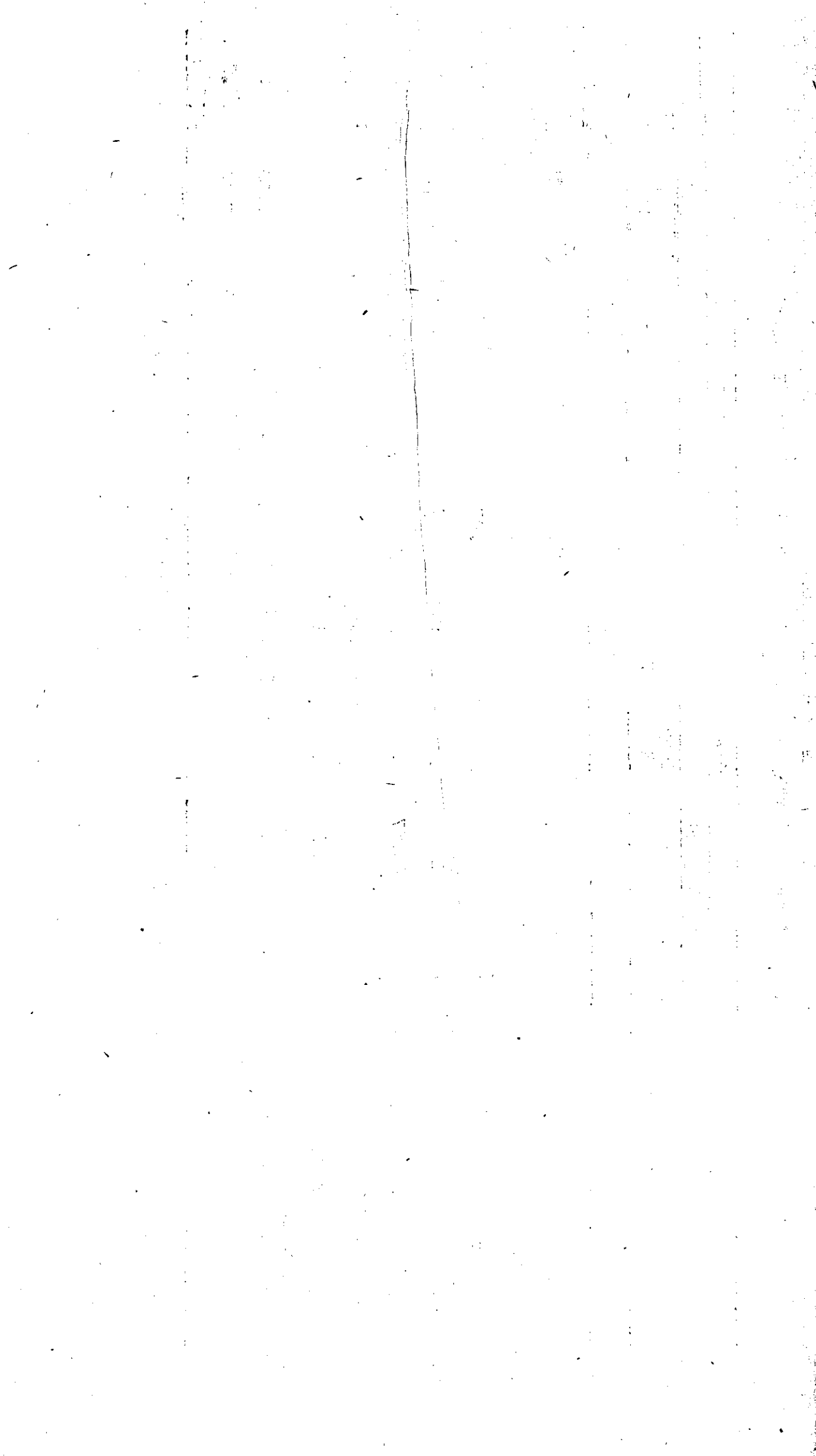

Average Monthly Earnings of Workers in selected Industries(Contd).

Average Monthly Earnings

INDUSTRY	4th Quarter 1958		1st Quarter 1959		2nd Quarter 1959		3rd Quarter 1959		
	Men Rs.	Women Rs.	Men Rs.	Women Rs.	Men Rs.	Women Rs.	Men Rs.	Women Rs.	
0	11	12	13	14	15	16	17	18	19
Tea	50.84	38.54	11.81	51.74	37.94	26.25	52.95	40.02	21.00
Cashew	34.00	22.09	16.02	39.87	22.43	19.27	37.15	20.03	12.54
Cotton Textiles	76.48	64.01	15.81	73.40	59.95	22.16	74.50	59.98	16.47
Coir	69.35	46.91	33.01	62.58	43.60	21.83	66.80	41.31	18.61
Plywood	56.95	42.21	..	60.40	42.54	..	56.77	40.94	..
Timber Industry	71.82	25.33	25.76	71.81	24.34	17.37	66.06	30.03	17.87
Rubber Factory	53.12	41.31	..	56.63	50.09	..	56.00	46.56	..
Chemicals & Petroleum Products	158.02	96.47	..	160.19	106.26	..	152.97	89.43	..
Bricks and Tiles	59.53	40.25	23.43	58.07	37.52	26.09	59.66	38.70	18.38

NOTE: I. The following are including under Earnings:

(i) Basic Wages, (ii) Dearness Allowance, (iii) Over-time payments, (iv) Other cash payments (bonus, other allowances etc. earned during the month).

II. Workers are those defined under the Factory Act.

III. The averages for each quarter are based on the data for Factories submitting returns during the quarter.

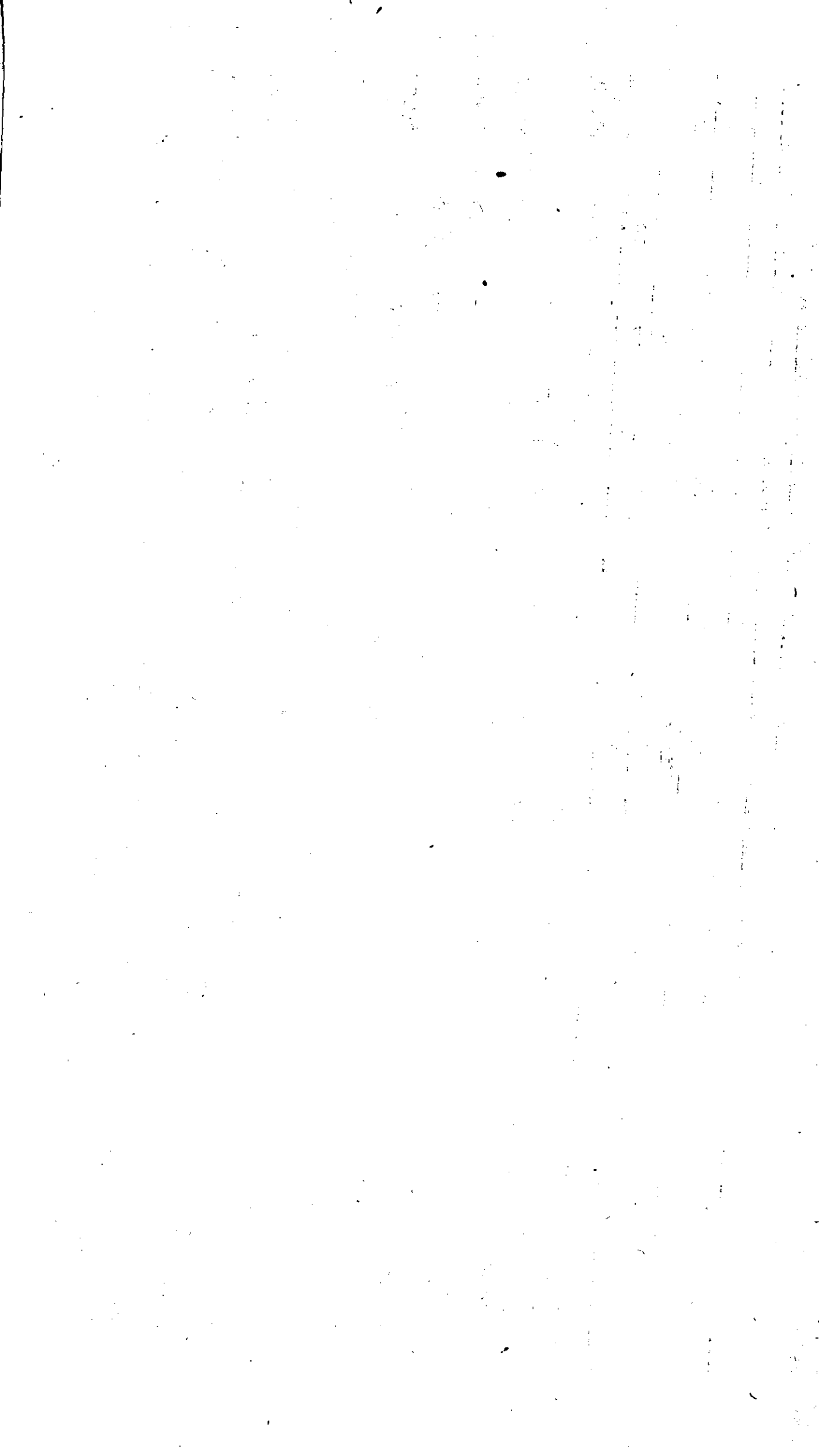

IX LABOUR AND EMPLOYMENT

2.5 WAGES OF AGRICULTURAL LABOUR

DISTRICT	Normal hours of work	Average (1958)	1959					
			January	February	March	April	May	June
1	2	3	4	5	6	7	8	9

CARPENTER

Trivandrum	8	2.33	2.40	2.54	2.48	2.49	2.22	2.22
Quilon	8	2.66	2.96	2.96	2.88	2.86	2.86	2.86
Alleppey	8	2.50	..	2.64	2.64	2.61	2.21	2.21
Kottayam	8	2.71	2.48	2.48	2.48	2.48	2.48	2.48
Trichur	8	2.28	2.32	2.32	2.38	2.55	2.30	2.30
Palghat	8	2.25	..	2.56	2.48	2.46	2.41	2.41
Kozhikode	8	N.A.	..	3.06	3.06	3.12	3.12	3.12
Cannanore	8	N.A.	..	3.20	3.20	3.23	3.23	3.14

MASON

Trivandrum	8	2.22	2.40	N.A.	2.64	2.22
Quilon	8	3.04	2.88	2.88	2.96	2.77	2.77	2.86
Alleppey	8	3.12	3.12	3.11	2.89	2.89
Kottayam	8	2.47	2.48	2.48	2.48	2.48	2.48	2.48
Trichur	8	2.24	2.24	2.24	2.24	2.25	2.25	2.25
Palghat	8	2.32	2.40	2.33	2.26	2.26
Kozhikode	8	N.A.	..	3.37	3.87	3.29	3.29	3.29
Cannanore	8	N.A.	..	3.28	3.28	3.33	3.33	3.25

FIELD LABOUR

Trivandrum	8	1.37	2.00	1.60	1.52	1.33	1.54	1.56
Quilon	8	1.53	1.68	1.68	1.68	1.69	1.69	1.66
Alleppey	8	1.75	..	1.75	1.75	1.88	1.48	1.48
Kottayam	8	1.39	1.44	1.52	1.52	1.48	1.49	1.51
Trichur	8	1.51	1.44	1.44	1.44	1.53	1.53	1.54
Palghat	8	1.16	..	1.20	1.20	1.17	1.23	1.19
Kozhikode	8	N.A.	..	1.86	1.85	1.79	1.95	1.82
Cannanore	8	N.A.	..	1.84	1.92	2.02	2.11	2.16

.. = Nil

N.A. = Not available

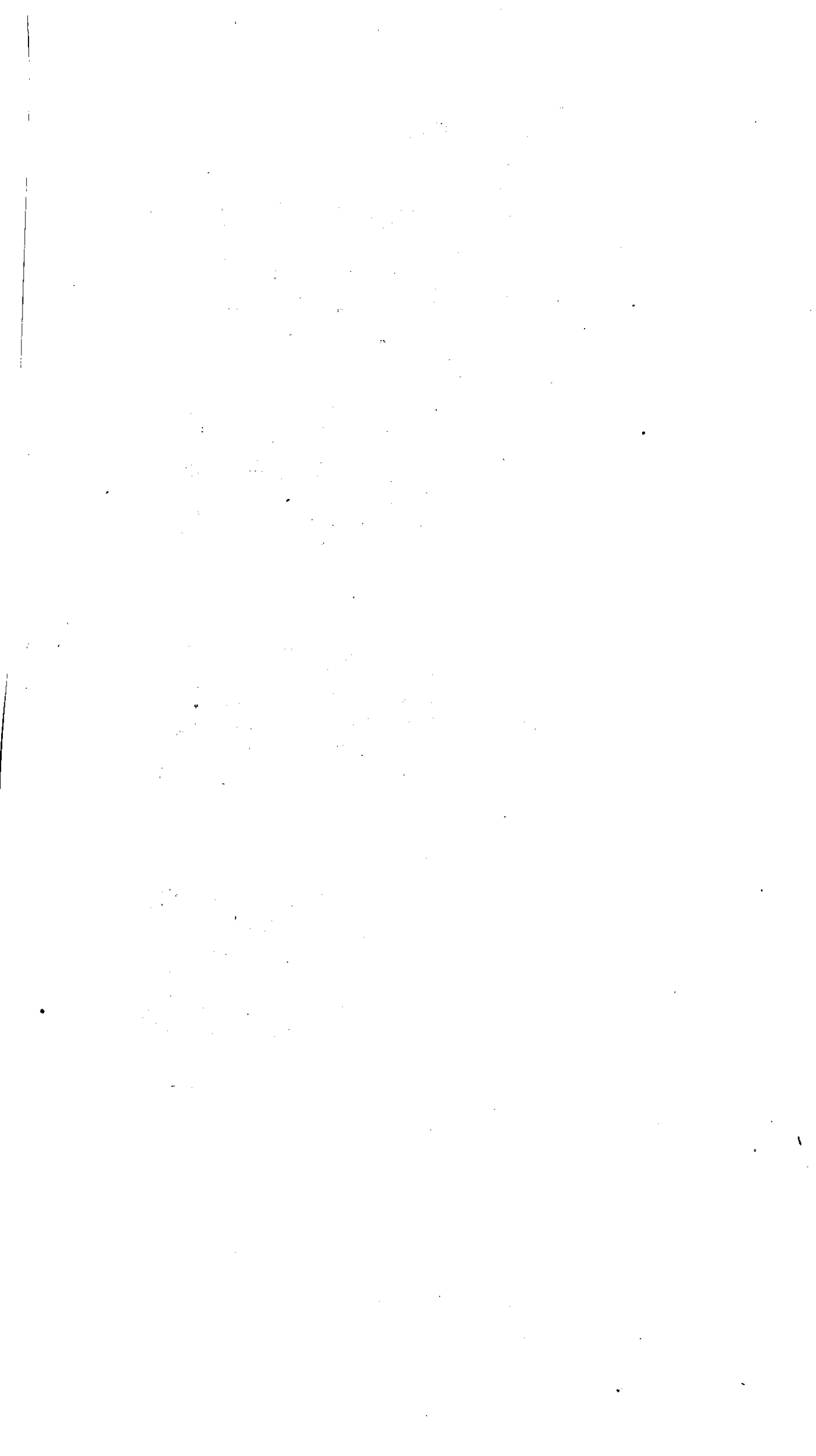

IX LABOUR AND EMPLOYMENT

9.6 INDEX OF AGRICULTURAL WAGES (BASE 1956 JULY = 100)

Year	January	February	March	April	May	June	July	August	September	October	November	December	
	1	2	3	4	5	6	7	8	9	10	11	12	13
1956	N.A	N.A	N.A	N.A	N.A	N.A	100	100	100	102	101	102	102
1957	103	103	103	103	103	103	103	103	102	104	103	103	103
1958	103	103	103	104	105	105	106	106	103	110	111	111	110
1959	109	109	109	108	109	109	109	109	110	111	111	110	111
1960	113	113	113	113	114	116

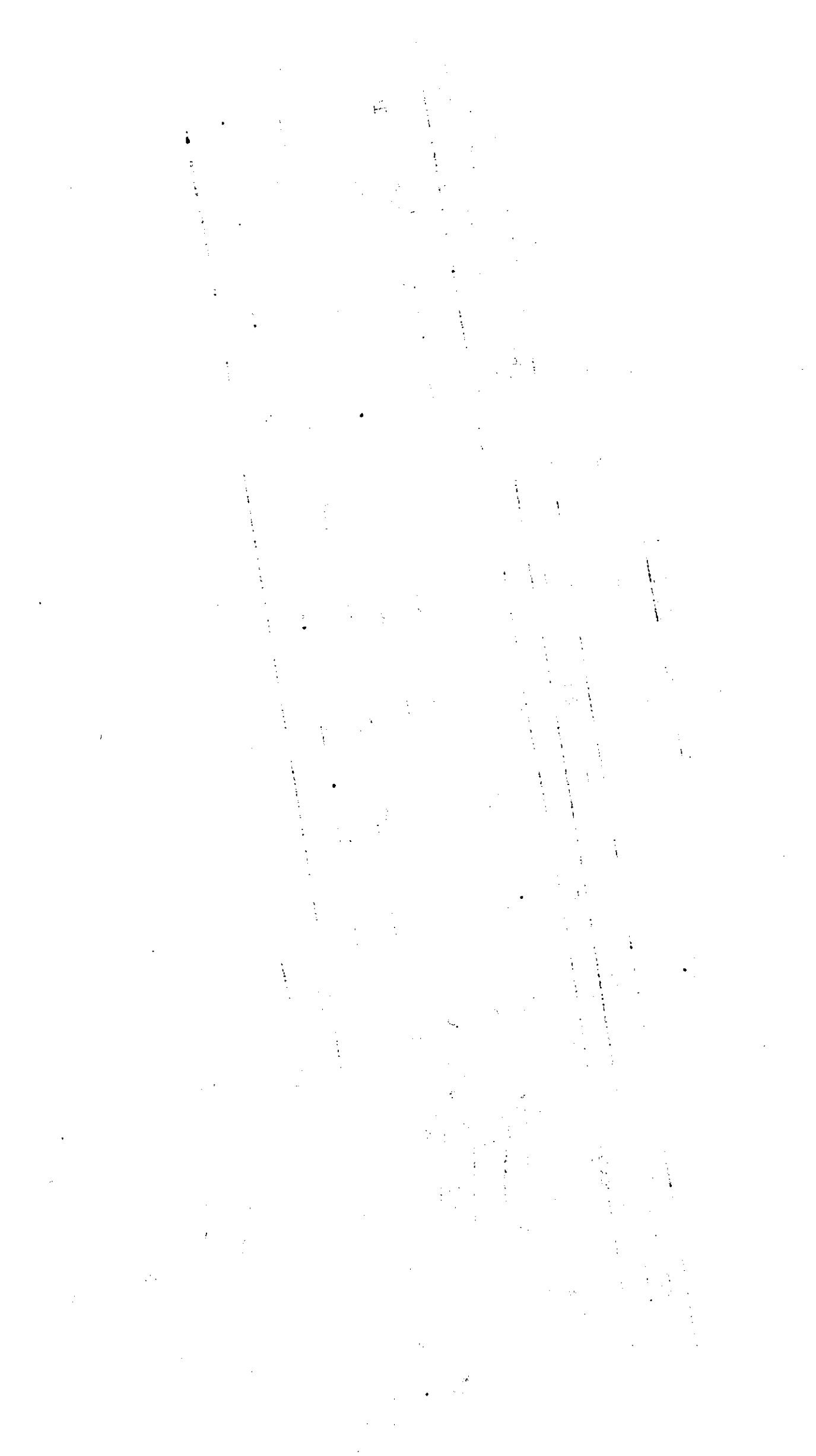

IX LABOUR AND EMPLOYMENT

9.7 INDUSTRIAL DISPUTES RESULTING IN WORK STOPPAGES - 1959

MONTH	Plantation			Cashew			Coir			Saw Mills		
	A	B	C	A	B	C	A	B	C	A	B	C
	2	3	4	5	6	7	8	9	10	11	12	13
1957 - Total	60	13570	154146	163	87624	539083	347	12154	10526	12	626	4428
1958 - Total	117	64802	714516	31	17095	65381	11	5890	14544	15	584	4093
1959												
January	1	65	1105	3	1425	19625	3	353	3025
February	3	133	1047	1	650	650	1	76	380	2	151	3221
March	1	63	126	2	85	85
April	1	250	2750	2	164	2184	1	47	47
May	4	3400	14724	1	10	80
June	11	880	1396	1	500	1500	11	1860	1860	4	138	278



IX LABOUR AND EMPLOYMENT

9.7 Contd.....

MONTH	Textiles			Tiles			Others			Total		
	A	B	C	A	B	C	A	B	C			
1957 - Total	14	10260	114984	178	4043	5236	84	17747	111370	858	146024	939773
1958 - Total	13	7339	112916	51	6833	34463	125	31389	117340	363	133932	1065253
1959	2	652	6174	3	222	1806	11	713	5354	23	3430	37089
"	3	785	11690	11	1064	7239	21	2859	24227
"	2	702	7015	1	10	10	16	3428	34768	22	4288	42004
"	1	270	1080	1	118	944	7	739	6642	13	1588	13647
"	6	380	3940	11	3790	18744
"	10	2361	2361	2	49	49	14	2175	2589	53	7963	10033

A - No. of disputes B - Workers affected C - Mandays lost

(NOTE: (1) There were 47 strikes during the month of June 1959, due to political reasons in which 7371 workers were affected and 7371 mandays were lost. These are also included in the above statement.
 (2) The figures regarding the number of disputes and number of workers affected given for each month are in respect of disputes current during each month, some of which may be continuing from previous month.)

IX LABOUR AND EMPLOYMENT

9.8 STATISTICS OF TRADE UNIONS REGISTERED UNDER THE INDIAN TRADE UNIONS ACT FOR THE YEAR ENDING 31-3-1959

CLASSIFICATION OF TRADE UNIONS	General Fund											
	No. of registered trade Unions	No. of Trade Unions submitting returns	No. of Unions At the beginning of the year	No. of Members joined during the year	Left during the year	Total at the end of the year	Male	Female	Opening balance (Rs.)	Income (Rs.)	Expenditure (Rs.)	Closing balance (Rs.)
	2	3	4	5	6	7	8	9	10	11	12	13
State Unions	1531	909	327425	77134	36061	368498	279704	88794	255399.67	1269387.58	1180655.62	344131.63
Employees Unions	1523	902	325474	76944	35929	366489	277720	88769	244834.18	1233836.37	1152514.23	326156.32
Plantations	120	71	81809	24738	12280	94267	71058	23209	8706.11	190892.11	189127.36	10470.86
Mining & Quarrying	24	12	5914	857	228	6543	6206	337	6728.15	15987.76	232369.23	7684.54
Food, Beverages & Tobacco	200	117	60587	15366	5482	70471	30309	40162	17768.18	250995.62	45910.37	15570.64
Cotton Textiles	78	60	13953	3962	1720	16195	13345	2350	10549.95	50931.06	65679.47	12142.15
Wool and Cork	80	40	32225	3053	1556	33722	24522	9200	5930.12	71931.58	18666.94	4406.85
Wood and Paper	6	5	1657	200	42	1815	1502	313	1553.58	8455.03	5724.77	4283.84
Printing & Publishing	36	27	2971	660	662	2969	2821	148	764.08	11012.54	9515.41	2261.21
Leather	2	1	116	1	60	57	57	.	350.44	974.96	1273.55	51.85
Rubber	18	13	2812	468	882	2398	2164	234	6144.93	7041.19	8053.22	5132.90
Chemicals	14	11	1953	246	69	2130	2095	35	7176.90	17552.43	14320.93	10409.25
Cement	2	2	564	9	.	573	569	4	34.53	16308.18	15493.98	848.73
Tiles	59	44	10374	1740	1110	11004	10079	925	18066.78	40931.53	36428.91	22569.40
Metal	24	14	2139	216	187	2163	2127	41	11795.97	13794.63	13776.13	11814.47
Machinery	37	27	2352	438	243	2547	2535	12	2873.57	13112.98	12268.02	3718.53
Construction, gas & Electricity, Sanitary Services	63	31	6058	1242	471	6829	6655	174	2179.10	27872.12	26446.54	3604.63
Commerce	44	25	4329	1805	475	5659	5450	209	3639.47	35980.19	34152.88	5466.78
Transport etc.	192	109	7174	2970	605	9539	8832	707	40846.26	41617.28	36419.27	46044.27
Services	120	68	46814	7692	4655	49851	48025	1826	72097.98	269188.63	251668.73	89617.83
Miscellaneous	271	142	7180	1392	608	7964	6298	1666	11837.43	41294.55	34470.71	18661.27
EMPLOYERS UNIONS	8	7	1951	190	132	2009	1984	25	10565.49	35551.21	28141.39	17975.31
CENTRAL UNIONS	13	7	6300	1416	357	7359	7306	53	33026.69	34042.41	38554.55	28514.55
FEDERATIONS	4	4	40	.	.	40	.	.	464.67	3266.50	3206.50	524.67

(Unions)

NOTE: There are 2 Trade Unions (State - Employees) in the Sector of Transport equipment not included in the th above. None of these Unions submitted returns during the year.

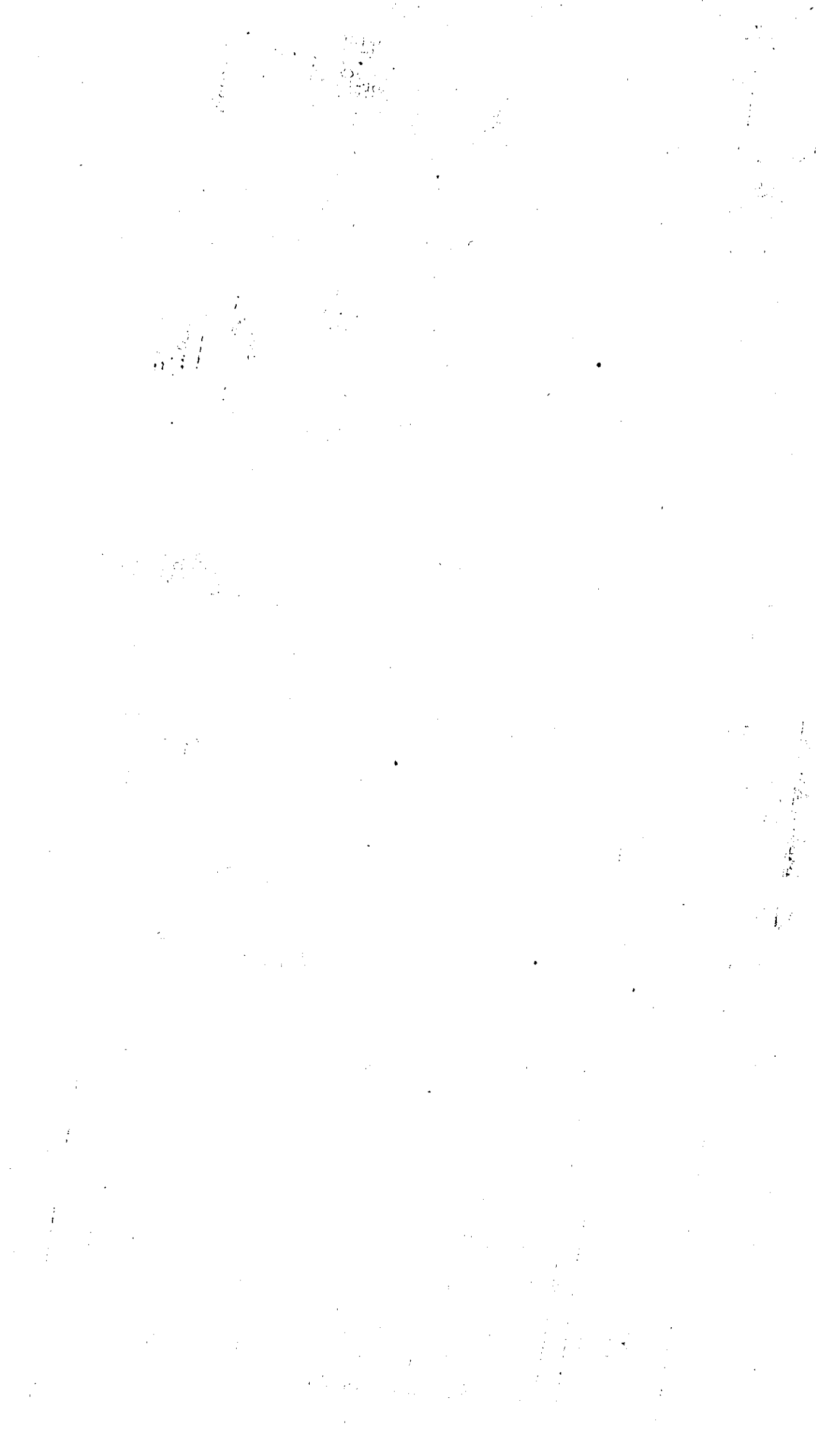

IX LABOUR AND EMPLOYMENT

9.9 ACCIDENTS COMPENSATED UNDER THE WORKMEN'S COMPENSATION ACT AND THE AMOUNT OF COMPENSATION
(QUARTER ENDING 31ST DEC. 1958)

INDUSTRY	Accidents										Occupational diseases					
	Average Number employed per day			No. of cases of injuries in respect of which final compensation has been paid during the year			Amount of Compensation paid (Rs.)			No. of cases of diseases in respect of which final compensation has been paid during the year			Amount of Compensation paid (Rs.)			
	A*	B*	C*	A*	B*	C*	A*	B*	C*	A*	B*	C*	A*	B*	C*	
1	2	3	4	5	6	7	8	9	10	11	12	13	14			
	54594	5	20	385	6150	11574.53	9655.53
Factories	15930	..	9	214	..	5219.12	5645.17
Plantations	37534	5	9	163	6150	2407.11	3389.42
Motor Transport	52	1	34.00
Miscellaneous (others)	1078	..	2	7	..	3948.30	586.94

A - Death
B - Permanent disablement
C - Temporary disablement

.. = Nil

1875

1875
1876
1877

Year	Month	Day	Time	Location	Event	Remarks
1875	Jan	1	10:00	St. James
1875	Jan	2	10:00	St. James
1875	Jan	3	10:00	St. James
1875	Jan	4	10:00	St. James
1875	Jan	5	10:00	St. James
1875	Jan	6	10:00	St. James
1875	Jan	7	10:00	St. James
1875	Jan	8	10:00	St. James
1875	Jan	9	10:00	St. James
1875	Jan	10	10:00	St. James
1875	Jan	11	10:00	St. James
1875	Jan	12	10:00	St. James
1875	Jan	13	10:00	St. James
1875	Jan	14	10:00	St. James
1875	Jan	15	10:00	St. James
1875	Jan	16	10:00	St. James
1875	Jan	17	10:00	St. James
1875	Jan	18	10:00	St. James
1875	Jan	19	10:00	St. James
1875	Jan	20	10:00	St. James
1875	Jan	21	10:00	St. James
1875	Jan	22	10:00	St. James
1875	Jan	23	10:00	St. James
1875	Jan	24	10:00	St. James
1875	Jan	25	10:00	St. James
1875	Jan	26	10:00	St. James
1875	Jan	27	10:00	St. James
1875	Jan	28	10:00	St. James
1875	Jan	29	10:00	St. James
1875	Jan	30	10:00	St. James
1875	Jan	31	10:00	St. James

THE NATIONAL CONGRESS OF THE UNITED STATES
 HOUSE OF REPRESENTATIVES
 COMMITTEE ON THE MERCHANT MARINE
 REPORT
 ON THE MERCHANT MARINE
 IN CONNECTION WITH THE PROVISIONS OF THE
 ACT OF MARCH 3, 1878, CHAP. 101, SEC. 10, 20, 21, 22, 23, 24, 25, 26, 27, 28, 29, 30, 31, 32, 33, 34, 35, 36, 37, 38, 39, 40, 41, 42, 43, 44, 45, 46, 47, 48, 49, 50, 51, 52, 53, 54, 55, 56, 57, 58, 59, 60, 61, 62, 63, 64, 65, 66, 67, 68, 69, 70, 71, 72, 73, 74, 75, 76, 77, 78, 79, 80, 81, 82, 83, 84, 85, 86, 87, 88, 89, 90, 91, 92, 93, 94, 95, 96, 97, 98, 99, 100

IX LABOUR AND EMPLOYMENT

9.10 CLAIMS FOR MATERNITY BENEFIT AND THE AMOUNTS PAID UNDER THE MATERNITY BENEFIT LEGISLATION IN KERALA STATE (1958)

CYRIL
MRS. PAUL
1958

Category of establishments covered by the Maternity Benefit Act	No. of establishments giving returns	Average daily No. of women employed in the establishments giving returns	Number of women who claimed Maternity Benefits during the year	Number of claims accepted and paid either fully or partially	Number of cases in which special bonuses were paid	Total amount of Maternity Benefits (including Bonuses paid)	Amount of bonus included under Column 8	No. of cases in which women enjoyed full maternity leave prior to confinement	
1	2	3	4	5	6	7	8	9	
						Rs.	Rs.		
Plantations	310	285	73848	14032	14111	273	788874.12	2723.00	12926
Factories	819	575	83923	9891	9217	1309	579096.47	13090.00	2368
TOTAL	1129	860	157771	23923	23328	1582	1367970.59	15813.00	15294

DI	Y	Ha	BE	DI	Y	Ha	BE
1388	388	13881028	1881300	1388	388	13881028	1881300
1389	389	13891028	1882300	1389	389	13891028	1882300
1390	390	13901028	1883300	1390	390	13901028	1883300
1391	391	13911028	1884300	1391	391	13911028	1884300
1392	392	13921028	1885300	1392	392	13921028	1885300
1393	393	13931028	1886300	1393	393	13931028	1886300
1394	394	13941028	1887300	1394	394	13941028	1887300
1395	395	13951028	1888300	1395	395	13951028	1888300
1396	396	13961028	1889300	1396	396	13961028	1889300
1397	397	13971028	1890300	1397	397	13971028	1890300
1398	398	13981028	1891300	1398	398	13981028	1891300
1399	399	13991028	1892300	1399	399	13991028	1892300

(1888) THE ORDER THE MURKILL, BENJELI
 (1889) THE ORDER THE MURKILL, BENJELI
 (1890) THE ORDER THE MURKILL, BENJELI
 (1891) THE ORDER THE MURKILL, BENJELI
 (1892) THE ORDER THE MURKILL, BENJELI
 (1893) THE ORDER THE MURKILL, BENJELI
 (1894) THE ORDER THE MURKILL, BENJELI
 (1895) THE ORDER THE MURKILL, BENJELI
 (1896) THE ORDER THE MURKILL, BENJELI
 (1897) THE ORDER THE MURKILL, BENJELI
 (1898) THE ORDER THE MURKILL, BENJELI
 (1899) THE ORDER THE MURKILL, BENJELI

IX LABOUR AND EMPLOYMENT

9.11 WORKING OF EMPLOYMENT EXCHANGES
(ANNUAL)

NAME OF EXCHANGES	Year	Number of Registrations	Number of placings	No. on the Register at the end of the year
1	2	3	4	5
Trivandrum	1957	18777	1590	17778
	1958	18925	1756	20379
Calicut	1957	14474	2840	11923
	1958	11274	1801	7812
Ernakulam	1957	8804	1719	9722
	1958	36601	1422	42205
Trichur	1957	5076	479	6287
	1958	13281	572	12139
Kottayam	1957 (6/57 to 12/57)	12929	1249	9928
	1958	11176	933	8444
Quilon	1957	22373	656	13048
	1958	14707	707	14210
Alleppey	1957	9351	202	12149
	1958	3761	661	3805
Cannanore	1957	3536	548	3582
	1958 (5/58 to 12/58)	3761	661	3805
Palghat	1957	3536	548	3582
	1958 (5/58 to 12/58)	3761	661	3805
TOTAL	1957	82433	8533	68686
"	1958	112612	8602	124725

Source: DIRECTORATE OF NATIONAL EMPLOYMENT SERVICES, KERALA.

THE
UNITED STATES DEPARTMENT OF THE INTERIOR
BUREAU OF LAND MANAGEMENT

Section	Range	Township	County	State
12345	6E	10N	Lincoln	Nebraska
12346	6E	10N	Lincoln	Nebraska
12347	6E	10N	Lincoln	Nebraska
12348	6E	10N	Lincoln	Nebraska
12349	6E	10N	Lincoln	Nebraska
12350	6E	10N	Lincoln	Nebraska
12351	6E	10N	Lincoln	Nebraska
12352	6E	10N	Lincoln	Nebraska
12353	6E	10N	Lincoln	Nebraska
12354	6E	10N	Lincoln	Nebraska
12355	6E	10N	Lincoln	Nebraska
12356	6E	10N	Lincoln	Nebraska
12357	6E	10N	Lincoln	Nebraska
12358	6E	10N	Lincoln	Nebraska
12359	6E	10N	Lincoln	Nebraska
12360	6E	10N	Lincoln	Nebraska
12361	6E	10N	Lincoln	Nebraska
12362	6E	10N	Lincoln	Nebraska
12363	6E	10N	Lincoln	Nebraska
12364	6E	10N	Lincoln	Nebraska
12365	6E	10N	Lincoln	Nebraska
12366	6E	10N	Lincoln	Nebraska
12367	6E	10N	Lincoln	Nebraska
12368	6E	10N	Lincoln	Nebraska
12369	6E	10N	Lincoln	Nebraska
12370	6E	10N	Lincoln	Nebraska
12371	6E	10N	Lincoln	Nebraska
12372	6E	10N	Lincoln	Nebraska
12373	6E	10N	Lincoln	Nebraska
12374	6E	10N	Lincoln	Nebraska
12375	6E	10N	Lincoln	Nebraska
12376	6E	10N	Lincoln	Nebraska
12377	6E	10N	Lincoln	Nebraska
12378	6E	10N	Lincoln	Nebraska
12379	6E	10N	Lincoln	Nebraska
12380	6E	10N	Lincoln	Nebraska
12381	6E	10N	Lincoln	Nebraska
12382	6E	10N	Lincoln	Nebraska
12383	6E	10N	Lincoln	Nebraska
12384	6E	10N	Lincoln	Nebraska
12385	6E	10N	Lincoln	Nebraska
12386	6E	10N	Lincoln	Nebraska
12387	6E	10N	Lincoln	Nebraska
12388	6E	10N	Lincoln	Nebraska
12389	6E	10N	Lincoln	Nebraska
12390	6E	10N	Lincoln	Nebraska
12391	6E	10N	Lincoln	Nebraska
12392	6E	10N	Lincoln	Nebraska
12393	6E	10N	Lincoln	Nebraska
12394	6E	10N	Lincoln	Nebraska
12395	6E	10N	Lincoln	Nebraska
12396	6E	10N	Lincoln	Nebraska
12397	6E	10N	Lincoln	Nebraska
12398	6E	10N	Lincoln	Nebraska
12399	6E	10N	Lincoln	Nebraska
12400	6E	10N	Lincoln	Nebraska

GENERAL INSTRUCTIONS TO APPLICANTS FOR LANDS
OFFICE OF THE ASSISTANT SECRETARY, BUREAU OF LAND MANAGEMENT
WASHINGTON, D. C.

IX LABOUR AND EMPLOYMENT

9.12 SUMMARY OF EMPLOYMENT EXCHANGE ACTIVITIES IN KERALA
DURING QUARTER ENDING JUNE 1959.

EXCHANGES	Registration			Placing			Live Register		
	Male	Female	Total	Male	Female	Total	Male	Female	Total
1	2	3	4	5	6	7	8	9	10
<u>DURING APRIL 1959</u>									
Trivandrum	927	285	1212	87	18	105	14700	5900	20600
Quilon	496	135	631	16	4	20	9330	2745	12075
Alleppey	478	183	661	18	1	19	10819	2982	13801
Kottayam	358	120	478	30	2	32	6486	2044	8530
Ernakulam	583	156	739	90	6	96	38368	5881	44249
Trichur	349	200	549	58	10	68	10634	2264	12898
Palghat	450	203	653	23	15	38	4382	972	5354
Kozhikode	837	220	1057	147	57	204	7287	1237	8524
Cannanore	663	215	878	15	4	19	4462	827	5289
All	5141	1717	6858	484	117	601	106468	24852	131320
<u>DURING MAY 1959</u>									
Trivandrum	1562	259	1821	80	16	96	13994	5939	19933
Quilon	508	151	659	26	5	31	9211	2718	11929
Alleppey	501	165	666	24	3	27	10996	3054	14050
Kottayam	477	174	651	30	3	33	5965	2053	8018
Ernakulam	1141	197	1338	64	1	65	36592	5797	42389
Trichur	420	143	563	35	2	37	7016	1941	8957
Palghat	423	169	592	51	11	62	4578	1087	5665
Kozhikode	665	259	924	117	20	137	7437	1421	8858
Cannanore	566	176	742	22	4	26	4432	964	5396
All	6263	1693	7956	449	65	514	100221	24974	125195
<u>DURING JUNE 1959</u>									
Trivandrum	1058	896	1954	117	69	186	11716	6362	18078
Quilon	768	176	944	20	4	24	9721	2836	12557
Alleppey	479	163	642	27	5	32	11085	3119	14204
Kottayam	491	168	659	27	1	28	5410	2031	7441
Ernakulam	907	250	1157	100	7	107	35331	5919	41250
Trichur	465	240	705	51	22	73	7133	2130	9263
Palghat	492	156	648	25	11	36	4898	1171	6069
Kozhikode	866	283	1149	55	8	63	7943	1680	9623
Cannanore	528	110	638	23	4	27	4622	1029	5651
All	6054	2442	8496	445	131	576	97859	26277	124136

Source: DIRECTORATE OF NATIONAL EMPLOYMENT SERVICE, KERALA STATE.

STATE OF NEW YORK

IN SENATE, January 10, 1900.

REPORT OF THE COMMISSIONERS OF THE LAND OFFICE.

Year	Area	Value	Notes
1899	1,234	\$1,234	
1898	1,234	\$1,234	
1897	1,234	\$1,234	
1896	1,234	\$1,234	
1895	1,234	\$1,234	
1894	1,234	\$1,234	
1893	1,234	\$1,234	
1892	1,234	\$1,234	
1891	1,234	\$1,234	
1890	1,234	\$1,234	
1889	1,234	\$1,234	
1888	1,234	\$1,234	
1887	1,234	\$1,234	
1886	1,234	\$1,234	
1885	1,234	\$1,234	
1884	1,234	\$1,234	
1883	1,234	\$1,234	
1882	1,234	\$1,234	
1881	1,234	\$1,234	
1880	1,234	\$1,234	
1879	1,234	\$1,234	
1878	1,234	\$1,234	
1877	1,234	\$1,234	
1876	1,234	\$1,234	
1875	1,234	\$1,234	
1874	1,234	\$1,234	
1873	1,234	\$1,234	
1872	1,234	\$1,234	
1871	1,234	\$1,234	
1870	1,234	\$1,234	
1869	1,234	\$1,234	
1868	1,234	\$1,234	
1867	1,234	\$1,234	
1866	1,234	\$1,234	
1865	1,234	\$1,234	
1864	1,234	\$1,234	
1863	1,234	\$1,234	
1862	1,234	\$1,234	
1861	1,234	\$1,234	
1860	1,234	\$1,234	
1859	1,234	\$1,234	
1858	1,234	\$1,234	
1857	1,234	\$1,234	
1856	1,234	\$1,234	
1855	1,234	\$1,234	
1854	1,234	\$1,234	
1853	1,234	\$1,234	
1852	1,234	\$1,234	
1851	1,234	\$1,234	
1850	1,234	\$1,234	
1849	1,234	\$1,234	
1848	1,234	\$1,234	
1847	1,234	\$1,234	
1846	1,234	\$1,234	
1845	1,234	\$1,234	
1844	1,234	\$1,234	
1843	1,234	\$1,234	
1842	1,234	\$1,234	
1841	1,234	\$1,234	
1840	1,234	\$1,234	
1839	1,234	\$1,234	
1838	1,234	\$1,234	
1837	1,234	\$1,234	
1836	1,234	\$1,234	
1835	1,234	\$1,234	
1834	1,234	\$1,234	
1833	1,234	\$1,234	
1832	1,234	\$1,234	
1831	1,234	\$1,234	
1830	1,234	\$1,234	
1829	1,234	\$1,234	
1828	1,234	\$1,234	
1827	1,234	\$1,234	
1826	1,234	\$1,234	
1825	1,234	\$1,234	
1824	1,234	\$1,234	
1823	1,234	\$1,234	
1822	1,234	\$1,234	
1821	1,234	\$1,234	
1820	1,234	\$1,234	
1819	1,234	\$1,234	
1818	1,234	\$1,234	
1817	1,234	\$1,234	
1816	1,234	\$1,234	
1815	1,234	\$1,234	
1814	1,234	\$1,234	
1813	1,234	\$1,234	
1812	1,234	\$1,234	
1811	1,234	\$1,234	
1810	1,234	\$1,234	
1809	1,234	\$1,234	
1808	1,234	\$1,234	
1807	1,234	\$1,234	
1806	1,234	\$1,234	
1805	1,234	\$1,234	
1804	1,234	\$1,234	
1803	1,234	\$1,234	
1802	1,234	\$1,234	
1801	1,234	\$1,234	
1800	1,234	\$1,234	

IX LABOUR AND EMPLOYMENT

9.13 OCCUPATIONAL BREAK-DOWN OF THE LIVE REGISTER IN KERALA
(QUARTER ENDING JUNE 1959)

EXCHANGES	Industrial Supervisory workers	Skilled & Semiskilled workers	Clerical workers	Educational workers	Domestic workers	Unskilled workers	Others
1	2	3	4	5	6	7	8

DURING APRIL 1959

Trivandrum	81	1660	7056	968	1730	8539	566
Quilon	72	608	6572	1010	133	3507	173
Alleppey	86	821	6724	1202	164	4489	315
Kottayam	28	445	4964	488	222	2182	201
Ernakulam	159	4493	10897	315	826	26712	847
Trichur	103	729	3930	567	245	6988	336
Palghat	22	179	2525	491	68	1947	122
Kozhikode	89	382	3257	878	166	3492	260
Cannanore	57	276	2328	780	67	1643	138
All	697	9593	48253	6699	3621	59509	2958

DURING MAY 1959

Trivandrum	86	1700	6802	968	1857	7959	561
Quilon	97	719	5981	1036	220	3616	260
Alleppey	93	801	6771	1253	169	4668	295
Kottayam	16	464	4373	685	228	2055	197
Ernakulam	149	3838	9226	292	813	27113	908
Trichur	92	783	3231	657	266	3586	342
Palghat	29	174	2536	661	98	2038	129
Kozhikode	102	347	3289	1232	197	3465	226
Cannanore	71	260	2224	1090	72	1532	147
All	735	9136	44433	7874	3920	56032	3065

DURING JUNE 1959

Trivandrum
Quilon
Alleppey
Kottayam
Ernakulam
Trichur
Palghat
Kozhikode
Cannanore

~~N I L~~
N.A

Source: DIRECTORATE OF NATIONAL EMPLOYMENT SERVICE, KERALA STATE

N.A. - Not available

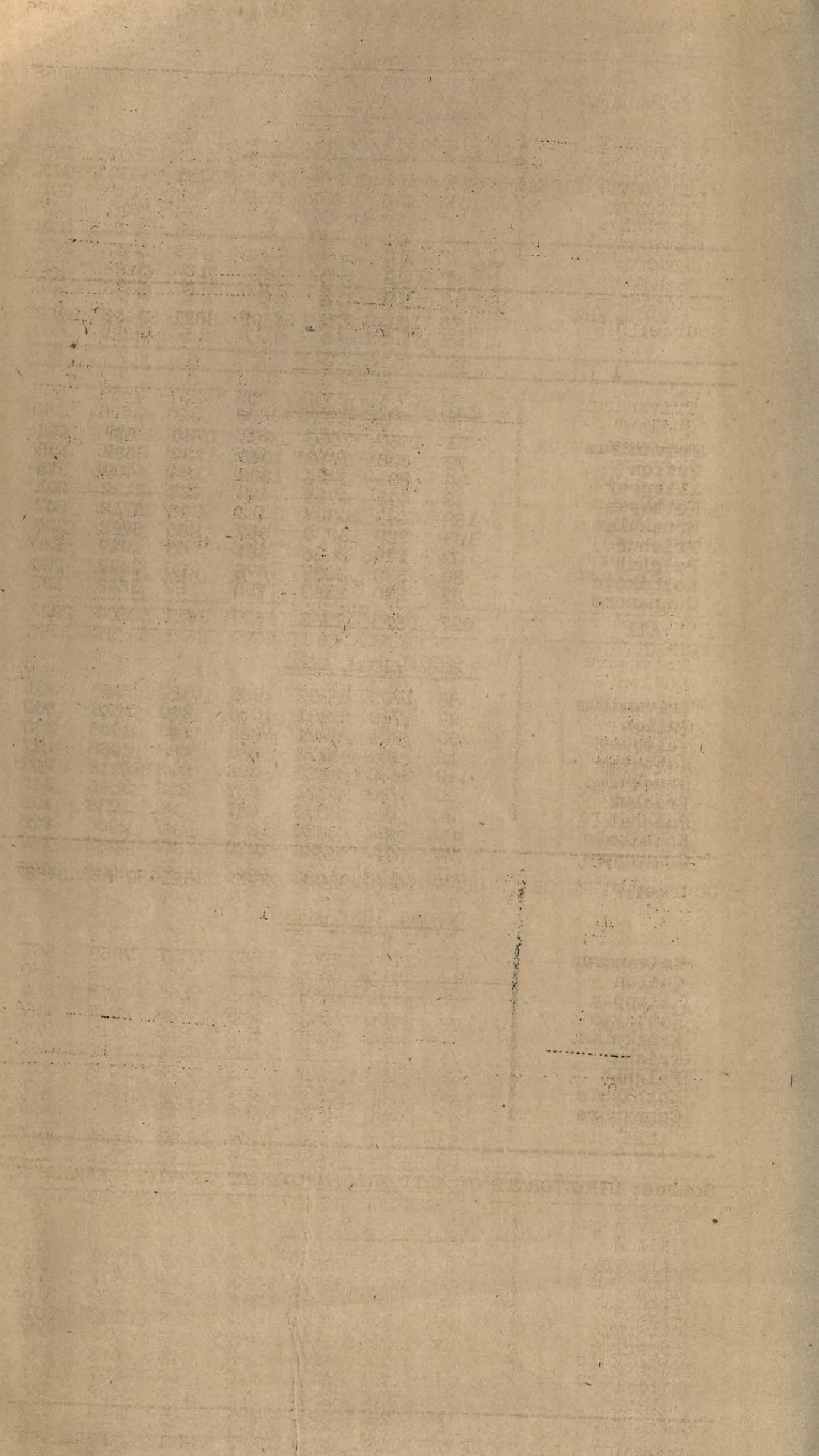

X TRANSPORT AND COMMUNICATIONS

10.1 KERALA STATE TRANSPORT - REVENUE ANALYSIS & ACCIDENTS.

DIVISIONS	Passenger Earnings (in Rs.)		Earnings per mile (in N.P.)		Number of passengers travelled		Earnings per passenger		Number of accidents						
	April '59	May '59	June '59	April '59	May '59	June '59	April '59	May '59	June '59	April '59	May '59	June '59			
1	2	3	4	5	6	7	8	9	10	11	12	13	14	15	16
Trivandrum Central	463235	474023	367021	99.4	102.1	90.6	1132007	1266273	829799	40.9	37.4	44.2	13	15	19
Trivandrum City	209595	205611	193843	87.1	79.9	79.9	2069770	2042970	1733030	10.1	10.1	11.2	8	11	12
Quilon	249547	244706	197697	114.4	110.3	100.0	8277622	686537	894733	30.2	35.6	22.1	11	15	6
Kottarakara	168722	179976	138955	111.0	116.4	98.6	424068	433781	485709	39.8	41.5	28.6	4	3	6
Kottayam	222320	232487	156771	104.1	104.1	87.2	485254	497102	355219	45.8	46.8	41.1	9	7	9
Alleppey	291711	281836	221595	116.9	113.9	94.0	810464	749268	627741	36.0	37.6	34.2	7	6	6
Ernakulam	99647	99891	73679	95.3	92.7	75.4	193356	179892	141853	51.5	55.5	51.9	4	2	6
Alwaye	178399	109498	87855	173.4	106.0	88.9	341472	329929	269668	52.2	33.1	32.6	4	2	7
Trichur	141139	133543	96774	92.3	85.4	75.0	175943	158934	126401	80.2	84.0	76.6	7	10	10
TOTAL	2024315	1961571	1534190	107.0	101.3	88.8	6461956	6175681	5484153	31.3	31.8	28.0	67	71	81

Source: STATE TRANSPORT DEPARTMENT.

DATE	DESCRIPTION	AMOUNT	INITIALS	REMARKS
1912
1913
1914
1915
1916
1917
1918
1919
1920
1921
1922
1923
1924
1925
1926
1927
1928
1929
1930
1931
1932
1933
1934
1935
1936
1937
1938
1939
1940
1941
1942
1943
1944
1945
1946
1947
1948
1949
1950
1951
1952
1953
1954
1955
1956
1957
1958
1959
1960
1961
1962
1963
1964
1965
1966
1967
1968
1969
1970
1971
1972
1973
1974
1975
1976
1977
1978
1979
1980
1981
1982
1983
1984
1985
1986
1987
1988
1989
1990
1991
1992
1993
1994
1995
1996
1997
1998
1999
2000

STATE OF ...

X TRANSPORT AND COMMUNICATIONS

10.2 KERALA STATE TRANSPORT - ROUTES, ROUTE DISTANCE AND AVERAGE DAILY OPERATED MILEAGE.

DIVISION	Number of Routes as on		Route Distance						Average Daily Operated Mileage						
			April '59		May '59		June '59		April '59		May '59		June '59		
	April '59	May '59	Miles ('000)	Meters ('000)	Miles ('000)	Meters ('000)	Miles ('000)	Meters ('000)	Miles ('000)	Meters ('000)	Miles ('000)	Meters ('000)	Miles ('000)	Meters ('000)	
1	2	3	4	5	6	7	8	9	10	11	12	13	14	15	16
Trivandrum Central	84	75	75	2366	3808	2096	3373	2096	3373	15791	25413	15032	24192	13552	21810
Trivandrum City	107	107	107	746	1201	746	1201	746	1201	8158	13129	8396	13512	8187	13176
Quillon	24	24	24	834	1342	834	1342	834	1342	7184	11562	7178	11552	6590	10606
Kottarakara	21	23	23	583	938	630	1014	630	1014	4812	7744	5005	8055	4707	7575
Kottayam	31	31	31	908	1461	908	1461	908	1461	7135	11483	7254	11674	6029	9703
Alleppey	17	17	13	545	877	545	877	443	713	8283	13330	7988	12855	7854	12640
Ernakulam	12	11	11	527	848	519	835	519	835	3441	5538	3565	5737	3293	5300
Alwaye	13	13	13	213	343	213	343	213	343	3651	5876	3550	5713	3554	5720
Trichur	13	13	13	810	1304	810	1304	810	1304	5290	8513	5067	8155	4354	7007
Department	301	293	289	5795	9326	5564	8954	5462	8790	63745	102588	63035	101445	58120	93535

Source: STATE TRANSPORT DEPARTMENT, TRIVANDRUM.



X TRANSPORT AND COMMUNICATIONS

10.3 NUMBER OF DIFFERENT KINDS OF MOTOR VEHICLES ON ROAD (1958-59)

DISTRICT	Motor cycles	Private cars	Public Service Vehicles				Jeeps	Auto-rikshaws	Others	TOTAL
			Goods vehicles	Taxi cars	Other vehicles (Buses)					
1	2	3	4	5	6	7	8	9	10	
Trivandrum	107	919	736	249	647	111	3	19	2791	
Quilon	84	707	452	94	169	24	1	12	1543	
Alleppey	143	730	133	35	240	26	7	11	1325	
Kottayam	372	1432	673	70	497	122	6	..	3172	
Ernakulam	160	1216	644	159	259	149	30	..	2617	
Trichur	136	1089	444	68	376	47	..	5	2165	
Palghat	99	639	346	36	234	95	..	21	1470	
Kozhikode	186	1120	804	96	285	163	15	55	2724	
Cannanore	71	568	430	92	162	93	27	95	1538	
TOTAL	1358	8420	4662	899	2869	830	89	218	19345	

Source: TRANSPORT COMMISSIONER, TRIVANDRUM.



X TRANSPORT AND COMMUNICATIONS

10.4 CLASSIFIED NUMERICAL STATEMENT OF POST & TELEGRAPH OFFICES IN KERALA (1958-59)

DETAILS OF OFFICES	KERALA	Trivandrum	Quilon	Kottayam	Trichur	Palghat	Kozhikode and Cannanore	Kasargod
1	2	3	4	5	6	7	8	9

I. Number of Post Offices:

(a) Head Offices	10	1	2	1	2	2	2	2
(b) Sub-offices	514	53	99	69	103	81	92	17
(c) Branch Offices	1972	110	351	255	369	279	505	103
TOTAL	2496	164	452	325	474	362	599	120

II. Number of Telegraph Offices

298	25	50	41	55	43	75	9
-----	----	----	----	----	----	----	---

III. Number of Letter Boxes

7289	805	1101	904	1392	1447	1371	269
------	-----	------	-----	------	------	------	-----

Source: DIVISIONAL SUPERINTENDENTS OF POST OFFICES; TRIVANDRUM, QUILON, KOTTAYAM, TRICHUR, PALGHAT, KOZHIKODE AND MANGALORE.

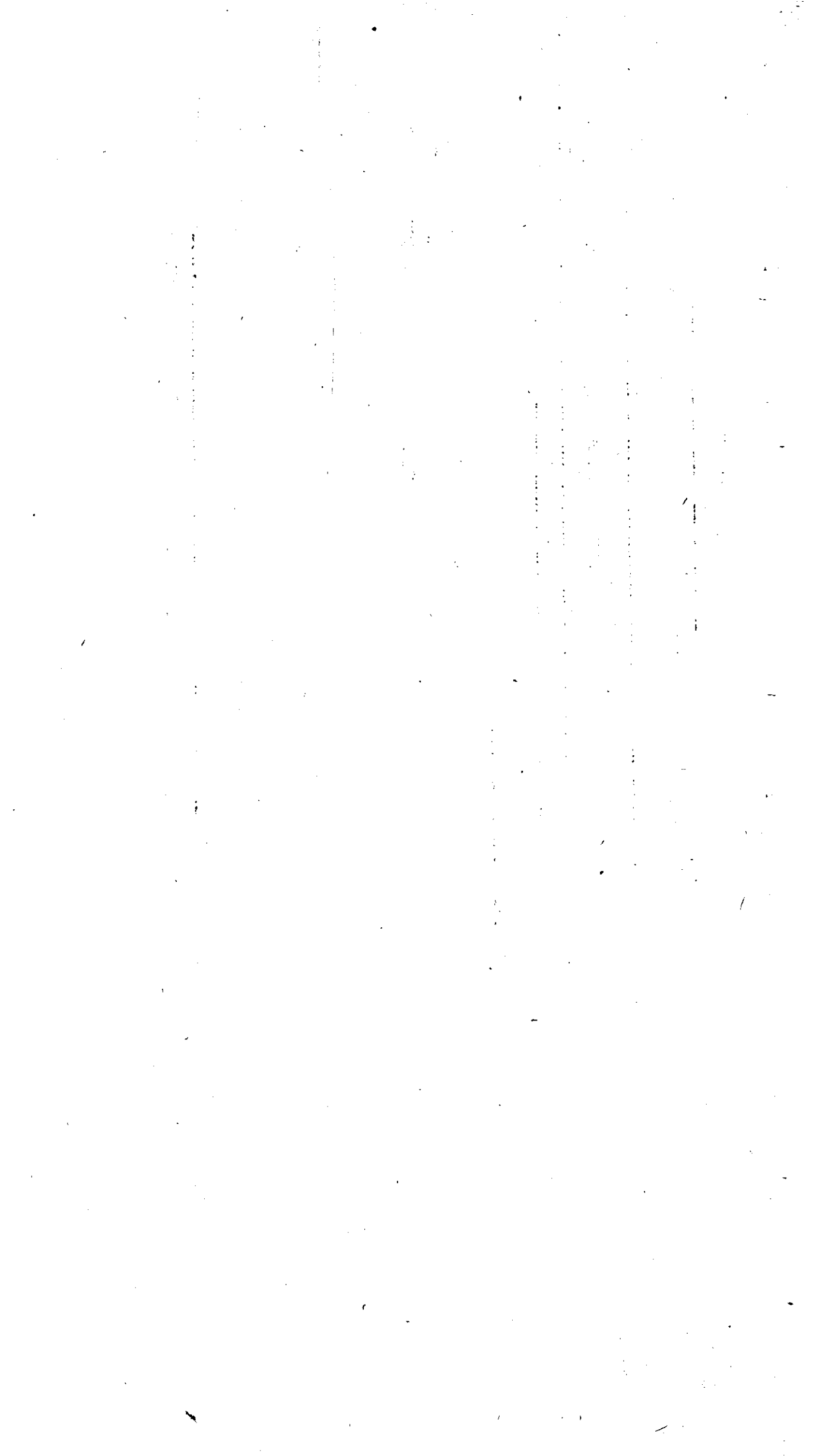

XI EDUCATION

11.1 NUMBER OF EDUCATIONAL INSTITUTIONS AND SCHOLARS IN KERALA (1957-58)

TYPE OF INSTITUTIONS	No. of Institution for				No. of Scholars	
	Boys	Girls	Boys	Girls	Boys	Girls
1	2	3	4	5		

I *COLLEGES AND INSTITUTIONS FOR HIGHER EDUCATION

University Teaching Departments	4	..	84	21
Colleges for General Education	31	10	19427	7874
Colleges for Professional Education	18	2	2782	708
Colleges for Special Education	1	..	79	12
Schools for Professional Education	5	..	774	18
Schools for Special Education	5	..	239	139
TOTAL	64	12	23385	8772

II SCHOOLS

High/Higher Secondary Schools	678	129	318540	217097
Middle/Senior Basic/Junior High Schools	1745	28	326483	246295
Primary/Junior Basic/Basic Primary Schools	7014	38	946365	789224
Nursery Schools	13	..	525	274
Schools for Professional Education	55	18	42244	2147
Schools for Special Education	593	6	9130	1177
TOTAL	10109	219	1605268	1256214
	10094			

* Only institutions under the control of or affiliated to the Kerala University are included.



XI EDUCATION

11.2 NUMBER OF TEACHERS IN EDUCATIONAL INSTITUTIONS IN KERALA (1957-58)

TYPE OF INSTITUTIONS	No. of Institutions for No. of Teachers			
	Boys	Girls	Men	Women
1	2	3	4	5
<u>I COLLEGES AND INSTITUTIONS FOR HIGHER EDUCATION</u>				
University Teaching Departments	4	..	17	4
Colleges for General Education	31	10	1186	384
Colleges for Professional Education	18	2	301	52
Colleges for Special Education	1	..	22	..
Schools for Professional Education	5	..	51	..
Schools for Special Education	5	..	36	..
TOTAL	64	12	1612	440
<u>II SCHOOLS</u>				
High/Higher Secondary Schools	678	129	12978	7485
Middle/Senior Basic/Junior High Schools	1745	28	11953	7700
Primary/Junior Basic/Basic Primary Schools	7014	38	26309	17760
Nursery Schools	13	4	6	35
Schools for Professional Education	55	18	290	100
Schools for Special Education	593	6	701	63
TOTAL	10098	220	52237	33143
		219		



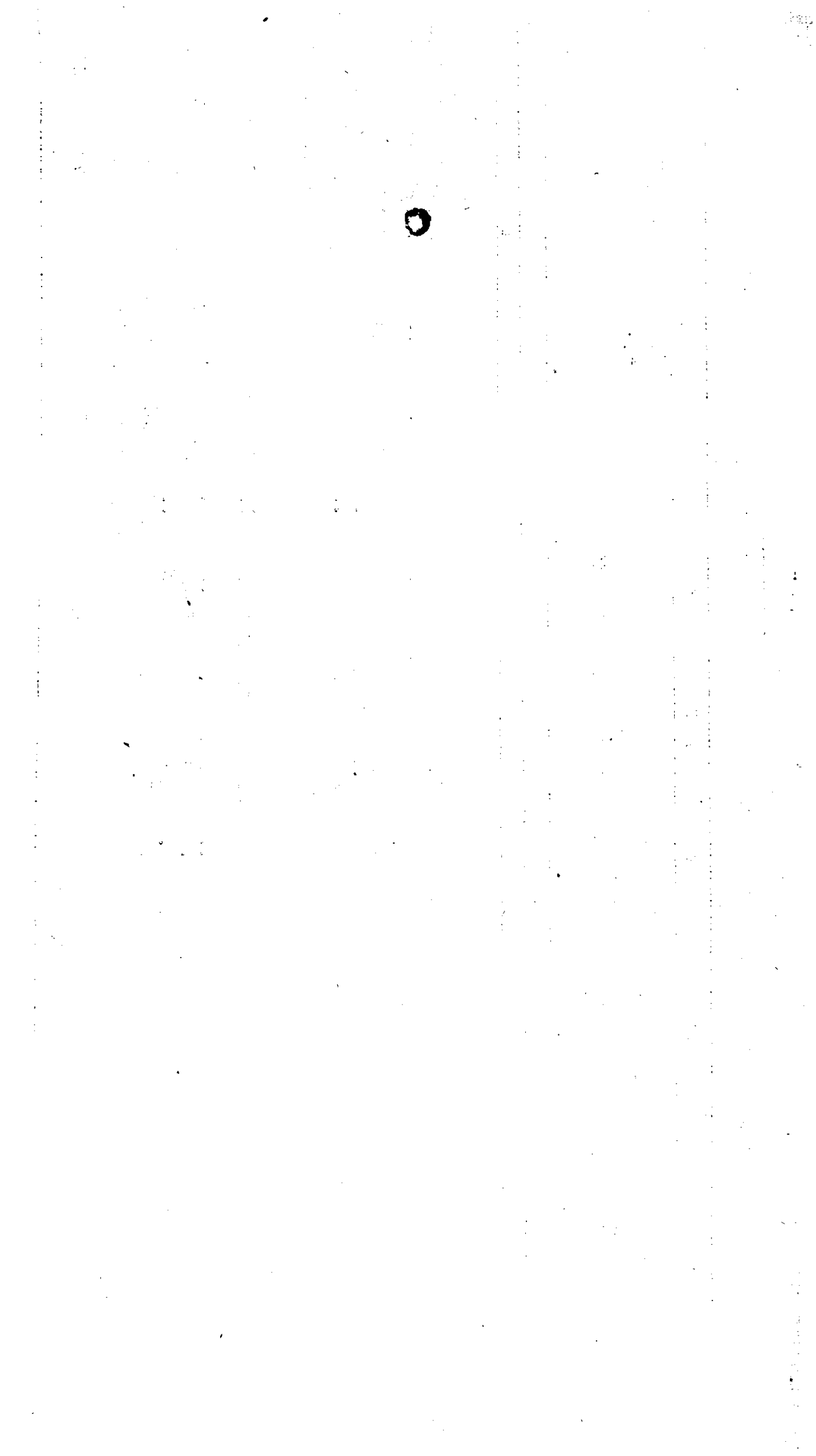

XI EDUCATION

11.4 STATISTICS OF EXAMINATION RESULTS FOR 1957-58.
A - UNIVERSITY EDUCATION

NAME OF EXAMINATION	B o y s						G i r l s					
	Number appeared		Number passed		From reco- gnised in- stitutions		Number appeared		Number passed		From reco- gnised in- stitutions	
	Pri- vate	Total	Pri- vate	Total	Pri- vate	Total	Pri- vate	Total	Pri- vate	Total	Pri- vate	Total
I	3	4	5	6	7	8	9	10	11	12	13	
<u>March-April 1958</u>												
B.A. (2 years)	1223	2032	485	385	870	520	305	825	199	122	321	
B.A. (Post-Mahopadhyaya)	1	12	..	5	5	..	1	1	..	1	1	
B.A. (Post-Sahityavisarada)	3	66	2	21	23	..	12	12	..	2	2	
B.A. (Post-Hindi Vidvan)	4	56	2	18	20	..	20	20	..	10	10	
B.A. (Post-Tamil Vidvan)	..	7	..	2	2	
B.A. (Honours)	26	30	26	4	30	25	4	29	23	4	27	
B.A.	37	72	37	26	63	36	7	43	35	5	40	
M.A.	1229	2104	441	320	761	555	281	836	196	196	392	
B.Sc. (2 years)	99	128	68	6	74	54	5	59	36	..	36	
B.Sc. (Transitory)	23	24	21	..	21	5	..	5	5	..	5	
B.Sc. (Honours)	6	6	6	..	6	1	..	1	1	..	1	
B.Sc. (Hnours) (Transitory)	48	56	47	1	48	20	..	20	20	..	20	
M.Sc.	406	531	189	20	209	10	2	12	2	..	2	
B.Com.	868	888	712	17	729	480	16	496	404	14	418	
B.T.	58	62	56	2	58	
B.Sc. (Engineering) - Civil	20	21	20	1	21	
B.Sc. (Engineering) - Mechanical	26	28	26	2	28	
B.Sc. (Engineering) - Electrical	41	46	30	3	33	1	..	1	
Diploma in Engineering - Civil	21	23	7	2	9	
Diploma in Engineering - Mechanical	17	22	14	2	16	
Diploma in Engineering - Electrical	41	42	39	1	40	
Diploma in Technology	..	2	..	2	2	
Diploma in Textile Technology	..	2	..	2	2	

Contd.....



XI EDUCATION

A - UNIVERSITY EDUCATION (CONTD.....)

1	2	3	4	5	6	7	8	9	10	11	12	13
B.L.	130	61	191	79	40	119	6	5	11	3	2	5
M.L.	..	5	5	..	1	1
M.B. & B.S.	33	..	33	23	..	23	10	..	10	7	..	7
B.A.M.	18	..	18	3	..	3	5	..	5	2	..	2
D.A.M.	25	..	25	3	..	3	4	..	4
B.Sc. (Agriculture)	48	..	48	39	..	39
Intermediate Examination - Arts	5	1196	1201	..	298	298	..	456	456	..	122	122
Science	15	2209	2224	1	421	422	2	587	589	..	148	148
Commerce	1	193	194	..	45	45	..	1	1
Sanskrit	..	14	14	..	4	4	..	6	6	..	3	3
University Previous	6968	1194	8162	3288	598	3886	2631	441	3072	1224	241	1465
Oriental Titles - Sahityavisarada	..	634	634	..	176	176	..	255	255	..	62	62
Hindi Vidwan	..	547	547	..	102	102	..	1006	1006	..	226	226
Tamil Vidwan	..	38	38	..	13	13	..	17	17	..	5	5
Pre-professional - Engineering,	292	..	292	200	..	200	21	..	21	17	..	17
Non-engineering	255	..	255	177	..	177	52	..	52	49	..	49
Diploma in Shorthand & Typewriting	6	1	7	2	1	3	3	..	3
Research Degree	6	..	6	5	..	5
M.Sc.	6	..	6	5	..	5
Ph.D.	6	..	6	5	..	5



XI EDUCATION

11.4 STATEMENT SHOWING THE RESULT OF EXAMINATION IN 1957-58 IN KERALA - SCHOOL EDUCATION
B - SCHOOL EDUCATION

NAME OF EXAMINATION	Number appeared			Number passed			Percentage of pass		
	Boys	Girls	Total	Boys	Girls	Total	Boys	Girls	Total
1	2	3	4	5	6	7	8	9	10
School Leaving Certificate	53429	31920	85349	24500	12569	37069	45.86	39.38	43.43
Senior Basic	5871	3906	9777	4456	2927	7383	75.90	74.94	75.51
Upper Primary	68500	48212	116712	52197	36877	89074	76.20	76.49	76.32
Lower Primary	149694	123228	272922	129210	94617	223827	86.32	76.78	82.01
Junior Basic/Basic Primary	7561	5719	13280	5979	4981	10960	79.08	87.10	82.53
Professional & Special Course	3493	2319	5812	2392	1558	3950	68.48	67.18	67.96

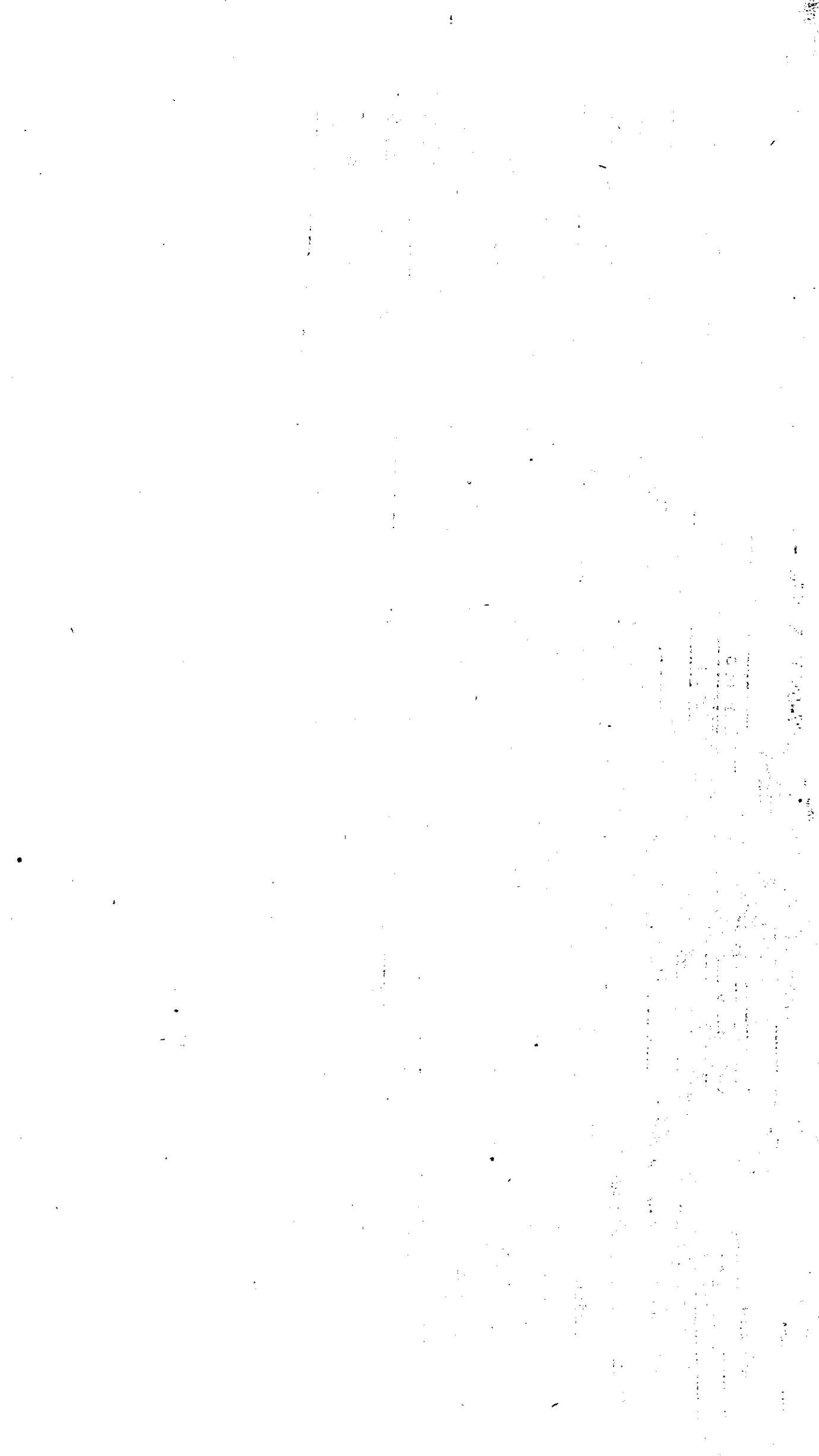

XI EDUCATION

11.5 EDUCATION OF SCHEDULED CASTES, SCHEDULED TRIBES AND OTHER BACKWARD CLASSES IN KERALA (1957-58)

TYPE OF INSTITUTION	Number of scholars				Students getting stipends & other financial concessions				Examination results						
	Men		Women		Total		Number		Total value per annum		No. appeared		No. passed		
	Men	Women	Total	Boys	Girls	Boys	Girls	Boys	Girls	Boys	Girls	Boys	Girls	Boys	Girls
I	2	3	4	5	6	7	8	9	10	11	12				
UNIVERSITY EDUCATION															
Arts & Science College	3283	743	4026	2661	627	725931	170399	1797	317	668	67				
Training College	79	18	97	69	14	22375	1867	56	9	46	5				
Engineering College	185	1	186	180	1	58709	480	12	..	12	..				
Technology & Engineering College	77	4	81	20	4	4282	760	16	..	8	..				
Medicine, Veterinary & Ayurveda	194	25	219	114	17	73853	7107	3	..	3	..				
Agriculture & Forestry	9	..	9	9	..	5931	..	9	..	6	..				
Commerce	4	..	4	4	..	430				
Law	37	..	40	37	..	8483	480	10	..	3	..				
TOTAL	3868	794	4662	3094	666	899994	181093	1903	326	746	72				
SCHOOLS FOR GENERAL EDUCATION															
Nursery	73	78	151	63275	47917	244514	182307	30872	22982	23670	16986				
Primary	233399	187718	421117	4000	2624	14741	9770	2367	1996	1867	1446				
Junior Basic/Basic Primary	9065	5659	14724	16982	12369	214256	153853	9426	6294	6812	4592				
Middle/Junior High	65886	41480	107366	596	332	4798	2379	565	306	327	206				
Senior Basic	1894	1393	3297	11982	6134	388622	191362	14419	6289	7765	3256				
High	60525	30099	90624	11	..	440				
Post Basic	41	2	43	96846	69376	867371	539671	57649	37867	40441	26486				
TOTAL	370883	266429	637322	233	211	47361	37150	300	143	196	93				
INSTITUTION FOR PROFESSIONAL AND SOCIAL EDUCATION															
Training	539	288	827	23	..	4409	..	119	..	84	..				
Engineering	140	..	140	55	2	13141	330	64	10	53	..				
Technology & Industry	273	17	290	20	10	1209	921	11	8	5	4				
Commerce	64	12	76	4	4	735	760	..	4	..	2				
Music & Dancing	15	20	35	4	8	160	280	..	8				
Arts & Crafts	9	11	20	7	2	165	50	41	3	34	..				
Oriental studies	206	58	264	16	12	2926	450				
Others	989	203	1192	362	249	70106	39941	537	176	374	114				
TOTAL	2235	609	2844	100302	70291	1837471	760705	60089	38369	41561	26672				
GRAND TOTAL	376986	267832	644828	376986	267832	1837471	760705	60089	38369	41561	26672				

XII FINANCE

12.1 SUMMARY POSITION OF STATE FINANCE.

MAJOR HEAD	Rs. in Lakhs		
	1957-'58 (Accounts)	1958-'59 (Accounts)	1959-'60 (Revised Estimates)
	1	2	3
			4
<u>REVENUE ACCOUNTS</u>			
REVENUE - TOTAL	2824.64	3521.69	3952.69
A. <u>Tax Revenue - Total</u>	1759.12	2045.96	2176.19
1. Land Revenue ..	115.74	132.33	141.63
2. Sales Tax ..	491.82	616.70	700.00
3. State Excise Duties ..	215.58	220.51	232.69
4. Agricultural Income Tax	183.07	180.66	161.00
5. Share of Central Taxes	433.94	544.92	572.47
6. Other Taxes and Duties	318.97	350.84	368.40
B. <u>Non-Tax Revenue - Total</u>	1065.52	1475.73	1776.50
1. Civil Administration	359.60	534.65	719.88
2. Forest ..	292.80	311.65	325.07
3. Grant-in-aid from Central Government etc.	182.36	182.86	199.74
4. Debt Services ..	45.49	131.18	125.55
5. Other non-Tax Revenue	185.27	315.39	406.26
EXPENDITURE - TOTAL	2965.82	3562.20	4055.55
1. Direct demands on Revenue (Expenditure on tax yielding Departments)	222.72	246.25	295.71
2. Development Services (Excluding Civil Works)	389.16	430.02	471.24
3. Social Services ..	1364.04	1847.57	1985.81
4. Administrative Services	401.23	457.12	509.23
5. Debt Services ..	144.73	162.54	219.92
6. Civil Works & Miscellaneous Public improvements	220.51	153.66	292.77
7. Others ..	223.43	265.04	280.87
<u>CAPITAL ACCOUNTS</u>			
<u>Receipts:</u>			
1. Remittances within India	3229.37	3428.64	3363.81
2. Public Debt ..	1730.06	2384.63	3400.07
3. Deposits and Advances	2409.04	2614.24	2352.03
4. Others ..	424.93	370.60	384.52
Total Receipts	7793.40	8798.11	9500.43
Opening Cash Balances	99.26	94.93	174.22
Grand Total	7892.66	8893.04	9674.65
<u>Expenditure:</u>			
1. Excess of expenditure over Revenue ..	141.19	40.50	102.87
2. Capital outlay ..	843.85	817.85	877.01
3. Disbursement under public debt	545.93	1201.59	2116.67
4. Deposits and Advances	2191.47	2559.03	2278.35
5. Remittances within India	3315.41	3443.16	3362.09
6. Others ..	759.88	656.69	832.41
Total Expenditure	7797.73	8718.82	9569.40
Closing Cash Balance	94.93	174.22	105.25
Grand Total	7892.66	8893.04	9674.65

XII FINANCE

12.2 SECOND FIVE YEAR PLAN - PROGRESS OF EXPENDITURE

Sl. No.	HEAD OF DEVELOPMENT	Financial Target 1956-61	Accounts					Revised estimate 1959-60
			1956-57	1957-59	1958-59	1959-60	1959-60	
1	2	3	4	5	6	7		
1	Agriculture and Community Development	1578.82	157.02	189.08	254.81	344.59		
2	Irrigation and Power	3208.96	513.83	535.64	609.58	702.00		
3	Industry and Mining	683.98	85.47	100.61	149.77	169.20		
4	Transport and Communications	557.28	97.58	168.65	181.66	171.72		
5	Social Services	2381.18	126.84	336.21	568.16	693.45		
6	Miscellaneous	290.49	22.30	39.84	61.06	78.52		
	TOTAL	8700.71	1003.04	1370.03	1825.04	2159.48		



XII FINANCE

12.3 EXCISE REVENUE BY COMMODITIES (1958-59)

<u>Items</u>		<u>Amount (Rs.)</u>
A <u>Receipts from</u>		
a	Country Spirits ..	5024669.85
b	Country Liquor ..	13288951.90
c	Wine and Spirits ..	1832982.17
d	Commercial Spirits ..	65197.36
e	Opium ..	596047.46
f	Duties on Medical preparations	612307.82
g	Hemp and other drugs ..	117238.83
h	Distilleries ..	243376.00
i	Fines, Confiscation & Miscellaneous	190755.22
j	Recoveries of payments ..	3075.46
k	Collection of payment of services rendered ..	75463.05
l	Malt Liquor ..	12024.07
Total		22062089.19
Deduct refunds		11651.14
Total (Net) 1958-59		22050438.05
Total (Net) 1957-58		22006281.69
B <u>Expenditure on</u>		
a	Superintendence ..	274654.00
b	District Executive Establishment	1665167.00
c	Distilleries ..	22489.00
d	Cost of Opium supplied to the Department
e	Purchase of Ganja and other drugs	..
f	Compensation
Total - 1958-59		1962310.00
Total - 1957-58		1841069.06

Source: EXCISE DEPARTMENT, KERALA STATE.

XII FINANCE

12.4 REVENUE FROM SALES TAX BY COMMODITIES (1958-59)

Sl. No.	Classification	No. of assessments	Total turn over assessed (Rs.)	Total Sales Tax levied (Rs.)
1	2	3	4	5
1	Aluminium ..	9	6681583	232389.87
2	Aloe yarn ..	3	922044	9493.32
3	Arack ..	13	649921	9907.82
4	Books ..	41	1578552	29537.10
5	Betelnuts ..	144	19659364	738167.48
6	Bullion & Ornaments	385	41752503	556303.71
7	Bamboo, mats ..	12	1113143	20704.65
8	Butter, ghee etc.	36	143616	2852.12
9	Beef ..	1	5930	92.00
10	Building & Engineering contract ..	89	3737679	69815.10
11	Copra ..	537	158053534	4485924.53
12	Coconut oil ..	242	29526584	684179.55
13	Cotton yarn ..	78	32353868	272331.98
14	Coffee ..	165	6616423	211994.11
15	Cement ..	72	12086443	561862.69
16	Cottage Industry products ..	33	147137	2791.53
17	Cycle parts ..	32	2072904	39402.13
18	Copper & Brass vessels	45	26669969	49751.79
19	Confectionary ..	49	774620	10055.37
20	Coir yarn ..	187	38637776	773888.49
21	Chemicals & Drugs	458	33425805	673480.07
22	Cutlery ..	14	8413600	168272.00
23	Cigarettes ..	17	3759962	183343.00
24	Cashew & its Kernels	92	44250289	328419.24
25	Electro-plating ..	3	185779	4515.00
26	Edible oils ..	9	266883	6744.00
27	Electrical goods	223	12381150	440254.72
28	Explosives ..	5	394657	7263.00
29	Furniture ..	31	336159	6718.59
30	Food grains ..	164	15165769	17574.49
31	Food products ..	843	34398054	355507.99
32	Firewood ..	19	427206	7472.29
33	Fish ..	3	48101	792.00
34	Furnace oil lubricants	3	26915333	538296.00
35	Fruits & Vegetables	24	198185	2248.32
36	Glass ware ..	32	987150	74130.80
37	Gunnies ..	226	1543377	30236.56
38	Gum ..	5	838250	16765.00
39	Gingelly oil ..	9	492369	9847.00
40	Groceries ..	8	1706887	34149.00
41	Husk and shell ..	13	89777	1738.40
42	Hill produce ..	172	26370164	921736.61
43	Hessein cloth ..	4	578900	12112.00
44	Handloom cloth ..	28	484678	86.00
45	Hotels & Bakeries	163	6520410	146432.44
46	Hardware & Cutlery	303	28697515	626590.37
47	Instruments & Apparatus	9	370695	7339.35
48	Ivory goods ..	10	195194	3446.22
49	Ice ..	1	118324	2366.48
50	Jaggery ..	38	1769077	47531.00
51	Keroson oil ..	68	26239912	727273.73
52	Leather ..	70	1683632	33143.12
53	Lemon grass oil ..	13	2357721	96194.93
54	Lime shell ..	1	32971	676.00
55	Manufactured tobacco	145	5054510.95	216725.53
56	Motor spirit ..	112	73646737	5192352.97

Contd.....

XII FINANCE (CONTD.....)

12.4

1	2	3	4	5
57	Matches ..	58	2034740	41769.31
58	Machinery ..	60	8062227	245266.76
59	Motor vehicles & spare parts ..	141	18647052	1006837.35
60	Milk ..	9	369905	5898.04
61	Manure ..	24	3185447	59710.66
62	Oil seeds ..	29	2848576	64714.66
63	Oil cake ..	11	105493	1353.00
64	Provisions ..	5006	256057009	5251010.32
65	Photographic goods	107	1895850	102689.90
66	Printing press ..	25	1210973	23837.83
67	Prawns ..	12	1966535	28837.83
68	Potteries ..	3	80248	1474.00
69	Packing cases ..	4	151175	3023.51
70	Paper ..	58	6455238	129725.85
71	Rubber ..	232	26718535	660073.28
72	Rayon & Art silk	5	652331	58302.00
73	Spices ..	61	35786943	764181.17
74	Spirits, wines & liquors ..	66	3633412	168891.29
75	Soaps ..	133	18215389	372542.73
76	Stationary ..	587	26838627	4618973.09
77	Sanitary goods ..	1	150520	3010.00
78	Supply contract ..	5	59360	673.63
79	Sport goods ..	2	20000	386.25
80	Starch ..	1	45106	902.00
81	Screw-pine works	2	41225	729.00
82	Stainless steel ..	3	163911	3278.22
83	Timber ..	791	49432512	1259623.78
84	Textiles ..	1630	76252475	2209117.69
85a.	Tyres & tubes ..	15	7918921	405018.51
b.	Tobacco ..	420	27130701	1190989.00
86	Tea ..	242	144898386	2648554.24
87	Typewriter ..	2	493940	8160.00
88	Tiles & Bricks ..	74	5730588	119579.51
89	Turmeric ..	15	5517	401.98
90	Tamarind seed ..	9	460790	18986.00
91	Tin ..	1	480667	9882.00
92	Umbrella ..	29	119557	2086.00
93	Works contracts ..	89	6757914	131479.00
94	Watches & clocks	17	1223321	43770.57
95	Wireless instruments	27	718945	25134.90

Source: DEPARTMENT OF SALES TAX AND AGRICULTURAL INCOME TAX.



XII FINANCE

12.5 SMALL SAVINGS - 1958-59

DISTRICT	National Plan Savings Certificates		C. T. D.		Treasury Savings Deposits Certificates		15 year Annuity Certificates		TOTAL (Rs.)
	Gross (Rs.)	Number	Amount (Rs.)	Number	Gross (Rs.)	Gross (Rs.)	Gross (Rs.)		
1	2	3	4	5	6	7	8	9	
Trivandrum	779485	5130	5130	203250	29925	1017790			
Quilon	716045	570	570	716615			
Kottayam	1222880	945	945	81200	13300	1318325			
Alleppey	768135	540	540	4000	..	772675			
Ernakulam	870490	935	935	659000	3325	1533750			
Trichur	1340505	1975	1975	168500	39900	1550880			
Palghat	2297145	2530	2530	304100	..	2603775			
Kozhikode	1772580	1190	1190	140400	..	1914170			
Cannanore	846830	1075	1075	77100	53200	978205			
STATE	10614095	14890	14890	1637550	139650	12406185			

Note: The figures given are not audited figures.

Source: REGIONAL NATIONAL SAVINGS OFFICER, TRIVANDRUM.

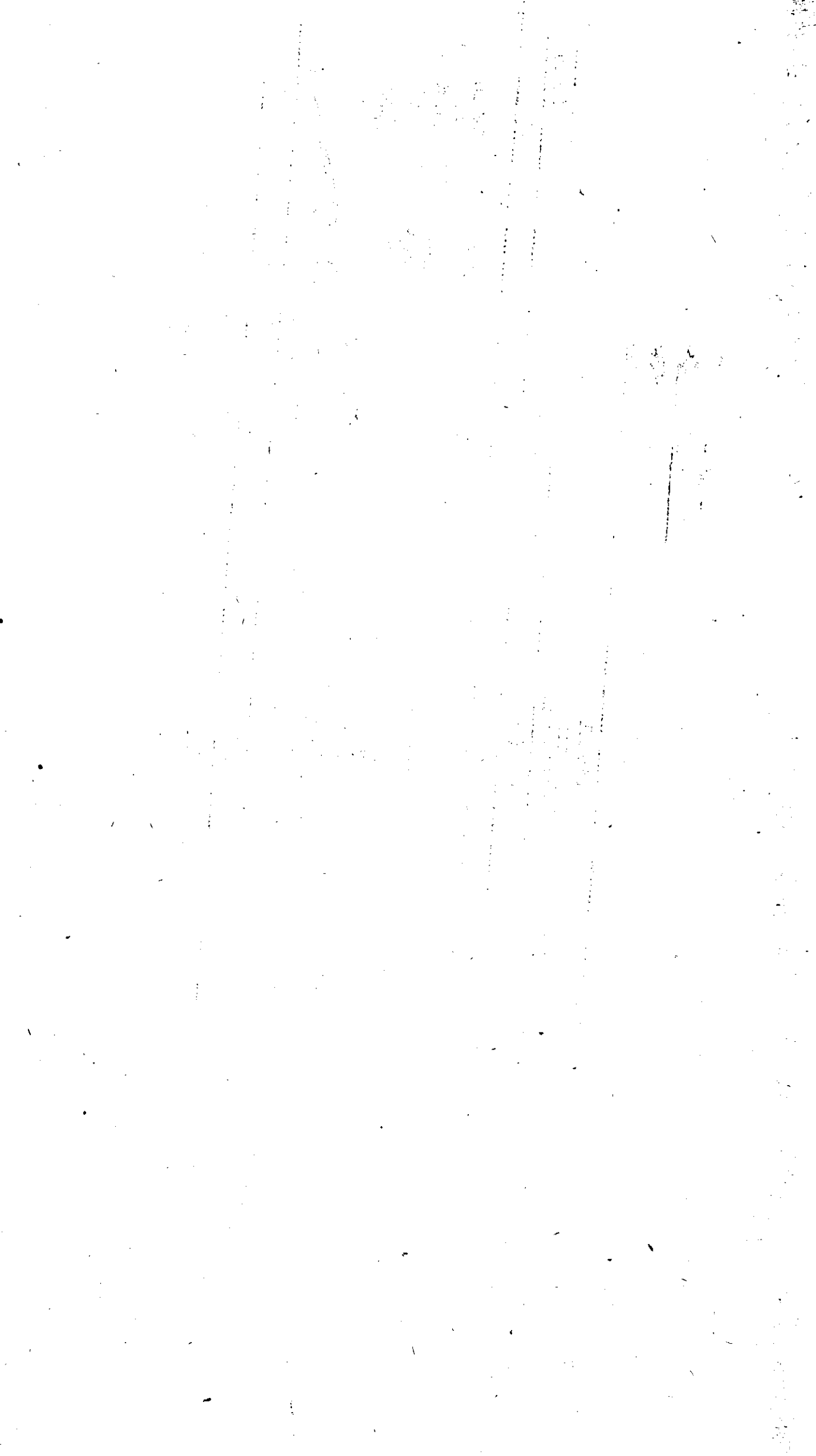

XII FINANCE

12.6 NO. OF INCOME TAX ASSESSEES AND TAX PAYABLE - ALL CLASSES OF ASSESSEES (1958-59)

Range of Total Income Rs.	No. of assessees	Total Income		Tax Payable			Net Income (Rs. '000)
		(Rs. '000)	(Rs. '000)	Income-tax (Rs. '000)	Super-tax (Rs. '000)	Surcharge (Rs. '000)	
1	2	3	4	5	6	7	8
Below - 3000	239	258	68	45	4	117	141
3001 - 5000	5185	21438	266	72	8	346	21092
5001 - 10000	5975	41538	1303	201	64	1573	39965
10001 - 15000	1924	23369	1436	165	102	1703	21666
15001 - 20000	860	14822	1326	112	100	1538	13284
20001 - 50000	1460	44330	5959	2155	620	8734	35596
50001 - 100000	364	24318	3838	3050	447	7335	16983
100001 - 200000	102	13601	2155	2216	303	4674	8927
200001 - 500000	30	8829	1908	1592	128	3628	5201
Over - 500000	19	25050	693	6142	362	13197	11853
TOTAL	16158	217553	24957	15750	2138	42845	174708
Unclassified Demand	1539	1011	104	2654	..
Unclassified Refund	1599	895	113	2607	..
Pure Refundees	880	458	121	..	3	124	..

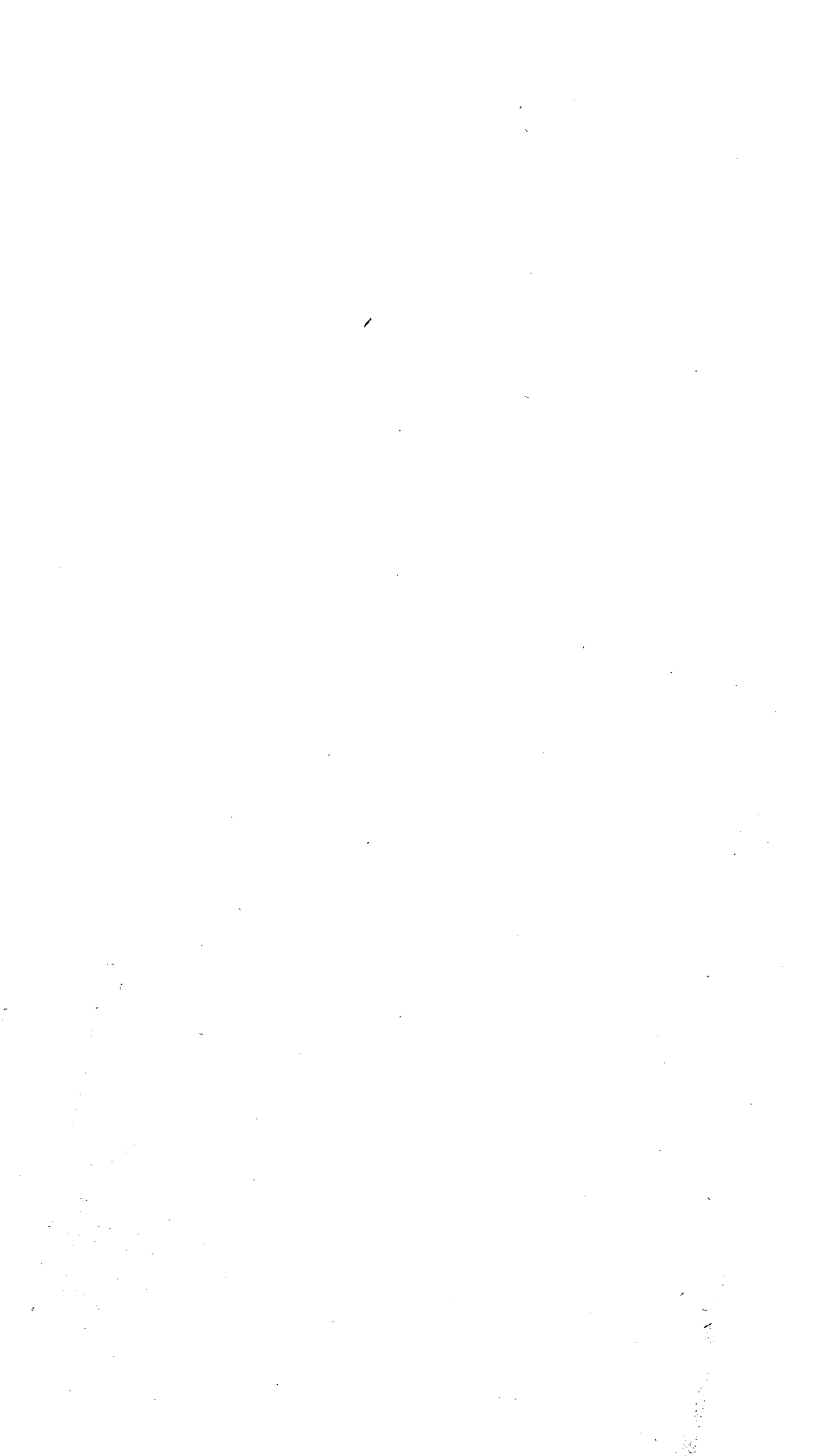

XIII JOINT STOCK COMPANIES

13.1 STATEMENT OF COMPANIES AT WORK IN KERALA STATE AS ON 31-3-1958.

(i) Public Companies (Rs. in '000)

Serial Number	Industrial Group	No. of companies	Authorized capital		Subscribed capital		Paid-up capital
			3	4	5	6	
1	2	3	4	5	6		
0	Agriculture and allied activities	104	166775	77093	76881		
1	Mining and Quarrying		
2	Processing and Manufacture of food stuffs..	41	95315	33895	33376		
3	Processing and Manufacture of metals and chemicals	53	124170	56965	56295		
4	Processing & Manufacture - Others	71	60421	18207	17585		
5	Construction and utilities	2	1500	1219	1108		
6	Commerce, Trade and Finance	207	125898	55486	42748		
7	Transport, Communication & Storage	7	3400	903	852		
8	Community and Business services	9	1020	163	158		
9	Personal and other services	14	8300	910	607		
10	GRAND TOTAL (31-3-1958)	508	586799	24484	229610		
	(31-3-1957)	541	553471	243010	225116		

Note: The figures given above are provisional

Source: DEPARTMENT OF COMPANY LAW ADMINISTRATION, NEW DELHI.

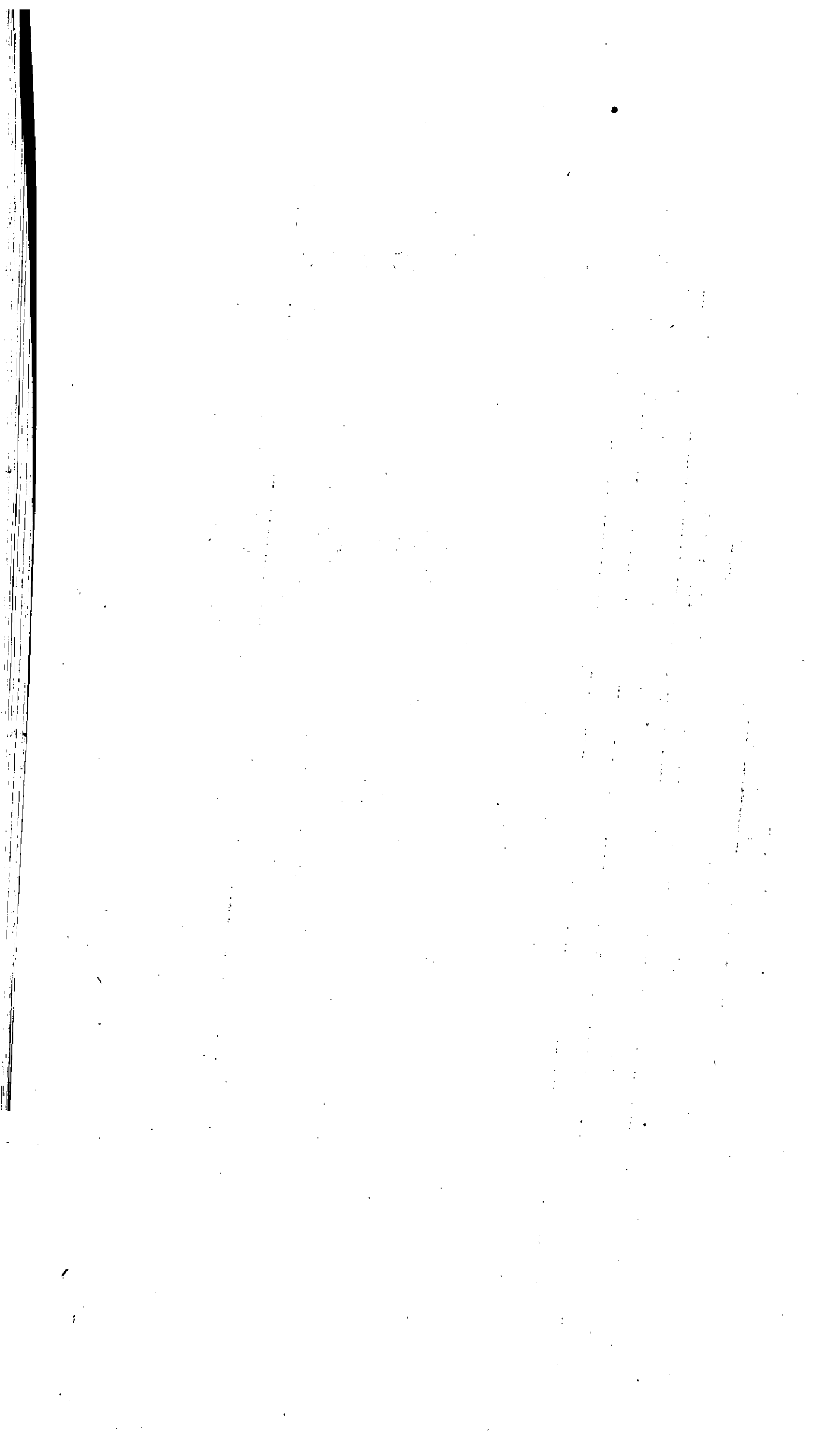

XIII JOINT STOCK COMPANIES

13.1 STATEMENT OF COMPANIES AT WORK IN KERALA STATE AS ON 31-3-1958 (CONTD.....)
(ii) Private Companies
(Rs. in thousands)

Serial Number	Industrial Group	No. of companies	Authorised capital	Subscribed capital	Paid-up capital
1	2	3	4	5	6
0	Agriculture and Allied Activities ..	61	18011	8061	6817
1	Mining and Quarrying ..	4	11520	3405	3280
2	Processing and manufacture of food-stuffs ..	73	34188	11801	11532
3	Processing and manufacture of Metal and chemicals ..	39	18200	11802	10311
4	Processing and manufacture - Others ..	80	16400	6840	6364
5	Construction and utilities ..	1	500	194	194
6	Commerce, Trade and Finance ..	373	63911	22624	20708
7	Transport Communication and storage ..	36	11860	4349	4310
8	Community and Business Services ..	7	853	98	95
9	Personal and other Business ..	30	7378	1638	1375
	GRAND TOTAL	704	182821	70812	64986
	(31-3-1958)	695	185251	65618	59148
	(31-3-1957)				

Note: The figures given above are provisional

Source: DEPARTMENT OF COMPANY LAW ADMINISTRATION, NEW DELHI.

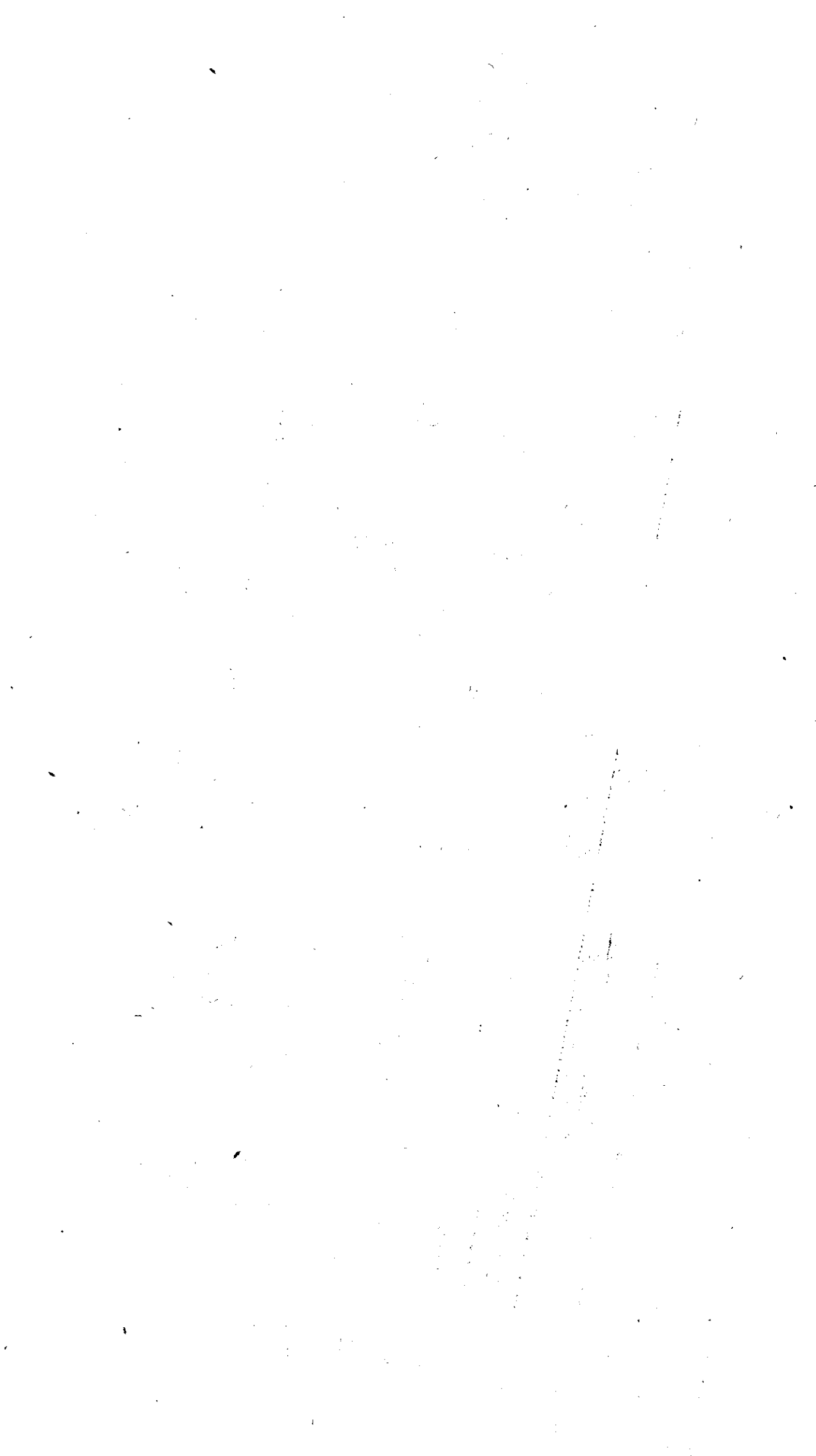

XIII JOINT STOCK COMPANIES

13.2 NUMBER OF JOINT STOCK COMPANIES REGISTERED IN KERALA STATE.

Month/Year	Number of companies		Authorised capital (in thousands of Rs.)		Subscribed capital (in thousands of Rs.)		Paid-up capital (in thousands of Rs.)	
	Public	Private	Public	Private	Public	Private	Public	Private
1	2	3	4	5	6	7	8	9
April 1958	..	2	..	10100	..	20
May	..	5	..	920	..	150
June	..	1	..	200	..	3
July	..	5	..	1075	..	90
August	..	5	..	500	..	189
September	..	5	..	1850	..	207
October	1	2	50	300	9	3
November
December	..	9	..	1640	..	180
January 1959	2	3	120	125	11	7
February	..	5	..	980	..	57
March	N.A.	N.A.	N.A.	N.A.	N.A.	N.A.
April	..	2	..	1000	N.A.	N.A.
May	..	3	..	530	N.A.	N.A.
June	..	3	..	1120	N.A.	N.A.

Source: MONTHLY BLUE BOOKS ON JOINT STOCK COMPANIES IN INDIA.

N.A. = Not available.



XIII JOINT STOCK COMPANIES

13.3

SUMMARY OF JOINT STOCK COMPANIES IN KERALA
THAT HAVING CEASED WORK, WENT INTO LIQUIDATION OR WERE STRUCK OFF.

Month/Year	Number of companies		Authorised capital (in thousands of Rs.)		Subscribed capital (in thousands of Rs.)		Paid-up capital (in thousands of Rs.)	
	Public	Private	Public	Private	Public	Private	Public	Private
1	2	3	4	5	6	7	8	9
April 1958	5	6	2800	590	241	171	234	161
May	1	4	500	820	40	83	..	31
June	1	1	100	100	3	25	1	25
July	1	1	100	100	11	30	11	15
August	3	1	1500	20	547	3	539	3
September	1	2	200	40	25	7	17	1
October	2	4	1000	80	38	18	31	10
November	3	13	670	1001	71	210	21	115
December	3	6	500	400	37	140	32	63
January 1959	1	6	1000	260	69	55	42	37
February
March	N.A.	N.A.	N.A.	N.A.	N.A.	N.A.	N.A.	N.A.
April	3	17	270	1345	N.A.	N.A.	4	326
May	7	16	2400	1270	N.A.	N.A.	436	61
June	1	6	500	770	N.A.	N.A.	47	110

Source: MONTHLY BLUE BOOKS ON JOINT STOCK COMPANIES IN INDIA.

N.A. = Not available.

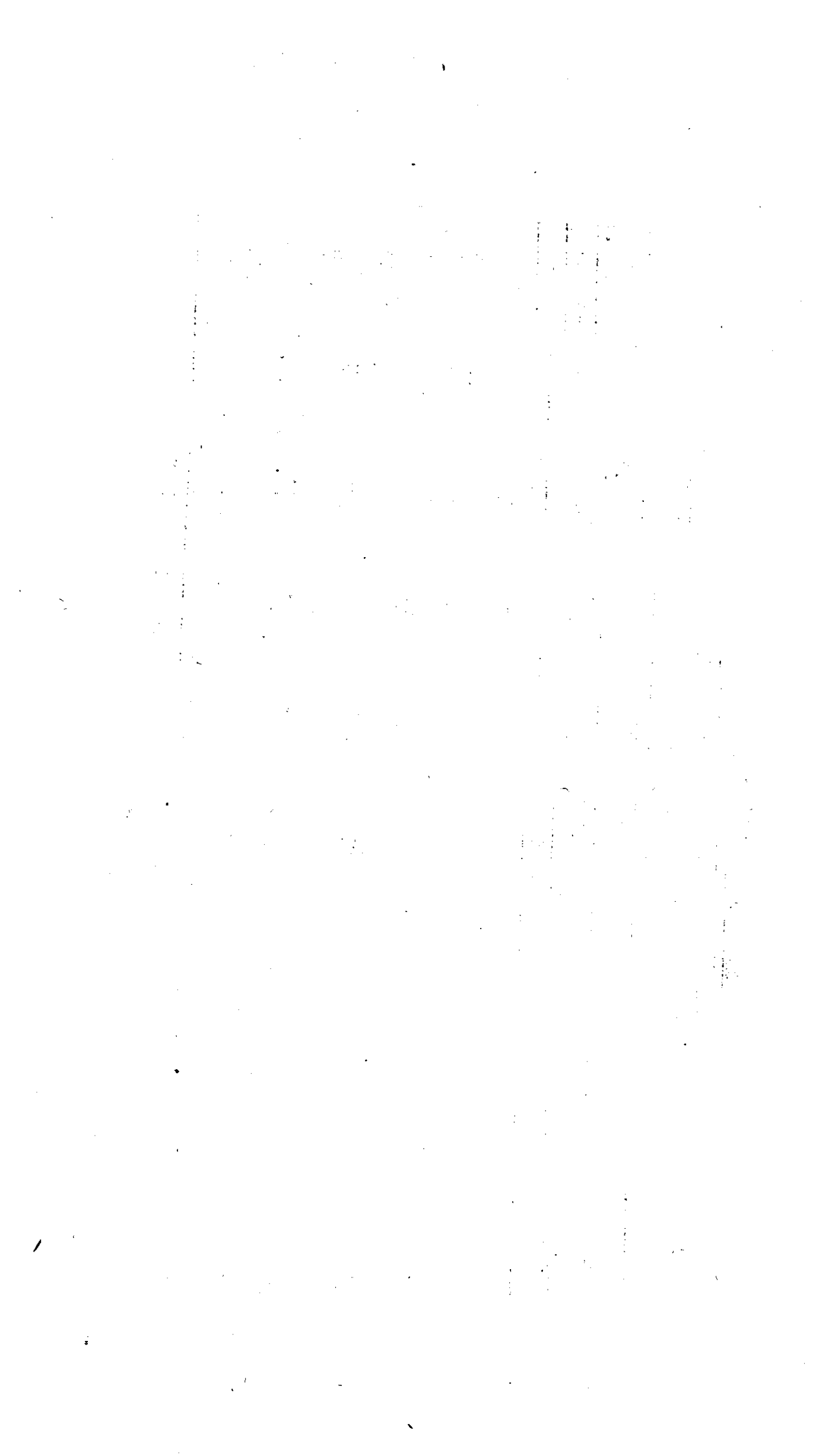

XIV CO-OPERATIVE SOCIETIES

14.1 STATEMENT REGARDING THE WORKING OF CO-OPERATIVE SOCIETIES - 1959.

MONTH	Number of Societies							L O A N S I S S U E D							
	At the beginning of the month	Registered during the month	Liquidated during the month	At the end of the month	Of which unstarted societies	No. of Societies actually working at the end of the month	By Kerala State Co-operative Bank Ltd.	By Kerala Co-operative Central Land Mortgage Bank Ltd.	Short term	Medium term	Ordinary	TOTAL	Loan for repayment of prior debts	For land improvement	TOTAL
							Rs.	Rs.	Rs.	Rs.	Rs.	Rs.	Rs.	Rs.	Rs.
1	2	3	4	5	6	7	8	9	10	11	12	13	14		
January	4231	75	14	4292	165	4127	319697	235325	29245	584267	55556	12094	67650		
February	4292	45	2	4335	181	4154	91565	118906	83485	293956	70211	6239	76450		
March	4335	133	..	4468	238	4230	1087245	142220	7670	1237135	102083	5867	107950		
April	4468	32	5	4495	246	4249	126291	102973	..	229264	96002	12723	108725		
May	4495	68	2	4561	287	4274	111770	757019	9105	877894	94501	10323	104824		
June	4561	10	10	4561	242	4319	1590562	496904	34060	2121526	42030	4670	46700		

Source: REGISTRAR OF CO-OPERATIVE SOCIETIES, KERALA

REL - CIVIL RIGHTS DIVISION - 1968
MEMORANDUM FOR THE ATTORNEY GENERAL
LVI

DATE: 11/10/68

RE: [Illegible]

TO: [Illegible]

FROM: [Illegible]

[Illegible text]

[Illegible text]

[Illegible text]

[Illegible text]

[Illegible text]

[Illegible text]

XIV CO OPERATIVE SOCIETIES (CONTD.....)

14.1

LOANS ISSUED

By Co-operative Central Banks

Purpose

MONTH	Purpose							TOTAL	
	Purchase of land	Discharge of prior debts	Agricul- tural purposes	Improve- ment of lands	Construc- tion of bunds	Irrigation implements	Other purposes		
	15	16	17	18	19	20	21	22	23
January	..	13885	692593	74245	4550	4550	10295	305780	1105498
February	..	20860	953896	33135	2308	..	6700	267923	1284822
March	..	30156	920696	120153	162665	5700	40028	915382	2194780
April	27800	..	988552	123308	130330	25400	31850	566697	1893937
May	..	52925	724510	102180	138789	6725	2375	871499	1899003
June	..	60910	1107571	261256	149320	7300	8140	1082046	2676543

Source: REGISTRAR OF CO-OPERATIVE SOCIETIES, KERALA.

XV LOCAL BODIES

15.1 POPULATION OF MUNICIPALITIES
WITH INCOME AND EXPENDITURE (1957-'58)

Sl. No.	NAME OF MUNICIPALITY	Area in square miles	Population (1951 Census)	Total Income	Total Expenditure
1	2	3	4	5	6
				Rs.	Rs.
	1956-57	191.21	1282193	13501123	12101318
	Total 1957-58	191.26	1304032	16572459	14440413
1	Trivandrum Corporation	17.00	186931	1778912	1668751
2	Neyyattinkara	12.00	16376	73126	83046
3	Attingal	16.00	18668*	83498	75044
4	Quilon	6.30	68985	514933	504275
5	Kayamkulam	16.00	40000	108999	93228
6	Mavelikara	4.00	17274	73427	52290
7	Thiruvella	4.35	20709	89059	74734
8	Alleppey	12.50	116278	824265	696782
9	Sherthalai	6.25	7116	178745	65331
10	Kottayam	6.33	44204	518981	520229
11	Changanachery	5.50	36289	228897	193189
12	Vaikom	3.40	15646	95928	60751
13	Palai	9.50	13421	78640	124433
14	Trichur	4.98	69515	880791	1049694
15	Mattancherry	3.00	73904	922502	967280
16	Ernakulam	10.38	97630	1468075	1423653
17	Alwaye	2.77	16354	151919	145836
18	Perumbavoor	5.25	8002	114095	113725
19	Moovattupuzha	7.00	19000
20	Parur	3.30	18241	115359	133957
21	Irinjalakuda	4.43	19804	140646	160035
22	Kunnankulam	2.56	15359	146630	77897
23	Chittoor-Thathamangalam	5.57	23746	228546	210904
24	Fort Cochin	1.01	29881	427472	443045
25	Palghat	10.50	69504	1507991	1011158
26	Kozhikode	11.18	158724	4506568	3404767
27	Tellichery	3.00	40040	617168	590966
28	Cannanore	4.18	42431	697287	495413

* The population of Attingal Municipal Town is as per 1951 census. The extension of the Municipal limit has not been taken into account.

NOTE: The formation of Moovattupuzha Municipal Town was effected only during 1958-59.

Source: MUNICIPAL COMMISSIONERS

STATE OF MASSACHUSETTS
DEPARTMENT OF REVENUE

NAME OF TAXPAYER	AMOUNT PAID	AMOUNT DEDUCTIBLE	AMOUNT REFUNDABLE	TOTAL PAID
ALFRED J. BROWN	100.00	50.00	0.00	150.00
JOHN D. GREEN	200.00	100.00	0.00	300.00
MARY E. WHITE	50.00	25.00	0.00	75.00
WILLIAM H. BLACK	150.00	75.00	0.00	225.00
CHARLES K. GRAY	300.00	150.00	0.00	450.00
EDWARD L. HAWK	75.00	37.50	0.00	112.50
FRANK M. KING	125.00	62.50	0.00	187.50
GEORGE N. LION	250.00	125.00	0.00	375.00
HENRY O. MINT	100.00	50.00	0.00	150.00
IRVING P. NICK	175.00	87.50	0.00	262.50
JAMES Q. OAK	350.00	175.00	0.00	525.00
KENNETH R. PINE	75.00	37.50	0.00	112.50
LAWRENCE S. RICE	150.00	75.00	0.00	225.00
MICHAEL T. SAND	200.00	100.00	0.00	300.00
NATHAN U. TANK	100.00	50.00	0.00	150.00
OSCAR V. WOOD	250.00	125.00	0.00	375.00
PETER X. YARD	125.00	62.50	0.00	187.50
QUINN Z. ZEPHYR	175.00	87.50	0.00	262.50

Source: [illegible]
[illegible]
[illegible]

XV LOCAL BODIES

15.2 NUMBER OF PANCHAYATS AND POPULATION
SERVED IN KERALA (1958-59)

DISTRICT	No. of Panchayats	Population (1951 Census)
1	2	3
Trivandrum	70	1105837
Quilon	87	1407421
Alleppey	93	1319079
Kottayam	76	1218955
Ernakulam	94	1267131
Trichur	78	1257987
Palghat	112	1471917
Kozhikode	85	1906560
Cannanore	197	1292610
TOTAL	892	12247497

Source: DIRECTOR OF LOCAL BODIES.

XVI JUDICIAL

16.1 NO. OF JUDICIAL DIVISIONS AND NUMBER OF OFFICERS EXERCISING APPELLATE ON ORIGINAL JURISDICTION IN KERALA DURING THE YEAR 1958

DIVISION/ DISTRICT	C I V I L			C R I M I N A L			No. of Sessions Judges	No. of Sessions Divisions	Other Judges Honourary	Other District Magistrates	Other Magistrate Honourary	
	Judges of Chief Court State	No. of District Judges	No. of District Judges	Sessions Judges	Other Judges	District Magistrates						Other Magistrate Honourary
	2	3	4	5	6	7	8	9	10	11	12	13
1												
<u>DISTRICT COURTS</u>												
Trivandrum	..	1	2	13	4	1	1	1	4
Quilon	..	1	2	10	1	1	1	1	3
Alleppey	..	1	2	15	4	1	1	1	5
Kottayam	..	1	3	15	3	1	1	1	6
Ernakulam	..	1	2	11	2	1	1	1	3
Trichur	..	1	3	9	47	1	1	1	6
Palghat	..	1	1	8	..	1	1	1	2
Kozhikode	..	1	1	13	..	1	1	1	3
Tellicherry	..	1	1	8	..	1	1	1	2
<u>DISTRICT MAGISTRATES COURT</u>												
Trivandrum	1	13	2
Quilon	1	11	2
Alleppey	1	10	4
Kottayam	1	11	2
Ernakulam	1	10	2
Trichur	1	8	1
Palghat	1	5	2
Kozhikode	1	6	3
Tellichery	1	4	1
HIGH COURT	8
TOTAL	8	9	17	102	61	9	9	9	34	9	78	19
1958	8	9	16	95	61	8	8	8	34	8	80	19
1957	8	8	13	89	61	6	6	14	23	5	94	17
1956	6	8

Source: HIGH COURT, KERALA STATE.

XVI JUDICIAL

16.2 NUMBER OF CASES DECIDED IN THE COURTS OF KERALA STATE DURING THE YEAR 1958.
(CIVIL AND CRIMINAL JUSTICE)

DISTRICT	Number of cases decided								
	Civil			Criminal			Appellate		
	1	2	3	4	5	6	7	8	9
<u>DISTRICT COURTS</u>									
Trivandrum	4560	2699	1127	365	74	5	184	30	
Quilon	4884	1599	778	214	1900	231	133	20	
Alleppey	6853	1532	1471	320	49	10	85	..	
Kottayam	4237	5694	734	234	140	8	120	2	
Ernakulam	6123	23512	505	145	74	24	96	37	
Trichur	5638	3185	154	100	44	7	88	..	
Kozhikode	9622	40784	442	521	53	..	125	69	
Palghat	5670	36239	299	541	52	..	55	..	
Tellichery	6017	29491	429	802	54	..	51	10	
TOTAL	53604	144735	5939	3242	2440	285	943	168	
<u>DISTRICT MAGISTRATE'S COURT</u>									
Trivandrum	147	228	53	
Quilon	369	63	49	
Alleppey	278	145	..	
Kottayam	218	147	6	
Ernakulam	98	51	12	
Trichur	91	111	6	
Kozhikode	559	152	1	
Palghat	137	137	79	
Tellichery	173	87	..	
TOTAL	2070	1121	206	
<u>HIGH COURT</u>									
GRAND TOTAL 1958	54241	144945	7196	3532	121361	2355	2826	3105	
1957	48437	137052	8509	4471	127040	3214	2034	1411	
1956	74739	161542	7624	3153	114414	2310	1849	1696	

Source: HIGH COURT, KERALA STATE.

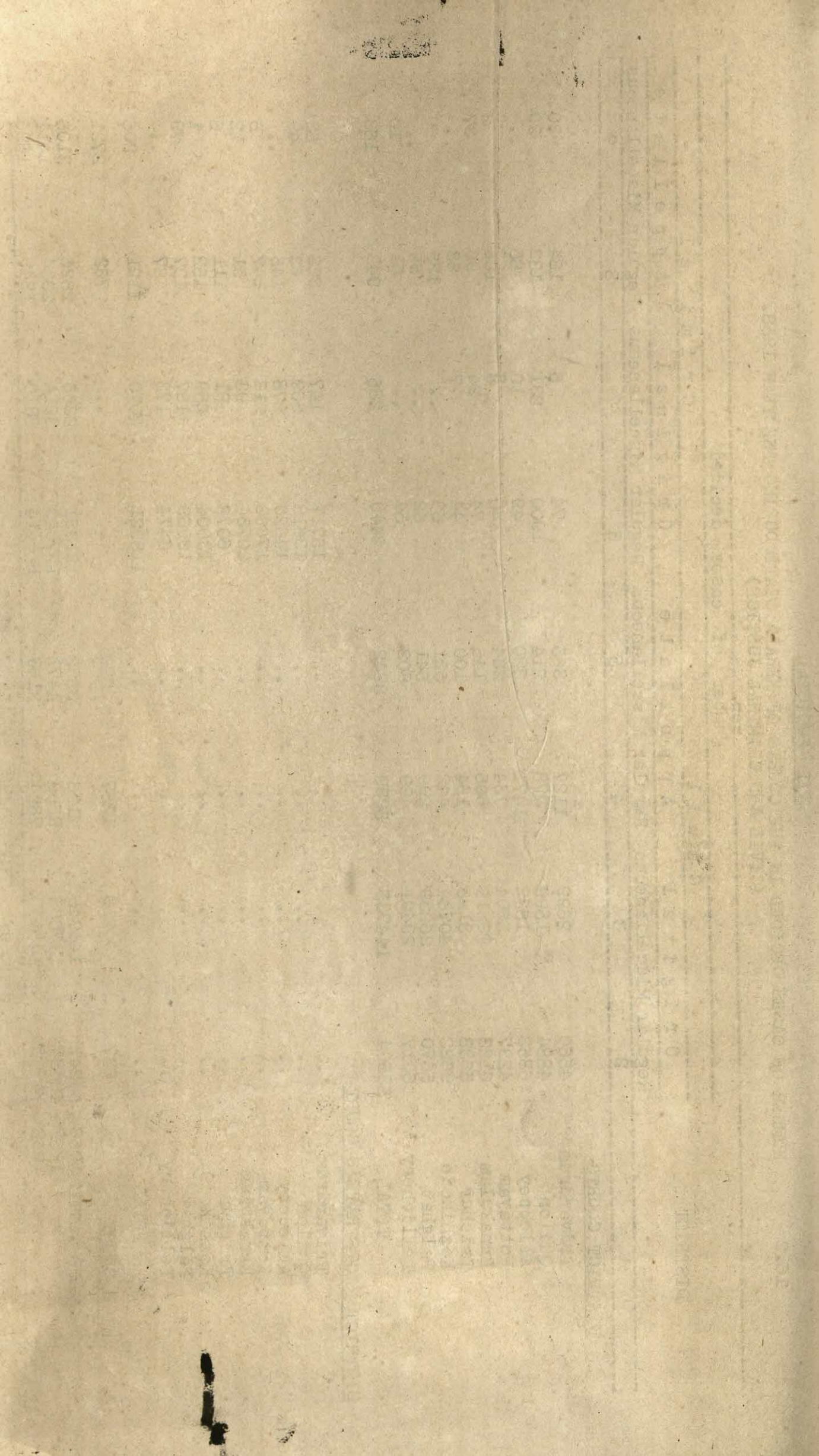

XVI JUDICIAL

16.3 NATURE OF OFFENCES REPORTED AND NUMBER OF PERSONS TRIED CONVICTED AND ACQUITTED IN THE COURTS OF KERALA DURING THE YEAR 1958

DISCRPTION OF OFFENCES	Number of cases								Number of persons			
	1	2	3	4	5	6	7	8	9	Acqui- tted or dis- charged	Con- victed	Died, Remain- ing escaped or trans- ferred
(A) G E N E R A L												
Against the State:												
Relating to Army and Navy	6	11	6	11	31	13	2360	2	16			
Against public tranquillity	1893	1903	1850	1903	7669	3099	40	466	1744			
By or relating to public servants	58	83	47	83	212	97		33	38			
Contempt of the lawful authority of public servants	44	50	43	50	114	74	34	..	6			
Relating to coin	7	8	..	8	17	11	3	2	1			
Relating to Government Stamps	41	41	41	41	61	12	43	2	..			
Relating to Weights and Measures	41	41	..	41	41	32	9			
Affecting public Health, Safety, Convenience, Decency & Morals	2539	2701	2361	2701	3766	715	2081	299	605			
Relating to religion	73	79	62	79	242	105	50	11	76			
(B) A F F E C T I N G H U M A N B O D Y												
Affecting life	1162	1182	929	1182	3368	1280	639	467	493			
Causing miscarriage, injuries to unborn children, exposure of infants and concealment of birth	102	90	73	90	203	79	55	30	39			
Hurt	7264	8843	5458	8843	21721	13485	2231	1670	4335			
Wrongful restraint and wrongful confinement	1642	1723	1465	1723	6016	3478	360	714	1380			
Criminal force and assault	482	515	273	515	1528	944	105	83	396			
Kidnapping, forcible abductions, slavery & forced labour	189	198	132	198	703	466	75	40	110			
Rape	35	45	21	45	83	30	14	19	13			
Unnatural offences	24	26	12	26	37	16	8	5	3			
Rash and negligent acts	190	245	178	245	441	214	151	22	54			

Contd.....

	1	2	3	4	5	6	7	8	9
(C) A G A I N S T P R O P E R T Y									
Theft ..	4711	2576	4980	14122	7080	2822	550	3539	
Extortion ..	2	2	2	17	16	1	
Robbery and dacoity ..	464	149	511	2642	1558	360	270	-454	
Criminal misappropriation ..	90	52	83	175	74	18	4	70	
Criminal Breach of trust ..	286	126	360	679	309	71	66	220	
Receiving stolen property ..	156	114	156	253	118	63	20	49	
Cheating ..	231	112	252	438	288	35	32	83	
Fraudulent deeds and disposition of property ..	86	62	83	181	101	28	4	31	
Mischief ..	950	553	1090	4290	2742	303	216	910	
Criminal trespass ..	1440	887	1448	5815	3318	558	382	1465	
Relating to documents and trade and property marks ..	96	54	113	288	193	27	15	43	
Criminal Breach of contract of service ..	12	6	12	19	4	5	2	8	
Relating to marriage ..	143	90	165	567	389	16	21	141	
Defamation ..	127	82	130	387	184	12	19	158	
Criminal intimidations insult and annoyance ..	816	431	926	3223	1907	145	170	978	
Under the special and local laws ..	100560	90622	107996	134861	30425	75830	10752	17051	
TOTAL 1958	125962	108869	136181	215210	72856	88551	16388	34519	
1957	139353	135794	160657	248403	86885	85720	23844	51297	
1956	113786	102441	154167	335393	71504	70896	32265	160728	

Source: HIGH COURT, KERALA STATE.

XVI JUDICIAL

16.4 REGISTRATION OF DOCUMENTS IN THE STATE OF KERALA DURING THE YEAR 1958-59.

Sl. No.	DISTRICTS	Nature of Documents presented													
		1	2	3	4	5	6	7	8	9	10	11	12	13	14
		Number of Sub-Registry Offices	Documents presented (Total)	Mortgages	Sales	Wills	Money	Other classes	Documents Registered (All)	Value of Documents Registered	Documents of which registration was refused	Returned unregistered at the request of parties.	Pending registration		
1	Trivandrum	22	107599	40548	25106	327	1930	39688	106133	66312420	2	..	2388		
2	Quilon	34	172223	48519	53520	356	3667	66161	171574	93599110	20	1.	3117		
3	Kottayam	21	70756	15763	26309	469	372	27843	70843	70945021	4	..	664		
4	Trichur	27	46861	8375	19193	685	164	18444	46617	68182758	5	..	1317		
5	Palghat	25	36586	5956	10399	599	532	19110	36581	37181212	22	..	47		
6	Kozhikode	26	60806	12653	18501	391	764	28492	60791	37834705	3	..	47		
7	Tellicherry	33	77911	9142	10889	635	1911	55334	77948	39842279	9	..	76		
TOTAL (1958-59)		188	572742	140961	163917	3452	9340	255072	570487	413897595	65	1	7656		
TOTAL (1957-58)		188	588183	161599	162927	4011	11281	248365	591267	436736017	52	11	5467		

Source: INSPECTOR GENERAL OF REGISTRATION, KERALA STATE.

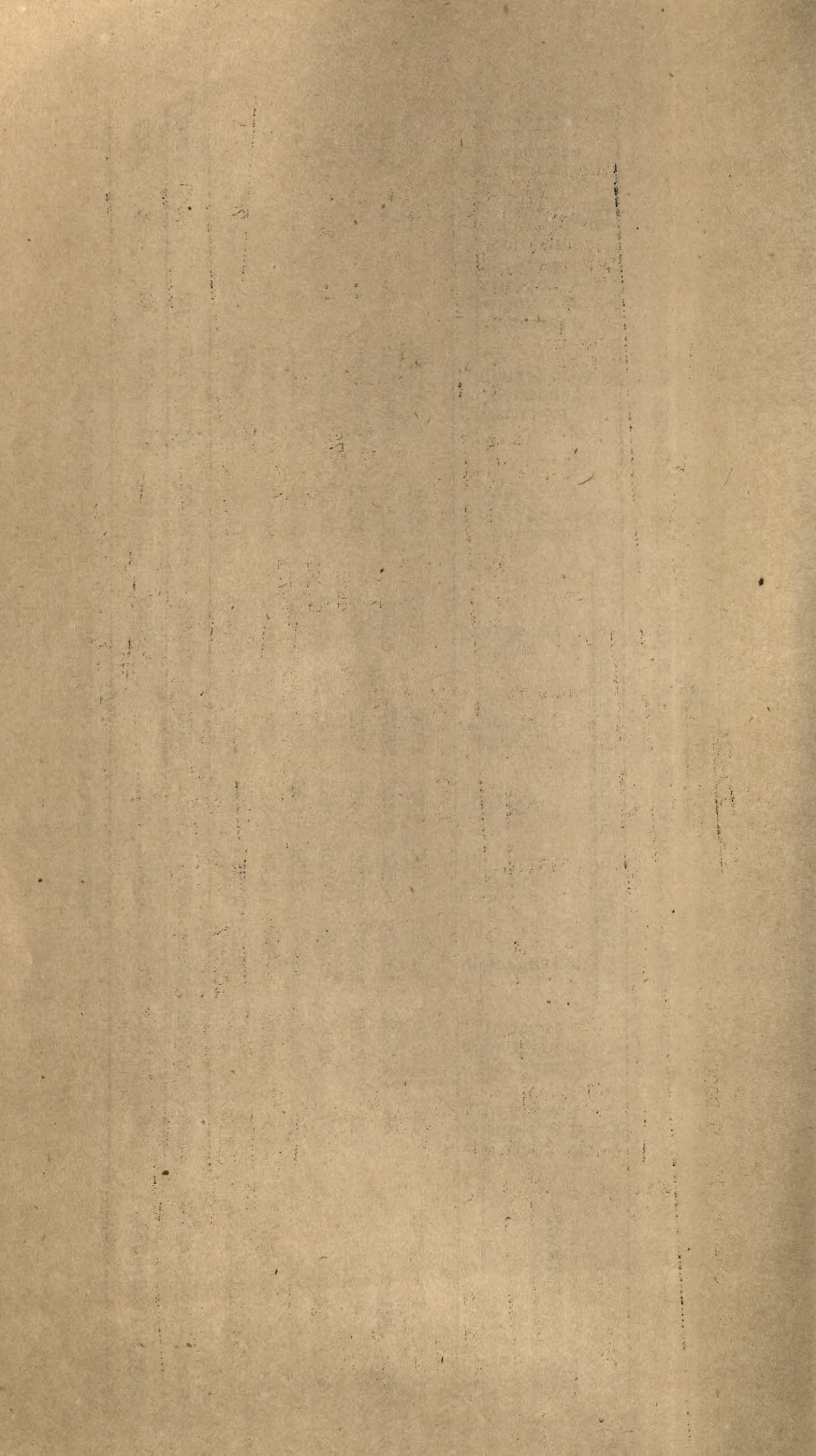

17.1 STATEMENT SHOWING THE SANCTIONED STRENGTH OF THE POLICE DEPARTMENT FOR THE YEAR 1958.

DISTRICT/SERVICE UNIT	I.G. & D.I.G.	Supts.	Supts.	Asst. Supts.	Deputy Supts.	PERSONNEL							Total No. of cognizable cases
						Circle Inspectors	Sub-Inspectors	Head Constables	Police Constables	Others	Total	Number of Police stations	
1	2	3	4	5	6	7	8	9	10	11	12	13	14
STATE	1957	17	3	34	92	361	1490	10476	13	12488	178	173	24772
	1958	17	8	25	98	377	1632	10646	13	12818	185	181	29878
H.Q.O.	2	2	1	1	1	2	..	9
C.I.D., C.I.B. & F.P.B.	..	1	..	3	13	36	72	138	..	263
Trivandrum District	..	1	1	1	4	21	164	1176	..	1368	15	31	..
Quilon	..	1	..	2	6	21	121	741	..	892	14	23	..
Alleppey	..	1	..	1	4	20	115	792	..	933	14	26	..
Kottayam	..	1	..	2	6	20	168	919	..	1116	16	32	..
Ernakulam	..	1	1	1	6	31	157	993	..	1190	25	26	..
Trichur	..	1	..	1	5	19	117	729	..	872	15	20	..
Palghat	..	1	..	2	7	32	81	608	..	731	25	9	..
Kozhikode	..	1	..	2	10	52	126	947	..	1138	36	10	..
Cannanore	..	1	1	1	8	38	81	634	..	764	25	4	..
Railways	..	1	3	14	138	..	156
P.T.S. & C.R.S.	1	..	1	14	107	..	124
'X' Branch	..	1	..	5	7	9	10	44	..	76
Palace Guards	2	2	7	37	591	..	639
M.S.P.	..	1	2	..	9	28	130	980	13	1163
Armed Police	..	2	3	1	9	38	224	1107	..	1384

NOTE: The above statement does not include the Fire Service - The details of which are not below

FIRE SERVICE: Fire Officers 2, Sub Officers 13, Telephone Clerks 11, Leading Fireman 31, Fireman 188, Driver Mechanics 8, Drivers 53, Head Constables 15, Police Constables 109 & Blacksmith 1.

Source: INSPECTOR GENERAL OF POLICE, TRIVANDRUM.

XVII POLICE

17.2 STATEMENT SHOWING COGNIZABLE OFFENCES
INCLUDING ATTEMPTS AND ABETMENTS
UNDER I.P.C. IN KERALA STATE.

Sl. No.	OFFENCE	Quarterly average for 1958		Quarter ending	
		31-3-59	30-6-59	31-3-59	30-6-59
1	2	3	4	5	
1	Rioting	349	279	569	
2	Offences relating to Coins	1	2	1	
3	Offences relating to currency and Bank Notes	..	1	1	
4	Murder	80	93	76	
5	Culpable homicide not amounting to murder	17	11	17	
6	Administering of stupifying drugs	1	1	2	
7	Kidnapping and abduction ..	13	14	11	
8	Dacoity and preparation and assembly for dacoity ..	8	10	4	
9	Robbery	27	38	24	
10	House breaking	549	458	583	
11	Cheating	27	41	26	
12	Breach of trust	56	47	66	
13	Thefts of				
	a) Copper wire	7	7	7	
	b) Cattle	46	32	46	
	c) Cycles	16	21	27	
	d) Motor Vehicles & Accessories	4	4	3	
	e) Firearms	6	
	f) Explosives	1	..	2	
	g) Other types	792	786	602	
14	Other crimes	2132	2570	2524	

(N.B.: The Quarterly average for 1958 includes only the data for the last nine months of the year)

Source: POLICE DEPARTMENT, KERALA STATE.

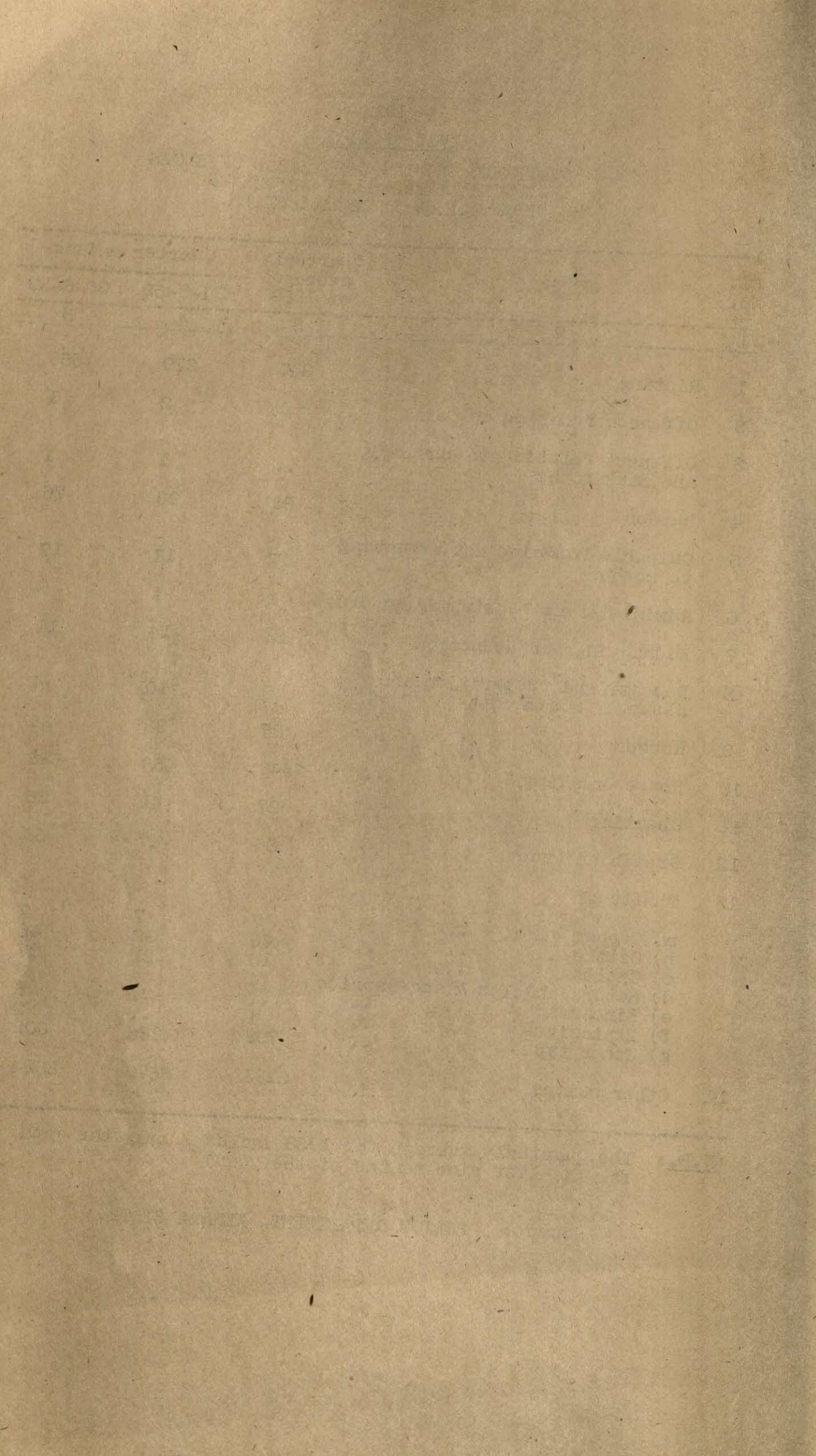

XVII POLICE

17.3 STATEMENT OF GRAVE CRIMES RECORDED DURING THE YEAR 1958.

DISTRICT	Total	Murder	Decoity	Robbery	House breaking and theft	Cattle theft	Ordinary theft
1	2	3	4	5	6	7	8
STATE	1957	256	21	109	1763	202	2529
	1958	287	28	109	2021	176	2972
Trivandrum	690	25	3	28	175	15	444
Quilon	574	43	8	20	266	8	229
Kottayam	608	54	7	11	233	21	282
Alleppey	535	33	3	21	255	9	214
Ernakulam	771	34	2	16	315	21	383
Trichur	408	18	..	4	111	22	253
Palghat	505	26	2	2	229	22	224
Kozhikode	953	32	3	5	263	46	604
Cannanore	516	22	..	2	174	12	306
Railways	33	33

Source: INSPECTOR GENERAL OF POLICE, TRIVANDRUM.

XVIII PLANNING AND COMMUNITY DEVELOPMENT

18.1 OUTLAY BY MAJOR HEADS OF DEVELOPMENT UNDER THE FIRST AND SECOND FIVE YEAR PLANS
(1951-56 & 1956-61)

HEAD OF DEVELOPMENT	Actual outlay (Expenditure) under the First Five Year Plan (Rs. in lakhs)		Plan outlay under the Second Five Year Plan (Rs. in lakhs)		Percentage to total	Percentage to total	Remarks
	1	2	3	4			
Agriculture and Community Development		232.29	6.9	1578.82	18.2		
Irrigation and Power		2228.49	66.1	3208.96	36.9		
Industry and Mining		64.97	1.9	683.98	7.8		
Transport and Communications		400.82	11.9	557.28	6.4		
Social Services		445.73	13.2	2381.18	27.4		
Miscellaneous		290.49	3.3		
TOTAL		3372.30	100.0	8700.71	100.0		

XVIII PLANNING AND COMMUNITY DEVELOPMENT

18.2 PHYSICAL ACHIEVEMENT AND PEOPLE'S CONTRIBUTION
UNDER THE COMMUNITY DEVELOPMENT PROGRAMME IN THE STATE

Sl. No.	ITEM	1958-59	Cumilativ till 31-3-'59
1	2	3	4
1	Compost Pitsdug (Nos.)	39173	114793
2	Fertilizers distributed (Maund)	625626	1108133
3	Quality Seeds (")	20190	32371
4	Coconut Seedlings (Nos.)	217683	424375
5	Implements distributed (Nos.)	4258	13888
6	Area under Japanese Method (Paddy acre)	125781	341388
7	Agricultural demonstration held (Nos.)	8728	24280
8	Pedigree animals supplied (Nos.)	189	355
9	Insemination Conducted-Natural (Nos.)	7361	18160
10	Insemination artificial	12802	32592
11	Cattle treated (Nos.)	166804	378164
12	Bulls Castrated (Nos.)	14085	35922
13	Pedigree Birds supplied (Nos.)	3361	15354
14	Pumping Set hired out (Nos.)	368	768
15	Area under assused Water Supply (acre)	101199	210092
16	Surface Well Constructed (Nos.)	658	1550
17	Wells renovated (Nos.)	567	1570
18	Rural Latrines constructed (Nos.)	8274	22016
19	Health centres (Nos.)	213	359
20	Community recreation centres started (Nos.)	146	405
21	Adult literacy centres started (Nos.)	77	780
22	Adults benefited (Nos.)	13271	49754
23	New libraries/Reading rooms started (Nos.)	759	1319
24	Village Leaders Organisation opened (Nos.)	..	387
25	Village Leaders & young farmers camps (")	509	708
26	Women's Clubs (Nos.)	287	803
27	Pucca Roads Constructed (Miles)	48	684
28	Kutchha Roads Constructed (Miles)	802	1907
29	Culverts Constructed (Nos.)	369	1703
30	Production-cum-training centres started (Nos.)	145	203
31	Bee hives Supplied (Nos.)	2486	6148
32	People's contribution - value (Total Rs. in '000)	3396	13300
33	Co-operative Societies opened (Nos.)	632	2402

Source: PLANNING & DEVELOPMENT DEPARTMENT.

XVIII PLANNING AND COMMUNITY DEVELOPMENT

18.3 ALLOTMENT AND EXPENDITURE UNDER THE C.D. PROGRAMME FOR THE YEARS 1956-57, 1957-58 and 1958-59

HEAD OF ACCOUNT	1956-57		1957-58		1958-59	
	Budget provision	Expenditure	Budget provision	Expenditure	Budget provision	Expenditure
	2	3	4	5	6	7
Block Head-quarters	1785300	1811641	3051400	2362708	2545900	2357000
Agriculture & Animal Husbandry	1714890	764098	900000	483985	383800	818000
Irrigation	1296300	265018	580000	146622	1435000	736000
Health & Rural Sanitation	1213900	767038	580000	572269	726300	571000
Education	353100	237420	220000	161089	384000	126000
Social Education	726800	515764	442300	410206	572400	428000
Communication	1383100	1007466	588000	476690	885200	571000
Industries	593500	828385	1056000	375730	427500	363000
Housing	267400	236661	274000	26726	735000	19000
TOTAL	9335290	6433491	7691700	5016025	8095100	6039000

Source: DEVELOPMENT DEPARTMENT.

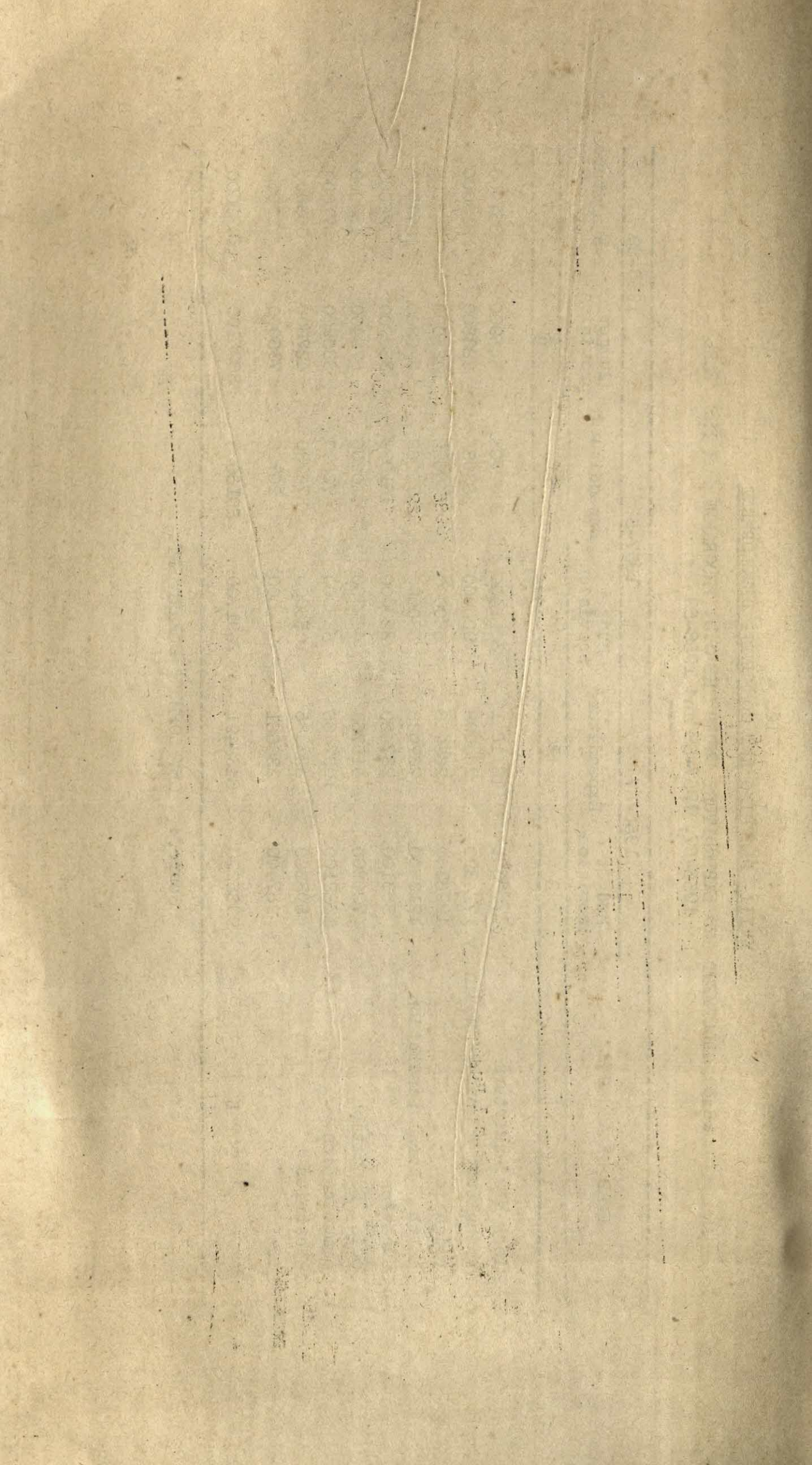

XIX PRICES

19.1 WHOLESALE PRICES OF IMPORTANT AGRICULTURAL COMMODITIES AT SELECTED CENTRES FOR THE YEAR 1959

COMMODITY	CENTRE	UNIT	VARIETY	Average							
				1957	1958	Jan. 59	Feb. 59	Mar. 59	April 59	May 59	June 59
				(Rs. 00.00)	(Rs. 00.00)	Rs.	Rs.	Rs.	Rs.	Rs.	Rs.
Rice	Trivandrum	82 Im. and 27 lbs.	Good	21.14	22.39	21.14	20.83	22.43	25.39	24.47	
Do.	Changanachery	Do.	Matta	20.11	20.78	19.73	20.06	22.05	22.63	24.17	
Do.	Alleppey	Do.	Chembala	21.09	21.33	20.44	20.95	22.54	23.62	25.71	
Do.	Ernakulam	Do.	Do.	20.95	21.28	20.38	21.14	22.48	23.62	25.62	
Do.	Palghat	Do.	Matta	N.A.	19.04	18.41	19.38	20.70	21.08	23.37	
Do.	Kozhikode	Do.	Long	21.00	20.82	21.46	20.38	19.55	19.55	24.71	
Wheat	Trivandrum	Do.	Vettu Meni	26.88	29.85	33.70	33.86	30.73	25.87	25.71	
Copra	Changanachery	Do.	Sundried Meni	55.92	56.93	55.02	51.89	51.26	53.04	53.83	
Do.	Alleppey	Do.	Office	45.97	57.05	55.18	52.36	51.57	53.61	53.14	
Do.	Kozhikode	Do.		45.74	54.28	52.73	50.36	50.66	54.05	54.90	
Coconut Oil*	Cochin	Do.		64.97	84.09	82.80	79.89	77.53	79.40	79.20	
Do.	Kozhikode	Do.		N.A.	84.55	80.49	78.27	78.29	80.93	81.39	
Coconut oil cake	Cochin	Do.		12.65	14.04	13.49	13.25	13.91	15.09	15.99	
Do.	Cochin	Do.		N.A.	13.63	13.51	13.51	13.95	15.42	16.97	
Cofir	Cochin	Do.	Parur Yarn	28.72	26.56	26.93	28.55	27.77	28.46	28.46	
Do.	Kozhikode	Do.	Quilandy	N.A.	23.50	23.50	23.65	24.68	25.56	25.27	
Black Pepper	Alleppey	Do.	Palai ungarbled	70.07	71.76	90.27	79.55	90.23	90.14	73.03	
Do.	Cochin	Do.	Ungarbled	70.17	73.29	92.55	80.71	80.81	85.01	83.01	
Do.	Kozhikode	Do.	Do.	N.A.	71.78	100.61	85.49	86.81	85.19	83.43	
Ginger	Alleppey	Do.	Unbleached, dry	36.57	48.96	63.50	49.10	53.94	51.26	48.04	
Do.	Cochin	Do.	Do.	37.01	44.25	64.26	54.53	53.93	51.44	48.04	
Do.	Kozhikode	Do.	Dry, Malabar	N.A.	41.25	60.96	48.76	54.79	53.30	50.53	
Turmeric	Cochin	Do.	Dry, Ripe	14.17	17.14	34.43	33.69	29.07	28.68	27.54	
Arecanut	Alleppey	100 Nos.	Do.	2.50	2.10	2.56	2.75	3.75	4.38	3.00	
Do.	Palai	Do.	Do.	2.61	2.60	3.75	2.94	3.33	3.94	2.88	
Do.	Palghat	Do.	Soaked	N.A.	2.13	3.38	2.42	3.37	3.03	2.59	
Lemongrass oil	Cochin	Im. Md.	60 Control.	396.99	267.87	313.63	286.10	291.48	296.23	289.26	
Banana	Punalur	Do.	Good	13.81	15.74	16.46	17.36	19.53	20.44	19.93	
Tapioca	Nedumangad	Do.	Raw	3.11	2.40	2.29	2.31	2.63	3.71	2.93	
Do.	Kozhikode	Do.	Do.	N.A.	2.18	2.72	2.77	2.86	2.94	2.65	
Cashewnut	Quilon	Do.	Do.	2.45	N.Q.	2.17	2.50	2.25	2.75	2.90	
Do.	Kozhikode	Do.	Do.	13.01	N.Q.	19.26	21.65	23.25	24.07	25.90	
Coconut (with husk)	Alleppey	100 Nos.	Do.	N.A.	N.Q.	21.63	21.15	23.78	24.07	N.Q.	
Do.	Cochin	Do.	Do.	16.99	22.00	21.63	22.31	20.25	21.00	20.25	
Do.	Kozhikode	Do.	Do.	18.33	21.00	21.75	22.31	20.63	20.50	21.00	
Rubber	Kottayam	Do.	Do.	N.A.	20.10	22.50	20.85	20.63	18.38	17.13	
Palmgur	Alleppey	Im. Md.	Sheet	122.38	123.77	123.23	123.44	123.44	123.44	123.44	
		Do.	Thoduvetty	19.87	18.03	18.46	19.88	20.40	18.78	19.96	

N.A = Not available. N.Q = Not quoted. * Exclusive of excise duty. @ Ripe.

NOTE: For the centre Kozhikode, the varieties taken for the 1st & 2nd quarters for the year 1959 are Tanjore & Andhra respectively for Rice.

(a) = Price is that of variety "Chemba". (b) = Price is that of variety "Boiled".

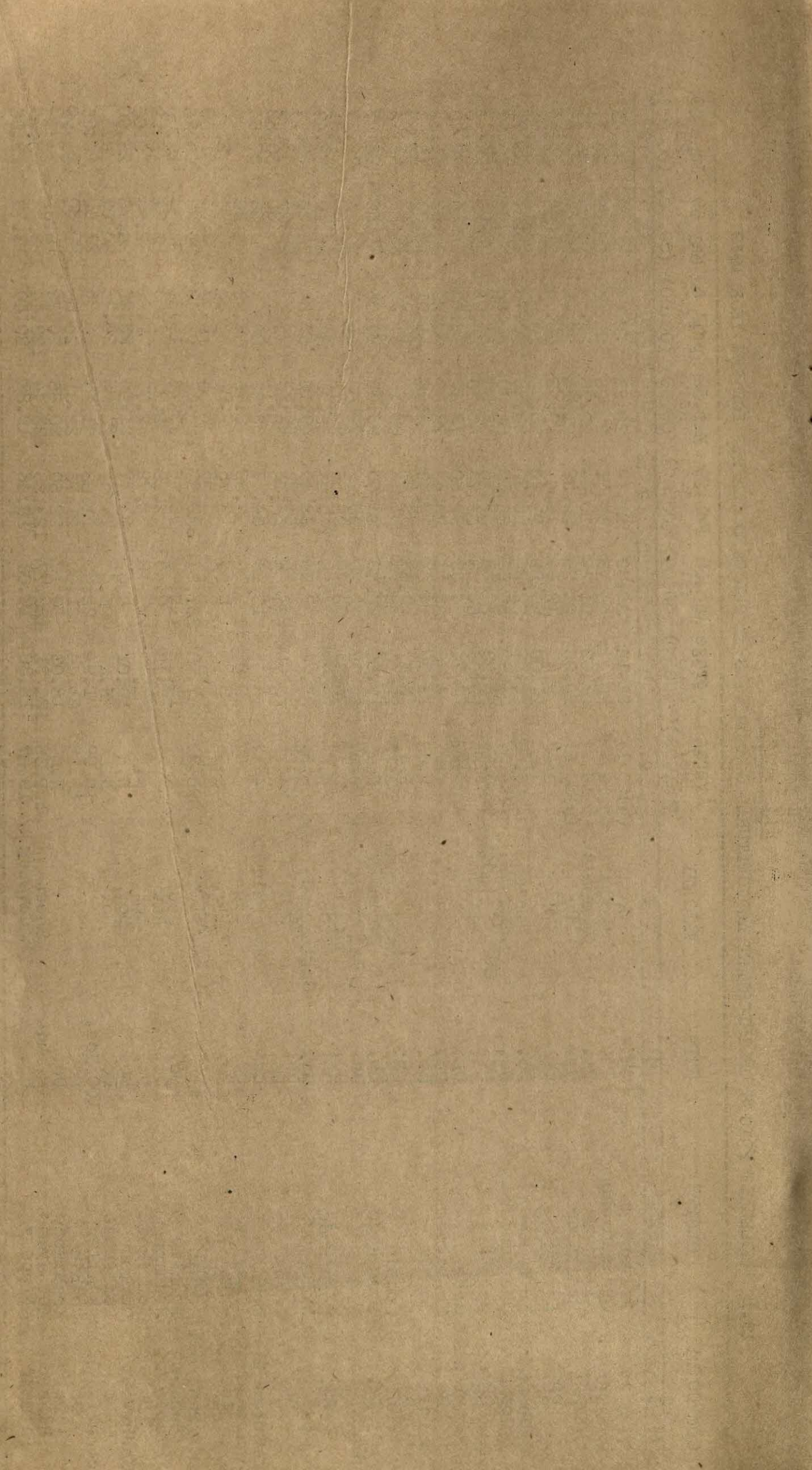

* I. I. -
XIX PRICES

19.2 AVERAGE WHOLESALE PRICES OF COMMODITIES AT MATTANCHERRY.

Sl. No.	COMMODITY	UNIT	Price in Rupees during												
			Quarter of year	1951	1952	1953	1954	1955	1956	1957	1958	1959			
1	2	3	4	5	6	7	8	9	10	11	12	13			
1	Paddy	Imp. Md.	1st	11.59	11.59	11.59	11.59	11.59	11.59	11.59	11.59	11.59	N.A.		
		Do.	2nd	11.59	11.59	11.59	11.59	11.59	11.59	11.59	11.59	11.59	N.A.		
		Do.	3rd	11.59	11.59	11.59	11.59	11.59	11.59	11.59	11.59	11.59	N.A.		
		Do.	4th	11.59	11.59	11.59	11.59	11.59	11.59	11.59	11.59	11.59	N.A.		
2	Rice	Do.	1st	17.38	17.38	17.38	17.38	17.38	17.38	17.38	17.38	17.38	19.48		
		Do.	2nd	17.38	17.38	17.38	17.38	17.38	17.38	17.38	17.38	17.38	19.81		
		Do.	3rd	17.38	17.38	17.38	17.38	17.38	17.38	17.38	17.38	17.38	21.26		
		Do.	4th	17.38	17.38	17.38	17.38	17.38	17.38	17.38	17.38	17.38	23.38		
3	Horsegram	Do.	1st	17.57	12.02	14.75	11.51	8.16	10.05	10.17	11.94	14.43	14.72		
		Do.	2nd	18.36	13.27	15.70	9.97	8.16	11.03	11.49	12.61	14.72	14.72		
		Do.	3rd	16.10	15.05	16.14	9.03	10.57	11.15	11.29	14.13	14.72	14.72		
		Do.	4th	14.32	18.64	12.91	8.16	12.85	9.70	11.45	14.79	14.72	14.72		
4	Bengalgram	Do.	1st	N.Q.	N.Q.	24.15	18.90	12.46	13.88	17.27	13.92	23.21	18.47		
		Do.	2nd	N.Q.	N.Q.	22.58	14.85	10.05	14.53	16.32	14.09	18.47	18.47		
		Do.	3rd	N.Q.	24.23	23.05	13.26	12.78	15.32	14.73	17.50	20.76	20.76		
		Do.	4th	N.Q.	24.87	21.18	12.16	12.60	15.50	14.07	21.81	20.76	20.76		
5	Blackgram	Do.	1st	23.36	22.24	23.97	18.35	13.85	19.44	20.92	19.49	20.50	20.50		
		Do.	2nd	25.97	22.43	24.23	18.47	13.88	21.56	21.27	19.71	20.76	20.76		
		Do.	3rd	24.46	24.88	24.62	17.01	15.31	21.63	22.03	20.56	20.76	20.76		
		Do.	4th	24.23	24.02	20.15	14.21	17.77	20.14	21.00	20.71	20.76	20.76		
6	Greengram	Do.	1st	24.13	22.93	23.71	16.30	11.59	18.05	19.24	19.11	22.59	22.59		
		Do.	2nd	25.33	22.09	23.59	16.08	11.96	17.16	20.92	23.26	23.94	23.94		
		Do.	3rd	24.43	23.25	24.02	13.39	15.52	13.25	20.40	25.73	23.94	23.94		
		Do.	4th	21.94	21.29	16.38	12.44	16.41	18.11	18.38	23.51	23.94	23.94		
7	Wheat	Do.	1st	16.10	20.17	20.08	20.08	20.08	21.00	21.12	28.87	27.33	27.33		
		Do.	2nd	16.10	20.18	20.08	20.08	20.08	18.54	21.73	25.10	24.92	24.92		
		Do.	3rd	16.10	20.14	20.08	20.08	20.08	19.82	26.92	26.04	26.04	26.04		
		Do.	4th	16.10	20.08	20.08	20.08	20.08	21.33	31.48	26.35	26.35	26.35		

Contd.....

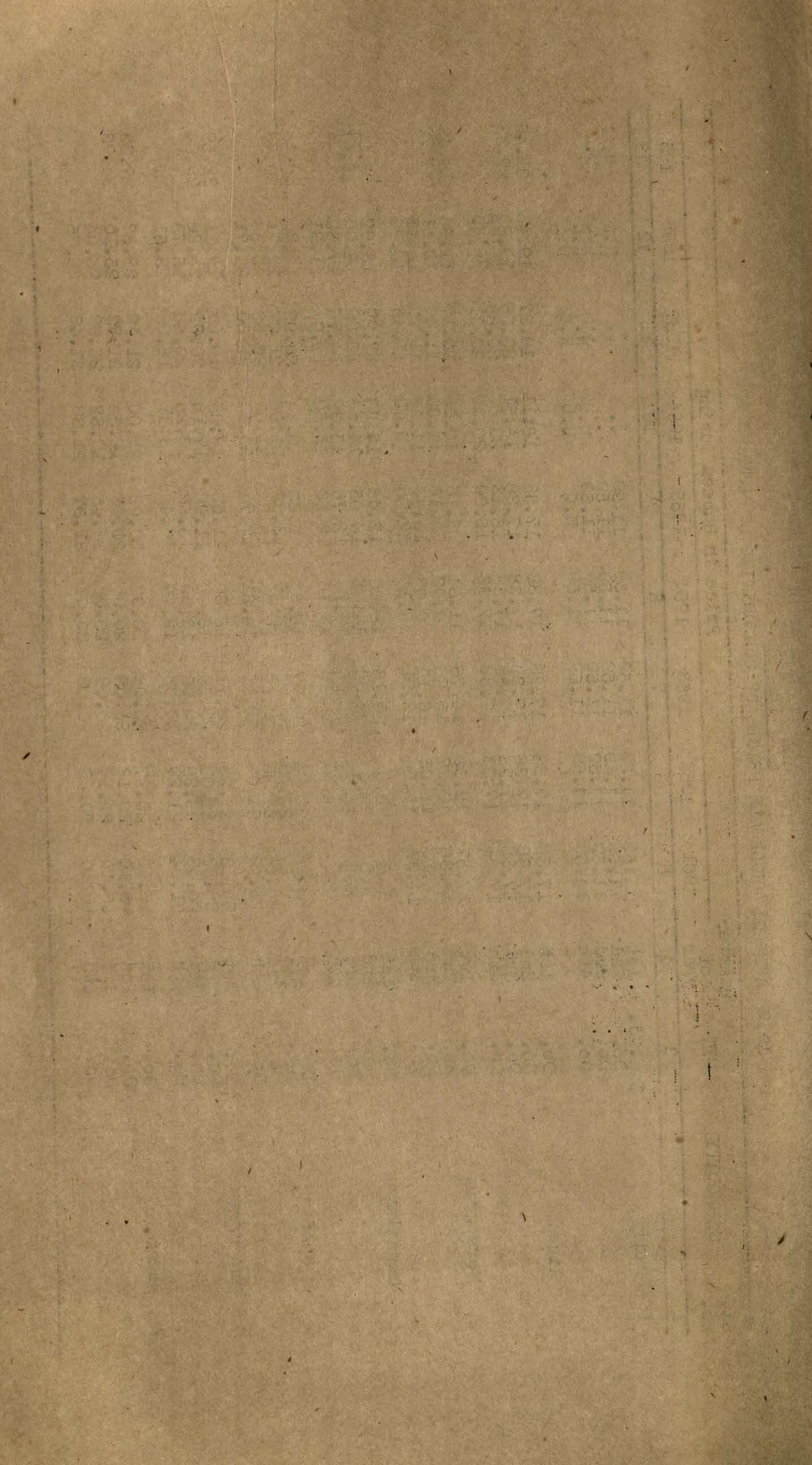

1	2	3	4	5	6	7	8	9	10	11	12	13
8	Wheat flour	Imp. Md. Do. Do. Do.	1st 2nd 3rd 4th	N.Q. N.Q. N.Q. N.Q.	N.Q. N.Q. 28.29 25.71	N.Q. N.Q. N.Q. N.Q.	N.Q. N.Q. N.Q. N.Q.	N.Q. N.Q. N.Q. N.Q.	N.Q. N.Q. N.Q. N.Q.	22.66 25.65 26.38 22.43	22.39 22.57 25.59 N.Q.	35.14 21.29
9	Dhall	Do. Do. Do. Do.	1st 2nd 3rd 4th	26.44 26.63 28.04 30.03	27.07 26.09 25.20 24.90	24.38 24.48 23.69 21.67	19.43 18.45 17.25 16.68	15.47 14.48 17.49 19.85	21.33 20.56 21.54 21.47	15.85 17.75 19.57 18.96	17.52 18.81 22.84 25.41	25.52 22.49
10	Tapioca (Dry)	Do. Do. Do. Do;	1st 2nd 3rd 4th	10.20 10.81 9.09 8.07	6.35 7.42 8.17 10.31	11.62 14.78 17.90 11.39	9.81 9.18 9.13 8.78	9.46 8.19 7.15 6.04	5.88 6.90 5.42 N.Q.	7.76 8.15 N.A N.Q.	N.A N.A N.A N.A	N.A N.A
11	Ordinary fish	Do. Do. Do. Do.	1st 2nd 3rd 4th	37.65 41.18 51.76 55.18	54.12 51.76 58.03 73.10	71.97 69.46 75.29 68.57	64.94 72.14 75.29 N.Q.	N.Q. N.Q. N.Q. N.Q.	N.Q. N.Q. N.Q. N.Q.	N.Q. N.Q. N.Q. N.Q.	N.A N.A N.A N.A	N.A N.A
12	Coconut oil	Do. Do. Do. Do.	1st 2nd 3rd 4th	88.55 86.47 85.10 85.59	57.25 53.65 60.31 64.48	66.63 66.98 64.57 64.05	65.91 58.81 58.84 59.19	50.84 49.03 53.14 49.87	48.56 49.61 51.99 56.03	59.95 58.38 66.34 75.37	78.06 77.97 80.85 82.06	80.51 75.29
13	Copra (Office)	Do. Do. Do. Do.	1st 2nd 3rd 4th	58.39 58.31 56.87 57.94	41.50 36.61 40.52 43.55	45.29 45.46 44.26 44.54	44.92 39.95 40.34 40.24	N.Q. N.Q. N.Q. N.Q.	N.Q. N.Q. N.Q. N.Q.	N.Q. N.Q. N.Q. N.Q.	N.A N.A N.A N.A	N.A N.A
14	Copra (Mill)	Do. Do. Do. Do.	1st 2nd 3rd 4th	58.39 57.16 56.45 57.93	41.20 36.09 39.74 42.77	44.75 44.76 44.26 43.97	44.21 39.24 39.60 40.15	34.65 32.67 35.45 34.46	33.45 33.92 34.99 38.85	41.34 39.41 44.85 51.74	52.40 52.83 54.74 56.19	54.62 51.58
15	Coconut oil cake	Do. Do. Do. Do.	1st 2nd 3rd 4th	13.70 13.25 14.66 16.55	12.95 12.12 11.48 12.58	12.92 12.43 13.37 15.50	12.44 11.02 11.64 12.32	10.34 7.74 8.43 11.34	10.99 10.29 10.63 13.14	13.13 10.66 11.89 15.46	12.46 13.78 13.95 15.93	14.43 15.11

Contd.....

1	2	3	4	5	6	7	8	9	10	11	12	13
16	Coir yarn	Imp. Md. Do. Do. Do.	1st 2nd 3rd 4th	61.34 66.14 51.04 48.47	35.35 31.37 30.48 28.92	28.67 29.00 29.31 29.24	29.80 28.79 29.01 32.51	33.98 33.21 35.73 34.37	35.11 34.87 33.91 33.19	32.70 32.23 26.77 31.92	30.96 31.38 31.38 31.38	31.38 32.63
17	Pepper	Do. Do. Do. Do.	1st 2nd 3rd 4th	474.56 478.01 520.12 447.16	361.38 336.63 462.75 387.90	343.92 404.29 314.83 254.38	224.40 156.65 162.37 118.70	118.65 136.13 129.89 109.56	102.41 93.79 94.24 81.91	69.30 74.21 73.82 69.91	66.12 74.51 78.21 67.38	68.76 81.12
18	Turmeric	Do. Do. Do. Do.	1st 2nd 3rd 4th	35.35 31.44 26.53 26.43	22.88 19.42 18.00 18.94	21.82 26.48 36.23 46.87	44.81 45.32 57.84 70.82	53.84 59.25 65.57 64.74	48.88 37.97 27.25 23.21	20.04 16.35 12.12 15.39	20.04 17.72 18.76 15.84	21.33 27.20
19	Ginger	Do. Do. Do. Do.	1st 2nd 3rd 4th	158.25 148.39 157.74 145.36	69.07 53.18 63.33 56.32	52.97 55.60 51.87 51.77	59.27 82.22 96.41 92.28	92.91 136.89 157.79 108.65	97.55 99.55 82.68 58.13	42.35 41.36 34.37 31.16	28.50 27.59 27.47 24.61	39.74 51.71
20	Groundnut	Do. Do. Do. Do.	1st 2nd 3rd 4th	27.46 27.34 24.99 22.90	21.25 18.61 19.50 21.30	22.92 26.52 24.62 20.20	22.40 20.97 17.06 15.54	14.70 13.78 15.68 15.45	18.91 23.09 22.41 21.63	21.44 22.19 22.83 23.24	20.04 20.33 21.42 23.15	20.91 25.26
21	Groundnut oil	Do. Do. Do. Do.	1st 2nd 3rd 4th	74.14 81.52 69.18 63.34	57.01 48.84 53.00 57.77	66.38 76.94 78.92 55.26	59.05 54.80 45.49 39.95	38.12 37.07 40.46 40.38	52.79 62.47 61.27 59.55	59.97 62.16 61.70 61.66	56.18 56.92 61.23 63.41	59.19 68.67
22	Cashewnut (Indian)	Do. Do. Do. Do.	1st 2nd 3rd 4th	24.73 27.00 28.86 28.86	28.86 28.86 34.16 28.93	27.66 27.65 25.31 20.81	21.53 18.33 16.35 18.97	25.82 29.47 30.20 29.38	N.Q N.Q N.Q N.Q	23.69 26.01 28.83 N.Q	21.45 20.89 25.80 N.Q	N.A 25.09
23	Cashewnut Kernal	Do. Do. Do. Do.	1st 2nd 3rd 4th	N.A N.A N.A N.A	N.A N.A 200.57 198.89	102.43 137.71 180.17 152.83	153.77 149.23 138.17 141.77	159.00 183.17 198.86 190.90	196.92 186.49 193.08 195.22	183.49 184.31 189.80 190.62	176.91 173.89 192.27 170.60	171.16 177.20

Contd.....

1	2	3	4	5	6	7	8	9	10	11	12	13
24	Gingelly	Imp. Md.	1st	41.01	34.41	32.90	33.79	22.70	34.67	37.87	36.86	33.88
		Do.	2nd	42.54	31.11	38.51	34.55	22.83	37.03	38.56	36.57	34.57
		Do.	3rd	36.76	36.27	35.48	30.73	24.98	38.67	38.92	34.51	
		Do.	4th	36.79	31.73	32.94	24.66	26.58	39.72	38.92	35.18	
25	Sugar	Do.	1st	37.63	54.39	33.14	33.17	31.34	32.30	32.92	39.80	41.57
		Do.	2nd	37.63	39.40	33.38	33.46	32.27	33.50	35.07	40.11	42.87
		Do.	3rd	37.63	35.02	34.02	32.14	31.60	33.05	38.57	39.94	
		Do.	4th	43.48	34.30	34.26	31.60	31.26	32.48	37.14	40.48	
26	Jaggery	Do.	1st	19.83	13.06	21.79	17.91	10.64	11.56	15.38	12.56	16.41
		Do.	2nd	19.31	12.91	23.45	16.39	8.63	12.78	13.79	12.07	16.86
		Do.	3rd	18.15	16.30	24.80	14.51	9.67	15.43	13.80	14.90	
		Do.	4th	16.74	19.57	22.50	12.37	10.34	17.32	14.25	15.39	
27	Chillies	Do.	1st	92.39	61.46	61.14	90.59	55.84	81.16	74.37	63.90	93.55
		Do.	2nd	92.39	50.65	78.36	68.81	51.79	79.05	63.43	48.86	79.08
		Do.	3rd	81.90	62.89	113.08	59.25	54.27	70.95	61.45	63.26	
		Do.	4th	70.28	57.15	109.91	54.33	60.07	79.84	74.15	73.85	
28	Tamarind	Do.	1st	20.85	11.82	15.36	21.90	16.94	15.15	14.93	14.66	15.89
		Do.	2nd	19.10	12.19	14.54	22.93	15.01	20.06	12.01	12.63	25.48
		Do.	3rd	15.23	15.73	23.88	30.60	15.96	17.61	10.88	15.44	
		Do.	4th	12.80	20.90	21.01	31.88	15.34	15.92	13.28	15.51	
29	Mutton	Do.	1st	77.80	94.12	84.71	N.Q	74.61	75.26	74.50	83.59	91.12
		Do.	2nd	79.96	94.12	84.08	N.Q	75.29	75.26	77.77	83.59	94.11
		Do.	3rd	94.12	95.37	82.32	N.Q	75.26	75.26	87.05	84.35	
		Do.	4th	94.12	85.46	72.47	N.Q	74.51	75.26	84.30	85.09	
30	Lemongrass Oil	Do.	1st	1487.55	547.49	363.38	456.10	784.55	650.02	447.23	335.59	249.79
		Do.	2nd	1266.06	420.04	316.35	429.79	571.74	595.80	396.42	292.92	289.32
		Do.	3rd	1127.15	366.24	296.70	476.11	529.88	489.63	386.89	267.62	
		Do.	4th	952.12	308.16	331.76	910.14	626.81	502.99	343.78	247.52	
31	Tea	Do.	1st	174.88	208.75	174.01	199.18	224.74	193.08	179.38	182.39	218.89
		Do.	2nd	186.15	208.75	182.33	214.29	217.19	189.44	172.24	194.73	216.70
		Do.	3rd	208.75	200.74	180.09	197.14	202.42	179.36	168.13	212.29	
		Do.	4th	208.75	169.46	185.14	224.97	198.03	185.14	181.57	214.76	

Contd.....

1	2	3	4	5	6	7	8	9	10	11	12	13
32	Ghee	Imp. Md.	1st	225.88	225.88	173.80	225.88	225.88	213.73	214.95	221.27	219.17
		Do.	2nd	232.16	213.33	188.24	225.88	225.88	214.29	216.67	218.90	216.25
		Do.	3rd	225.88	175.69	194.09	225.88	225.42	225.37	205.90	214.07	
		Do.	4th	225.88	199.95	225.88	224.31	218.05	223.79	223.67	215.83	
33	Coconut husked	1000 No.	1st	206.96	148.33	161.29	161.02	132.63	123.86	156.65	185.61	181.65
		Do.	2nd	215.08	127.79	163.04	149.88	121.34	124.36	146.41	191.65	196.46
		Do.	3rd	205.50	131.75	148.79	142.69	136.67	123.88	155.69	193.83	
		Do.	4th	206.33	137.92	151.25	143.54	122.46	132.44	170.98	199.63	
34	Coconut Unhusked	Do.	1st	211.31	155.25	177.13	175.35	138.88	122.00	173.59	212.46	208.31
		Do.	2nd	220.75	141.94	178.11	161.87	138.88	144.00	152.10	207.36	209.50
		Do.	3rd	210.50	148.93	171.62	160.29	155.83	141.65	174.73	215.28	
		Do.	4th	216.00	151.69	170.95	161.04	141.25	151.89	204.50	215.13	
35	Eggs	Do.	1st	110.33	103.63	93.29	86.71	105.00	N.Q.	N.Q.	N.A.	N.A.
		Do.	2nd	106.78	90.00	94.55	86.08	N.Q.	N.Q.	N.Q.	N.A.	N.A.
		Do.	3rd	112.81	97.33	114.38	102.08	N.Q.	N.Q.	N.Q.	N.A.	N.A.
		Do.	4th	109.66	108.00	92.17	105.00	N.Q.	N.Q.	N.Q.	N.A.	N.A.

Imp. Md. = Imperial Maund
 N.Q. = Not quoted
 N.A. = Not available.
 ===

- 112 -
XIX PRICES

MONTHLY AVERAGE PRICES OF IMPORTANT VARIETIES OF COIR YARN AT SELECTED CENTRES (i) Travancore-Cochin Area

19.3.

Sl. No.	Variety	Unit	Average Average Prices per unit for the months during 19									
			1957 (Rs.)	1958 (Rs.)	January (Rs.)	Feb. (Rs.)	March (Rs.)	April (Rs.)	May (Rs.)			
			4	5	6	7	8	9	10			
1.	Anjengo (superior)	Candy of 672 lbs. (304.81 K.gms)	289.27	262.16	270.40	274.30	275.93	273.40	265.81	2		
2.	Do. (ordinary)	do.	237.46	242.49	237.41	242.33	242.32	242.32	243.44	2		
3.	Mangadan	do.	255.31	260.26	242.38	245.69	248.44	246.00	241.85	2		
4.	Ashtamudi	do.	232.08	199.95	196.00	197.92	200.83	197.92	188.33	1		
5.	Aratory	do.	250.47	211.87	212.76	232.80	237.12	236.70	239.43	2		
6.	Parur yarn (Thick)	do.	196.33	174.61	179.30	183.75	195.00	198.75	197.00	2		
7.	Do. (Thin)	do.	234.51	212.48	219.07	222.50	232.50	226.88	231.25	2		
8.	Valkom yarn	do.	225.72	208.02	234.95	238.56	239.59	233.44	238.25	2		
9.	M.K. yarn (Sandy)	do.	134.87	125.97	145.32	149.38	150.94	150.00	152.00	1		
10.	Do. (without sand.)	do.	176.48	174.02	218.07	238.75	239.38	245.00	249.00	2		

(Contd.....)

XIX PRICES (Contd.)

19.3 MONTHLY AVERAGE PRICES OF IMPORTANT VARIETIES OF COIR YARN AT SELECTED CENTRES (ii) Malabar Area

Sl. No.	Variety	Unit	Prices per unit for the months during 1959					
			January (Rs.)	Feb. (Rs.)	March (Rs.)	April (Rs.)	May (Rs.)	June (Rs.)
			4	5	6	7	8	9
1.	Mangadan Coir	Candy of 672 lbs. 304.81(K.gms.)	..	215.08	222.69	227.50	233.82	245.00
2.	Ponnani Coir	do.	..	178.13	188.72	190.00	183.84	190.20
3.	Vanna Coir	do.	..	181.08	185.24	185.36	181.44	182.00
4.	Tirur Coir	do.	..	172.87	184.51	184.49	190.15	188.93
5.	Parur Coir	do.	N.Q.	N.Q.	N.Q.
6.	Beyypore	do.	..	174.24	174.84	178.55	178.93	162.00
7.	Quilandy	do.	..	201.60	202.80	212.40	216.00	207.20
8.	Pachachoody	do.	..	120.00	210.00	129.60	144.96	147.50
9.	Quilandy choody	do.	..	182.50	175.00	186.50	195.00	180.00
10.	Kottakkal choody	do.	N.Q.	N.Q.	N.Q.

N.Q. - Not Quoted

XIX PRICES

19.4 WORKING CLASS COST OF LIVING INDEX NUMBERS

Centre	1956			1957			1958			Monthly Index for the year 1959				
	Average	2	3	Average	4	5	Average	6	7	8	9	10		
1. Trivandrum	389	402	407	420	418	406	416	424	432					
2. Quilon	384	403	422	439	431	424	443	438	456					
3. Punalur	387	422	428	441	434	433	449	462	487					
4. Alleppey	381	404	412	425	418	407	418	420	432					
5. Changanacherry	384	415	409	425	420	420	438	447	462					
6. Kottayam	375	392	412	424	418	418	426	428	439					
7. Alwaye	378	401	412	446	443	444	462	475	503					
8. Ernakulam	391	408	421	439	435	440	446	454	457					
9. Trichur	374	400	426	446	441	440	447	453	481					
10. Chalakkudy	388	410	430	454	452	455	469	472	488					
11. Munnar	381	379	399	428	425	419	429	450	450					
12. Kozhikode	438	433	435	456	451	446	460	480	505					

(Note: Base for Kozhikode is average prices from July 1935 to June 1936 = 100
Base for other centres August 1939 = 100)

(Note: This is a very faint document, possibly a ledger or account book. The text is largely illegible due to fading and bleed-through from the reverse side. The header appears to contain a date and a reference number, possibly "1899" and "100".)

A large table with multiple columns and rows, containing faint, illegible text. The table appears to be a ledger or account book with columns for various categories and numerical values.

Additional text at the bottom of the page, including what appears to be a signature or name, possibly "J. H. ...".

XIX PRICES

19.5 INDEX NUMBER OF PARITY BETWEEN PRICES RECEIVED AND PRICES PAID BY FARMERS
(BASE 1952-53 = 100)

1	2	3	4	5	6
YEAR	Index of prices received	Index of farm cultivation cost	Index of domestic expenditure	Index of prices paid	Parity Index
1	100.0	100.0	100.0	100.0	100.0
1952-53	100.0	100.0	100.0	100.0	100.0
1953-54	94.5	102.7	96.4	99.3	97.2
1954-55	76.0	90.0	89.1	89.4	85.1
1955-56	73.9	88.9	91.1	89.8	82.4
1956-57	82.4	96.7	102.1	98.8	83.4
1957-58	82.5	98.6	103.2	100.7	81.9
1958-59	87.7	100.7	110.7	104.8	83.0

RECEIVED BY THE OFFICE OF THE SECRETARY OF THE ARMY

WASHINGTON, D.C. 20315

NO. 100-100000

DATE: 10/10/50

TO: THE SECRETARY OF THE ARMY

FROM: THE SECRETARY OF THE ARMY

SUBJECT: [Illegible]

[Illegible]

[Illegible]

[Illegible]

[Illegible]

[Illegible]

[Illegible]

[Illegible]

[Illegible]

[Illegible]

[Illegible]

XX TRADE (SEABORNE)

20.1 EXPORTS FROM KERALA TO FOREIGN COUNTRIES AND
OTHER INDIAN PORTS BY SEA
DURING APRIL, MAY & JUNE 1959.

Sl. No.	COUNTRY	Total value of commodities Exported (Rs.)	EXPORTS DISTRIBUTION OF COMMODITIES			
			Betel Nuts		Cardamom	
			Qty. (Cwt)	Value (Rs.)	Qty. (Cwt)	Value (Rs.)
1	2	3	4	5	6	7
1	United Kingdom	39812320
2	U.S.A.	31156677
3	Canada	9048438	3	4319
4	Arabia	405097
5	Australia	5815057
6	Austria	172903
7	Africa (St.)	154406
8	Africa (soft)	148864
9	Aden	883447
10	Burma	1818482
11	Bulgaria
12	Belgium	458720
13	Ceylon	305715
14	Czechoslovakia	1255433
15	Denmark	485455
16	France	1273094
17	Finland	87029	10	13147
18	Germany	9773317	16	12241
19	Holand	4008084
20	Hongkong (China)	973479
21	Greece	149579
22	Italy	6102025
23	Pakistan	89500
24	Iran	58820
25	Portugal	562360
26	Iraq	353804
27	Japan	1824476
28	Poland	426158
29	Yugoslavia	47046
30	Kuwait	617540
31	Newzealand	902753
32	Lebanon	16140
33	Malaya	432760
34	Norway	333996	10	11739
35	Swedan	551956	175	20507
36	Spain	5990
37	Switzerland	249979
38	Turkey
39	U.S.S.R.	28059588	1270	1561770
40	U.A.R.	204889
41	South America	39447
42	Jordan	10058
43	Other countries	754591
	TOTAL	149829472	1484	1808290
44	Coastal	78141871	10262	2625773	683	10660
	GRAND TOTAL	227971343	10262	2625773	2167	1818950

XX TRADE (SEABORNE)

Contd.....

		EXPORTS DISTRIBUTION OF COMMODITIES					
Sl. No.	COUNTRY	Cashew Kernals		Cashewnut shell liquid		Coconuts	
		Qty. (Cwt)	Value (Rs.)	Qty. (Cwt)	Value (Rs.)	Qty. (Nos.)	Value (Rs.)
1	2	8	9	10	11	12	13
1	United Kingdom	7871	1412130	120	6223
2	U.S.A.	101222	20100504	4847	119406
3	Canada	6467	1907527
4	Arabia	1000	225
5	Australia	5992	951453	280	13679
6	Austria
7	Africa (St.)
8	Africa (Soft)
9	Aden	4	810
10	Burma
11	Bulgaria
12	Belgium	285	36274
13	Ceylon
14	Czechoslovakia
15	Denmark
16	France	168	42550
17	Finland
18	Germany	5700	795970	204	9225
19	Holand	489	60827	8	330
20	Hongkong (China)	222	41365
21	Greece
22	Italy	4570	450191
23	Pakistan
24	Iran	112	26296
25	Portugal
26	Iraq
27	Japan	609	138105	2900	151499
28	Poland
29	Yugoslavia
30	Kuwait
31	Newzealand	711	343225
32	Lebanon	21	3069
33	Malaya	38	6453
34	Norway
35	Swedan	759	97646
36	Spain
37	Switzerland
38	Turkey
39	U.S.S.R.	29720	6192405
40	U.A.R.
41	South America
42	Jordan
43	Other countries
	TOTAL	160390	32156609	12929	750553	1000	225
44	Coastal	13	3720	408	18400	35017702	8202902
	GRAND TOTAL	160403	32160329	13337	768953	35018702	8203122

XX TRADE (SEABORNE)

Contd.....

EXPORT DISTRIBUTION OF COMMODITIES							
Sl. No.	COUNTRY	Cocoanut Oil		Copra		Coffee	
		Qty. (Cwt)	Value (Rs.)	Qty. (Cwt)	Value (Rs.)	Qty. (Cwt)	Value (Rs.)
1	2	14	15	16	17	18	19
1	United Kingdom	2461	744950
2	U.S.A
3	Canada
4	Arabia	59	11900
5	Australia	553	128787
6	Austria
7	Africa (St.)
8	Africa (Soft)
9	Aden
10	Burma
11	Bulgaria
12	Belgium	511	89048
13	Ceylon
14	Czechoslovakia
15	Denmark
16	France	313	120022
17	Finland
18	Germany	16101	4094158
19	Holand	2006	545920
20	Hongkong (China)
21	Greece
22	Italy	4115	714230
23	Pakistan
24	Iran
25	Portugal
26	Iraq
27	Japan
28	Poland
29	Yugoslavia	59	14552
30	Kuwait	59	12244
31	Newzealand	80	19880
32	Lebanon
33	Malaya
34	Norway	811	21188
35	Swedan	295	6078
36	Spain
37	Switzerland
38	Turkey
39	U.S.S.R.	29404	767628
40	U.A.R.
41	South America
42	Jordan
43	Other countries	2239	551278
	TOTAL	59066	1499590
44	Coastal	56489	6832549	145623	12235072	3834	86944
	GRAND TOTAL	56489	6832549	145623	12235072	62900	1586538

XX TRADE (SEABORNE)

Contd.....

		EXPORT DISTRIBUTION OF COMMODITIES					
Sl. No.	COUNTRY	Coir & Coir products		Fish & Prawns		Ginger	
		Qty. (Cwt)	Value (Rs.)	Qty. (Cwt)	Value (Rs.)	Qty. (Cwt)	Value (Rs.)
1	2	20	21	22	23	24	25
1	United Kingdom	46085	3196345	1337	133075	240	19107
2	U.S.A.	16430	1118358	5881	998246
3	Canada	6968	438694	201	51355	80	4255
4	Arabia	2023	110639	6	2692
5	Australia	8905	615216	123	9600
6	Austria	3514	172903
7	Africa (St.)	1813	103157	191	43413	32	2620
8	Africa (Soft)	360	22695
9	Aden	373	17359	4	2018	9435	772025
10	Burma	6386	304379	10109	1424646
11	Bulgaria
12	Belgium	2653	131633
13	Ceylon
14	Czechoslovakia
15	Denmark	5883	378350
16	France	15574	763741
17	Finland	1511	33882
18	Germany	53508	2070197	260	19811
19	Holland	36582	2015435	67	21934
20	Hongkong (China)	157	10075	3055	436773
21	Greece	1552	90512
22	Italy	26342	1339714
23	Pakistan	1920	89500
24	Iran	42	2153
25	Portugal	12321	562360
26	Iraq	5007	277199
27	Japan	5037	408778
28	Poland	2697	135146
29	Yugoslavia	611	31394
30	Kuwait	1005	62497
31	Newzealand	138	10821	140	12718
32	Lebanon	144	13071
33	Malaya	1100	62167	1145	174352	362	29508
34	Norway	1844	105174
35	Swedan	2559	164260	32	16146
36	Spain	16	5990
37	Switzerland	4200	221619
38	Turkey
39	U.S.S.R.	18490	1972710
40	U.A.R.	36	3100
41	South America	235	19220
42	Jordan	181	10058
43	Other countries	944	58266	22	7075
	TOTAL	295146	17188767	22050	3311725	10672	869660
44	Coastal	89103	5778897	285	19530	10321	756330
	GRAND TOTAL	384249	22967664	22335	3331255	20993	1625990

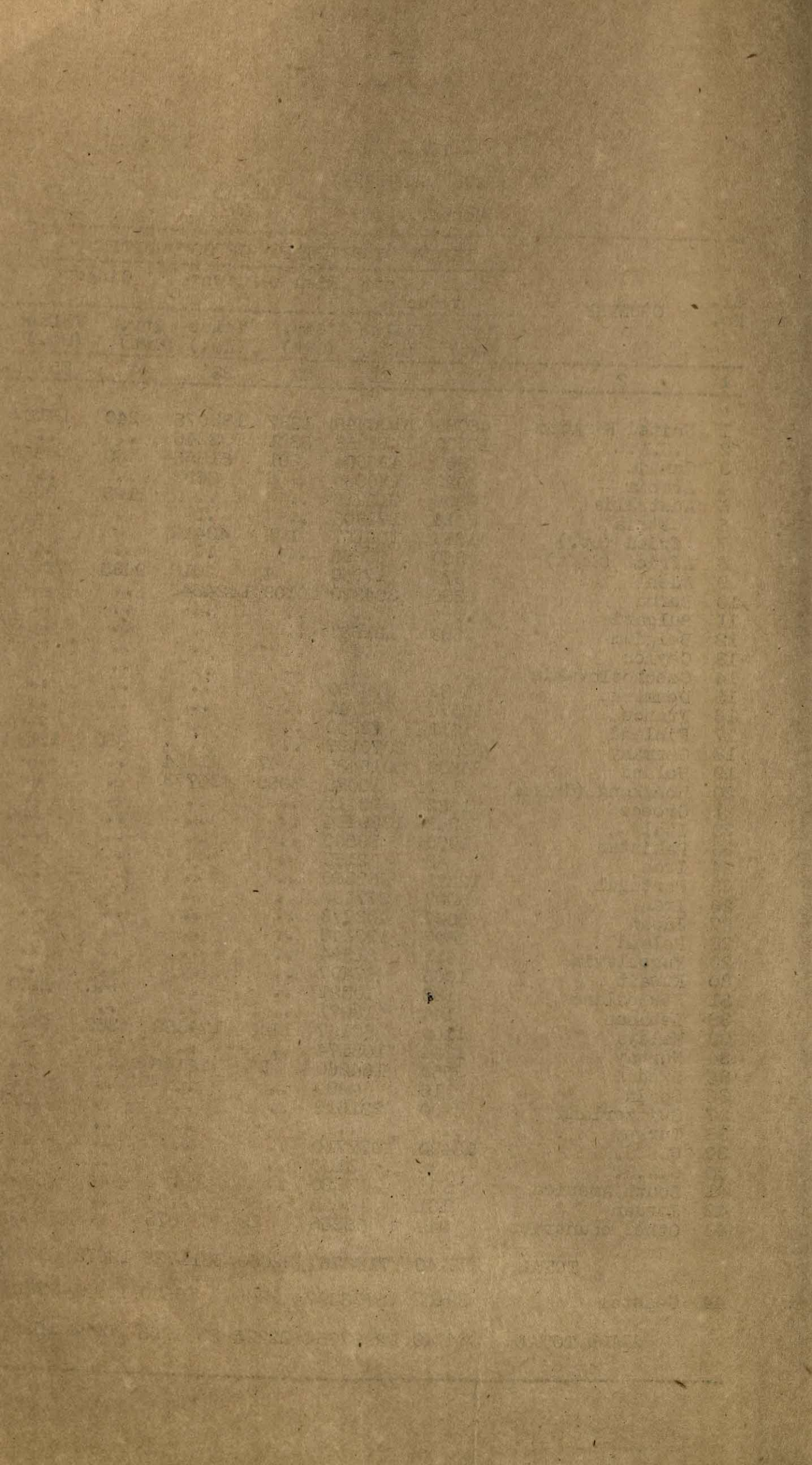

XX TRADE (SEABORNE)

Contd.....

		EXPORTS DISTRIBUTION OF COMMODITIES					
Sl. No.	COUNTRY	Lemongrass Oil		Oil cakes		Pepper	
		Qty. (Cwt)	Value (Rs.)	Qty. (Cwt)	Value (Rs.)	Qty. (Cwt)	Value (Rs.)
1	2	26	27	28	29	30	31
1	United Kingdom	2641	91018	120	14539
2	U.S.A.	12880	442092	3110	478939
3	Canada	1791	193090
4	Arabia
5	Australia
6	Austria
7	Africa (St.)
8	Africa (Soft)
9	Aden	527	38094
10	Burma
11	Bulgaria
12	Belgium	480	17143	7870	131993
13	Ceylon	70	2060
14	Czechoslovakia	5000	612500
15	Denmark
16	France	2015	44203
17	Finland
18	Germany	13773	471790	175	20970
19	Holand	1440	49610	59	5998
20	Hongkong (China)
21	Greece
22	Italy	811	29140	3146	387543
23	Pakistan
24	Iran
25	Portugal
26	Iraq
27	Japan	1390	53720
28	Poland	560	18378	2200	272634
29	Yugoslavia
30	Kuwait
31	Newzealand
32	Lebanon
33	Malaya	200	12516
34	Norway
35	Sweedan	40	8040
36	Spain
37	Switzerland	258	9648
38	Turkey
39	U.S.S.R.
40	U.A.R.
41	South America
42	Jordan
43	Other countries	1200	123015
	TOTAL	36318	1228802	7870	131993	17568	2167878
44	Coastal	2950	98848	13835	279769	31834	3562210
	GRAND TOTAL	39268	1327650	21705	411762	49402	5730088

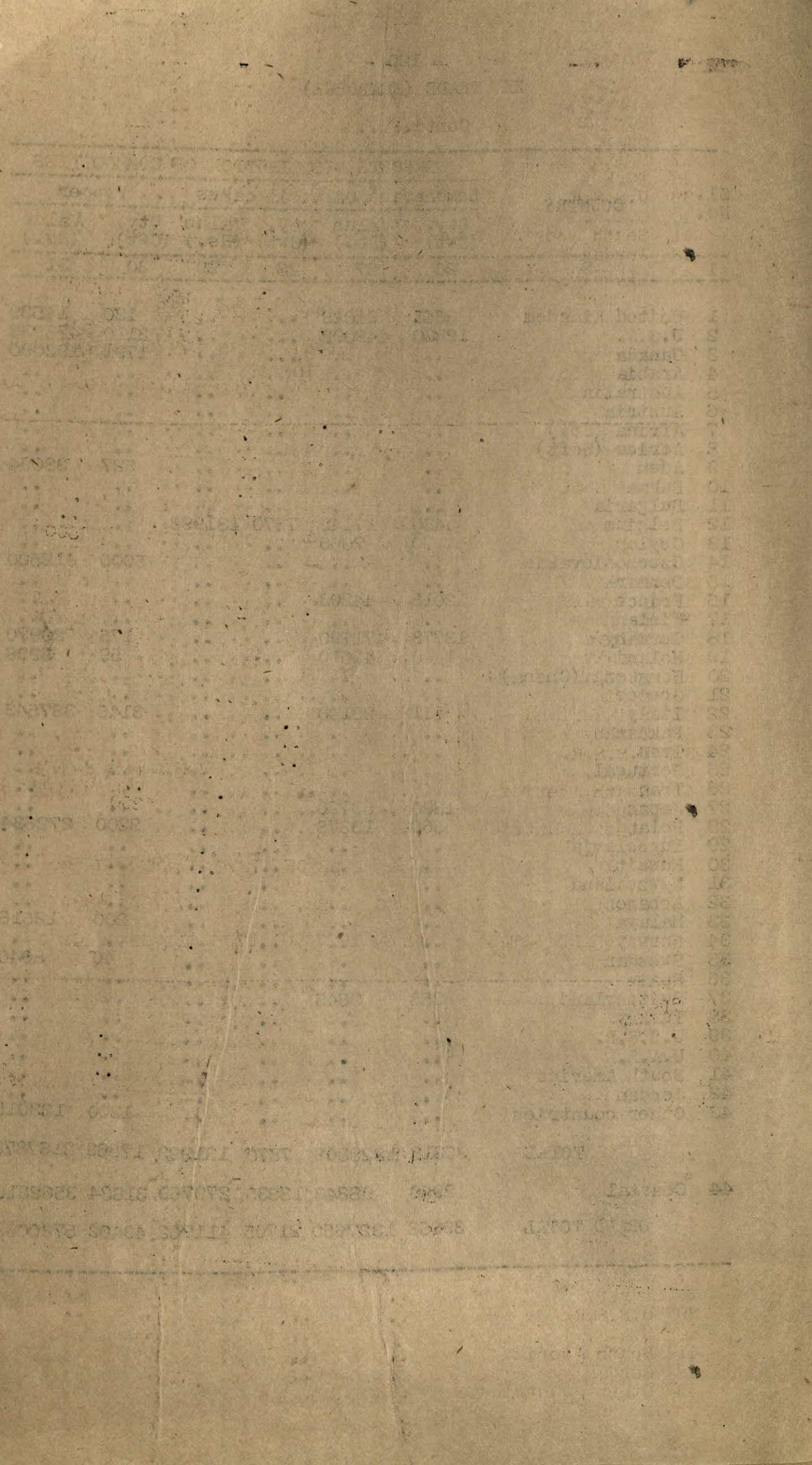

XX TRADE (SEABORNE)

Cond.....

EXPORT DISTRIBUTION OF COMMODITIES					
Sl. No.	COUNTRY	Rubber		Tea (excluding Tea waste)	
		Qty. (Cwt)	Value (Rs.)	Qty. (lbs.)	Value (Rs.)
1	2	32	33	34	35
1	United Kingdom	13700134	32044739
2	U.S.A.	1679489	4049160
3	Canada	2135401	6357087
4	Arabia
5	Australia	1191241	2790298
6	Austria
7	Africa (St.)
8	Africa (Soft)	42850	97858
9	Aden
10	Burma
11	Bulgaria
12	Belgium
13	Ceylon	7	840
14	Czechoslovakia
15	Denmark	15287	43190
16	France	21040	56444
17	Finland
18	Germany	250561	746167
19	Holand	406061	1162686
20	Hongkong (China)	2985	6857
21	Greece	24990	59067
22	Italy	49137	115516
23	Pakistan
24	Iran	1376	7042
25	Portugal
26	Iraq	31400	49782
27	Japan
28	Poland
29	Yugoslavia
30	Kuwait
31	Newzealand	180853	499397
32	Lebanon
33	Malaya	13984	32862
34	Norway
35	Swedan
36	Spain
37	Switzerland	6075	18712
38	Turkey
39	U.S.A.	3110959	10651329
40	U.A.R.	98139	201789
41	South America	8400	20227
42	Jordan
43	Other countries
	TOTAL	7	840	22970362	59010209
44	Coastal	92189	16890680	2213916	4890365
	GRAND TOTAL	92196	16891520	25184278	63900574

XX TRADE (SEABORNE)

Contd.....

EXPORT DISTRIBUTION OF COMMODITIES				
Sl. No.	COUNTRY	Wood and Timber		Sundries
		Qty. (C.Tons)	Value (Rs.)	Value (Rs.)
1	2	36	37	38
1	United Kingdom	35	22863	1027331
2	U.S.A.	29	41159	3808813
3	Canada	92111
4	Arabia	1152	273322	6319
5	Australia	1306024
6	Austria
7	Africa (St.)	5200
8	Africa (Soft)	28311
9	Aden	53141
10	Burma	89457
11	Bulgaria
12	Belgium	17665
13	Ceylon	302815
14	Czechoslovakia	642933
15	Denmark	51	58593	5322
16	France	152	114600	131534
17	Finland
18	Germany	31	30653	1493135
19	Holand	145344
20	Hongkong (China)	478409
21	Greece
22	Italy	1079	2980756	84935
23	Pakistan
24	Iran	13600
25	Portugal
26	Iraq	25	8935	17888
27	Japan	35	38080	1034294
28	Poland
29	Yugoslavia	13	1100	..
30	Kuwait	1700	486336	83463
31	Newzealand	16706
32	Lebanon
33	Malaya	114902
34	Norway	5186
35	Swedan
36	Spain
37	Switzerland
38	Turkey
39	U.S.S.R.	6	5094	..
40	U.A.R.
41	South America
42	Jordan
43	Other countries	3844
	TOTAL	4308	4061491	11008682
44	Coastal	8614	1354088	2513509
	GRAND TOTAL	12922	5415579	13522191

.. = Nil

XXI MISCELLANEOUS

21.1 NUMBER OF PRINTING PRESSES AND PUBLICATIONS (1957-1958)

DISTRICTS	No. of presses at work	No. of News-papers and periodicals	B o o k s							
			In English or other European languages	In Indian or Vernacular languages	118 - English & other languages	198 - Malayalam	48 - Hindi			
	1	2	3	4	5	6	7	8	9	10
STATE TOTAL	543	212	122	118 - English & other languages 4 - Syriac	1053	998 - Malayalam 48 - Hindi 4 - Tamil 3 - Sanskrit				
Trivandrum	81	38		16	82	36 - Malayalam 45 - Hindi 1 - Tamil				
Quilon	65	34		3	150	147 - Malayalam 1 - Hindi 1 - Sanskrit 1 - Tamil				
Alleppey	99	23		..		16 - Malayalam				
Trichur	84	50	26	22 - English 4 - Syriac	368	366 - Malayalam 2 - Hindi				
Palghat	76	21		10 - English	136	132 - Malayalam 2 - Sanskrit 2 - Tamil				
Kozhikode	31	5		..						168 - Malayalam
Cannanore	67	30		65						133 - Malayalam
	40	11		2						

Source: DISTRICT COLLECTORS.



XXI MISCELLANEOUS

21.2 NUMBER OF LIBRARIES AND READING ROOMS
IN KERALA STATE AS ON 31-3-1958

Educational Districts	Number of Libraries	Number of Libraries to which grant has been paid from Government	Amount of grant paid in 1957-58
1	2	3	4
Trivandrum	247	243	43185
Quilon	208	197	34005
Pathanamthitta	104	98	16855
Alleppey	150	140	29300
Moovattupuzha	137	136	24825
Palai	104	103	19545
Kottayam	138	128	26195
Thiruvella	149	138	24060
Irinjalakuda	98	87	15140
Ernakulam	76	73	13785
Trichur	171	155	25640
Ottapalam	139	131	13030
Kozhikode	133	124	12945
Tellicherry	61	60	6355
Kasargode	82	74	7680
Palghat	41	38	5405
TOTAL (1957-58)	2038	1925	317950

Source: DIRECTOR OF PUBLIC INSTRUCTION, TRIVANDRUM.

XXI MISCELLANEOUS

21.3

NUMBER OF VOTERS IN THE VARIOUS
ELECTORAL CONSTITUENCIES (1959)

Name of the Constituency	Number of Voters.
1	2

TRIVANDRUM DISTRICT

1. Parassala	64382
2. Neyyattinkara	77162
3. Vilappil	62933
4. Nemom	61495
5. Trivandrum-I	65535
6. Trivandrum-II	76027
7. Ullur	65740
8. Arianad	60575
9. Nedumangad	62937
10. Attingal	68834
11. Varkala	122834
	<u>788454</u>

QUILON DISTRICT

12. Eravipuram	62991
13. Quilon	68015
14. Thrikkadavur	116356
15. Karunagapally	64285
16. Krishnapuram	62469
17. Kunnathur	117092
18. Kottarakara	63671
19. Chadayamangalam	59412
20. Pathanapuram	72576
21. Punalur	56833
22. Ranni	66979
23. Pathanamthitta	72960
	<u>883639</u>

ALLEPPEY DISTRICT

24. Kayamkulam	68570
25. Karthigapally	67669
26. Haripad	61268
27. Mavelikara	119167
28. Aranmula	61127
29. Kallupara	55161
30. Thiruvella	66421
31. Chengannur	59082
32. Alleppey	69319
33. Mararikulam	60640
34. Sherthalai	62167
35. Arur	62798
36. Thakazhi	61432
	<u>874821</u>

Contd.....

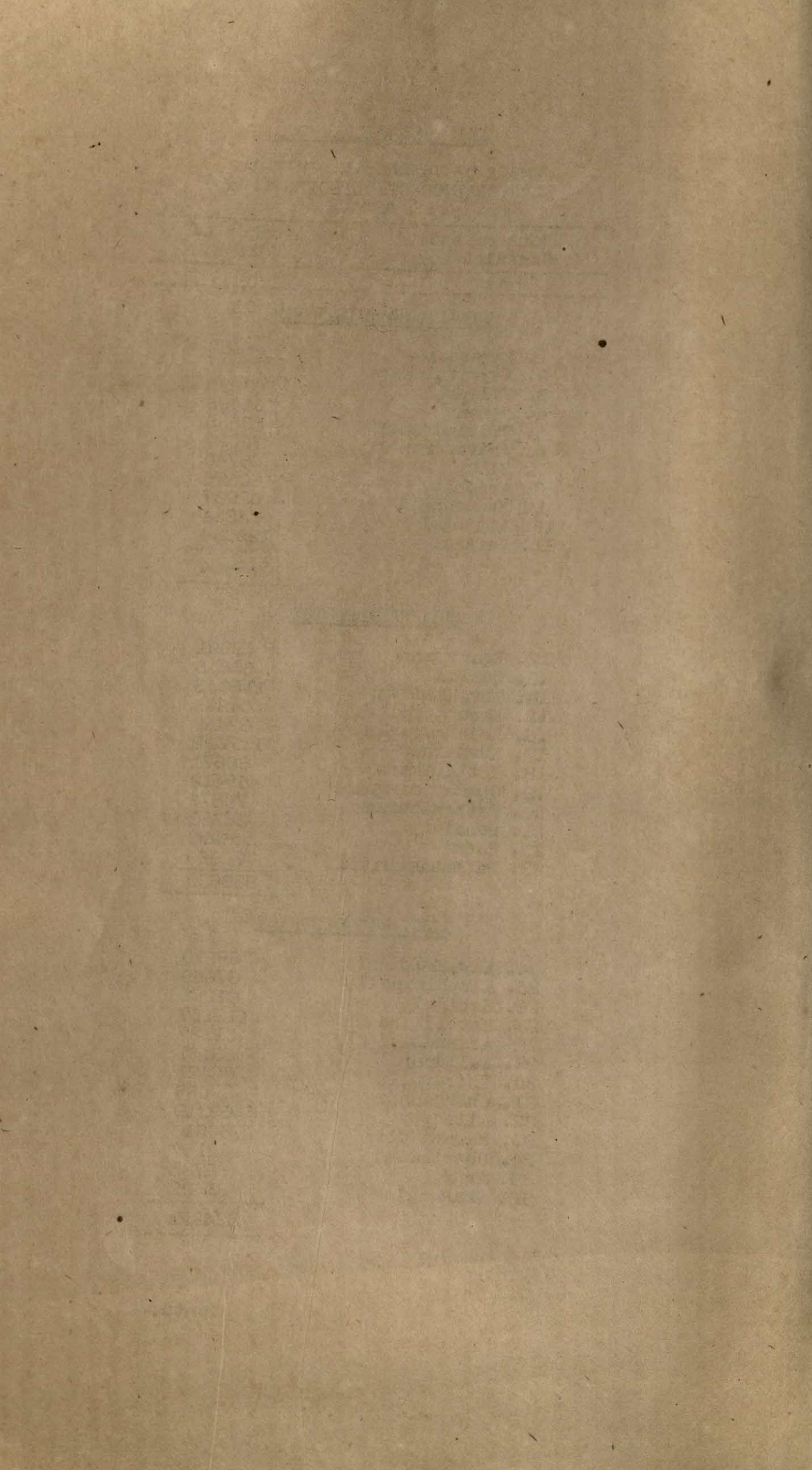

1	2
---	---

PALGHAT DISTRICT

73. Andathodu	62411
74. Ponnani	113636
75. Kuzhalmannam	57848
76. Alathur	63251
77. Chittur	114082
78. Elapully	53351
79. Palghat	64539
80. Parli	63956
81. Mannarghat	60804
82. Perinthalmanna	59540
83. Ottapalam	54852
84. Pattambi	58832
85. Mankada	61640
	<u>888742</u>

KOZHICODE DISTRICT

86. Tirur	62687
87. Tanur	53667
88. Kuttipuram	59757
89. Thirurangady	69113
90. Malapuram	64451
91. Manjeri	130197
92. Kondotty	58309
93. Kozhikode-I	65189
94. Kozhikode-II	65744
95. Chevayur	63840
96. Kunnamangalam	65291
97. Koduvally	63643
98. Balusserry	62495
99. Quilandy	70571
100. Perambra	73450
101. Badagara	61674
102. Nadapuram	68428
103. Wynad	153403
	<u>1311914</u>

CANNANORE DISTRICT

104. Kuthuparamba	75572
105. Mattannur	71160
106. Tellicherry	65268
107. Cannanore-I	63917
108. Cannanore-II	64504
109. Madai	69372
110. Irikkur	68190
111. Nileswar	136498
112. Hosdurg	61885
113. Kasaragode	63205
114. Manjeswar	59639
	<u>799210</u>

GRAND TOTAL 8030039

XXI MISCELLANEOUS

21.4 REVENUE AND EXPENDITURE OF THE FOREST DEPARTMENT.

ITEM	1957-'58 (Rs.)	1958-'59 (Rs.)
1	2	3
REVENUE		
(a) Timber and other produce removed from Forests by Government Agency:		
(i) Timber ..	23598103	23819694
(ii) Firewood & Charcoal	188666	469455
(iii) Livestock ..	91358	32741
(iv) Other items ..	17513	46245
TOTAL (a)	23895640	24368135
(b) Timber and other produce removed from Forests by Consumers or Purchasers:		
(i) Timber ..	3929052	5747643
(ii) Firewood & Charcoal	690283	210722
(iii) Other items ..	425164	466174
TOTAL (b)	5044499	6424539
(c) Drift Waifwood & Confiscated Forest produce	75084	59593
(d) Miscellaneous	728283	611084
GROSS REVENUE	29743506	31463351
Deduct refunds	463796	298836
NET REVENUE	29279710	31164515
EXPENDITURE:		
(a) General Direction (Total)	263406	292014
(b) Establishment (")	2369249	2758229
(c) Conservancy and Works (Total)	5189317	5908876
GRAND TOTAL	7821972	8959119

Source: FOREST DEPARTMENT, KERALA STATE.

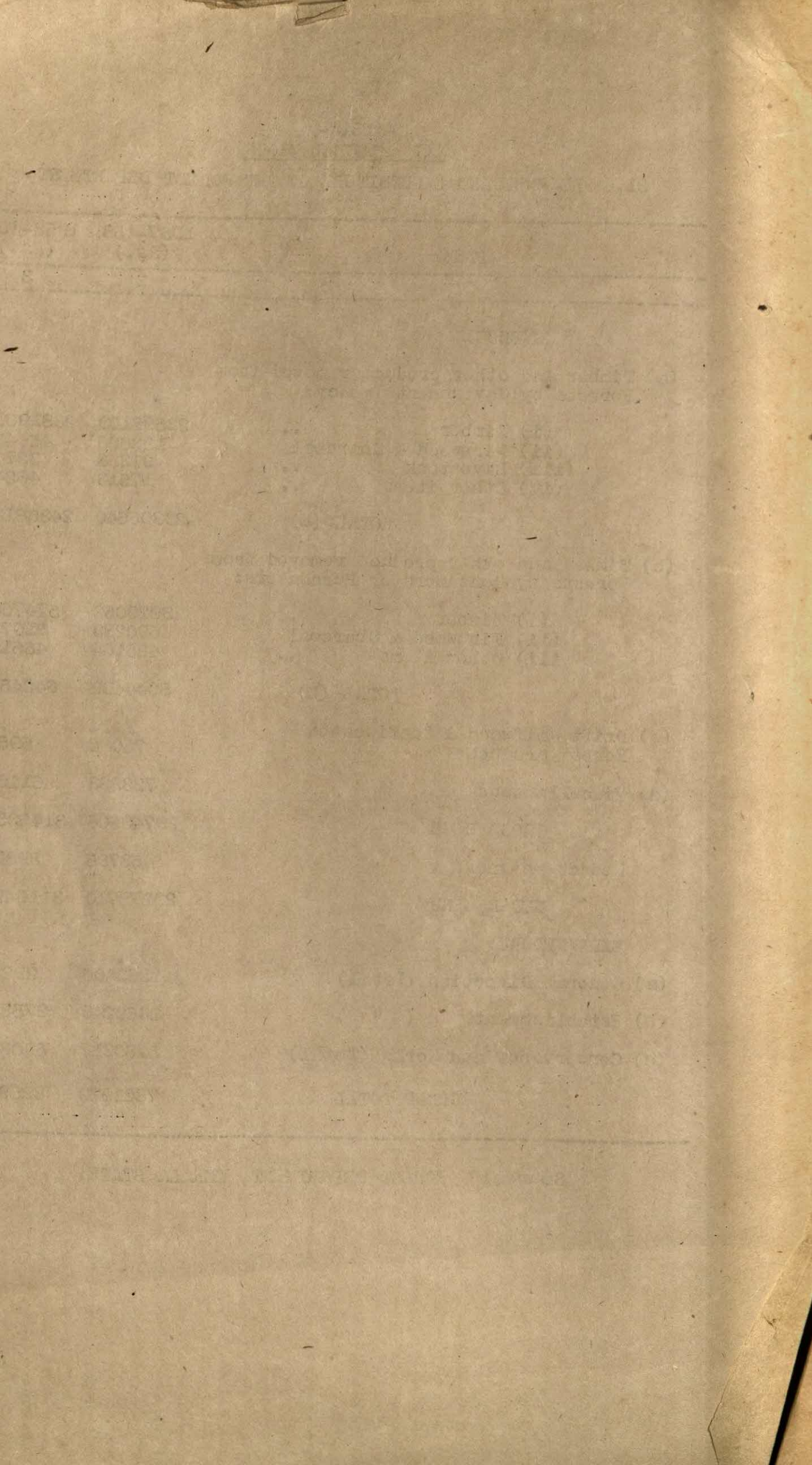



GOVERNMENT OF KERALA

MANPOWER STUDY SERIES

No. 46

**"STUDY ON MIGRATION OF
MEDICAL AND PARAMEDICAL
PERSONNEL FROM THE
HEALTH SERVICES DEPARTMENT
OF KERALA"**

586

**MANPOWER DIVISION
DEPARTMENT OF ECONOMICS
AND STATISTICS, KERALA
MAY, 1984**

