

3641



**HAND BOOK ON  
COMMERCIAL  
INFORMATION OF  
KERALA**

**1968**

*By*

**C. R. PARAMESWARAN  
K. P. THRESIAMMA**

*Issued by*

**Bureau of Economics and Statistics**

**1968**

# **HAND BOOK ON COMMERCIAL INFORMATION OF KERALA**

**1968**

*By*

**C. R. PARAMESWARAN  
K. P. THRESIAMMA**

*Issued by*

**Bureau of Economics and Statistics**

**1968**

## P R E F A C E

“The Hand Book on commercial Information” is the first in a series designed to present information on the Commercial aspects of the State’s economy. Attempts have been made to cover important topics in this field and to furnish data on the latest period possible. The data presented in this publication have been drawn from diverse sources. The sources from which data have been collected are indicated at the foot of the tables.

It is hoped that this publication will go a long way to serve the needs of those who wish to have a picture of the Commercial position of Kerala.

This publication has been prepared by Shri C. R. Parameswaran, Research Officer, assisted by Smt. K. P. Thresiamma, Research Assistant, under the guidance of Shri P. P. Philipose, Deputy Director (Planning and Co-ordination Division), of this Bureau.

Suggestions for improvement of the publication are welcome.

**Dr. P. K. GOPALAKRISHNAN**

Trivandrum:  
21-7-1969:

Director  
Bureau of Economics and Statistics.

# HAND BOOK ON COMMERCIAL INFORMATION OF KERALA

## CONTENTS

<u>Table No.</u>	<u>Title of Tables</u>	<u>Page</u>
<b>I. AREA AND POPULATION</b>		
1 . 1	Area and population	1
1 . 2	Percentage of literate population	2
1 . 3	Percentage of population on occupational basis	4
<b>II. AGRICULTURE</b>		
2 . 1	Production of important crops - 1967 District-wise	5
2 . 2	Crop Calendar	9
2 . 3	Important market centres and market days and the major commodities available in each centre	12
<b>III. LIVESTOCK &amp; VETERINARY SERVICES</b>		
3 . 1	Livestock population - 1966	19
<b>IV. FOREST</b>		
4 . 1	Out-turn of major forest produce in Kerala	22
4 . 2	Values of minor forest produce in Kerala	24

## V. MINERALS

5.1	Mineral Production in Kerala	25
-----	------------------------------	----

## VI. FISHERIES

6.1	Marine Fish Landing in Kerala	26
6.2	Inland Fish landing in Kerala	23
6.3	Fishing villages of Kerala	29

## VII. ELECTRICITY

7.1	Major hydro electric projects, location, installed capacity etc.	39
-----	---	----

## VIII. INDUSTRY, LABOUR & EMPLOYMENT

8.1	Production of selected Industries in Kerala	41
8.2	Important Industrial Towns in Kerala	43
8.3	Distribution of working factories and workers in Kerala as on 31-12-1967	48
8.4	Major Factories in Kerala	56
8.5	Tea, Rubber and Coffee estates in Kerala employing 100 or more persons	95
8.6	Unemployment position in Kerala	105
8.7	Total unemployed persons according to Educational Status in Kerala	118

## IX. STATE INCOME

9.1	State Income of Kerala at current prices	120
9.2	State Income of Kerala at constant prices	121

## X. TRADE AND COMMERCE

10.1	Exports (foreign) from Cochin Port	122
10.2	Exports (foreign) from Minor Ports	132

10 . 3	Exports-coastal from Cochin Port	138
10 . 4	Exports-coastal from Minor Ports	145
10 . 5	Exports-Sea borne (foreign)	160
10 . 6	Imports-Sea-borne (foreign)	170
10 . 7a	Foreign Exports from all the ports of Kerala. Country wise 1967-68	180
10 . 7b	Exports of Coir and Coir Products (1960-61 to 1967-68)	189
10 . 8	Railway Stations in Kerala	203
10 . 9	Importers and Exporters in Kerala	208
10.10	Chamber of Commerce in Kerala	237
10.11	Merchants Association in Kerala	238

#### XI. PRICES

11 . 1	Consumer Price Index Numbers for selected Centres in the State for the year 1967	243
11 . 2	Consumer Price Index Numbers	244

#### XII. MISCELLANEOUS

12 . 1	Rate of Taxes prevailing in Kerala	245
--------	------------------------------------	-----

AREA AND POPULATION.

TABLE No. 1.1

District	Area (Sq. K. M.)	POPULATION (IN LAKHS)								
		1961	1962	1963	1964	1965	1966	1967	ESTIMATED	ESTIMATED
1	2	3	4	5	6	7	8	9	8	9
Trivandrum	2186	17.45	17.91	18.37	18.83	19.29	19.75	20.90	19.75	20.90
Quilon	4782	19.41	19.92	20.43	20.94	21.46	21.98	22.55	21.98	22.55
Alleppey	1831	18.11	18.58	19.06	19.54	20.02	20.50	20.95	20.50	20.95
Kottayam	6360	17.33	17.79	18.25	18.71	19.17	19.63	20.67	19.63	20.67
Ernakulam	3339	18.60	19.09	19.58	20.07	20.56	21.05	21.27	21.05	21.27
Trichur	2945	16.40	16.83	17.26	17.70	18.13	18.57	18.63	18.57	18.63
Palghat	6127	17.77	18.24	18.71	19.18	19.65	20.12	20.21	20.12	20.21
Kozhikode	6657	26.17	26.86	27.55	28.24	28.93	29.62	30.65	29.62	30.65
Cannanore	5675	17.80	18.24	18.74	19.21	19.68	20.15	20.65	20.15	20.65
Total	38855	169.04	173.49	177.95	182.42	186.89	191.37	196.48	191.37	196.48

Source: Bureau of Economics & Statistics, Trivandrum.

PERCENTAGE OF  
TABLE

District	1961-62			1962-63			1963-64		
	Men	Women	Total	Men	Women	Total	Men	Women	Total
1	2	3	4	5	6	7	8	9	10
Trivandrum	53.8	37.1	45.3	56.1	39.9	47.3	58.0	42.3	49.6
Quilon	58.5	42.6	50.5	60.4	44.9	52.2	62.0	47.1	54.3
Alleppey	63.6	50.3	56.9	65.1	52.0	58.2	66.3	53.6	59.8
Kottayam	64.3	49.0	56.6	65.6	50.8	57.8	67.1	52.5	59.6
Ernakulam	58.5	42.8	50.5	60.5	44.9	52.3	62.4	47.3	54.5
Trichur	53.4	43.7	48.5	55.6	45.8	50.4	57.5	47.9	52.4
Palghat	40.8	27.4	34.1	43.1	29.6	36.0	45.2	31.5	38.1
Kozhikode	51.4	30.1	40.6	53.5	32.5	42.5	55.6	35.0	44.9
Cannanore	51.5	31.3	41.3	53.7	33.5	43.1	55.6	35.7	45.2
State	55.0	38.9	46.9	56.9	41.1	48.6	58.7	43.2	50.7

Note: The figures for 1962-66 are estimates.



LITERATE POPULATION.NO. 1.2

1964-65			1965-66			1966-67		
Men	Women	Total	Men	Wom- en	Total	Men	Women	Total
11	12	13	14	15	16	17	18	19
59.8	44.5	51.7	61.8	46.6	53.9	63.6	48.6	56.1
63.7	49.1	56.2	66.0	51.2	58.6	68.4	53.2	60.7
67.4	55.0	61.4	69.8	57.0	63.3	71.2	59.1	65.1
68.1	54.0	61.1	69.7	56.0	63.6	73.1	57.9	65.5
65.0	49.9	57.3	67.1	52.3	59.6	69.3	54.6	62.1
59.9	50.3	54.9	62.5	52.7	57.5	65.1	55.3	60.2
47.2	33.5	40.0	49.3	35.6	42.2	51.4	37.3	44.3
57.5	37.2	47.0	59.9	39.7	49.5	62.1	41.7	51.9
57.5	37.8	47.3	59.7	40.3	49.7	62.3	42.6	52.4
60.5	45.3	52.7	62.8	47.5	55.2	65.1	49.6	57.3

Source:- Bureau of Economics and Statistics.

PERCENTAGE OF POPULATION ON OCCUPATIONAL BASIS - KERALA  
(WORKERS EXCLUDING CULTIVATORS AND AGRI. LABOURERS)

(1961 CENSUS)

TABLE No. 1.3

Sl. No.	Occupational divisions	% Persons	% Males	% Females
1	2	3	4	5
	All Divisions	100.00	100.00	100.00
1.	Professional, Technical and related workers	6.24	6.16	6.43
2.	Administrative executive and managerial workers	3.47	4.59	0.49
3.	Clerical and related workers	3.10	4.02	0.66
4.	Sales workers	8.32	10.61	2.24
5.	Farmers, Fishermen, Hunters, loggers and related workers	13.99	15.56	9.83
6.	Miners, quarrymen and related workers	0.49	0.66	0.05
7.	Workers in transport and communications occupations	2.57	3.50	0.10
8.	Craftsmen, production process workers and labourers not elsewhere classified.	53.83	48.48	68.05
9.	Service, sport and recreation workers	7.73	6.08	12.11
10.	Workers not classifiable by occupation	0.26	0.34	0.04

Source: Census Department

TABLE: 2. 1 DISTRICT - WISE PRODUCTION OF  
YEAR ENDING 30th

District	* RICE (TONNES)				Jowar (Tonnes)	Ragi (tonnes)
	Autumn	Winter	Summer	Total		
Trivandrum	23247	27291	214	50752	....	....
Quilon	24710	42034	930	67674	....	456
Alleppey	20822	19989	67917	108728	....	....
Kottayem	8113	25272	20463	53848	....	44
Ernakulam	44111	50526	8203	102840	....	55
Trichur	45932	79821	11570	137323	....	1887
Palghat	191297	146604	3077	340978	450	1280
Kozhikode	60770	49409	1202	111381	...	2320
Cannanore	79158	30168	1212	110538	....	1571
STATE	498160	471114	114788	1084062	450	7113

\* Based on Crop Cutting result

IMPORTANT CROPS IN KERALA DURING THE  
JUNE 1967.

Other cere-als & Millets (tonnes)	Pulses (tonnes)	Sngar-cane (tonnes)	Black Pepper (tonnes)	Dry Ginger (tonnes)	Cured turme-ric (tonnes)	Cured Carda-mom (tonnes)
....	995	....	3094	....	....	....
....	2995	5743	1925	248	....	....
19	342	27972	305	83	24	....
422	324	10353	4496	3229	1065	1362
151	737	2985	2025	1177	340	58
....	3394	....	323	126	....	....
1871	4851	6031	497	1585	1000	104
620	2355	....	2294	4196	1108	60
23	1078	2018	6447	410	210	22
3106	17071	54902	21406	11054	3747	1606

Table: 2. 1 (contd....)

District	Betel Nuts (Million nuts)	Banana (tonnes)	Other Plantain (tonnes)	Cashew nuts (tonnes)	Tapioca (tonnes)	Groundnut (tonnes)
	15	16	17	18	19	20
Trivandrum	796	4444	19617	4045	823269	716
Quilon	1523	13771	34706	12919	949118	....
Alleppey	601	4437	16417	3370	230857	....
Kottayam	487	11206	27558	1670	732873	....
Ernakulam	975	5319	17624	8888	119500	...
Trichur	1338	8007	19258	9259	82136	....
Palghat	903	2951	55964	9367	92825	22885
Kozhikode	2656	6506	37470	15876	289572	....
Cannanore	1405	10419	49222	36213	89518	....
STATE	10683	67060	277836	101607	3409668	23601

Source Bureau of Economics

Sesamum (tonnes)	Coco- nut (M.nuts)	Cotton (Bales) 180Kg. each	Toba- cco (ton- nes)	Tea (ton- nes)	Coffee (ton- nes)	Rubber (ton- nes)	Lemon grass (ton- nes)
21	22	23	24	25	26	27	28
15	380	....	...	1002	2	1430	1
1010	438	...	....	2924	3	9498	3
180	518	....	....	....	....	528	1
30	338	....	....	30585	551	16870	107
275	347	....	....	77	57	5661	783
325	259	78	....	883	....	3921	43
270	101	6244	....	830	1974	2039	11
175	753	136	....	6478	6662	8287	341
120	291	....	920	1351	1264	2261	312
2400	3425	6458	920	44130	10513	50495	1602

and Statistics.

TABLE No. 2.2

Crop Calendar

## SOWING, HARVESTING AND PEAK MARKETING SEASONS OF PRINCIPAL CROPS IN KERALA STATE.

Sl. No.	Crop	Sowing	Harvesting	Peak Marketing	
1	2	3	4	5	6
1.	Rice	Autumu (Virippu) Winter (Mundakan) Summer (Punja)	April-June August-October November-December January-March	August-October December-February February-March April-May	September-October January-February March-April May-June
2.	Ragi	1st crop 2nd crop	April-July September-October	August-October December-January	September-October December-January
3.	small millets (samal)	Kharif Rabi	May September	August December	August December
4.	Redgram	1st crop 2nd crop 3rd crop	May-June August-October February	August-september November-January April	September-October January April

Contd.....

TABLE No. 2.2 (Contd.....)

1	2	3	4	5	6
5.	Horsegram	1st crop 2nd crop	August-October February-March	November-January April-May	January-February May-June
6.	Greengram	...	May-June	August-September	September-October
7.	Blackgram	1st crop 2nd crop	May-June October-November	August-October January-February	October February
8.	Other pulses		May-June October	August-September December-January	August-September January
9.	Sugarcane	1st crop 2nd crop	November-February January-March	October-December December-February	November-December February
10.	Ginger (Raw)		April-May	November-January	December-January
11.	Pepper			November-January	December-January
12.	Sesamum	1st crop 2nd crop 3rd crop	February-March August-October December-January	June-July December-January March-April	July-August December-January April-May



TABLE No. 2. 2 (Contd.....)

1	2	3	4	5	6
13.	Cotton		August-September	February-March	February-March
14.	Sweet potatoes	1st crop	June-July	September-October	September-October
		2nd crop	September-October	December-January	December-January
		3rd crop	November-December	February-March	February-March
15.	Turmeric		April-May	December-January	January-February
16.	Lemongrass			June-September	September
17.	Taploca	1st crop	October-November	August-September	August-September
		2nd crop	March-May	November-January	December-January
		3rd crop	July-September	May-July	June-July

**TABLE 2.3**

**Important market Centres**

**Market days and the major commodities available in each Centres**

Market Centre	Market days if any.	Commodities available on market days only.	Commodities available throughout the week.
1	2	3	4
1. Trivandrum	Tuesdays and Fridays (Manacaud Market) Wednesday and Sundays (Palayam Market)	Banana	Palmgur, Bengal gram
2. Neyyattinkara	Wednesday and Saturdays	Banana	Cane gur & Tobacco
3. Nedumangad	Tuesday and Saturdays	Banana Plantain and Taploca-dry	Cocoanut Taploca-raw
		Arecanut-ripe Taploca-dry Banana plantain	Arecanut-dry Taploca-raw paper.

4. Quilon	Nil			Cocoanut oil Copra, Palmgur, Cashewnut Cashew kornal Tobacco
5. Punalur	Mondays and Thursdays	Banana Pineapple		Rubber Tobacco
6. Adoor	Wednesday and Saturdays	Taploca (raw & dry) Banana Arecanut-ripe papper Ginger-dry Cocoannt (with husk)		Tobacco
7. Kadakkal	Mondays and Thursday	Papper Arecanut-ripe Banana Tapioca-raw & dry		Cocoanut Oil, Copra, Oil cake, Coir, Pepper Ginger-dry Tobacco.
8. Alleppey	Nil			
9. Chengannur	Wednesday and Saturday	Pepper Banana Taploca (dry) Cashewnut		Cocoanut Oil Copra, Cocoanut Tobacco, palmgur, Tamarind seed powder.

1

2

3

4

10. Thiruvalla	Tuesday and Friday	Banana Tapioca Raw & Dry	Cocoanut Oil Copra Cocoanut Gur
11. Kayamkulam	Nil		Cocoanut Oil Copra Oil cake Coconut Tapioca - raw & dry Pamgur Gur
12. Pulimkundu	Monday & Thursday	Topioca - raw Banana (seasonal)	Coconut oil Copra Coconut
13. Kottayam	Monday & Thursday	Coconut Banana	Coconut Oil, Copra Tapioca - Raw and dry Gur, Tobacco, Rubber
14. Changanacherry	Wednesday & Saturday	Banana	Copra, Tapioca - raw & dry, Tobacco
15. Patal	Tuesday & Friday	Arecanut-dry	Caconut Oil, Pepper Ginger -dry, Banana Coconut

16. Eranakulam	Monday & Friday	Taploca - raw	Coconut oil, Copra Oil cake, Coconut Arecanut -ripe, Banana- Gur, Tobacco
17. Cochin	Nil		Coconut Oil, Coconut Coir, Ginger -dry, Pepper Lemongrass Oil, Rubber Turmeric, Bengalgram Cardamon, Tobacco
18. Always	Wednesday & Saturday	Banana, Coconut	Copra, Pepper Lemongrass Oil Coconut Oil, Gur Tobacco

19. Thodupuzha	Wednesday and Saturday	Pepper, Ginger-dry Banana	Cocoanut Cardamom Tobacco.
20. Muvattupuzha	Monday and Thursday	Banana	Peppr Ginger-dry Lemongrass Oil Tobacco
Kothamangalam	Thesday and Saturday		
21. North Parur	Tuesday and Friday	Arecanut Banana Cocoanut Tapioca-Raw and Dry	Cocoanut Oil Copra Oil cake Tobacco
22. Trichur	Tuesday only	Arecanut-dry	Cocoanut oil Oil cake Cocoanut Banana Cashewnut Arecanut-ripe
23. Crangannore	Monday and Thursday	Cocoanut Arecanut-ripe Banana Tapioca Raw and Dry	Cocoanut Oil Copra Oil cake Tobacco.
24. Kunnankulam	Nil		Arecanut-Ripe ane Dry, Banana, Tobacco

25. Irinjalakuda	Nil	Cocoanut Oil, Copra, Oil cake, Canegur, Cocoanut. Cashewnut Banana, Pepper Tobacco Tapioca (Raw and Dry)
26. Palghat	Nil	Paddy Gur Groundnut Arecaut-ripe Tobacco
27. Chittoor	Friday	Groundnut Palmgur Canegur Tobacco
28. Ponnani		Cocoanut Arecaut Tapioca
29. Kozhikode		Cocoanut Oil Gopra, Oil cake Coir, Cocoanut Pepper Ginger Dry Lemongrass Oil Rubber, Cardamom, Tobacco





TABLE No. 3.1  
LIVESTOCK POPULATION 1966

Districts	1	2	3	4	5	6	7	8	9	10
		Cattle	Buffaloes	Sheeps	Goats	Horses' ponies	Mules	Donkeys	Camels	Pigs
Trivandrum		148584	42741	727	128290	64	3	5	3	3799
Quilon		360211	27024	2579	137144	10	...	...	...	598
Alleppey		326093	15604	1170	80234	11	...	2	...	170
Kottayam		382270	18210	213	160023	78	1	118	...	63515
Ernakulam		308031	21067	583	143415	19	...	...	...	37473
Trichur		221844	66039	112	115741	21	...	2	1	1450
Palghat		322899	168277	4780	158317	114	...	188	...	369
Kozhikode		391759	66175	108	163979	38	4	...	...	1234
Cannanore		400036	46098	647	102075	41	...	...	...	3320
STATE TOTAL:	2856727		471235	11519	1189218	426	8	310	4	111928

Source- Livestock Census Report, 1966



TABLE : 3.1 (CONTD.....)

Districts	Total Livestock					Total Poultry
	1	11	12	13	14	
Trivandrum		324216	799963	8778	166	803907
Quilon		527566	972924	4606	130	977660
Alleppey		423284	971776	168312	219	1140307
Kottayam		625028	1307981	59929	690	1368603
Eranakulam		505588	1250251	54543	1012	1305809
Trichur		405210	1000114	21198	224	1021536
Palghat		654969	941566	2561	207	944387
Kozhikode		623297	1517189	3018	157	1520394
Cannanoor		552217	825516	773	145	826434
STATE TOTAL:		4611875	9587286	318751	2950	9908987

FOR  
TABLE :  
OUT-TURN OF MAJOR

Sl. No.	Name of Forest Division	Timber in round logs (Vol. in cub Metres)
1	2	3
1	Trivandrum	33193
2	Thenmala	56259
3	Punalur	23324
4	Ranni	33378
5	Konni	15973
6	Munnar	4645
7	Kottayam	43422
8	Malayattur	3619
9	Chalakydy	37953
10	Trichur	9146
11	Nenmara	1952
12	Nilambur	21481
13	Wynad	17968
14	Palghat	8205
15	Kozhikode	17323
16	Industrial plantation Division, Kalady	42911
17	-do- Perumbavoor	47720
18	-do- Chalakydy	....
19	-do- Perumuzhy	30645
20	-do- Vazhachal	55251
21	-do- Kothamangalam	44
22	-do- Edamala Valley	....
TOTAL:		504442

Source : Forest

EST

4.1

## FOREST PRODUCE IN KERALA (1966-67)

Timber in round poles (Nos-)	Sown and squared timber	Fuel (M. Tonnes)
4	5	6
30500	...	20401
57774	43068 B. G. Unit	43565
19598	5.783 (C. M.)	9229
17618	2.000 ..	14387
41891	7.000 ..	5841
...	...	553
8567	122.553 ..	11801
32047	.. ..	27
32207	1.345 ..	6025
43092	.. ..	10449
8218	...	3117
90300	...	4898
3866	...	7655
1.3337	49512 B. G. Unit	8324
23924	..	3597
...	..	8665
...	...	34322
...	..	..
...	...	29965
16	...	34339
...	...	...
...	...	...
	1.28,681 (C.M.)	
422985	92580 B.G. Unit	257160

Department.

FORESTSTABLE: 4.2

Value of minor forest forest produce in Kerala-(1966-67)

Sl.No.	Item	Value (Rs.)
1	2	3
1	Cardamom lease	2745.88
2	Honey, wax etc.	...
3	Bamboos	174149.07
4	Rattans	156086.03
5	Miscellaneous	1329449.31
<b>TOTAL:</b>		<b>1662430.29</b>

Source: Forest Department

TABLE No. 5. I

## Mineral production in Kerala.

Sl. No.	Name of Minerals	1965-66		1966-67			
		Quantity (M. T.)	Value ('000 Rs.)	Quantity (M. T.)	Value ('000 Rs.)		
1	China clay	10322	N. A.	8487	528	14277	1268
2	Ilmenite	204753	3626	3581	201	5542	406
3	Quartz and silica	...	...	7151	19	4858	12
4	Rutile	979	214	1118	1101	1321	1301
5	Salt	..	..	600	8	1600	24
	TOTAL	216054	N. A.	20937	1857	27598	3011

Source: Indian Bureau of Mines, Nagpur.

Table No. 6.1  
Marine Fish landing in Kerala

Sl. No.	Name of fish	1965-66		1966-67	
		Quantity (M.T.)	Value (1000 Rs.)	Quantity (M.T.)	Value (1000 Rs.)
1	2	3	4	5	6
1.	Oil Sardine	121687	18243	96881	17864
2.	Prawns	18268	17702	26057	26960
3.	Mackerel	3224	1384	9574	4528
4.	Other Sardine	8195	2310	19134	2766
5.	Silver Bellies	5355	1120	7132	1649
6.	Soles	7139	1136	4413	1567
7.	Cat fish	3313	1265	8224	1610
8.	Shark and dog fish	2731	1062	1746	788
9.	White Bait	2624	586	2009	576
10.	Seer fish	1778	673	887	475
11.	Horse Mackerel	1921	352	4206	1000
12.	Bonito or Tunny	1564	680	1696	842
13.	Pomfrest	862	350	1000	608
14.	Lactarius	768	227	1352	456



1	2	3	4	5	6
15.	Ribbon Fish	648	196	4272	1247
16.	Sciaenidae	720	172	652	161
17.	Skate and Rays	378	105	473	233
18.	Caranx Hippos	163	68	...	..
19.	Dussumariaspp	45	25	180	89
20.	Anchovis	16	8	635	122
21.	Pellona	20	7	442	116
22.	Cattle fish	...	...	250	6
23.	Mullet	4	2	4	2
24.	Glupeocdeslile	103	20	2154	113
25.	Queen fish	81	10	8	6
26.	Serranidat	...	...	94	26
27.	Sabre fish	2306	622	2260	494
28.	Miscellaneous	31680	6577	31800	7741
Total		215528	54902	227485	72110

Source: Fisheries Department, Kerala

Table No. 6.2

## Inland Fish landing in Kerala

Sl. No.	Name of fish	1965-66		1966-67	
		Quantity (M. T.)	Value (Rs. in '000)	Quantity (M. T.)	Value (Rs. in '000)
1	2	3	4	5	6
1.	Prawns	1490	904	3508	2782
2.	wallagonia	389	168	258	140
3.	Other Cat fish	549	2'5	299	258
4.	Ophicepwaulspp	626	421	374	346
5.	Etroptus	637	509	480	434
6.	Mullet	609	532	419	468
7.	Bardus	311	221	307	250
8.	Scianidae	45	25	13	8
9.	Tilopea	11	9	11	8
10.	Clarios	246	71	307	106
11.	Macrones	49	24	117	45
12.	Crabs	35	6	20	6
13.	Miscellaneous	1389	526	1820	813
Total		6386	3664	7933	5669

TABLE NO. 6.3.

## Fishing Villages of Kerala

Trivandrum District.

1. Kollengode
2. Paruthiyoor
3. Poovar
4. Karumkulam
5. Kohcuthura
6. Puthiyathura (Chinnamarthandanthura)
7. Pallam
8. pulluvila
9. Adimalathura
10. Vizhinjam (Christian fishing Village)
11. Vizhinjam (Muslim Fishing Village)
12. Kovalam
13. Panathura
14. Poonthura
15. Bheemapally
16. Cheriathura
17. Valiathura
18. Kochuthope
19. Valiathope
20. Sanghumughom
21. Kannamthura

22. Vettukad
23. Kochuveli
24. Valiaveli
25. Pallithura
26. Kochuthura
27. Vettukad
28. St. Andrews thura
29. Puthenthope
30. Vettiyathura
31. Alillathura
32. Puthukuruchi
33. Perumathura
34. Thazhampally
35. Sinkarathope
36. Poothura
37. Anjengo
38. Mampally
39. Kayikkara
40. Nedungandu
41. Aivalam
42. Vettoor
43. Chilakkoor
44. Kurakkari
45. Odayam
46. Edava

Quilon District.

47. Paravoor South
48. Paravoor North
49. Mayyanad
50. Thanny
51. EraviPuram South
52. Eravipuram North
53. Pallithottam
54. Quilon Port
55. Vaddy
56. Thangassery
57. Kannimel
58. SakthiKulangara
59. Neendakara
60. Puthenthura
61. Karithura
62. Kovilthottam
63. Ponmana
64. Vellanathuruthu
65. Pandarathuruthu
66. Cheriazheekai
67. Alappad
68. Kuzhithura
69. Parayakadavu

Alleppey District

70. Srayikadu
71. Azheekal South
72. Azheekal North
73. Vallazheekal
74. Tharayilkadavu
75. Arattupuzha
76. Thrikkunnappuzha
77. Thottappally
78. Purakkadu
79. Ambalapuzha
80. Neerkunnam
81. Vandanam
82. Punnappa
83. Vadakkal
84. Kanjiramchira
85. Thumboly
86. Kattoor
87. Pollathal
88. Chethi
89. Chennaveli
90. Arthinkal
91. Thaikkal
92. Ottamassery
93. Vettakkal

- 94. Azheekal
- 95. West Manakkodam
- 96. Pallithode South
- 97. Pallothode North

Eranakulam District

- 98. Chellamma
- 99. Kumbalangy
- 100. Aalluruthy
- 101. Mattancherry
- 102. Fort Cochin
- 103. Elankunnapuzha
- 104. Narakkal
- 105. Nay nrambalam
- 106. Edavanakad
- 107. Kuzhuppily
- 108. Pallippuram
- 109. Munambam

Trichur District

- 110. Azhicode
- 111. Ariyad
- 112. Panaged
- 113. Padinhara Vemballoor
- 114. Koolimuttom
- 115. Ierinthanam
- 116. Kaipamangiam
- 117. Chentharapini
- 118. Cha-Pallippuram

119. Nattika
120. Tallikulam
121. Vatanappally
122. Engandiyoor
123. Kadppuram
124. Manathala

Palghat District

125. Edakazhiyur
126. MannaIumkunnu
127. Palapetty
128. Veliangode
129. Puthuponnani
130. Ponnani Nagaram
131. Vakkad
132. Azheekkal

Kozhikode District

133. Thekkekoottayil
134. Vadakke Koottayil
135. Unninakadappuram
136. palavalapil
137. Vadi
138. Paravanna
139. Thevarkadappuram
140. Velakdappuram
141. Puthiangadi
142. Cheerankadappuram



143. Anjudikadappuram
144. Puthiakadappuram
145. Elrankadappuram
146. Pandarakadappuram
147. Kormandadappuram
148. Eadkadappuram South
149. Edakadappuram North
150. Arayankadappuram
151. Parappannangadi
152. Ariyallur Beach
153. Vallikunnu Beach
154. Kadalundi Beach
155. Thekkumkad
156. Chaliyam
157. Beypore
158. Naduvattom
159. Chakkakadavu
160. Kappakkal
161. Chamundivalappu
162. Thekkekadappuram
163. Pallikandi (Near South Pier Kozhikode)
164. Nainamvalappu
165. Arakkal Theru
166. Thodiyil
167. Vellayil
168. puthikaduvu
169. Thoppayil

170. Kamburam
171. West Hill
172. Puthiangadi
173. Pallikandi (near Puthiangadi)
174. Mukavankandi
175. Puthiappa
176. Elathur
177. Kunnakadavu
178. Kappad
179. Kadalore (Chemancheri)
180. Exhukudikal
181. Edakkad Beach (Near Quilandi)
182. Cheriamanagad
183. Veliamangad
184. Virunnukandi
185. Quilandi
186. Kollam
187. Moodadi
188. Vanmukam Kadaloor.
189. Thikkodi
190. Meladi.
191. Irungal
192. Irungal-Kottakkal
193. Badagara
194. Chorode

- 195. Muttungal
- 196. Madappalli
- 197. Vellikulangara
- 198. Uralungal
- 199. Onchiyam
- 200. Madakkara
- 201. Chombala
- 202. Azhiyoor

Cannanore District

- 203. Kuruchiyyil
- 204. Thalayi
- 205. Challilgopalapettah
- 206. Tellicherry
- 207. Palisserry
- 208. Koduvalli
- 209. Dharmadom
- 210. Edakkad
- 211. Eazharakadappuram
- 212. Thayyil
- 213. Cannanore City
- 214. Ayyikara
- 215. Azhikode Kadappuram
- 216. Mattookadappuram
- 217. Puthiyangai kadapuram
- 218. Palacode Kadapuram
- 219. Kavayi Kadappuram
- 220. Trikaripur Kadappuram
- 221. KannuvedukadaPpuram
- 222. Udinoor kadappuram
- 223. Thayyil kadappuram
- 224. Padnakadappuram.

225. Kadangode
226. Thaikadappuram
227. Poonjavikadappuram
228. Puthiyavallappu
229. Hosdurg kadappuram
230. Bellakadappuram
231. Manikota
232. Ajanur
233. Chithari
234. Pallikkara
235. Puthiyakadappuram
236. Bekal
237. Kottikulam
238. Kizhur
239. Kudlu (Koodal)
240. Adakathbail
241. Mogaral
242. Koipady
243. Kumbla
244. Arikady
245. Sheeriya
246. Uppala
247. Bengara Manjeswar
248. Manjeswar

Source:- Bureau of Economics and Statistics,

Table No. 7.1

Major hydro-electric Projects, location, installed capacity  
(Projects in operation as on 31-12-1968)

Sl. No.	project	Basin	Installed capacity ('000 K. w.)
1.	Pallivasal	Periyar	37.50
2.	Sengulam	-do-	48.00
3.	Neriamangalam	-do-	45.00
4.	Panniar	-do-	80.00
5.	Sholayar	Chalakudy	36.00
6.	Peringalkuthu	-do-	32.00
7.	Sabarigiri	Pamba	300.00
	<b>TOTAL</b>		<b>528.50</b>

Projects under different stages of execution  
during 67-68.

Sl. No.	Project	Basin	Capacity ('000 K. W.)
1.	Kuttiyadi	Kuttiyadi	75.00
2.	Idikki (1st stage)	Periyar	890.00

Source: Bureau of Economics and Statistics.

TABLE No. 8.1

Production of selected Industries in Kerala.

Sl. No.	Industry	Unit	1961-62	1962-63	1963-64	1964-65	1965-1966	1966-67
1	Sugar	M. T.	9714	12671	8500	27314	....	6594
2	Coffee	"	12810	7395	10322	11989	10143	12117
3	Tea	.000 Kg.	38775	33056	42107	38597	....	2156
4	Salt	.000 Qtl.	11	4	6	4	10	4
5	Vegetable oil products	"	20530	18358	16772	20975	17249	17058
6	Yarn	.000 Kg.	10190	9925	10296	10922	12003	3005
7	Cloth	.000 Met.	17239	15327	17384	20221	19118	4659
8	Plywood	Sq. metres	1573723	1798004	2169408	2167624	2563151	988566
9	Dipped Rubber goods	Nos.	8473320	8709264	8035392	6534240	....	....
10	Cement	M. T.	67020	53054	54655	52410	61106	30566

Sl. No.	Industry	Unit	1961-62	1962-63	1963-64	1964-65	1965-66	1966-67
11	White wares (crocery)	"	409	568	697	807	869	214
12	Sanitary wares	"	488	630	533	542	829	173
13	Stoneware pipes	"	2921	1865	1557	1626	1449	425
14	Electricity	M.K.W.H.	....	715.54	762.88	795.11	841.34	1005.12

Source: C. S. O., Government of India.



Table No. 8. 2

Important Industrial Towns in Kerala.

Sl. No.	Name of Industries	Name of major Industrial towns for the Industry
1	2	3
1	Agricultural Implements	Ernakulam, Alwaye, Irinjalakuda, Shornur and Palghat.
2	Aluminium Industry	Kundara and Alwaye.
3	Automobiles	Trivandrum, Kottayam, Ernakulam, Trichur, Tellicherry and Quilon.
4	Bakery and confectionary	Quilon and Ernakulam
5	Beedi and Cigar	Palghat, Ottappalam, Tellicherry & Chowghat
6	Boat Building	Cochin and Quilon
7	Brushes	Palghat
8	Cane and Bamboo Industry	Punalur
9	Canning and pickles	Kottayam
10	Cashew	Quilon, Kayamkulam, Trivandrum
11	Cement and concrete	Kottayam and Quilon
12	Ceramics	Kundara
13	Chemical Industry	Alwaye and Quilon

14	Coffee	Tellicherry
15	Coir	Alleppey, Shertallai, Calicut and Cochin
16	Cottage Industries	Trivandrum
17	Cutlery	Shornoor, Palghat
18	Dying	Cannanore
19	Electrical Industry	Quilon, Irinjalakuda, Alwaye, Shornor and Ernakulam
20	Electro Plating	Ernakulam and Palaghat
21	Engineering Industry	Cannanore Quilon, Cochin, Mavelikara, Alwaye, Ernakulam, Trichur, Trivandrum, Kottaym, palghat, Kozhikode.
22	Fertilisers	Alwaye and Kottayam
23	Fish and Fishcanning	Kozhikode, Cochin, Quilon and Alleppey.

1	2	3
24	Fruits canning	Trichur
25	Glass Industry	Ernakulam, Alwaye
26	Hardware Industry	Quilon, Kottaryam, Ernakulam and Shornoor.
27	Handloom Industry	Azhikode, Cannanore, Tellicherry & Kozhikode
28	Ice factory	Cochin, Quilon and Kozhikode
29	Leather works	Trichur and Kottayam
30	Matches	Quilon, Feroke, Trichur, Mavelikara,
31	Machine tools	Ottapalam and Muvattuluzha
32	Medicines	Kalamassoaay
33	Oil, Rice and Flour Mills	Ernakulam, Calicut and Sherthalai
34	Oils	Alleppey, Palghat, Cannanore, Ernakulam and Sherthalai.
35	Paint and Varnish	Ernakulam, Kozhikode
36	Paper and Boards	Alwaye and Trichur
		Mavelikara

37	Pen and Pencils	Feroke
38	Petroleum	Ernakulam
39	Plastics	Ernakulam and Cannanore
40	Plywood	Baliapattom, Cannanore
41	Polythene	Alwaye
42	Printing and Binding	Trivandrum, Alleppey, Kottayam, Quilon, Ernakulam, shornur, Kozhikode, Cochin and Palghat.
43	Radios	Ernakulam, Tellicherry and Calicut
44	Rubber	Kottayam, Palghat and Punalur
45	Saw Mills	Alwaye, Quilon, Irinjalakuda. Kozhikode and Tellicherry.
46	Soap	Trichur, Ernakulam and Kozhikode
47	SPINNING	Cannanore, Trivandrum and Trichur
48	Soda and Cooldrinks	Trivandrum, Kottayam, Ernakulam and Mattancherry.

49	Starch	Trivandrum and Kundara
50	Steel Trunks	Ernakulam
51	Tea	Kottayam
52	Textile	Quilon
53	Rayons	Kozhikode and perumbavoor
54	Tiles	Quilon, Alwaye, Ernakulam, Trichur, Feroke and Kozhikode
55	Tinware	Quilon
56	Tyre retreading	Kottayam, Ernakulam, Kozhikode
57	Umbrella	Calicut and Trichur
58	Watches and clocks	Ernakulam.

Source: Bureau of Economics and Statistics.

TABLE

Distribution of working factories and workers in

Sl. No.	Industry	Trivandrum		Quilon	
		A	B	A	B
1	2	3	4	5	6
1	Canning and preservation of fruits and vegetables.	...	...	...	...
2	Canning and preservation of fish and other sea foods.	...	...	1	71
3	Rice and flour mills	...	...	...	...
4	Sugar	...	...	...	...
5	Oil Mills	19	97	16	148
6	Tea Factories	5	181	9	312
7	Cashew Factories	12	4221	205	79993
8	Starch and other food articles except beverages	2	73	5	249
9	Beedi and cigar	...	...	...	..
10	Cotton Textiles	7	1181	1	965
11	Knitting	1	9	...	...
12	Coir	1	10	...	...
13	Other textiles	1	8	...	...
14	Umbrellas	...	...	...	...
15	Saw Mills	2	11	20	313
16	Plywood	...	...	1	101
17	Other timber industries including splints and veners.	7	310	35	956
18	Paper mills	...	...	1	618
19	Paper board, straw board and other paper Products.	...	...	...	...
20	Printing and binding	30	1140	11	299
21	Rubber and rubber products including tyre retreading.	9	234	17	392
22	Artificial manures	...	...	...	...
23	Pharmaceuticals	2	42	1	21

## 8.3

Kerala as on 31-12-1967.

Alleppey		Kottayam		Ernakulam	
A	B	A	B	A	B
7	8	9	10	11	12
1	100	1	22	...	...
4	161	...	...	12	1591
...	...	...	...	1	20
2	636	...	...	...	...
81	598	11	52	34	215
...	...	83	3973	1	11
6	6392	...	...	4	1461
9	162	1	12	3	246
...	...	...	...	2	15
...	...	...	...	6	1488
...	...	...	...	...	...
115	3706	1	16	13	572
...	...	...	...	1	1015
3	24	...	...	1	17
2	6	17	166	38	562
...	...	5	413	1	15
7	239	14	430	20	703
...	...	...	...	...	...
3	68	1	9	...	...
18	164	31	734	33	649
3	247	41	1153	16	698
...	...	3	150	5	3450
1	45	...	...	2	78

TABLE · 8.3

Sl. No.	Industry	Trichur	
		A	B
1.	2	13	14
1.	Canning and preservation of fruits and vegetables	3	425
2.	Canning and preservation of fish and other sea foods	1	12
3.	Rice and flour mills	27	451
4.	Sugar	..	..
5.	Oil mills	66	482
6.	Tea factories	1	93
7.	Cashew factories	7	2081
8.	Starch and other food articles except beverages	...	...
9.	Beedi and cigar	4	116
10.	Cotton textiles	5	2347
11.	Knitting	1	184
12.	Coir	...	...
13.	Other textiles	1	1291
14.	Umbrellas	3	47
15.	Saw mills	47	681
16.	Ply wood	2	195
17.	Other timber industries including Splints and Veners	35	673
18.	Paper mills	...	...
19.	Paper board, straw board and other Paper products.	1	42
20.	Printing and binding	34	542
21.	Rubber and rubber products including tyre retreading	16	310
22.	Artificial manures	...	...
23.	Pharmaceuticals	10	231



Palghat		Kozhikode		Cannanore		Total	
A	B	A	B	A	B	A	B
15	16	17	18	19	20	21	22
...	...	2	18	...	...	7	565
...	...	4	57	...	...	22	1892
53	446	8	199	3	19	92	1135
1	96	...	..	...	...	3	732
9	84	10	39	5	40	251	1755
3	139	15	755	6	142	123	5606
...	...	3	1464	4	1285	241	96897
..	...	11	1150	3	287	34	2179
15	510	4	95	18	451	43	1187
2	435	22	1910	176	7077	219	15403
..	...	2	83	5	276	9	552
...	...	12	939	...	...	142	5243
...	..	...	..	..	..	3	2314
...	...	9	295	...	...	16	383
19	147	65	1933	32	607	242	4126
1	44	..	...	3	806	13	1574
33	1301	24	771	18	632	193	6048
..	...	...	...	1	14	2	632
1	40	...	...	2	190	8	349
12	320	22	743	13	182	204	4773
5	90	21	261	3	95	131	3480
...	...	2	33	...	...	10	3633
2	95	2	283	..	..	20	798

A— No: of factories

B— Employment

TABLE: 8. 3

1	2	3	4
24.	Soap	...	...
25.	Other chemicals including matches	1	370
26.	Petroleum and refineries	...	...
27.	Bricks and tiles	1	20
28.	Glass	...	..
29.	Pottery, china and earthen-ware	...	...
30.	Cement	...	...
31.	Basic metal Industries	4	65
32.	Metal Products	3	179
33.	Agricultural implements	1	8
34.	General and jobbing engineering	4	366
35.	Other machinery except electrical machinery	4	91
36.	Electrical machinery	1	2
37.	Marine engines building and repairing	...	...
38.	Repair of motor vehicles	15	1539
39.	Manufacture of bicycles	2	69
40.	Other Industries not classified above	9	260
	TOTAL	143	10516

5	6	7	8	9	10	11	12
...	...	...	...	...	...	2	890
9	194	4	25	2	58	14	1420
3	22	...	...	...	...	5	723
42	2203	4	87	3	75	19	943
...	...	1	50	...	...	1	311
2	361	...	...	...	...	...	...
...	...	...	...	1	294	...	...
3	575	3	39	1	9	11	1166
21	584	3	38	9	90	22	523
..	...	...	...	...	...	2	88
5	505	5	105	10	330	22	534
1	37	...	...	1	8	2	2147
3	392	1	42	4	157	9	812
3	179	...	...	...	...	6	836
5	138	2	87	17	382	16	597
2	35	...	...	...	...	2	25
6	35	5	110	4	157	19	1214
428	89701	283	13131	261	8690	345	25035

TABLE: 8.3

1	2	13	14
24.	Soap	1	27
25.	Other chemicals including matches	20	379
26.	Petroleum and refineries	...	...
27.	Bricks and tiles	119	4892
28.	Glass	...	...
29.	Pottery, china and earthenware	1	58
30.	Cement	...	...
31.	Basic metal industries	4	47
32.	Metal Products	14	256
33.	Agricultural implements	1	9
34.	General and jobbing engineering	19	571
35.	Other machinery except electrical machinery	8	111
36.	Electrical machinery	4	60
37.	Marine engines building and repairing	...	...
38.	Repair of motor vehicles	25	422
39.	Manufacture of bicycles	...	...
40.	Other industries not classified above.	6	72
	TOTAL:	486	17107

Source: Bureau of

15	16	17	18	19	20	21	22
...	...	3	244	...	...	6	1161
11	254	2	20	1	9	64	2729
1	7	...	...	...	...	9	752
9	602	22	4197	6	558	225	13577
...	...	...	...	...	...	2	361
1	16	3	111	...	...	7	546
...	...	...	...	...	...	1	294
2	64	3	249	1	28	32	2242
20	962	5	48	3	34	100	2714
5	292	...	...	1	20	10	417
5	100	8	280	3	73	81	2864
5	36	2	75	1	15	24	2520
4	106	2	69	2	58	30	1698
..	...	...	...	...	...	9	1015
16	193	33	722	11	145	140	4225
...	...	...	...	...	...	6	129
6	310	7	1791	9	140	71	4089
241	6692	328	18534	330	13183	2845	202589

**Major Factories in Kerala**  
**(Employing 200 or more Workers)**

Table No. 8.4

Sl. No.	Name of Industry	Name & address of owner	Estimated Employment	Total
1	2	3	4	5
1	Cashewnut processing	N. Usmanikutty Haji, Managing Director, United Timber Cashew, Products Ltd., Tellicherry.	414	426
2	-do-	D. Balasubramanyam, Assistant Manager, Peercele & Co., P.B.No 18, Chamadom Cashew Factory, Tellicherry	741	762

1	2	3	4
8	-do-	M. K. Menon, Assistant Manager, Pierce Leslie & Co., Mamally Coffee Curing Works, Cheruvannure, Feroke P. O., Kozhikode	538 559
4	-do-	A. D. Ballard, Perce Leclerc & Co., Karaparambu Factory, Kozhikode	57 1087 1112
5	-do-	New Deal Cashew Factory, Pulloor, Irinjalakuda, Trichur,	429 437
6	-do-	Delectious Cashew Company, P. B. No. 6 Delectious Cashew Factory, Alloor, Irinjalakuda, Trichur.	620 619

1	2	3	4	5
7	Cashewnut Processing	M. O. Vargese, Manager, Excelsior, Cashew Exporters, Pulloor, Irinjalakuda, Trichur	295	306
8	-do-	Musaliar Industries (P) Ltd., Kayamkulam, Alleppey	500	526
9	-do-	Hindustan Cashew Products, KrishnaPuram, Alleppey	803	826
10	-do-	Dhanalekshmy Vilasam, Cashew Co., D. L. V. No. 11 Factory, Purhenthervu, Alleppey	716	736



1	2	3	4	5
11	-do-	The Hindustan Cashew Products (P) Ltd., 1, Pathiyoor, Alleppey	652	671
12	-do-	H. M. Walter, Partner, Walters Trading Corporation Nooranadu, Alleppey	2143	2178
13	-do-	H. M. Walter, partner walters, Trading Corporation, Charumoodu, Alleppey	315	351
14	-do-	V. Balakrishna Pillai, International Cashew Traders, Pallickal, Trivandrum	752	765

1	2	3	4	5
16	Cashewnut processing	N. Bharathy kutty amma, Proprietor, Vijaya Bharatha Cashew Company, Navalkulam, Trichur	542	565
16	-do-	M. P. Bhaskaran & Sons, Cashew Factory, Pazhakutty,		
17	-do-	Nedumangadu, Trivandrum	545	556
17	-do-	Musaliar Industries (P) Ltd., Madavoor, Trivandrum	516	542
18	-do-	Musaliar Industries (P) Ltd.,		
19	-do-	Kallampalam, Trivandrum	610	665
20	-do-	Ramanath & Co., Cashew Factory, Marampally, Alwaye	315	324
21	-do-	Mather & Co., (P) Ltd.,		
21	-do-	Chowara, Ernakulam	201	212
22	-do-	Macker Pillai & Sons, Cashew Factory, Erumathala, Alwaye	207	213
22	-do-	K. Janardhanan Pillai,		
23	-do-	Paravelli Factory, Paravelli, Sadanandapuram, Kottarakkara South India Corporation (P) Ltd., Corproation Ayoor, Quillon	723	752
23	-do-		531	553



1	2	3	4	5
29	-do-	Bakul Cashew Co., Eravipuram Branch, Eravipuram, Quilon	486	617
30	-do-	Vijayabharath Cashew Factory, Palayamcode, Quilon	407	431
31	-do-	K. A. George & Sons, Cashew Factory, Avaneeswaram, Pidavoor, Quilon.	227	235
32	-do-	K. A. Karim & Sons, Cashew Factory Thalachira, Kottarakkara	1144	1162
33	Cashewnut Processing	Rajendran Cashew Factory, Kizhakketheruvu, Kottarakkara	359	368

1	2	3	4	5
34	-do-	Musallar Industries (P) Ltd, Kareepra, Quillon	576	607
35	-do-	Jayasree Cashew Company Mukhathala, Quillon	437	465
36	-do-	S. G. Naik & Sons, Perumpuzha,	696	616
37	-do-	'Ramson's & Co., Parippally, Quillon	618	641
38	-do-	Hindustan, Gashew products (p) Ltd., Chandanathope Quillon	659	678
39	-do-	Musallar Industries (p) Ltd., Mylom, KottaraKkara	970	710

1	2	3	4	5	6
40	-do-	Musaliar Industriss (P) Ltd., Kottayam, Quilon	259	285	
41	-do-	Musaliar Industrics (P) Ltd., Kundara, Quilon	305	385	
42	-do-	M/S Asam Cashew Company, Anthinadu, Clappana P.O. Quilon	377	387	
43	Cashewnut Processing	Ramson's & Co., Keralapuram, Quilon	288	305	
44	-do-	Ramson's & Co., Ezhucone	540	557	
45	-do-	Ramsons & Co., Puthur, Quilon	671	689	

1	2	3	4	5
46	-do-	Indian Nut products Pattakadavu, Thevalakkara, Quilon	878	890
47	-do-	Urban Stanistaves & Co., Cashew Factory, Kilikkollore, Quilon	600	637
48	-do-	M/S K. Nanu Pillai, Cashew Co., Decent Mukku, Mukhathala Quilon	267	283
49	-do-	Raji Cashew Co., Umayanalloore, Kottiyam P. O. Quilon	587	609
50	-do-	Krishna Cashew Factory, Neduvathur, Quilon	516	536

1	2	3	4	5
51	-do-	Bakul Cashew Co., Oyoor, Quilon	1110	1142
52	-do-	Shamsudhil & Co., Ayathil, Quilon	433	453
53	-do-	K. A. Karim & Sons, Aysha Cashew Factory Elampalloor, Kottarakkara	611	626
54	-do-	South Indian Cashew Company, Factory No. III, Puthur, Kottarakkara	523	548
55	Cashewnut processing	The Shanmukha vilas, Cashew Industries Kunnikode, Quilon	429	442
56	-do-	The Shanmukhavilas, Cashew Industries, Kizhakketheruvu, Chengamanadu, Quilon	553	572



1	2	3	4	5
57	-do-	The Shanmughavilas, Cashew Industries, Aravoor Kottarakkara	633	654
58	-do-	Karuna Cashew Co., Ampalathum kala, Quilon	654	675
59	-do-	The Shanmugha vilas, cashew Industries, Ncdumpaikulam, Kundara, Quilon	546	562
60	-do-	N. A. N. R. Cashew Factory, Kunnanalloor Quilon	677	699
61	-do-	Walter's Trading Co., Onambalam East Kallada, Quilon	1661	1699

1	2	3	4	5
62	-do-	K. Damodaran Cashew Factory Elamoodu, Kottayam, Quilon	417	430
63	-do-	Lakshmi Cashew Corporation, Mylakadu, Kottayam, Quilon	417	430
64	Cashewnut Processing	K. J. P. & Co., Churakara Factory Puthemkulam P. O., Quilon	621	617
65	-do-	Vijaya Bharath Cashew Co., Mukhathala, Quilon	390	412

1	2	3	4	5
66	-do-	The Shanmukha vilas, Cashew Industries, Parayam, Quilon	379	391
67	-do-	Ramson's & Co., Eravipuram, Quilon	279	294
68	-do-	K. A. Karim & Sons Cashew Factory, Kilikollore Quilon	531	551
69	-do-	Raj Cashew Company, Chengalam Oyoor P. O. Kottarakkara	319	332
70	-do-	M/S Lekshman & Co., Nellikunnam Kottarakkara	722	739

1	2	3	4	5	6
71	-do-	M/S N. Sundaréswarans Cashew Factory Thaxhuthala, Mukhathala, Quilon	896	415	
72	-do-	S. G. Naik & Sons Cashew Factory Chenganamadu Quilon	744	765	70
73	Cashewnut Processing	Indira Cashew Factory Ayathil, Quilon	431	418	
74	-do-	S. G. Naik & Sons Konnilcode, Quilon	682	652	
75	-do-	The Kerala Nut Food Co., Kadampavadu, Quilon	1602	1629	
76	-do-	The Asiatic Export Enterprises, Parippally, Quilon	776	794	

1	2	3	4	5
77	-do-	The Shanmukha Vilas, Cashew Industry Mukhathala Quilon	512	520
78	-do-	M/S K. Gopinathan Nair & Co., Cashew Factory, Kalluvathukal, Quilon	518	538
79	-do-	S. G. & Sons Karikode Kilikollore Quilon	745	765
80	-do-	Musaliar Industries (P) Ltd., Nallila, Quilon	361	388
81	-do-	The Southern India, Cashew Co., Factory No., II Kundara P. O. Quilon	399	434

1	2	3	4	5
82	Cashewnut processing	The Southern India Cashew Co., Factory No. 1, Kureeppally Kundara, Quilon	343	366
83	-do-	M/S K. Gopinathan Nair & Co., Cashew Factory Anchal, Quilon	765	788
84	-do-	Musaliar Industries (P) Ltd., Kureeppally Quilon	258	283
85	-do-	Musaliar Industries (P) Ltd., Bharanikavn, Quilon	591	623

1	2	3	4	5
86	-do-	Musaffar Industries (P) Ltd., Karlumpuzha, Quilon	404	439
87	-do-	The Kerala Produce Exporting Co., Kollorevitta,	235	243
88	-do-	Karuna Cashew Co., Odanavattom, Quilon	838	851
89	-do-	K.A. Karium & Sons Theetikuzhi Quilon	486	500
90	-do-	Bakul Cashew Co., Pazhayattinkuzhi Kollurinta Quilon	440	468
91	-do-	S. G. Nalk and Sons Ayathil Quilon	507	530

1	2	3	4	5
92	-do-	The Indian Cashew Trading Co., Kannauellore, Quilon	284	299
93	-do-	Raj Cashew Co., Nallila, Kuzhimathilkadavu (via) Kundara, Quilon	991	1019
94	-do-	Musaliar Industries (P) Ltd., Kallada, Quilon	265	285
95	-do-	K. Damodaran, Cashew Factory, Kaithakuzhy Adichanellore, Quilon	392	410
96	-do-	M.S. Sundaresan Cashew Co., Adichanellore, Quilon	457	475
97	-do-	Vijayalekshmy cashew Factory, Oduavattom, Quilon	670	690
98	-do-	Ramson and Co., Anchal, Quilon	455	474



1	2	3	4	5
99	Cashewnut processing	D. L. V. No. 1 Factory Kollurvilla, Quilon	422	441
100	-do-	The Hindusthan Cashew Products (P) Ltd., Puthur, Quilon	823	850
101	-do-	South India Corporation (P) Ltd., Kottiyam, Quilon	664	702
102	-do-	K. Kunjukrishna Pillai & Co., Kuzhiyam Quilon	746	776
103	-do-	M/S. P. M. Radrigne & Co., Ulliyakovil Quilon	621	688

1	2	3	4	5
104	-do-	The Indian Cashew Trading Co., No. 1 Kallada Quilon	649	675
105	-do-	N. A. N. R. Cashew Factory Mughathala P. O. Quilon	353	370
106	-do-	Vijayalekshmy Cashew Factory, Kallinkadavu, Karunagappally Quilon	862	887
107	-do-	Vijayalekshmy Cashew Co., Chandanathope, Quilon	473	492
108	-do-	M/S Lekshmanan & Co., Keralapuram, Quilon	364	375

1	2	3	4	5
109	-do-	Rason & Co., Chathanoor, Quilon	639	662
110	-do-	M/S Gopinathan Nair & Co., Cashew Factory Thazhathala, Quilon	196	212
111	-do-	Shaemukhavillas Cashew Industries Ezhucone Quilon	773	794
112	-do-	Jayasree Cashew Company Ithikara, Quilon	819	842
113	-do-	Karuna cashew Co., Kizhakatheru, Quilon	243	254

1	2	3	4	5	6
114	-do-	S.G. Naik and Sons Cashew Factory Mulavana Quilon	561	579	
115	-do-	The Rajan Cashew Works Marangottukonam, Velakon P. O. Quilon	267	277	
116	-do-	Shamsudin & Co., Kollengara Quilon	498	513	78
117	-do-	Mussaliar Industries (P) Ltd., West Quilon	320	345	
118	-do-	Musaliar Industries (P) Ltd., Mulavana, Quilon	187	209	
119	-do-	Dhanalakshmi vilas, Cashew Co., No. III Factory Poruvazhi Quilon	558	572	

1	2	3	4	5
120	-do-	K. Kunjukrishna Pillai, & Co., Pooyappally Quilon	1044	1087
121	-do-	K. Kunjukrishna Pillai & Co., Velamkonam, Quilon	763	780
122	-do-	Musallar Industries (P) Ltd., Maranadu, Quilon	370	396
123	-do-	Musallar Industries (P) Ltd., Oliyakovil, Quilon-8	373	401
124	-do-	Musallar Industries (P) Ltd., Ezhucone Quilon	355	380
125	-do-	Musallar Industries (P) Ltd. Chenganavedu Quilon	498	526

1	2	3	4	5
126	Cashewnut Processing	South India Corporation (P) Ltd., Adichanellore, Quilon	517	545
127	-do-	Musalliar Industries (P) Ltd., Chathanoor Quilon	373	400
128	-do-	Musalliar Industries (P) Ltd., Eradimangalam Quilon	897	938
129	-do-	Musalliar Industries (P) Ltd., peroor Quilon	272	295
130	-do-	Musalliar Industries (P) Ltd., Kannamalloor, Quilon	301	329

1	2	3	4	5
---	---	---	---	---

131	Miscellaneous Glaze ware	The Travancore Ogale Glass Manufacturing Co., Kalamasery, Ernakulam	280	325
132	Pulp-Wood pulp Machanical chemical Including dissolving Pulp	Gwalliar Ryon silk Manufacturing Co., Ltd., Mavoor, Kozhikode	806	1358
133	Surgical Instruments	United Electrical Industries Ltd., Post Box-87 Quillon	168	256
134	Paper-printing and wrapping	Punalur Paper Mills Ltd., Quillon	746	879
135	Starch	The Leksmy Starch Factories Ltd, Kundara, Quillon	213	284





1	2	3	4	5
142	Manufacture of cement (Hydraulic)	The travancore Cements Ltd., Nattakom, Kottayam	260	343
143	China Ware and Pottery	Ceramics Kundara	187	236
144	Ships and other vessels drawn by power	Cochin Harbour works shop and Dry lock, Wellington Island, Ernakulam	535	570
145	Non-ferrous basic metal industries	Indian Aluminium Company Ltd., Alupuram works, P. O. Alupuram, Alwaye	512	734
146	Agricultural Implements	Genral Manager, Kumar Industries Engineers & Founders Badatlas P. Q. Palghat	283	338

1	2	3	4	5
147	-do-	The Metal Industries Ltd., Medina Nagar, Shornur, Palghat	182	229
148	Inorganic Chemical Products	Travancore Tatanium Products, Kochuvelli Trivandrum	182	229
149	-do-	Indian Rare Earthe Ltd. Elloor Udyogamandal P. O. Alwaye	282	451
150	Drugs and Pharmaceuticals	Arya Vaidyasala, Kottackal, Kozhikode	202	336
151	Soaps and Glycerine	The Tata Oil Mills Ltd., Tatapuram, Eranakulam,	719	979

1	2	3	4	5
162	Equipment for generation, transmission and distribution of electricity including transformers	The Cochlin Malliables (P) Ltd., Trichur - 4	221	279
163	Tyres and tubes	Ruby Rubber Works, Ruby Nagar Changanacherry	140	219
164	-do-	Premier Tyres Ltd., Kalamassery, Alwaye	302	427
165	Coffee curing works	Volkart Brothers Moracoor, Coffee Curing works and Bunder Garbylling works, Teflichery	251	290
166	Inorganic Chemical Products	Fertilisers & Chemicals, Travancore Ltd., Udyogamandal P. O, Alwaye	1477	2478

5

4

3

2

1

157	Insecticides Fungicides & Weedicides	Hindustan Insecti- cides Ltd., Eloor, Udyogamandal P. O. Alwaye	134	292
158	Sugar	Travancore Sugars & Chemicals Ltd., Pampa River Factory Thiruvalla	370	663
159	Sugar	The Mannam Sugar Mills Pandaram	223	813
160	Canning and Preserving of fish and other sea foods	Indo Marine Agencies Kerala (P) Ltd, Mattancherry Eranakulam	179	241
161	Wrapping, Packing filling etc. of articles.	Musaliar Industries (P) Ltd., Kilikollure, Quilon	208	250

86

1	2	3	4	5
162	-do-	Walters Trading Co., P. B. No. 98 Asramam, Quilon	304	344
163	-do-	Shanmughavilas Cashew Industries, Kilikollure, Quilon	260	273
164	-do-	N. A. N. R. Cashew Factory, NO. 1. Parakulam, Kottayam P. O. Quilon	287	299
165	Plywood	The standard furniture Co., Kallai, Calicut-3	232	275
166	-do-	Western India Plywood Ltd., Ballapattom, Cannanore	483	586

1	2	3	4	5
167	Iron & Steel structurals	Harrison's & Cross field Ltd., Post Box No. 4, Quillon-	1,231	336
168	Wooden furniture & fixtures	Superintendent, Central Jail, Cannanore, P. O. Pallikkunnu	188	200
169	Tiles	Quillon Tile works, Pallithotam, Quillon	311	332
170	-do-	M/s. Thomas Stephen & Co., Post Box No.14, Kochuplammood, Quillon	313	334
171	-do-	Raja Tile & Match Works, Karuvannoor P. O., Trichur	215	226
172	-do-	J. G. Gill, General Manager, The Common Wealth Tile Factorles. Calicut	269	297
173	-do-	The Codackal Tile Factory, Codackal Post, Kozhikode	209	225

1	2	3	4	5
174	-do-	The Common Wealth Tile Factory, Feroke, Kozhikode	546	585
175	-do-	U. Haridas, Managing Partner, Kerala Tilers, Kozhikode	199	219
176	-do-	The Malabar Tile Works, Feroke, Kozhikode.	266	316
177	-do-	Calicut Tile Co., Feroke. Kozhikode	392	431
178	-do-	The Standard Tile & Clay Works. Feroke, Kozhikode	513	558
179	-do-	Feroke Tile works, Feroke, Calicut	83	542
180	-do-	The Modern Tile & Clay Works, Kozhikode	222	241
181	-do-	Star Tile Works, Kallai, Kozhikode	163	206
182	-do-	The Common Wealth Tile factory, Puthiyara, Calicut	290	332

1	2	3	4	5
183	-do-	Ballapattom Tile works, Pappinisseri, Cannanore	207	231
184	Coir manufacture	The Bombay Co., (P) Ltd., P. B. No. 25, Alleppey	168	204
185	-do-	Williamgood Acre & Sons, Alleppey		
186	Coir manufacture	Dassmail & Co., C. C. N. Road, Alleppey	288	253
187	-do-	Aspinwall & Co., Ltd., P. B. No.5, Alleppey	182	214
188	-do-	William Goodacre & Sons, Ltd., Muhamma, Alleppey	245	256
189	-do-	Valkort (India) Ltd., Cochin-1.	352	477



1	2	3	4	5
190	-do-	Pierceslie & Co., Ltd., P. B. No.1, Cochin-1.	318	342
191	-do-	M/S Aspinwall Co., Ltd, P. B. No.2, Cochin-1.	219	232
192	-do-	Volkart (India) Ltd., Calicut-1.	208	257
193	Manufacture of rubber products	Travancore Rubber Factory, Beach Road, Trivandrum	220	276
194	-do-	South India Rubber Works, P. B. No. 132, Alleppey	186	246
195	Repair of motor vehicles	K. S. R. T. Corporation, Central Works Pappanamcode, Trivandrum	873	956

1	2	3	4	5
196	-do-	State Transport District Garage, Alwaye	223	229
197	Cotton Textiles	Vijaya Mohini Mills, Ltd., Thirumala, Trivandrum	626	559
198	-do-	Parvathi Mills Ltd., Vadakkumbhagom Ward, P. B.No. 1, Quilon	916	1011
199	-do-	Chackolas Spinning & Weaving Mills, Ltd., Kalamasserry, Alwaye.	663	714
200	-do-	Kathayee Cotton Mills (P) Ltd., Alwaye	230	265
201	-do-	Asok Textile (P) Ltd., P. B. No. 17, Asokpuram, Alwaye	546	591

1	2	3	4	5
202	-do-	The Alegappa Textile Mills, Alagappa Nagar, Trichur	1502	1558
203	-do-	Vanaja Textile Ltd., Kuruchikara P. O., Trichur	472	507
204	-do-	Cochin Lekshmi Mills, Mulam Kunnathukavu, Trichur	195	102
205	-do-	Malabar Spinning and Weaving Mills, Thiruvannur, Calicut	608	652
206	Cotton Textiles	The Common Wealth Weaving Factory, Calicut-1	421	454
207	-do-	NEO Textiles, West Nadakavu, Calicut-11.	191	206
208	-do-	Western India Cotton Ltd., Pappinissery, Cannanore	612	665

1	2	3	4	5	6
209	-do-	Cannanore Spinning & Weaving Mills Ltd., Kakat, Cannanore	713	791	
210	-do-	The Kulapuram Spinning & Weaving Mills Ltd., Palyangadi, Cannanore	187	209	
211	-do-	Cannanore Co-operative Spinning Mills Ltd., P. B. No. 5, Cannanore-6.	223	249	
212	Letter Press and Lithographic Printing & Book Binding	The Mathrubhoomi Printing and Publishing Co., Ltd., Post Box No. 46, Kozhikode-1.	121	235	94
213	-do-	Manager, Malayala Manorama Press, Kottayam	201	371	
214	-do-	Government Press, Trivandrum	798	948	
215	-do-	Government Press, Eranakulam	203	263	

TABLE NO. 8. 5

Tea, Rubber and Coffee Estates in Kerala employing 100  
or more persons.

Sl. No.	Name and Address.	Area (In thecares)	Employment
1	2	3	4
<b>TEA ESTATES:</b>			
<b>TRIVANDRUM.</b>			
1	Bonaccord Estate, Bonaccord p. o. Nedumangad	566	1077
2	Ponmudi Tea Estate, Kallar Bridge p. o., Nedumanged	230	550
<b>QUILON.</b>			
3	Nagamalai Estate, Kalthuruthy p. o.	972	503
4	Kumbazha Estate, Pathanamthitta.	1054	536
5	Konney Estate, Aravappalam Village, Konni p. o.	N.A.	695
6	Isfield Eatate, Kalthuruthy	N.A.	750

## KOTTAYAM.

7	Cheruvally Estate, Erumely p. o.	918	400
8	Vengathanam Estate, Chittadi p. o.	486	179
9	SeaViewEstate, Parathanam p. o.	95	133
10	Kokkayar Tea Estate, Mundakayam p. o.	122	143
11	Stagbrook Estate, Peermade p. o.	674	361
12	Orkaden Estate, Mundakayam P. o.	456	513
13	Ashalay Estate, Peermade p. o.	303	268
14	Twy Ford Estate, Fair field P. o.	675	1100
15	Vagamon Estate, Fair field p. o.	362	975
16	Kottamullal Estate, Fairfield p. o.	1102	592
17	Pullikonam Tea Estate, Fairfield P. o. Peermade	277	5 5
18	Pasuparal Tea Estate, Pasuparal, Peermade	290	288
19	Alampally Estate, Pasuparal p. o.	169	252
20	Penshurt Estate, Fair field p. o. Peermade	128	207

1	2	3	4
21	Pirmed Estate, Fairfield P. O., Peermade	456	1947
22	Semnivalley Estate, Elappara P. O.	456	790
23	Hailaybria Estate, Elappara P. O. Peermade	469	618
24	Kolleanam Estate, Elappara P. O.	480	859
25	Karumtharuvi Estate, Elappara P. O.	273	626
26	Glenmary Estate, Peermade P. O.	460	962
27	Koduakaranam Estate, Peermade P. O.	486	751
28	Chidambaram Estate, Peermade P. O.	88	293
29	Granby Estate, Vandiperiyar P. O.	392	527
30	Munjumallay Estate, Vandiperiyar P. O.	943	1450
31	Arnakal Estate, Vandiperiyar P. O.	1250	1706
32	Parumalai Estate, Vandiperiyar P. O.	336	418
33	Mlamall Estate, Thengakal P. O.	241	275
34	Thengakal Estate, Vandiperiyar	421	552
35	Periyar Conemara Estate, Vandiperiyar	288	368

1	2	3	4
36	Tungamullay Estate, Vandiperiyar	544	863
37	Wallardi Estate, Vandiperiyar	581	727
38	Moongalar Estate, Vandiperiyar	465	700
39	Ceenkara Estate, Vandiperiyar	346	625
40	Neelagiri Line field Estate, Murukady P. O. Kumily.	460	259
41	Yendayar Estate, Yendayar, Poonjar, Thekkekkara Village, Mundakayam	107	149
42	Elamkad Tea Estate (Yendayar), Mundakayam	75	107
43	Karimkulam Estate, Elappara P. O.	215	346
44	Pookulam Estate, Elappara P. O.	164	259
45	Arivikad Estate, Mattupetty P. O.	366	850
46	Cholkanad Estate, Munnar	521	1251
47	Gundumallal Estate, Tallar P. o.	370	856
48	Kadalar Estate, Munnar P. o.	281	589
49	Kalar Estate, Munnar P. o.	367	704





63	Lockhart Estate, Devikulam P. o.	346	929
64	Upper Surlannalle Estate, Nedumkantam, Surlanalle P. o.	350	1001
65	Lower Surlannalle Estate, Surlanalle P. o.	382	989
66	Talliar Estate, Munnar Village, Talliar P. o.	595	962
67	Nellikkal Estate, Vandiperiyar <u>TRICHUR.</u>	N.A.	391
68	Malaklpara Estate, Malakalpara P. o. Chalakkudy	N.A.	1146
<u>PALGHAT</u>			
69	Siruvani Estate, Varagampadi, Mannarghat	871	306
70	Chandramala Estate, Pothundy Village, Padagiri P. o.	400	552
71	Manalaroo Estate, Padagiri P. o. (Via) Nemmara	1033	1231
<u>KOZHIKODE.</u>			
72	Arthala Tea Estate, Arthala Estate P. o- Manjerai	503	289

1	2	3	4
73	Chundale Estate, Chundale p. o., s. wynad	1191	613
74	Chellotte Estate, Chundale p. o. s. Wynad.	237	266
75	Karboora Estate, Moopinad, Meppadi	791	893
76	Pootoomulla Estate, Puthumala p. o. Meppadi	255	805
77	Sentine Rock Estate, Moopanad, Vallaramla, Meppadi	389	633
78	Arrapetta Estate, Meppadi p. o.	1221	1313
79	Chembra Peak Estate, Chembra P. o.	1858	913
80	Vengacotta Estate, Vaithiri P. o.	84	158
81	Thalamala Group Estate, Vaithiri	618	158
82	Touramulla Estate, Nemerl, Touramulla p. o.	405	412
83	Perrengoda Estate, Achooranam, Pozhuthana p. o.	1942	1016
84	Achoor Estate, Achooranam Village,	1620	1177
85	Cottanad Estate, Kottappadi, Meppadi p. o.	527	849
86	Ripon Estate, Kottappadi, Meppadi p. o.	485	851

1	2	3	4	5
---	---	---	---	---

CANNANORE

87	CheraKara Estate, Talapoya, s. wynad		295	585
88	Tatamala Estate, Vellamudi P. o. Mananthody		202	331

RUBBER ESTATES:

QUILON.

1	Perinad Estate, Vadasserikkara P. O.		495	316
2	Sittar Estate, Chittar P. O., Pathanamthitta		411	316
3	Labal Estate, Vadasserikkara Village, Chittar		844	747
4	Konney Estate, Konney P. O., Quilon		1065	213
5	Kumbazha Estate, Pathanamthitta		1051	487
6	Nagamallay Estate, Kalthuruthy P. O.		972	245

KOTTAYAM

7	Chittadi Estate, Chittadi P. O.		216	138
8	Mundakayam Estate, Mundakayam P. O.		572	322

1	2	3	4
9	Koottikal Estate, Koottickal P. O.	364	210
10	Vellanadi Estate, Mundakayam P. O.	308	121
11	Teekoy Rubber Estate, Teekoy P. O. Meenachil	568	203
12	Cher uvally Estate, Erumely P. O.	N.A.	232
<u>ERNAKULAM.</u>			
13	Malankara Estate, Thodupzha	863	507
14	Kallyar Estate, Kallyar, Thodupuzha	598	209
15	Periyar Estate, Thattakadu, Kothamangalam	345	148
16	Vettilapara Estate, Vettilapara P. O. Chalakudy	166	857
<u>TRICHUR</u>			
17	Moopy Estate, Varanderapilly Villegge, Palapilly P. O.	1104	947
18	Chemari Estate, Varanderapilly Village, -do-	741	504
19	Malakepara Estate, VarandaraPilly Village, -do-	579	1408
<u>KOZHIKODE</u>			
20	Poonoor Rubber Estate, Thamarasserry P. O.	989	278
21	Thirumbadi Estate, Mukkom P. O.	958	313

1	2	3	4
22	Calicut Estate, Kumaranallur Village, Mukkom P. O.	260	119
23	St. George Estate, Kumaranallur, Mukkom P. O.	314	143
24	Kinalur Estate, Baluserry P. O.	1838	509
25	Kuttiadi Estate, Kuttiadi P. O. Badagara	250	199
26	Pullengade Estate, Pullengode, Erand.	1475	307
<u>COFFEE ESTATES:</u>			
<u>PALGHAT.</u>			
1	Karapara Estate, Padagiri; Nemmara	452	124
2	Mirofloras Estate, Padagiri, Nemmara	246	205
<u>KOZHIKODE.</u>			
3	Vedancotta Estate, Cheeral, S. Battery	85	118
4	Pambra Estate, Pambra P. O., S. Battery	2411	239

Source : B.E. &amp; S.

TABLE No, 8.6 Unemployment  
UNEMPLOYED PERSONS BY PERIOD OF UNEMPLOYMENT

General Education	Period since looking for work (years)	Sex	Technical Degree Holders			
			Agricul- ture	Engi- neering	Tech- nology	Medi- cine
1	2	3	4	5	6	7
Below Middle	0-1	M	....	....	....	....
		F	....	....	....	....
	1 or More	M	....	....	....	....
		F	....	....	....	....
Middle below Matric	0-1	M	....	....	....	....
		F	....	....	....	....
	1 or more	M	....	....	....	....
		F	....	....	....	....
Matric.	0-1	M	320	190	....	....
		F	....	....	....	....
	1 or More	M	....	....	....	....
		F	....	....	....	....
Graduate	0-1	M	....	....	....	....
		F	....	....	....	....
	1 or more	M	....	....	....	....
		F	....	....	....	....
Post Graduate	0-1	M	....	....	....	....
		F	....	....	....	....
	1 or more	M	....	....	....	....
		F	....	....	....	....
TOTAL	TOTAL	M	320	190	....	....
		F	....	....	....	....
TOTAL PERSONS			320	190	....	—





## UNEMPLOYED PERSONS BY SKILL AND

					persons
Education period	Since looking for work (Years)	Sex	Typist, stenographer (01)	Fisher-men (02)	Weaver (03)
1	2	3	4	5	6
Below	0-1	M	....	1560	1640
Middle		F	....	....	330
	1 or more	M	....	....	460
		F	....	....	160
Middle	0-1	M	500	....	190
and below		F	360	....	160
matric	1 or more	M	220	180	150
		F	...	....	160
Matric	0-1	M	2190	140	310
and		F	2160	140	...
above	1 or more	M	5070	....	....
		F	4330	....	....
Total	0-1	M	2690	1700	2140
		F	2520	140	490
	1 or more	M	5290	180	610
		F	4330	....	320
Total persons			14830	2020	3560

## PERIOD SINCE LOOKING FOR WORK

KERALA

with skill (code) as

Tailer	Cobb- ler	Carpen- ter	Mas- son	Black- smith	Gold- smith, silver smith	Elect- rician	Motor Vehi- cle driver
(04)	(05)	(06)	(07)	(08)	(09)	(10)	(11)
7	8	9	10	11	12	13	14
1050	...	1940	2220	...	...	...	2750
330	...	...	...	...	...	...	1630
160	...	720	310	180	...	...	...
330	...	...	...	...	...	...	...
670	...	...	140	...	...	350	950
520	...	...	...	...	...	...	...
150	...	160	...	190	...	220	470
780	...	...	...	...	...	...	...
150	...	...	...	...	...	620	...
...	...	...	...	...	...	...	...
...	...	370	...	...	...	340	320
840	...	...	...	...	...	...	...
1870	...	1940	2360	...	...	970	3700
850	...	...	...	...	...	...	..
310	...	1250	310	370	...	560	2420
1950	...	...	...	...	...	...	...
4980	...	3190	2700	370	...	1530	6120

**EMPLOYMENT SEEKER'S ATTITUDE TO MOBILITY AND THEIR EDUCATIONAL STANDARD**  
(Willing to go for work any where inside the State)  
**KERALA**

1	2	3	4	5	6	7	8	9	10	11	12	13
Below	M	...	...	...	...	...	...	...	...	160	50070	50280
Middle	F	...	...	...	...	...	...	...	...	...	86660	36660
Middle and below Matric	M	...	...	...	...	...	...	...	...	...	16790	16790
	F	...	...	...	...	...	...	...	...	160	15790	15950
Matric	M	...	...	...	...	...	190	360	...	1580	13800	15880
	F	...	...	...	...	...	...	...	...	3400	26730	30130
Graduate	M	...	...	...	...	...	...	...	...	...	1750	1750
	F	...	...	...	...	380	...	...	...	320	640	1290
Post Graduate	M	...	...	...	...	...	...	...	...	...	...	...
	F	...	...	...	...	...	...	...	...	...	...	...
Total	M	...	...	...	...	...	190	360	...	1690	82410	84650
	F	...	...	...	...	330	...	...	...	3880	79820	84030
Total Persons		...	...	...	...	330	190	360	...	5570	162230	168680

Note.

Degree holders in	
Agriculture	- 3
Engineering	- 4
Technology	- 5
Medicine	- 6
Other Subjects	- 7
Diploma Certificate holders in	
Engineering	- 8
Technology	- 9
Medicine	- 10
Other Subjects	- 11
Others	- 12
Total	- 13

Employment Seeker's Attitude To Mobility And Their Educational Standard  
(Willing to go anywhere in India at own expense)

KERALA

1	2	3	4	5	6	7	8	9	10	11	12	13
Below	M	..	..	..	..	..	..	..	..	..	17830	17830
Middle	F	..	..	..	..	..	..	..	220	..	2130	2350
Middle and below Matric	M	..	..	..	..	..	260	..	..	160	16270	16690
	F	..	..	..	..	..	..	..	..	410	3880	3790
Matric	M	..	..	..	..	..	1440	670	..	2140	33900	38150
	F	..	..	..	..	..	..	..	..	2520	9680	12200
Graduate	M	..	..	..	..	..	..	..	..	..	2300	2300
	F	..	..	..	..	..	..	..	..	..	280	280
Post Gradu- ate.	M	..	..	..	..	..	..	..	..	..	160	160
	F	..	..	..	..	..	..	..	..	..	260	260
Total	M	..	..	..	..	..	1700	670	..	2300	70460	75130
	F	..	..	..	..	..	..	..	220	2930	15730	18880
Total Persons		..	..	..	..	..	1700	670	220	5230	86190	94010

EMPLOYMENT SEEKER'S ATTITUDE TO MOBILITY  
(Willing to go for work

GENERAL EDUCATION	SEX	TECHNICAL				
		Degree holders in				
		Agricul- tur	Engin- eering	Tech- nology	Medi- cine	Other Subjects
1	2	3	4	5	6	7
Below middle	M	..	..	..	..	..
	F	..	..	..	..	..
Middle and below Matric	M	..	..	..	..	..
	F	..	..	..	..	..
Matric	M	160	190	..	..	..
	F	..	..	..	..	..
Graduate	M	..	..	..	..	..
	F	..	..	..	..	..
Post Graduate	M	..	..	..	..	..
	F	..	..	..	..	..
Total	M	160	190	..	..	..
	F	..	..	..	..	..
Total Persons		160	190	..	..	..

## AND THEIR EDUCATIONAL STANDARD

outside to state)

KERALA

## EDUCATION

## Diploma/Certificate holders in

Engineering	Technology	Medicine	Other subjects	Others	Total
8	9	10	11	12	13
..	..	..	..	70170	70170
..	..	..	..	8780	8780
260	180	..	320	32270	33030
..	..	..	410	9350	9760
2350	..	..	3830	44740	51270
160	160	..	3700	16810	20830
..	..	..	160	2670	2850
..	..	..	..	440	440
..	..	..	..	..	..
..	..	..	..	400	400
2610	180	..	4310	149850	157300
160	160	..	4110	35780	40210
2770	340	..	8420	185630	197510

## UNEMPLOYED PERSONS BY SKILL AND PERIOD

Education	Period since looking for work (Years)	Sex	Persons with			
			Nurse, midwife (12)	Beedi maker (13)	Barber (14)	Moulder (15)
1	2	3	4	5	6	7
Below middle	0-1	M	..	740	..	..
		F	..	..	..	..
	1 or more	M	..	190	..	..
		F	..	..	..	..
Middle below	0-1	M	..	..	..	..
		F	160	..	..	..
	1 or more	M	..	190	..	..
		F	340	..	..	..
Matric and above	0-1	M	..	..	..	..
		F	160	..	..	..
	1 or more	M	..	..	..	150
		F	190	..	..	..
Total	0-1	M	..	740	..	..
		F	320	..	..	..
	1 or more	M	..	380	..	150
		F	530	..	..	..
Total persons			850	1120	..	150



## SINCE LOOKING FOR WORK

KERALA

skill (code) as

Machineman (16)	Welder (17)	Fitter (18)	Boatman (19)	Washerman (20)	Others (21)
8	9	10	11	12	13
..	720	590	..	160	2110
..	..	..	..	..	1960
140	660	530	150	190	1060
..	..	..	..	..	680
..	350	990	..	..	460
..	..	..	..	..	160
..	350	180	..	..	330
..	..	..	..	..	190
190	150	..	..	..	810
..	..	..	..	..	160
190	190	..	..	..	160
..	..	..	..	..	350
190	1220	1580	..	160	3380
..	..	..	..	..	2280
330	1200	710	150	199	1550
..	..	..	..	..	1220
520	2420	2290	150	350	8430

TABLE  
TOTAL UNEMPLOYED PERSONS ACCORDING  
(Seeking and non

Educational Status.	Trivandrum			Quilon			
	M	F	Total	M	F	Total	M
1	2	3	4	5	6	7	8
Illiterate	3480	9880	13360	3000	6650	9650	4690
Literate below Middle	16440	17780	34220	17360	12350	29710	15180
Middle below Matric	11640	7740	19380	7480	5280	12760	4770
Matric	12760	11420	24180	8660	11320	19980	11070
Graduate	620	620	1240	....	190	190	1300
post Graduate.	160	140	300	....	....	....	....
<b>Total</b>	<b>45100</b>	<b>47580</b>	<b>92680</b>	<b>36500</b>	<b>35790</b>	<b>72290</b>	<b>37010</b>

Source: Bureau of

NO. 8.7

## TO EDUCATIONAL STATUS.

Seeking for work)

Alleppey		Kottayam			Ernakulam.		
F	Total	M	F	Total	M	F	Total
9	10	11.	12	13	14	15	16
7070	11760	960	2240	3200	1620	2960	4580
10730	25910	9880	3940	13820	17860	10340	28200
2730	7500	5300	2400	7700	4140	3310	7480
10350	21420	8500	6080	14580	8880	2620	11500
....	1300	780	900	1680	540	180	720
160	160	....	....	....	....	....	....
31040	68050	25420	15560	40980	33040	19440	52480

Economics &amp; Statistics.

TABLE

Educational Status.	Trichur			Palghat		
	M	F	Total	M	F	Total
1	17	18	19	20	21	22
Illiterate	5700	16390	22090	4140	12420	16560
Literate below Middle	14930	13620	28550	7380	4860	12240
Middle below Matric	5590	4920	10510	5220	2700	7920
Matric	7200	9390	16590	5220	3240	8460
Graduate	....	....	....	540	....	540
Post Graduate	....	....	....	....	....	....
Total	33420	44320	77740	22500	23220	45720

No. 8.7

Kozhikode			Cannanore			State		
M	F	Total	M	F	Total	M	F	Total
23	24	25	26	27	28	29	30	31
6380	7120	13500	1360	1700	3060	31330	66430	97760
27900	5340	33240	4420	850	5270	131350	79810	211160
11980	3700	15680	3230	990	4220	59350	33800	93150
9940	4040	13980	5210	1700	6910	77440	60160	137600
520	...	520	310	...	310	4610	1890	6500
...	260	260	...	...	...	160	560	720
56720	20460	77180	14530	5240	19770	304240	242650	546890

Table No. 9.1

State Income of Kerala at current price.  
(Rs. in lakhs)

Year	Sectors			Total	Per-capita Income (Rs.)	
	Agriculture	Mining and Industries	Commerce, Trans- port and commu- nication			Other services
1957-58	18491.74	5908.50	6125.60	6164.78	36690.62	284.12
1961-62	25388.58	7516.16	7305.44	9210.37	49420.55	288.62
1964-65	37216.17	9334.11	8667.58	12408.10	67625.96	369.58

Source: Bureau of Economics and Statistics, Kerala.

Table No. 9.2

## State Income of Kerala at Constant Prices

(Rs. in lakhs)

Year	Sectors			Per-capita Income (Rs)		
	Agriculture	Mining and Industries	Commerce, Trans- port and commu- nications		Other services	Total
1957-58	21948.99	6886.91	6407.32	6677.24	41370.46	263.98
1961-62	23749.27	6898.10	7211.93	8986.61	46845.91	273.58
1965-66	25863.15	7821.07	8177.06	12192.59	54053.87	288.95

Source: Bureau of Economics and Statistics, Kerala

\* EXPORT (FOREIGN)

Table No. 10.1

Sl. No.	Commodities	Unit	1957-
			Quantity
1	2	3	4
1	Alloy Goods	Kg.	....
2	Cotton Waste	Quintal	...
3	Books and Printed matters	Value	...
4	Bricks and tiles	Nos.	10200
5	Cardamom	Quintal	2344
6	Candles	"	127
7	Cashew Kernels	"	353839
8	Cashew shell liquid	Litre	4368001
9	Chemical & Chemical Preparation	Value	...
10	Coffee	Qntl.	9034
11	Coir fibre	"	8190
12	Coir yarn	"	317476
13	Cordage and rope of vegetable fibre	"	1133
14	Cotton twist and yarn	Kg.	303085
15	Cotton piecegoods	Metre	9671625
16	Cotton other manufactures	Value/Kg.	...
17	Chillies	Qntl	....
18	Coconut	Nos.	....
19	Coconut shell (broken)	Qntl.	....
20	Coir mats	"	62689
21	Coir mattings	"	14122
22	Coir rugs and carpets	"	19108
23	Drugs and medicine	Value	....
24	Fibre for brushes and brooms	Qntl.	281



FROM COCHIN PORT

## COCHIN PORT

58	1961 - 62		1965 - 66		
	Value	Quantity	Value	Quantity	Value
	5	6	7	8	9
...	...	...	...	...	...
....	71169	10580787	....	....	....
....	....	1965	....	....	....
1344	20500	3698	....	....	....
5216997	3932	6477356	1951	5775574	....
14949	28	4271	....	....	....
137055585	363938	151525005	452054	241893266	....
3581312	5953635	5741127	....	....	....
....	....	5443	....	2195741	....
4662698	41731	10658274	92637	42476379	....
719045	10920	1320297	7403	898668	....
31605518	313288	44718036	276109	41237572	....
95542	2273	263365	307	47135	....
1443128	63004	473697	400057	1697130	....
8991557	13816829	12999004	21900861	19022994	....
349597	....	470411	22145	76138	....
....	4	895	....	....	....
....	15200	8201	....	....	....
....	1647	15080	....	....	....
9122969	80870	15759317	....	....	....
2315576	15614	3571396	....	....	....
3114074	11834	2081273	4483	977934	....
114577	....	129114	....	616401	....
34103	2667	301275	3563	517967	....

## EXPORTS (FOREIGN)

1	2	3	4
25	Fish and Prawns	„	60070
26	Fishmaws and sharkfins	„	107
27	Frog legs	„	....
28	Fruits and vegetables	Value/Kg.	....
29	Fish oil	Litre	1855
30	Fish and Prawns Pulp (frozen)	Qntl.	....
31	Fish and Prawns Pulp (other than canned and frozen)	„	...
32	Fish and prawns powder	„	....
33	Furniture and cabinete ware	Value	....
34	Ginger	Qntl.	13989
35	Hides and skins	„	199
36	Hemp raw	„	41
37	Jute, mats, mattings, rugs etc.	„	2306
38	Jute rope and twine	„	....
39	Lemongrass oil	litre	1458589
40	Leather mnuufactures	Value	....
41	Metals, minerals and Ores (Others)	Qntl.	817849
42	Metals. minerals & iron ores	„	....
43	Mats & Mattings (other than Coir & Rubber.	Value	....
44	Machinery and mill work	„	....
45	Manioc Meals	Quintal	64209
46	Metals, minerala & illemenite sand	„	„
47	Hemp manufactures	„	1407
48	Magnesite	Qntl.	13682
49	Matches	Gross	...
50	Instruments, apparatus & appliances	Value	...
51	Nuxvomica	Qntl.	3871
52	Other vegetable oil	Litre	236
53	Coconut oil cake	Qntl.	7285

## FROM COCHIN PORT

5	6	7	8	9
14933107	7736	5185222	103458	73483001
47116	179	81503	...	....
....	2281	1285852	....	....
....	....	16568	64314	112908
1450	34590	21063	14040	16300
....	16495	8491466	....	....
....	38293	10810353	....	....
....	3776	114452	....	....
....	....	32116	....	....
1314225	33300	5341874	19859	6221112
206192	487	742828	141	300533
6409	40	6665	....	....
578449	909	318118	....	....
....	4	680	....	....
13840709	915609	27631569	296039	3843233
....	....	431	....	111057
6076661	154	70171	....	....
....	243270	1254671	29320	1943014
88693	....	7749	187506	363941
6731	....	394941	....	....
1452384	20613	467364	131	11300
....	15646	162263	....	....
334437	1030	312062	....	....
402839	53350	1069416	...	...
...	1500	4197	...	...
...	...	5489	..	....
122137	1597	95566	957	107498
20318	1078	111180	65315	134650
146179	13388	403203	15780	591218

## EXPORTS (FOREIGN)

1	2	3	4
54	Rubber (raw)	Kg.	..
55	Rubber manufactured	Qntl/ Value	..
56	Silk waste	Qntl.	275
57	Seeds excluding copra	Qntl.	366
58	Soap	..	29
59	Sandalwood oil	Litre	8878
60	Tea	Kg.	68787209
61	Toilet requisite	Value	...
62	Turmeric	Qntl.	5149
63	Tobacco manufactured	Kg.	44609
64	Tobacco unmanufactured	Kg.	...
65	Tamarind	Qntl.	691
66	Paper and paste board	Qntl.	....
67	Pepper	Qntl.	89346
68	Provision and oil manstore (excluding ghee and frog legs)	Qntl.	3279
69	Rosewood	Cub. metre.	1798
70	Vehicles	Value	(C. Tonne)
71	Teak wood	Cub. metre	22 (C. Tonne)
72	Sandalwood	Qntl.	..
73	Wooden manufactures	Value	...
74	Wooden carpets & druggets	Kg.	21618
75	Wood (other kind)	Cub. metre	92 (cub Tonne)
76	Glass and glassware	Value	....
77	Gums and resins	Qntl	113
78	Illemanite	Metric tonnes	...
79	Cotton waste	Kg.	8646450
80	Fish manures	Kg.	..
81	Foodgrains	Kg.	....

## FROM COCHIN PORT

5	6	7	8	9
...	407	3202	...	...
39385	178	57301	...	1618897
141992	1444	171661	...	...
165858	1034	250225	1125	220212
12750	225	72764	514	193029
820947	12646	2489931	13379	1891659
214123638	34568033	190802784	45187212	220695496
11885	...	2452	...	...
431629	7005	1110695	9828	1135976
114908	1177	12050	...	...
...	5200	1672	...	...
26969	946	76510	190	26796
...	29	5169	160	6784
18603550	124452	45543661	205987	87165191
726720	61	11687	...	...
4480437	5776	13485869	155537	10533697
128802	...	18585	...	...
33927	76	69040	28	46963
...	102	102564	...	...
57913	...	88652	...	...
129082	30539	161455	...	...
56199	81	64788	...	...
...	...	5095	...	...
24611	55	7832	...	...
...	...	...	1101	146530
9005832	...	...	2435703	3329156
...	...	...	11910	7122
...	...	...	1722	9440

## EXPORTS (FOREIGN)

1	2	3	4
82	Fruit juice	Kg.	....
83	Pickles	Kg.	....
84	Provisions	Kg.	..
85	Coffee husk and skins	Metric tonnes	....
86	Wood and timber	Value	...
87	Spices	Kg.	....
88	Calclined magnesite	Kg.	....
89	Canes and Bamboo products	Kg.	...
90	Shells and Cowries	Kg.	...
91	Cashew shell oil	Kg.	...
92	Coir cordage and rope	Kg.	....
93	Paint and varnish	Value	....
94	Other kinds of oil	Litre	....
95	Vettiver oil	Litre	....
96	Radioactive materials	Value	....
97	Coir and mattings	Kg.	....
98	Other Coir products	Kg.	....
99	Woollen piecegoods	Kg.	....
100	Jute and Jute products	Kg.	....
101	Metal Products	Value	....
102	Machinery	Value	....
103	Vehicle Parts	Value	....
104	Wood Products	Value	....
105	Horn arts	..	....
106	Electric goods	..	....
107	Micca	Kg.	....
108	Guts of cattle	..	....
109	Silk manufacture	Value	....
110	Food Products	Value	....

## FROM COCHIN PORT

5	6	7	8	9
....	...	....	288527	384761
....	....	....	2440	4741
....	....	....	3472	12969
....	....	....	125	27387
....	....	....	....	337816
....	....	....	1016	6859
....	....	....	4369069	1380275
....	....	....	102090	102652
....	....	....	2400	16350
....	....	....	12250012	17166616
....	....	....	303864	545728
....	....	....	....	5018
....	....	....	2160	32516
....	....	....	1690	189072
....	....	....	....	102640
....	....	....	12280936	26187510
....	....	....	12783	26006
....	....	....	150465	627850
....	....	....	38631	125344
....	....	....	....	705636
....	....	....	....	281682
....	....	22629	....	86456
....	....	....	....	379599
....	....	....	....	168951
....	....	....	....	647
....	....	....	14793	105446
....	....	....	3028	50808
36980	....	....	45077	77743
....	....	....	....	4620

## EXPORTS (FOREIGN)

1	2	3	4
111	Iron and steel Products	Metric tonnes	....
112	Plastic goods	Value	....
113	Bamboo Products	"	....
114	Scientific goods	Value	....
115	Works of arts	"	....
116	Sharkfins	Kg.	....
117	Smoking pipes	Value	....
118	Chaulmoogra oil	Litre	41786
119	Agarbathi	Kg.	....
120	Human hair	Value	....
121	Natural and essential oil	Kg.	....
122	Chemical manure	Kg.	....
123	Hardware and cutlery	Value	....
124	Coir mats and carpets	Quintal	....
125	Hoofs and Horns	Qntl.	1429
126	Manures	Qntl.	254
127	Perfumery	Value	....
128	Toilet requisites	Value	....
129	Sundries	Value	....

Source:- Bureau of

★ Figures are



## FROM COCHIN PORT

5	6	7	8	9
....	....	....	25	26357
....	....	....	....	2150
....	....	....	....	8913
....	....	....	....	4763
....	....	....	....	5607
....	....	....	1897	14930
....	....	....	....	147869
99433	....	....	800	18573
....	....	....	2380	344571
....	....	....	....	13112
....	....	....	1400	219756
....	....	....	10161	4445
30526	....	....	....	....
....	....	....	....	....
52764	....	....	....	....
9499	....	....	....	....
3042	....	....	....	....
11885	....	....	....	....
8558901	....	....	....	1819988

Economics and statistics

provisional

TABLE  
★ EXPORTS (FOREIGN)

Sl. No.	Commodities	Unit	1957-58				
			Calicut	Telli-cherry	Alleppey	Qui-lon	Kovilthottam
1	2	3	4	5	6	7	8
1.	Aloe goods	Kg.	.....	.....	.....	.....	.....
2.	Aloe yarn	Kg.	.....	.....	5029	.....	.....
3.	Bricks and tiles	Nos.	21367946	.....	.....	.....	.....
4.	Cardamom	Qntl.	.....	.....	.....	.....	.....
5.	Cashew kernels	Qntl.	7356	.....	535	75767	.....
6.	Coffee	Qntl.	58250	81	.....	.....	.....
7.	Coir fibre	Qntl.	42	.....	318	.....	.....
8.	Coir yarn	Qntl.	66865	.....	121789	.....	.....
9.	Cordage and rope of vegetable fibre	Qntl.	.....	.....	.....	.....	.....
10.	Coconut	Nos.	.....	.....	.....	.....	.....
11.	Coir mats	Qntl.	.....	.....	56813	.....	.....
12.	Coir mattings	Qntl.	.....	.....	7430	.....	.....
13.	Coir rugs and carpets	Qntl.	.....	.....	13022	.....	.....
14.	Fish and prawns	Qntl.	.....	.....	.....	.....	.....
15.	Fish oil	Litre	2579	.....	.....	.....	.....
16.	Ginger	Qntl.	9715	.....	274	.....	.....
17.	Jute, mats, mattings, rugs etc.	Qntl.	.....	.....	2591	.....	.....
18.	Mats & mattings other than coir and rubber	Kg.	.....	.....	.....	.....	.....

No. 10-2

FROM MINOR PORTS

## MINOR PORTS

1961 - 62

Triva- ndrum	Alle- ppey	Qui- lon	Kovil- thottam	Cali- cut	Telli- cherry	Alle- ppey	Qui- lon	Kovil- thottam	Cali cut
9	10	11	12	13	14	15	16	17	18
...	33461	...	...	...	...	...	...	...	...
...	2032	...	...	...	...	...	...	...	...
...	...	...	...	...	...	...	...	...	...
...	11	...	...	112	...	...	...	...	105
...	227	44610	...	7602	...	...	27301	...	6905
...	90	...	...	14479	39540	...	...	...	4155
...	6243	...	...	88	...	2122	...	...	...
...	168479	...	...	62655	...	148981	...	...	29473
...	...	...	...	...	...	22	...	...	...
...	...	...	...	5999	...	23	...	...	...
...	43552	...	...	...	...	...	...	...	...
...	3524	...	...	804	...	...	...	...	...
...	1970	...	...	...	...	107	...	...	...
...	...	...	...	...	...	...	...	...	109
...	...	...	...	89032	...	...	...	...	...
...	4347	...	...	14552	...	190	...	...	6788
...	...	...	...	...	...	...	...	...	...
...	...	...	...	...	...	15626	...	...	...

## EXPORTS (FOREIGN)

1	2	3	4	5	6	7	8
19.	Manioc meal	Qntl.	19800	...	...	...	10536
20.	Nuxvomica	Qntl.	...	...	...	...	...
21.	Tea	Kg.	2537054	...	...	...	...
22.	Turmeric	Qntl.	...	...	...	...	...
23.	Tamarind	Qntl.	2579	..	...	...	...
24.	Pepper	Qntl.	2322	...	17465	...	...
25.	Rosewood	M. T.	1740	...	...	...	...
26.	Coir rope	Kg.	282408	...	9297	...	...
27.	Finger turmeric	Kg.	...	...	389143	...	...
28.	Palmyra fibre	Kg.	206205	...	...	...	...
29.	Jute goods	Kg.	...	...	...	...	...
30.	Palmyra	Kg.	...	...	...	...	...
31.	Light Pepper	Kg.	...	..	...	...	...
32.	Woollen druggets	Kg.	...	....	23877	...	...
33.	Wooden cannees	Nos.	....	....	....	....	....
34.	Ilemanite	M. T.	....	....	....	....	250682
35.	Other timber	M. T.	2795	....	....	....	....
36.	Coffee husk and skins	M. T.	....	....	....	....	....
37.	Spices	Kg.	....	....	....	....	....
38.	Coir cordage and rope	Kg.	....	....	....	....	....
39.	Coir mats and mattings	Kg.	....	....	....	....	....
40.	Other Coir Products	Kg.	....	....	....	....	....
41.	Cotton waste	Kg.	....	....	....	....	....
42.	Cotton piecegoods	Kg.	....	....	....	....	....

## FROM COCHIN PORT

9	10	11	12	13	14	15	16	17	18
...	12199	...	...	14980	40660	...	...	...	...
...	...	...	...	127	...	...	...	...	...
...	...	...	...	1439386	...	...	...	...	66888
...	...	...	...	197	...	9985	...	...	305
...	...	...	...	59	...	...	...	...	...
...	72857	...	...	8443	2090	34666	...	...	4117
...	...	...	...	4906	...	...	...	...	3236c.m
...	15073	...	571202	...	...	...	...	...	...
...	509611	...	...	...	...	...	...	...	...
...	19332	...	...	199209	...	...	...	...	...
...	110668	...	...	...	...	...	...	...	...
...	5936	...	...	...	...	...	...	...	...
...	231095	...	...	...	...	...	...	...	...
...	2040	...	...	...	...	40	...	...	...
...	...	41	...	...	...	...	...	...	...
...	...	...	108080	...	...	...	...	26900	...
...	...	...	...	7953	...	...	...	...	...
...	...	...	...	...	...	...	...	...	100
...	...	...	...	...	...	...	...	...	102977
...	...	...	...	...	...	612	...	...	26004
...	...	...	...	...	...	3994952	...	...	...
...	...	...	...	...	...	1414	...	...	...
...	...	...	...	230955	...	...	...	...	...
...	...	...	...	...	...	43337	...	...	...

## EXPORTS (FOREING)

1	2	3	4	5	6	7	8
43.	Canes	Kg	....	....	....	....	....
44.	Aloe and Sisal mattings & rugs	Kg.	....	....	9297	....	....
45.	Tapioca flour	Qntl.	....	....	26131	....	....
46.	Sisal fibre	Kg.	....	....	....	....	....
47.	Betelnuts	Kg.	....	....	....	....	....
48.	Coconut shell charcole	Kg.	....	....	....	....	....

Source:- Bureau of

★ Figures are

## FROM COCHIN PORT

9	10	11	12	13	14	15	16	17	18
....	....	....	....	....	....	....	....	....	142752
....	....	....	....	....	....	....	....	....	....
....	....	....	....	....	....	....	....	....	....
....	174	....	....	....	....	....	....	....	....
....	13125	....	....	....	....	....	....	....	....
....	3000	....	....	....	....	....	....	....	....

Economics and statistics, Kerala.

Provisional

Table

## ★ EXPORT (COASTAL)

Sl. No.	Commodities	Unit	1957
			Quantity
1	2	3	4
1	Bricks and tiles	Nos.	265250
2	Betal nuts	Qntl	34887
3	Beedi leaves	Qntl	....
4	Building and engineering material	Qntl	....
5	Cement	Qntl	....
6	Copra	Qntl	37157
7	Cardamom	Qntl	362
8	Cashew Kernels	Qntl	772
9	Chemical and chemical preparation	Qntl	....
10	Chillies	Qntl	111
11	Coconut	Nos	47256146
12	Coffee	Qntl	1483
13	Coir fibre	Qntl	1935
14	Coir yarn	Qntl	126121
15	Cordage and rope of vegetable	Qntl	11638
16	Cotton raw	Qntl	14845
17	Cotton piecegoods	Metre	1162562
18	Cotton twist and yarn	Kg.	1027206
19	Cotton waste	Qntl	794
20	Cotton other manufactures	Value	....
21	Drugs and Medicine	Value	....
22	Dyeing and tanning sub	Qntl/Valne	....
23	Fish and Prawns	Qntl	37



No. 10.3

FROM COCHIN PORT

Cochin				
-58	1961-62		1965-66	
Value	Quantity	Value	Quantity	Value
5	6	7	8	9
28338	113000	16735	2659	1329
13025003	114260	64565053	57218	35558992
...	762	156224	...	...
...	N.A.	263	1999	70210
..	17000	667500	110910	5540140
5672922	139593	24338699	341540	83121183
533874	69	117006	...	...
399652	1953	791121	...	...
9364026	...	154524 36	...	14341412
42550	16	4600	3	850
10798048	48059809	12889724	27878813	11616082
627510	1975	715833	...	...
95758	1235	98191	...	...
11771286	145800	16150568	121790	13886343
1467485	9971	1813688	5153	685029
5074346	498	174944	2881	1269830
819980	1000805	1109318	385189	404488
7048047	1538891	5285876	1076273	7656659
106756	1731	425934	651	93201
300	...	38745	...	460
731357	...	1058233	...	1001783
3000	...	...	157	1318100
9950	....	....	...	....

## EXPORTS (FOREIGN)

1	2	3	4
24	Fish and Prawns (Pulp) frozen	Qntl	...
25	Fish and Prawn (Pulp)	Qntl	...
26	Fruits and vegetables	Value	...
27	Furniture and cabinareware	Value	...
28	Fodder, bran and pollards	Qntl	...
29	Ghee	Qntl	21
30	Grains, pulses and flour	Qntl	...
31	Grains, pulses(other than paddy & rice)	Qntl	51
32	Ginger	Qntl	33992
33	Gums and resins	Qntl	35
34	Hardware and cutlery	Value	...
35	Jute, mats, mattings and rugs etc.	Qntl	5
36	Jute, rope and twine	Qntl	...
37	Jute Gunny bags	Nos	12234
38	Jute gunny cloths	Qntl	...
39	Manures	Qntl	35462
40	liquors	Litre	11638
41	Machinery and mill work	Value	...
42	Mats, mattings other, than coir&rubber	Value	...
43	Metals, minerals and ores	Qntl	68472
44	Coconut oil	Litre	5588525
45	Ground nut oil	Litre	15788
46	Meneral oil	Litre	3637
47	Other kinds of oil	Litre	261043
48	Other vegetable oil	Litre	75367
49	Coconut oil cake	Qntl.	29669
50	Paper and Paste board	Qntl.	11965
51	Paints and colours	Value	...
52	Provision and oil manstores	Qntl.	47785

## FROM COCHIN PORT

5	6	7	8	9
....	110	58206	....	....
....	182	75563	....	....
18643	....	19921	....	....
....	....	39481	....	....
....	100	14280	110	4300
10560	....	....	....	....
....	116	6568	....	....
2700	....	....	....	....
3916156	38260	6448341	40869	12202084
3600	37	8700	....	....
75437	....	352087	....	4850
1950	64	14074	....	....
....	18	6190	....	....
11669	165129	170330	23722	29253
....	31532	26410	....	....
1564303	25891	650418	....	....
51125	....	....	....	....
6500	....	....	....	....
77182	....	....	....	....
21053979	41226	14991009	53560	20601133
11381757	13623621	36159551	6890220	27319915
40476	19950	38325	153843	468219
10819	81155	111016	598643	311165
1145499	62413	100820	743148	6243627
194794	441002	5015006	....	....
1185155	10337	590923	11441	882681
9459535	10042	8647368	20660	20155045
25321	....	30587	....	13025
2718134	19716	1449115	381	78380

## EXPORT (COASTAL) FROM

1	2	3	4
53	Pepper	Qntl.	28479
54	Rubber (Raw)	Kg.	21204717
55	Rubber manufactured	Qntl.	...
56	Seeds excluding copra	Qntl.	284
57	Soap	Qntl.	17749
58	Spices unenumerated	Qntl.	393
59	Silk manufactured	Value	...
60	Sugar	Qntl.	61
61	Tallow and Sterine	Qntl.	18
62	Tea	Kg.	4777722
63	Tobacco manufactured	Kg.	3910
64	Turmeric	Qntl.	945
65	Teak wood	Cubic tonnes	6
66	Sandal wood	Qntl.	...
67	Wood other kinds	Value	...
68	Wood manufactured	Value	...
69	Rice	Qntl.	...
70	Jaggery	Qntl.	...
71	Salt	Qntl.	...
72	Books and printed matters	Value	...
73	Wheat	Qntl.	...
74	Mats and mattings	Value	...
75	Fish dry salted and unsalted	Qntl.	...
76	Fruit and vegetable (fresh)	Qntl.	...
77	Fruit and vegetable (dried)	Qntl.	...
78	Other foodgrains	Qntl.	...
79	Sandal wood oil	Litres	...
80	Seeds unenumerated	Qntl.	...
81	Woollen piecegoods	Value	...
82	Sundries	Value	...

Source:- Bureau of

\* Figures are

## COCHIN PORT

5	6	7	8	9
6033884	34613	14286358	33675	13913565
68213782	23506665	84545919	38842182	146976116
.....	8817	3187035	17985	6792816
32845	92	14050	....	....
6086147	19642	6690829	13905	5715029
66920	6	1110	1	6600
137800	....	....	....	....
5100	....	....	....	....
2500	63	23900	5617	1912400
22633695	4960886	26225376	3953752	19525748
7700	....	....	....	....
58578	1007	115488	2365	399677
7950	....	....	....	....
....	117	47365	241	445424
35959	....	323342	....	935574
37319	....	67121	....	1297
....	....	....	11880	823431
..	....	....	18	2010
....	....	....	15	612
....	....	....	....	38050
....	....	....	250	21580
....	....	9109	....	....
....	....	....	440	289551
....	....	....	337	23213
....	....	....	6662	608537
....	....	....	35	5640
⋮	....	....	144780	915235
....	....	....	106	19390
....	....	....	....	295
....	....	2547137	....	4318417

Economics and statistics, Kerala.

Provisional

1957-58					
Minor Ports					
Sl. No.	Commodities	Unit	Calicut	Kasaragode	Cannanore
1	2	3	4	5	6
1	Bricks & Tiles	Nos.	11179782	....	58930
2	Betelnuts	Qntl.	60	....	270
3	Beedi leaves	"	11	....	...
4	Cement	"	20	....	1017
5	Copra	"	2977	....	....
6	Cardamom	"	3	....	....
7	Chemical & Chemical Preparation	"	....	....	....
8	Chillies	"	22	....	247
9	Coconut	Nos.	17200083	6360030	19220220
10	Coffee	Qntl	....	....	....
11	Coir fibre	"	....	....	....
12	Coir yarn	"	7732	....	....
13	Cordage & rope of vegetable	"	8524	....	....
14	Cotton raw	"	....	....	152
15	Cotton piecegoods	Metre.	686	....	986

TABLE No. 10.4  
 ★ EXPORTS (COASTAL) FROM COCHIN PORT

1961-62							
Minor Ports							
Badagara	Ponnani	Tellicherry	Azhikal	Calicut	Kasaragode	Cannanore	Badagara
7	8	9	10	11	12	13	14
...	...	...	350500	14809209	...	21200	...
...	132	508	...	3365	...	51	790
...	...	...	...	...	...	...	...
...	...	...	...	...	...	106	...
55192	...	...	...	11356	..	...	77148
...	...	...	...	19	...	...	...
...	...	...	...	...	...	...	...
...	...	...	...	...	...	2	...
18 148863	...	94973	1403500	48490346	...	13100	30035976
...	...	...	...	5	...	...	...
15	...	...	...	10	...	...	210
248	1890	10	4	5879	...	...	...
...	...	...	...	...	...	...	...
...	...	...	...	...	...	13	...
...	...	...	...	...	...	1350	...





1	2	3	4	5	6
16	Cotton twist and yarn	Kg.	339	....	....
17	Cotton waste	Qntl.	5	....	....
18	Drugs and medicine	M. T.	....	....	....
19	Fish & Prawn (pulp) frozen	Qntl.	....	....	....
20	Fish & Prawn (pulp)	Qntl.	....	....	....
21	Fruits and vegetables	M. T.	....	....	....
22	Ghee	Qntl.	1	....	....
23	Grains, Pulses (other than paddy and rice)	Qntl.	254	....	721
24	Grains, pulses & Flour	Qntl.	....	....	....
25	Ginger	Qntl.	11088	....	114
26	Jute-Gunny bags	Nos	900	....	....
27	Manures	Qntl.	1412	....	....
28	Fish manures	Qntl.	....	....	....
29	Metals, Minerals and Ores	Qntl.	66856	....	....
30	Coconut oil	Ltre.	21616	....	....
31	Groundnut oil	..	946	....	....
32	Mineral oil	..	....	....	....
33	Other Kinds of Oil	M. T.	....	....	....
34	Other vegetable oil	Litre	....	....	....
35	Coconut oil cake	Qntl	...	....	....





1	2	3	4	5	6
36	Paints & colours	Qntl	....	....	....
37	Provisions & oil manstores	"	40978	....	5923
38	Pepper	"	12392	....	....
39	Rubber - raw	Kg	74523	....	....
40	Rubber manufact- ured	Qntl	....	....	....
41	Seeds excluding copra	Qntl	....	....	....
42	Soap	Qntl	721	....	186
43	Spices- unenumerated	"	....	....	....
44	Silk manufactured	M. T.	....	....	....
45	Sugar	Qntl	231	....	874
46	Tallow & Stearine	"	11	....	....
47	Turmeric	"	....	....	....
48	Teakwood	Cub T.	2227	....	....
49	Sandal-Wood	Qntl	....	....	....
50	Rice	Qntl	5253	....	4775
51	Groundnut	Tonnes	4	....	14
52	Manioc Meal	"	....	....	57
53	Kerosene oil	Litre	17193	....	11197
54	Jaggery	Qntl	376	....	163
55	Salt	Qntl	1016	....	538
56	Tea dust	Qntl	....	....	....
57	Fish oil	Litre	....	....	1355
58	Dates (wet)	Qntl	....	....	274
59	Coal	Qntl	....	....	112
60	Vehicle part	Qntl	....	....	61
61	Food product	Tonnes	....	....	....



17	18	19	20	21	22	23	24
....	....	....	1.8	....	....	....	....
....	....	....	....	....	....	....	....
....	13500	....	....	2020	....	....	....
....	506000	....	....	....	....	....	....
....	1660	....	....	....	....	....	....
....	....	....	0.1	....	....	....	....
....	....	....	8.6	....	....	....	....
....	....	....	....	....	....	....	....
....	....	....	4.41	....	....	....	....
....	....	....	653.3	....	....	....	....
....	....	....	....	....	....	....	....
....	....	....	....	....	....	....	....
....	....	....	....	....	....	....	....
....	....	....	....	....	....	....	....
....	14270	....	1446	....	....	....	....
....	....	....	0.63	....	....	....	....
141	3275	....	211004	....	....	....	15
....	....	....	....	....	....	....	....
....	....	....	2.2	....	....	....	....
....	240	....	121.1	....	....	....	....
....	....	....	4.6	....	....	....	....
....	....	4(M.T)	....	....	....	....	....
....	40	....	138	....	....	....	....
....	....	....	....	....	....	....	....
....	....	....	....	....	....	....	....
....	....	....	7.56	....	....	....	....

1	2	3	4	5	6
62	Bamboo product	Tonnes	....	....	27
63	Metal products	Tonnes	....	....	56
64	Provisions	Qntl.	....	....	...
65	Machinery	M.Tonnes	....	....	...
66	Beedi	Nos.	...	....	....
67	Coal tar	Qntl.	....	....	....
68	Earthen pots	Qntl.	...	....	....
69	Matches	Gross	41	...	...
70	Glassware	Tonnes	....	...	...
71	Fibre manufactured	Tonnes	....	....	....
72	Eucalyptus oil	Bottles	....	....	....
73	Coir rope	Qntl.	....	....	....
74	Cane	Nos.	....	....	....
75	Tamarind	Kg.	....	....	....
76	Nuxvomica	Qntl.	....	....	....
77	Fish	Qntl.	61	....	91
78	Porceline goods	Tonnes	....	....	1
79	Palmnut chips	Qntl.	....	....	....
80	Cashew shell oil	Qntl.	....	....	....
81	Fruits and vegetables (Others)	Qntl.	475	....	....
82	Paddy	M/T	262	....	....
83	Wheet	Qntl.	10	....	....
84	Mats and Mattings	Sq.Metre	1167	....	....
85	Seeds	Qntl.	203	....	....
86	Stone and Marble	Qntl.	6	....	....
87	Tobacco unmanufactured	Kg.	1505	....	....







1	2	3	4	5	6
88	Umbrellas	Nos.	12	....	....
89	Other foodgrains	M.T.	....	....	....
90	Iron and Steel	M.T.	....	....	....
91	Wood Products	M.T.	....	....	....
92	Livestock	Nos.	....	..	....
93	Vehicles	M.Tonnes	....	....	....
94	Cigar	M.T.	....	....	....
95	Candles	M.T.	....	....	....
96	Bamboo	Nos.	....	....	....
97	Tobacco	M.T.	....	....	....
98	Hardware	M.T.	....	....	....
99	Wood and Timber	M.T.	....	....	....
100	Lemongrass oil	Litre	....	....	....
101	Coir rope	M.T.	....	....	....
102	Chemical manure	M.T.	....	....	....
103	Rubber goods	M.T.	....	....	....
104	Milk and Milk Product	M.T.	....	....	....
105	Tea	Kg.	14590	....	42342
106	Tobacco unmanufactured	Kg.	3202	...	75360
107	Sundries	M.T.	....	....	....



18	19	20	21	22	23	24
....	....	....	....	....	....	....
82	....	...	...	...	...	....
13	...	5.92	....	....	....	....
....	....	355.81	...	....	....	....
....	....	22	....	....	....	....
....	....	0.10	....	....	....	....
....	....	0.31	....	....	....	....
....	...	0.02	....	....	....	....
....	....	150.00	....	....	....	....
....	....	0.48	10	....	....	....
....	....	1390.95	....	....	....	....
....	43	....	141	....	....	1653
7000	....	....	....	...	....	....
2165	....	....	....	....	....	....
14	...	....	....	....	....	....
166	....	....	....	....	....	....
50	...	...	....	....	....	....
....	....	....	...	...	...	....
....	....	....	....	....	....	....
...	....	37.04	...	....	....	—

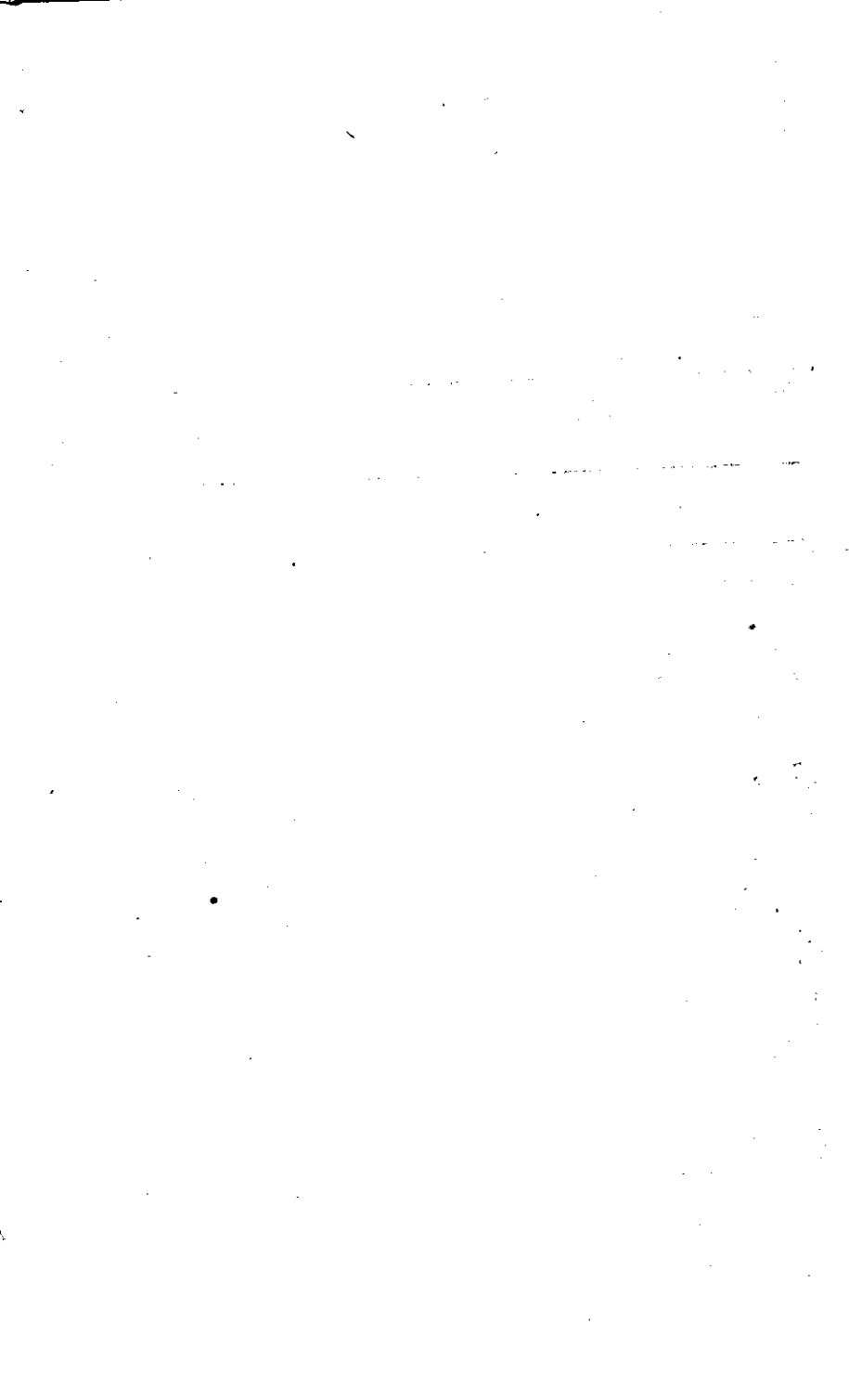

TABLE

★ EXPORT - SEA - BORNE

Sl. No.	Commodities	Unit	1957- Quantity
1	2	3	4
1	Agarbathi	Kg.	....
2	Aloe yarn	Kg.	5029
3	Aloe goods	Kg.	....
4	Bamboo product	Value	....
5	Book and printed matters	Value	....
6	Bricks and tiles	Nos.	21383146
7	Candles	Kg.	1270059
8	Cardamom	Kg.	253451
9	Cashew Kernels	Kg.	43862879
10	Cashew shell liquid	Litre	4368004
11	Coffee	Kg.	1810685
12	Coir fibre	Kg.	816006
13	Coir rope	Kg.	291705
14	Coir mats	Kg.	11950205
15	Coir mattings	Kg.	2155173
16	Coir mats and mattings	Kg.	....
17	Coir yarn	Kg.	50612966
18	Coir rugs and carpets	Qntl.	32129
19	Cordage and rope of vegetable fibre	Kg.	113288
20	Other coir products including coir mats and mattings	Kg.	....
21	Coffee husk and skins	M. T.	....
22	Chemicals & Chemical preparation	....	....
23	Coconut	Nos.	....

No. 10.5

(FOREIGN)

58		1961-62		1965-66	
Value	Quantity	Value	Quantity	Value	
5	6	7	8	9	
....	....	....	2380	344571	
7574	2032	3760	....	....	
....	33461	95698	....	....	
....	....	....	....	292067	
....	....	1965	....	....	
2817633	15444057	2317698	....	....	
14949	2800	4271	....	....	
5641006	404000	6661858	205578	6183002	
163538879	41614900	168758438	48625977	260244697	
3581312	5953635	5741127	12250012	17166616	
8693417	9574900	24649627	9679273	44338235	
837814	1725100	1987145	952500	1163371	
307197	586275	891138	....	....	
17399055	12442100	19950612	....	....	
3442532	1977400	4437345	....	....	
....	....	....	16275888	34513278	
47611027	54442200	72531010	45456244	64601140	
5517239	13804	2522528	....	....	
95542	227300	263365	32881	56724	
....	....	....	803664	1610858	
....	....	....	225	43887	
....	....	5443	....	2195739	
....	21199	11460	....	....	

## EXPORTS-SEA -

1	2	3	4
24	Coconut shell	Qntl.	...
25	Cotton piecegoods	Metre	9671625
26	Cotton twist and yarn	Kg.	303085
27	Cotton raw and waste	Kg.	8643401
28	Cotton other manufactures	....	....
29	Chemical manures	Kg.	....
30	Drugs and medicine	....	....
31	Electric goods	....	....
32	Fibre for brushes & brooms	Kg.	28141
33	Fish and Prawns	Kg.	6007032
34	Fish and Prawn (pulp) canned	Qntl.	....
35	Fish and prawn (Pulp) frozen	Qntl.	....
36	Fish and prawn (other than canned and frozen)	Qntl.	....
37	Fish Prawn (Powder)	Qntl.	....
38	Fishmaws and sharkfins	Qntl.	107
39	Frog leg (frozen)	Qntl.	....
40	Fish oil	Litre	24935
41	Fish manure	Kg.	....
42	Foodgrains	Kg.	....
43	Furniture & cabinataware	....	....
44	Fruits and vegetables	....	....
45	Food products	....	....
46	Ginger	Kg.	2101614
47	Guts of cattle	Kg.	....
48	Gums and Resins	Kg.	11329
49	Class and glassware	....	....



## BORNE (FOREIGN)

5	6	7	8	9
....	1647	15080	....	....
8991557	13816829	12999004	21944198	19086080
1443128	63004	473697	400057	1697130
9005832	7347900	10924215	2435703	3329156
349597	....	470411	....	76138
....	....	....	10161	4445
114577	....	129114	....	616401
...	....	....	....	647
34403	491300	69901	356329	517967
14933107	....	....	10356733	73565917
....	7736	5185222	....	....
....	16495	8491466	....	..
....	38293	10810353	....	....
....	3771	114452	....	....
47116	179	81503	19	14930
....	2281	1285852	....	....
123703	123622	76000	14040	16300
...	....	....	11910	7122
....	....	....	1722	9440
....	....	32116	....	....
....	....	16568	....	....
....	....	....	....	4620
2251854	5361700	8410037	2683663	8282768
....	....	....	3028	50808
24611	5500	7832	....	....
...	....	5095	....	....

## EXPORTS-SEA-

1	2	3	4
50	Hemp (Raw)	Kg.	4115
51	Hemp manufacture	Kg.	140722
52	Hides and skins	Kg.	19914
53	Hoofs and hornes	Kg.	142355
54	Home arts	....	....
55	Human hair	....	....
56	Iron and steel products	M.T.	....
57	Ilmanite	....	250682
58	Instruments, apparatus & appliances	....	....
59	Jute mattings	Kg.	489731
60	Jute mats, mattings & tugs	Qntl.	....
61	Jute rope and twine	Qntl.	....
62	Jute and Jute Products	Kg.	....
63	Leather Products	....	....
64	Lemongrass oil	Litre	1158589
65	Machinery	....	....
66	Magnesite	Qntl.	13682
67	Magnesite calclined	Kg.	....
68	Manioc Meal	Kg.	12037558
69	Manures	Kg.	25401
70	Mats & mattings other than coir and rubber	....	....
71	Metals, Minerals and Ores	Kg.	81784913
72	Metals, minerals, ores and ilmanite sand.	Kg.	....
73	Metal Products	....	....
74	Micca	Kg.	....
75	Matches	Gross	....

## BORNE (FOREIGN)

5	6	7	8	9
6409	4000	6665	....	....
334437	103000	312062	....	....
206192	48700	742828	14067	300533
52764	....	....	....	....
...	....	....	...	168951
....	....	....	....	13112
....	....	....	25	26357
15173319	....	....	....	....
....	....	5489	....	....
1241449	....	....	....	....
....	2016	650122	....	....
....	....	4	680	....
....	....	....	79777	229239
....	....	431	....	111057
13840709	995609	27637569	296039	3843233
6731	....	394941	....	281682
402839	53350	1069166	....	....
....	...	....	4369069	1380275
2736370	7625300	1864121	13080	11300
9499	....	....	....	....
38693	....	7749	203132	393919
6076661	15400	70171	2932000	1943014
....	109641600	6249405	28001000	1051268
....	....	....	....	705636
....	....	....	14793	105446
....	1500	4197	....	....

## EXPORTS-SEA-

1	2	3	4
76	Nuxvomica	Kg.	387111
77	Natural essential oil	Litre	....
78	Oils.Chaulmoogra oil	Litre	41787
79	Sandalwood oil	Litre	8878
80	Groundnut oil	Litre	9115
81	Other vegetable oil	Litre	....
82	Other kinds of oil	Litre	....
83	Vetiver oil	Litre	....
84	Cocouut oil cake	Qntl.	6614
85	Paper and Paste board	Kg.	....
86	Paints and coloures	....	....
87	Pepper	Kg.	10963326
88	Provisions	Kg.	327876
89	Pickles	Kg.	....
90	Perfumery	....	....
91	Rubber manufactures	Qntl.	....
92	Radio active materials	....	....
93	Plastic goods	....	....
94	Rubber (Raw)	Kg.	....
95	Seeds including copra	Kg.	36573
96	Soaps	Kg.	2947
97	Silk manufacture	....	....
98	Silk waste	Qntl.	30806
99	Scientific goods	....	....
100	Smoking pipes	....	....
101	Spices	Kg.	....
102	Tamarind	Kg.	818173
103	Tea	Kg.	41274654
104	Turmeric	Kg.	514878

## BORNE (FOREIGN)

5	6	7	8	9
122137	172400	103166	95680	107498
....	....	....	1400	219756
99433	....	....	800	18573
820947	12646	2489931	13379	1891659
20318	....	....	....	....
....	1078	111180	65315	134650
....	....	....	2160	32516
....	....	....	1690	189072
146179	13388	403203	15780	591248
....	2900	5169	16005	6784
....	....	....	....	5018
22487891	209500	75960134	24077062	102737072
726720	6100	11687	3472	12969
....	....	....	2440	4741
3042	....	....	....	....
39385	178	57301	....	1618897
....	....	....	....	102640
....	....	....	....	2150
....	407	3202	..	....°
165858	103400	250225	112504	220212
12750	22500	72674	51446	193029
36980	....	....	45077	77743
141992	1444	171661	....	....
....	....	....	....	4763
....	....	....	....	295999
....	....	....	103993	305742
124195	100500	81282	19029	26796
228150083	36007424	198748195	45254100	220963048
431629	1229700	2033750	2011873	2912287

## EXPORTS-SEA-

1	2	3	4
105	Tobacco manufactured	Kg.	446088
106	Tobacco unmanufactured	Kg.	....
107	Toilet requisites	Value	....
108	Vehicle parts	Value	....
109	Vehicle	Value	....
110	Finger turmeric	Kg.	389143
111	Wood - Rosewood	Value	....
112	Wood Teakwood	C. M.	22
			(cubtonne)
113	Wood Sandalwood	Qntl.	....
114	Wood other kinds of wood	Value	....
115	Wood manufactured and Wood products	Value	....
116	Woollen carpets & druggets	Kg.	434662
117	Works of art	Value	....
118	Shells and cowries	Kg.	....
119	Palmyra fibre	Kg.	206205
120	Aloe sisal mattigns & Tugs	Kg.	288759
121	Chillies	Qntl	....
122	Hardware and cutlery	Value	....
123	Iron ore	Qntl.	....
124	Sundries	Value	..

Source: Bureau of Economics

★ Figurs are

## BORNE (FOREIGN)

5	6	7	8	9
114908	1177	12050	93	1450
....	5200	1672	....	..
11885	....	2452	....	...
....	...	22229	....	86456
128802	....	18585	....	....
268100	....	....	....	....
8882847	....	23298000	....	13104893
33927	76	69040	28	46963
....	102	102564	...	....
437799	....	1018609	....	680809
57913	....	107152	....	381749
279482	32579	175735	150505	629546
....	....	....	....	5607
....	....	...	2400	16350
252064	....	....	....	...
713212	....	....	....	....
....	4	895	....	....
30526	....	....	....	..
....	243270	1254671	....	....
8631011	....	...	....	1820203

and statistics, Kerala.

provisional

Table

★ IMPORT-SEA-BORNE

Sl. No.	Commodities	Unit	1957 Quantity
1	2	3	4
1	Asbestos raw and manufactured	Value/ Metric tonnes	...
2	Belting for machinery	Value	...
3	Bricks and tiles	Nos./ Value	39903
4	Betelnuts	Qntl.	2.03
5	Books and printed matters	Value	....
6	Building and engineering materials Asphalt	Qntl.	12192.60
7	Cement	Qntl.	125339.93
8	Other sorts	Value	....
9	Chemical & chemical preparation	Value	...
10	Coal and coke and Patient fuel	Qntl.	52682.19
11	Clock, watches and parts there-of	Value	...
12	Coir manufactured & unmanufactured	Qntl.	....
13	Copra	Qntl.	215798.86
14	Cork and manufactures there of	Qntl.	59.44
15	Cotton (raw)	Qntl.	69345.41
16	Cotton waste	Qntl.	....
17	Coal tar and pitch	Matric tonne	33.07



No.10.6

(FOREIGN)

-58		1961-62		1965-66	
Value	Quantity	Value	Quantity	Value (in lakhs of Rs)	
5	6	7	8	9	
252083	....	3471076	1964.15	20 52	
25331	....	7539	...	....	
79588	1902	41137	N.A.	0.74	
763	132	4122	....	....	
339236	....	253345	....	1.11	
295160	51	4334	....	....	
1473998	....	....	....	....	
9748	70932	....	....	....	
2983208	....	5751482	....	....	
1683169	54008	1705350	2.90	0.81	
...	....	23200	....	....	
...	32	1550	70.50	0.10	
21490464	193021	17332046	104750.00	128.10	
15159	109	16836	....	....	
38641921	152231	61708176	61860.00	296.14	
...	88	10999	....	....	
10647	....	....	24.31	0.23	

## EXPORTS-SEA -

1	2	3	4
18	Cotton piecegoods	Metre	50.95
19	Cotton twist and yarn	Kg.	6775.27
20	Cotton other manufactured	Value	....
21	Cashewnut (raw)	Qntl.	...
22	Chemical manure	M.T.	....
23	Chemicals	Value	....
24	Coconut	Nos.	71785
25	Drugs and medicine	Value	....
26	Dyeing and tanning substance	Value/M.T.	...
27	Diesel oil	M.T.	....
28	Dates	Qntl.	5344.42
29	Domnuts	Qntl.	N.A.
30	Earthenware and porecelaineware	Value	....
31	Electric & Electric goods	Value	....
32	Fruits and vegetable cashewnut	Qntl.	8495397.00
33	Fish dry-salted and unsalted	Qntl.	88.90
34	Fruits and vegetable	M.T.	....
35	Fire clay	M.T.	....
36	Fibre manufactured	M.T.	....
37	Fibre for brushes and brooms	M.T.	....
38	Grains including wheat	M.T.	....
39	Gums and resins	Qntl.	1378.26
40	Glass and glassware	Value	....
41	Grains, pulses and flour-Rice	Qntl.	216042.71
42	Glue	Qntl.	1503.74
43	Hides and skins	M.T.	...
44	Hardware and cutlery	Value	....

## BORNE (FOREIGN)

5	6	7	8	9
134	....	....	....	....
185446	....	....	....	....
82520	....	....	....	0.25
....	....	....	1560190.00	1660.74
....	....	....	191249.00	358.71
....	....	....	....	48.78
6511	300000	33760	....	....
1329310	....	129878	....	0.38
55931	....	286843	15.35	5.70
....	....	....	5166.00	6.79
386652	106640	1066400	....	....
72827	2000	35837	....	....
59639	....	....	....	....
....	....	....	....	232.06
56157057	974007	58097780	....	....
13042	....	....	....	....
....	....	....	467.08	1.96
....	....	....	6.03	0.05
....	....	....	10.40	0.62
....	....	....	18.71	0.22
....	....	....	315227.00	1378.24
247460	1706	336535	828.20	2.82
28794	....	95600	....	1.28
11053770	346470	16214186	....	....
256771	....	....	....	....
....	....	....	6.89	0.19
618713	....	208903	....	....

## EXPORTS-SEA-

1	2	3	4
45	Instrument. apparatus and appliances	Value	...
46	Iron and steel	M.T	....
47	Kerosene oil	Litre	195267356.54
48	Lubricating oil	Litre	659829 17
49	Leather goods	M.T.	....
50	Livestock	Value	....
51	Liquors	Litre	46464.67
52	Leather manufactures thereof	value	....
53	Machinery and mill work	value	....
54	Manures	Qntl.	236140.18
55	Metals, minerals and ores	Qntl.	201683.95
56	Mineral, Grease	Kg.	150 <sup>9</sup> 39.54
57	Metal product	value	....
58	Machinery	value	....
59	Mutton	M.T	....
60	Other kinds of oil	value	....
61	oils-fuel oil	Litre	57687999.00
62	Other mineral oil	Litre	242820.04
63	Other kinds of vegetable oil	value	....
64	Paints and Colours	value/M.T.	....
65	Paper and paste board	Qntl.	....
66	Provisions and oil manstores	Qntl.	30101.25
67	Prints, engraving and pictures	value	3997.10
68	Polishes and compositions	value	....
69	Plastic materials & manufactures	value	....
70	Peafumery	value	....
71	Paper manufactures	value	....
72	Palm oil	Litre	174536 <sup>9</sup> .51

## BORNE (FOREIGN)

5	6	7	8	9
3069389	....	4070336	....	....
....	....	....	15788.60	191.01
3497220421	2287132	31485426	N.A.	0.57
519469	543073	458422	712850.00	5.94
...	...	....	0.10	0.13
....	....	...	....	2.27
152519	23809	150311	32570.03	1.56
14469	....	1690	...	....
27695560	....	77140864	....	....
4730017	742657	11994038	....	....
33855568	279477	33590502	54462.20	131.71
206693	51051	64284	....	....
....	....	....	....	30.12
....	....	....	....	653.47
....	....	....	2635.29	35.67
....	....	....	...	0.03
9852791	188884782	21489185	....	....
163100	508008	307996	192070.00	3.43
...	....	9365375	....	....
163955	....	93016	18.81	2.01
3035506	70875	5751045	84374.10	65.48
1276595	104257	20908557	36398.30	65.88
3355	....	4523	....	....
4982	....	6138	...	....
125585	....	348436	....	6.56
....	....	29604	....	....
....	....	55687	....	....
2052370	3186427	3746082	....	....

## EXPORTS-SEA-

1	2	3	4
73	Pencils excluding slate pencils	value	....
74	Paper making materials	Qntl.	294.65
75	Paper-old news paper	Qntl.	9228.69
76	Rice	M.T.	....
77	Rubber (Raw)	Kg.	29973.23
78	Rubber goods	M.T.	....
79	Ruber manufactured	value	....
80	Sulpher	Qntl.	114401.53
81	Seeds	M.T.	....
82	Spices	M.T.	....
83	Sports goods	value	....
84	Scientific goods	value	....
85	Shells and cowries	Qntl.	15.24
86	Synthetic and natural oil	value/litre	3759.54
87	Soap	Kg.	50.80
88	Staple fibre	Kg.	79316.11
89	Stationery	value	....
90	Silk manufactures	M.T.	....
91	Stone and marble	Qntl.	....
92	Tobacco manufactured	Tonnes	....
93	Textile goods	value	....
94	Tallow and stearine	Kg.	10007.99
95	Tea chets and fittings	value	....
96	Textile manufactured unmanufactured	value	....
97	Toilet requisites	value	....
98	Vehicles - Bi- cycles	Nos.	52
99	Vehicles - Motor cycles	Nos	2
100	Vehicles, other than bicycles motor cars and motor cycles	value	....

## BORNE (FOREIGN)

5	6	7	8	9
8313	....	....	....	....
157910	....	....	....	....
349905	....	....	....	....
....	....	....	280923 00	1719.01
30895	860347	2128451	730960.00	18.17
....	....	....	38.86	1.67
3573	....	41730	....	....
2177964	274219	4461407	367959.00	88.89
....	....	....	5.34	0.05
....	....	....	17.24	0.47
13691	....	1693	....	0.01
....	....	....	....	13.48
107	275	24015	....	....
51677	....	183082	....	....
240	....	....	....	....
216663	....	....	....	....
5854	....	....	....	....
....	....	....	85.44	4.10
....	150	5348	....	....
....	173	727907	0.22	0.06
....	....	....	....	1.85
11577	....	....	....	....
29036	....	....	....	....
27152	....	815977	....	....
42624	....	....	....	....
6697	....	....	....	....
4168	....	....	....	....
....	....	252057	....	....

## EXPORTS-SEA-

1	2	3	4
101	Coconut oil	Litre	10333.06
102	Tobacco unmanufactured	Qntl.	....
103	Umbrella fittings	value	....
104	Vegetable oil	Litre	....
105	Vehicle parts	value	....
106	Wool manufactured	value	....
107	Woolen piecegoods	M.T.	....
108	Wood manufactured	value	....
109	Wood pulp	Qntl.	31198.52
110	Wood product	value	....
111	Wood other kind	value	....
112	Sundries	value	....

Source: Bureau of Economics

★ Figures are



## BORNE (FOREIGN)

5	6	7	8	9
12606	...	....	....	....
....	173	727907	....	....
5023	....	....	....	....
....	....	....	1573100	37.03
55206	....	450545	....	23.07
17124	....	....	....	....
...	....	....	0.05	0.03
4975	..	125945	....	....
3324216	....	7321632	40427 40	46.31
....	....	...	....	0.34
123764	...	942496	....	....
17837937	....	377134	....	26.46

and Statistics, Kerala.

provisional

Country	Cardamom		Cashew
	Q.	V.	Q.
1	2	3	4
1 Aden	7.87	3.447	...
2 Albania	....	....	...
3 Algeria	....	....	....
4 Australia	...	....	1537.52
5 Austria	....	....	4.54
6 Baherin Island	0.45	0.201	24.61
7 Belgium	3.41	1.252	151.57
8 Bulgaria	2.77	1.204	8.00
9 Canada	1.02	0.494	1796.10
10 Ceylon	....	....	....
11 Cyprus	....	...	...
12 Czechoslovakia	2.00	1.096	437.21
13 Denmark	4.45	1.660	1.70
14 Ethiopia	....	....	....
15 Figi Islands	....	....	....
16 Finland	25.26	15.338	....
17 Formosa	....	....	....
18 France	3.20	1.657	363.07
19 French West Indies	....	....	....
20 Germany East	18.06	10.257	2365.54
21 Germany West	9.30	4.240	409.09
22 Greece	1.05	0.586	...
23 Aaiti	....	....	....

TABLE No. 10.7 (a)

Foreign Export from all the Parts of Kerala (Country wise) 1967-68

kernels		Coffee		Fish and Prawns		Ginger	
V.	Q.	V.	Q.	V.	Q.	V.	
5	6	7	8	9	10	11	
....	....	...	1.04	0.190	1168.35	38.932	
....	....	....	....	....	....	....	
....	....	....	....	....	....	....	
141.106	493.66	24.472	471.03	71.217	1.02	0.033	
0.372	10.00	0.743	....	...	....	....	
2.087	....	....	....	....	15.00	0.441	
8.179	65.70	4.159	33.97	4.013	....	....	
1.150	135.40	8.193	....	....	....	....	
169.749	523.31	26.055	30.78	3.226	35.56	1.366	
....	....	....	....	....	....	....	
....	....	....	2.10	0.341	...	....	
29.578	132.38	9.082	....	...	27.00	0.906	
0.105	....	....	15.56	2.037	....	..	
....	....	....	0.45	0.049	....	....	
....	....	....	0.38	0.032	....	....	
....	....	....	4.23	0.550	....	....	
....	....	....	125.31	5.995	....	....	
27.522	438.40	24.243	500.63	65.192	1.20	0.016	
....	....	....	1.02	0.098	....	....	
155.665	1785.17	94.671	43.44	7.686	....	—	
31.289	41.10	2.920	45.18	5.905	....	....	
....	453.63	21.489	9.86	1.604	....	....	
....	....	....	....	...	....	....	

Lemon grass oil		Pepper		Tea	
Q.	V.	Q.	V.	Q.	V.
000 Ltrs.					
12	13	14	15	16	17
....	...	72.13	2.481	....	....
....	....	100.00	5.563	....	....
....	....	599.90	34.969	....	....
13.12	3.410	20.37	0.610	3733.45	267.465
....	....	....	....	0.22	0.032
....	....	1.02	0.043	....	....
5.40	1.238	....	....	3.98	0.392
....	....	259.97	13.734	....	....
....	....	1237.13	61.781	1542.87	117.863
0.02	0.006	....	....	....	....
....	....	....	....	....	....
5.40	1.304	957.96	50.193	11.25	0.909
....	....	2.53	0.130	24.40	2.021
....	....	....	....	....	....
....	....	....	....	....	....
....	....	....	....	....	....
10.80	2.533	6.10	0.242	96.11	9.648
....	....	....	....	....	....
8.16	2.135	699.98	36.229	44.32	3.310
1.08	0.306	81.47	3.730	436.84	34.297
....	....	1.02	0.039	....	....
....	....	12.07	0.611	....	....

	1	2	3	4
24 Hongkong	...	....	....	336.37
25 Hungary	....	....	....	0.20
26 Iran	....	....	....	17.46
27 Iraq	....	....	....	6.06
28 Irish Republic	....	....	....	2.27
29 Italy	0.20	....	0.137	33.83
30 Jamaica and Dependancies	....	....	....	....
31 Japan	38.99	....	12.633	268.47
32 Jordan	...	....	....	7.30
33 Kenya	....	....	....	....
34 Kuwait	197.33	....	95.519	62.56
35 Lebanon	...	....	....	239.88
36 Libya	....	....	....	....
37 Malaysia	....	....	....	2.27
38 Maldives	....	....	....	....
39 Malta and Gozo	....	....	....	....
40 Mauritius and Dependancies	....	....	....	....
41 Mozambique (other East African countries)	....	....	....	....
42 Mascat & Oman	0.44	....	0.146	....
43 Netherlands	16.10	....	5.325	539.49
44 Netherlands Antilles	....	....	....	....
45 New Calidonia	....	....	....	....
46 New Hebrides	....	....	....	....
47 New Zealand	....	....	....	70.40
48 Igeria	....	....	....	....
49 Norway	16.85	....	5.585	3.41

## Foreign Export from all the Parts of Kerala (Country wise) 1967-68

5	6	7	8	9	10	11
34.453	....	....	802.82	42.440	....	....
0.013	250.00	13.425	....	....	....	....
1,854	....	....	1.81	0.173	....	....
0.622	10.94	0.758	....	....	....	....
0.127	9.00	0.617	....	....	....	....
2.128	454.78	23.558	53.00	8.416	....	....
....	....	....	8.98	0.716	....	....
24.102	....	....	3268.65	535.054	25.24	0.778
0.492	....	....	4.57	0.312	....	....
....	....	....	1.12	0.155	4.63	0.149
6.756	16.00	0.915	37.76	2.307	12.00	0.34
19.698	....	....	0.41	0.066	....	....
....	15.60	0.824	....	....	....	....
0.233	....	....	111.33	1.616	1.13	0.035
....	....	....	....	....	0.15	0.005
....	....	....	1.19	0.160	....	....
....	....	....	1.52	0.136	....	....
....	....	....	4.26	0.496	....	....
....	....	....	....	....	....	....
38.986	98.94	5.525	59.14	8.239	2.52	0.074
....	....	....	7.76	0.869	....	....
....	....	....	8.17	0.651	....	....
....	....	....	0.33	0.028	....	....
6.676	98.26	5.208	18.37	2.509	71.58	2.596
....	....	....	1.84	0.298	....	....
0.139	80.70	5.031	0.31	0.064	2.53	0.080



1	2	3	4	5
50 Other Pacific Islands	....	...	....	....
51 Poland	3.05	0.929	58.95	3 662
52 Puerto Rice	....	....	....	....
53 Qatar & Trucil-Oman	....	....	....	....
54 Rumania	....	....	....	....
55 Saudi Arabia	30.29	16.441	1.97	0.178
56 Singapore	0.29	0.134	15.88	1.692
57 Spain	1.25	0.430	112.44	5.514
58 Sudan	2.15	0.853	....	....
59 Sweden	2729	12.121	51.97	4.307
60 Switzerland	....	...	44.00	3,241
61 Tanzania	....	....	....	....
62 Tunisia	....	....	0.51	0 055
63 Turkey	....	....	....	....
64 U. A. R.	....	....	0.20	0.028
65 U. K.	16.15	7.215	2835.77	252.832
66 U. S. A.	2.54	1.413	33256.10	2865.717
67 U. S. S. R.	100.00	42.324	13863.91	1223.444
68 Venezuela	...	....	6.80	0.517
69 Yugoslavia	....	....	241.20	23.571
70 Other countries	1.91	0.852	41.78	3.972
<b>Total</b>	<b>533.46</b>	<b>243.489</b>	<b>56220.41</b>	<b>5091.810</b>



6	7	8	9	10	11
....	....	6.75	0.610	....	....
535.40	33.820	....	....	....	....
...	....	12.45	1.727	....	....
....	....	....	....	4.50	0.126
....	....	4.17	0.400	..	....
....	....	5.42	0.324	75.64	2.441
....	....	96.26	5.053	23.93	0.967
....	....	....	....	....	....
....	....	0.17	0.026	85.94	2.518
5.40	0.291	10.46	1.995	3.15	0.091
....	....	18.34	3.200	....	....
....	....	4.95	0.564	....	....
....	....	....	....	....	....
....	....	....	....	....	....
....	....	0.06	0.008	....	....
729.81	37.781	687.84	75.799	50.61	1.687
2280.64	111.375	8020.21	732.648	52.83	1.627
3936.18	245.243	....	....	100.00	3.050
....	....	....	....	....	....
4998.92	313.219	9.59 <sup>1</sup>	0.850	....	....
....	....	42.05	3.164	41.63	1.765
17599.32	1013.607	14597.04	1599.358	1811.02	60.077

Q = Quantity in 000<sup>1</sup> Kg.

V = Value - in Rs. lakhs

Source: Bureau of Economics & Statistics.

12	13	14	15	16	17
....	....	..	...	....	....
....	....	917.84	47.721	27.99	3.064
....	....	....	...	....	....
....	....	283.77	14.278	....	....
2.00	0.660	1449.12	73.888	....	....
....	....	....	....	....	....
....	....	20.00	0.435	....	....
....	....	148.66	7.992	1.20	0.177
....	....	118.86	5.147	3516.31	231.236
....	....	5.56	0.308	7.46	0.593
5.40	1.266	....	....	18.84	1.910
....	....	....	....	....	....
....	....	300.00	16.590	1202.69	73.002
....	....	38.54	2.361	....	....
....	....	499.96	25.908	6019.94	374.758
63.24	16.123	18.69	0.571	12554.74	892.658
27.72	7.169	1092.56	57.381	3222.26	242.747
102.16	23.389	13034.85	669.404	10041.22	745.047
....	....	2.54	0.138	....	....
....	....	....	...	....	....
....	....	629.85	33.147	158.28	11.906
303.71	73.936	25103.64	1298.929	47276.81	3346.229

TABLE: 10.7 (b)

## Export of Coir and Coir Products from the Indian Ports - 1960-61 to 1967-68.

Sl. No.	Country	1960-61		1961-62		1962-63		1963-64	
		Quantity (Quintal)	Value (Rs.000s)	Quantity (Quintal)	Value (Rs.000s)	Quantity (Quintal)	Value (Rs.000s)	Quantity (Quintal)	Value (Rs.000s)
1	2	3	4	5	6	7	8	9	10
1	Italy	59923	6747	67240	9780	70067	10829	61213	9127
2	Yugoslavia	4549	511	5604	462	4251	637	934	117
3	Greece	4910	576	7363	1163	6613	1063	6726	1001
4	Polland	2872	214	7972	1012	14913	2327	7194	934
5	U.K.	124986	18063	118211	18006	113364	20083	108933	19650
6	East Germany	3257	326	7817	1119	7424	1197	5706	887
7	Japan	18261	2430	17057	2717	20599	3682	15721	2648
8	Canada	13033	1631	16918	2436	15214	2448	18057	2949
9	Labanon	904	137	646	114	1204	196	879	166
10	Spain	8574	924	2109	282	5124	742	3817	533
11	Iran	....	....	....	....	20	3	30	3

TABLE: 10.7 (b)

	1	2	3	4	5	6	7	8	9	10
12	Bahrein Islands	2934	254	2417	286	4072	459	927	101	
13	Belgium	10133	1160	10377	1505	10850	1609	14987	2190	
14	Czechoslovakia	652	73	3045	455	38117	6023	82510	12226	
15	West Germany	87355	9447	110090	15183	84708	11848	70256	10106	
16	New Zealand	1547	233	1438	227	2116	341	2277	389	
17	Burma	39118	3849	43200	5206	33137	4680	30833	4306	
18	Netherlands	56738	10 52	102073	15480	87933	14092	67733	10486	
19	Junis	1560	178	407	62	230	33	...	...	190
20	Aden	547	52	247	61	591	77	254	26	
21	U.S.A	48861	6025	49423	7674	59499	9322	65829	10283	
22	Kuwait	3669	396	3980	486	3585	1302	2161	294	
23	Norway	6632	787	6714	998	4843	755	1182	261	
24	Finland	294	4356	3480	525	3452	552	...	...	
25	Kenya	2203	231	2283	306	2526	345	285	56	
26	U. S. S. R.	8393	1755	4316	1551	5654	1581	6727	1543	
27	Angola	1912	208	1058	153	...	...	...	...	

28	Morocco	1892	166	1524	228	943	131	...	...
29	Malaya	3608	377	3919	489	...	...	...	...
30	Sweden	4203	711	3942	833	5945	1084	4086	859
31	Irish Republic	2381	288	3543	470	3885	524	1782	348
32	France	40502	4257	41579	5534	39906	5555	45578	6223
33	Qatar and Irucial Oman	2391	203	2364	250	2828	279	836	81
34	Turkey	830	101	1984	310	3169	500	...	...
35	Libia	603	81	1539	236	1712	252	...	...
36	Portugal	10353	1052	18170	2320	15733	2066	15726	2037
37	Mauritius	492	62	668	112	612	499	...	...
38	Bulgaria	...	...	...	...	2827	400	10095	1338
39	Soudia Arabia	1502	148	1866	242	2097	241	318	34
40	Hungary	1331	161	6000	901	15341	2226	10076	1367
41	Jankanika	457	41	284	36	475	61	41	7
42	Austria	7870	890	6540	1061	4825	765	8625	1222
43	Denmark	13096	1855	15071	2618	14422	2431	15686	2973
44	Switzerland	6624	812	8682	1299	11391	1853	5522	856
45	Iraqe	11282	1605	7106	1207	9896	1614	8859	1321
46	Australia	15915	2295	16864	2604	16997	2748	17080	2862
47	Pakistan West	3857	330	4819	558	6485	733	3864	375

TABLE : 10.7 (b)

	1	2	3	4	5	6	7	8	9	10
48	Cyprus	136	23	95	19	266	46	229	47	
49	Chile	100	21	191	39	36	9	...	...	...
50	Jamaica	90	15	70	15	123	21	...	...	...
51	Zanzibar	70	8	96	11	40	6	...	...	...
52	Mozambique	88	12	5	1	139	19	78	11	11
53	Sarawak	130	14	...	...	...	...	...	...	...
54	Barbados	58	11	72	16	143	26	...	...	...
55	Combdia	52	7	46	6	...	...	...	...	...
56	Peru	351	58	525	104	400	91	185	400	50
57	Iceland	31	5	86	14	139	28	...	...	...
58	Singapore	10565	1155	8392	1057	...	...	...	...	...
59	Rodesia south	379	72	390	78	455	94	...	...	...
60	Venizulla	241	55	232	47	13	1	...	...	...
61	Malta and Gozo	214	34	53	9	96	16	20	4	4
62	Sudan	...	...	...	...	81	17	35	7	7
63	Thailand	5854	635	3768	437	3184	459	4064	565	565
64	North Borneo	137	18	161	24	551	32	98	14	14



1	2	3	4	5	6	7	8	9	10
86	Uruguay	...	...	...	...	349	81	...	...
87	East Pakhistan	...	...	...	...	390	68	...	...
88	Tasmania	...	...	...	...	...	...	...	...
89	Albania	...	...	...	...	...	...	...	...
90	Ethiopia	...	...	...	...	10	1	...	...
91	Uganda	...	...	...	...	...	...	...	...
92	Liberia	...	...	...	...	12	2	...	...
93	Afganistan	...	...	...	...	91	13	...	...
94	Rumania	...	...	...	...	...	...	...	...
95	Dominican Republic	...	...	...	...	24	6	...	...
96	Costarica	...	...	...	...	4	1	...	...
97	Bahamas	...	...	...	...	18	3	...	...
98	Lee ward Islands	...	...	...	...	26	5	...	...
99	New Guinea	...	...	...	...	3	1	...	...
100	Mexico	...	...	...	...	...	...	...	...
101	Bollivia	...	...	...	...	...	...	...	...
102	Br.Gulana	...	...	...	...	74	16	...	...
103	Argentina	...	...	...	...	156	27	...	...



1	2	3	4	5	6	7	8	9	10
104	Nysaland	....	....	....	....	....	....	....	....
105	Seychelles	....	....	....	....	....	....	....	....
106	West Samoa	....	....	....	....	18	3	....	....
107	Gambia	....	....	....	....	4	1	....	....
108	New Found land	....	....	....	....	....	....	....	....
109	East Africa	....	....	....	....	....	....	....	....
110	West Africa	....	....	....	....	....	....	....	....
111	Puerto Rica	....	....	....	....	8	2	....	....
112	New Calidonia	....	....	....	....	3	1	....	....
113	New Hebrides	....	....	....	....	41	6	....	....
114	Zambia	....	....	....	....	....	....	....	....
115	Malawj	....	....	....	....	....	....	....	....
	Other Foregin Countries	14725	2042	18323	2764	....	....	31913	4446
116	Canary Islands	....	....	....	....	....	....	....	....
117	Ceylon	....	....	....	....	28	3	....	....
<b>TOTAL</b>		<b>709357</b>	<b>86677</b>	<b>760765</b>	<b>113528</b>	<b>800538</b>	<b>124855</b>	<b>777234</b>	<b>120010</b>

TABLE: 10.7 (b)

Sl. No.	Country	1964-65		1965-66		1966-67		1967-68	
		Quantity (Quintal)	Value (Rs.000s)	Quantity (Quintal)	Value (Rs.000s)	Quantity (Quintal)	Value (Rs.000s)	Quantity (Quintal)	Value (Rs.000s)
1	2	11	12	13	14	15	16	17	18
1	Italy	59021	8389	47543	6554	47185	9724	52577	11425
2	Yugoslavia	1546	151	6354	833	12085	2087	18492	3596
3	Greece	6109	892	7978	1198	5803	1262	6744	1533
4	Poland	4988	611	9773	1217	5355	873	34297	7137
5	U.K.	95871	17731	93323	7268	86636	22445	69301	19148
6	East Germany	16234	2223	41088	5461	74377	14037	21628	4377
7	Japan	15142	2865	11814	1516	10446	2141	13811	3256
8	Canada	17811	3002	20873	3680	16691	4317	17421	4490
9	Labanon	795	155	1471	263	1016	311	576	160
10	Spain	1753	247	3475	472	6474	1291	4758	990
11	Iran	20	2	16	6	17	5	11	4

1	2	11	12	13	14	15	16	17	18
12	Bahrein Islands	1840	197	3003	346	1600	263	1949	332
13	Belgium	12716	1895	12246	1817	13026	2918	10644	2463
14	Czechoslovakia	19217	2787	24457	3295	17393	3302	4587	915
15	West Germany	59721	7317	48692	7088	40909	8699	24175	5544
16	New Zealand	2395	467	1860	349	2075	522	1658	441
17	Burma	47746	6348	52435	6803	25444	3978	23618	4486
18	Netherlands	82960	12186	62253	8616	38158	7624	42024	8853
19	Junis	....	....	....	....	....	....	....	....
20	Aden	385	40	774	105	665	134	541	103
21	U.S.A	64361	10573	66380	10682	63986	14233	55991	12963
22	Kuwait	2802	383	2608	337	2420	422	4005	641
23	Norway	1134	242	3423	534	2396	580	2275	550
24	Finland	....	....	3324	465	2289	483	3549	725
25	Kenya	145	27	8341	470	3058	560	1934	424
26	U. S. S. R.	9189	1974	8574	1991	8167	2785	9619	3212
27	Angola	....	....	60	6	....	....	....	....
28	Morocco	....	....	1939	242	1707	305	1527	321
29	Malaya	....	....	....	....	....	....	....	....
30	Sweden	2926	612	3335	591	2848	753	3995	967

	1	2	11	12	13	14	15	16	17	18
31	Irish Republic	2126	408	1900	362	1850	534	1437	397	
32	France	44016	8033	48557	6481	50813	9577	44770	9131	
33	Qatar and Trucial									
	Oman	41200	120	3242	334	1462	213	1172	154	
34	Turkey	...	...	...	...	...	...	...	...	...
35	Libia	...	...	740	101	459	92	1644	351	
36	Portugal	11228	1423	22840	2979	5902	1182	...	...	
37	Mauritius	...	...	857	124	139	37	319	46	
38	Bulgaria	38194	3324	16730	2264	19240	4049	9253	1956	
39	Soudia Arabia	362	37	1821	259	1955	382	2000	411	
40	Hungary	29621	4015	33577	4520	10374	1806	33262	7132	
41	Tankantka	...	...	...	...	...	...	...	...	
42	Austria	1363	182	6267	842	437	66	...	...	
43	Denmark	14446	2749	12669	2458	12786	3746	10023	2753	
44	Switzerland	6429	978	4155	600	5434	1022	4300	952	
45	Iraqe	9791	1473	8319	1291	11667	2325	7276	1655	
46	Australia	18486	3152	13188	2219	14904	3738	16980	4534	
47	Pakistan West	5338	522	1976	213	...	...	...	...	

	1	2	11	12	13	14	15	16	17	18
48	Cyprus		249	43	451	80	244	73	354	110
49	Chile		...	...	26	7	43	15	23	10
50	Jamaica		...	...	209	48	197	61	249	73
51	Zanzibar		...	...	...	...	...	...	...	...
52	Mozambique		34	17	128	21	19	6	171	48
53	Sarawak		...	...	136	44	87	18	454	110
54	Barbodos		...	...	173	40	137	47	198	63
55	Combodia		...	...	...	...	...	...	...	...
56	Peru		28	5	281	64	694	245	775	269
57	Iceland		...	...	82	24	55	20	44	62
58	Singapore		...	...	1439	211	2912	562	2975	601
59	Rodesia south		17	8	143	26	...	...	...	...
60	Venizulla		...	...	...	...	...	...	...	...
61	Malta and Gozo		36	8	183	31	125	31	158	36
62	Sudan		...	...	3	1	34	13	17	7
63	Thailand		426	60	58	14	82	29	163	59
64	North Borneo		...	...	...	...	...	...	...	...
55	U. A. R. (Egypt)		...	...	409	54	...	...	...	...

	1	2	11	12	13	14	15	16	17	18
66	Jordan		...	...	292	124	512	111	478	96
67	Vietnam South		...	...	...	...	...	...	...	...
68	Windward Islands		...	...	38	7	52	15	84	31
69	Surinam		...	...	55	13	96	28	165	51
70	Bermuda		...	...	21	5	5	1	102	34
71	Sierraleone		...	...	45	10	27	8	68	23
72	Fuji Island		...	...	501	67	36	11	55	19
73	Rodesia North		...	...	314	57	131	28	...	...
74	Turkey		2972	429	3232	471	4885	854	4601	1007
75	Malayasia		7301	1053	6441	902	3284	602	1442	287
76	Ghana		80	20	41	7	64	18	58	16
77	West Indies		193	39	18	4	127	48	145	55
78	Trinidad		466	107	326	83	412	112	645	161
79	Nigeria		259	60	602	121	530	103	272	76
80	Hongkong		452	73	400	64	408	103	262	72
81	Syria		52	10	128	19	353	90	51	111
82	Algeria		...	...	757	98	988	181	1156	254
83	Tunisia		...	...	905	122	...	...	...	...
84	Muscat and oman		...	...	103	14	164	27	33	6

1	2	11	12	13	14	15	16	17	18
85	Tanzania	....	....	259	39	394	84	356	97
86	Uruguay	....	....	....	....	28	9	106	42
87	East Pakistan	....	....	947	137	....	....	....	....
88	Tasmania	....	....	93	13	24	5	16	6
89	Albania	....	....	....	....	530	99	....	....
90	Ethiopia	....	....	75	14	94	25	62	15
91	Uganda	....	....	32	8	104	26	47	14
92	Liberia	....	....	11	2	....	....	17	5
93	Afganistan	....	....	72	18	21	5	10	6
94	Rumania	....	....	1855	356	1	1	....	....
95	Dominican Republic	....	....	35	11	90	35	33	11
96	Costarica	....	....	....	....	18	6	....	....
97	Bahamas	....	....	30	8	48	19	65	25
98	Lee ward Islands	....	....	9	2	44	15	30	8
99	New Guinea	....	....	11	2	7	2	11	3
100	Mexico	....	....	....	....	....	....	7	1
101	Bolivia	....	....	20	7	24	11	14	6
102	Br.Guilana	....	....	98	22	55	16	157	42
103	Argentina	....	....	5	1	....	....	150	48

1	2	11	12	13	14	15	16	17	18
104	Nysaland	...	...	7	1	5	1	21	5
105	Seychelles	...	...	9	2	...	...	...	...
106	West Samoa	...	...	...	...	...	...	8	1
107	Gambia	...	...	5	1	4	1	8	3
108	New Found land	...	...	4	1	...	...	...	...
109	East Africa	...	...	...	...	21	6	...	...
110	West Africa	...	...	...	...	12	4	84	10
111	Puerto Rica	...	...	...	...	3	1	...	...
112	New Callidonia	...	...	...	...	23	9	25	8
113	New Hebrides	...	...	...	...	8	2	...	...
114	Zambia	...	...	...	...	...	...	150	45
115	Malawi	...	...	...	...	...	...	29	11
116	Canary Islands	...	...	...	...	...	...	...	...
117	Ceylon	...	...	...	...	...	...	...	...
118	Other Foreign Countries	39728	5692	...	...	...	...	...	...
TOTAL		751075	114825	742337	110914	648956	138921	581557	132687

Source:- Colr Board.



TABLE No. 10.8

## RAILWAY STATIONS IN KERALA.

Sl. No.	Code	Station
1	2	3
1	AAM	Angadipuram
2	AFK	Angamali
3	AMY	Akachumuri
4	APY	Alleppey
5	AVS	Avaneeswaram
6	AWY	Alwaye
7	AYV	Aryankavu
8	BDJ	Badagara
9	CAN	Cannanore North
10	CGNR	Chengannur
11	CGY	Changanacherry
12	CHAL	Chalai
13	CHTA	Cochin Harbour Terminus
14	CHV	Cheruvathur
15	CKI	Chalakkudy
16	CHY	Cochin Harbour Yard Office
17	CMD	Chullimedu
18	CLT	Calicut
19	CMC	Chemmancherry
20		Cheriyannadu
21	CNP	Cochin Pier
22	COG	Cochin O. A.
23	CQA	Cherukara
24	COL	Chirakkal
25	CRY	Chirayinkil
26	CS	Cannanore
27	CTBO	Calicut Town Booking Office
28	CTO	Chittur

1	2	3
29	CWR	Chowara
30	DMD	Dharmadom
31	EDK	Edakolam
32	EDN	Edamon
33	EKN	Ezhukone
34	ELM	Elimala
35	ERG	Ernakulam goobs
36	ERN	Ernakulam North
37	ERS	Ernakulam Junction
38	ETK	Etakkot
39	ETM	Ettumanoor
40	ETMD	Ettimadai
41	ETR	Elathur
42	EVA	Edava
43	FK	Feroke
44	IGL	Irringal
45	IGK	Irinjalakkuda
46	IPL	Idappally
47	ITL	Irinjalakuda Town O. A.
48	JGE	Jaganata Temple Gate
49	KFI	Kappil
50	KGQ	Kasargode
51	KGKD	Kanjikode
52	KKZ	Kottarakkara
53	KLAD	Kalanad
54	KLGD	Kollengode
55	KLQ	Kilikollur
56	KMQ	Kumala
57	KN	Kadalundi
58	KNGL	Kanimangalam
59	KNKM	Kunnamkulam
60	KPQ	Kannapuram
61	KPTM	Kanjiramattam
62	KQK	Kottikulam

1	2	3
63	KRAN	Koratti Angadi
64	KRKD	Karakad
65	KRPP	Kuruppamthara
66	KTU	Kuttipuram
67	KTYM	Kottayam
68	KUC	Karukutty
69		Karunagappally
70	KUL	Kallai
71	KUV	Kundara
72	KVU	Kadakkavoor
73	KXP	Kaniyapuram
74	JYJ	Kayamkulam
75	KZF	Kanhangad
76	KZK	Kazhakuttom
77	LDY	Lakkidi
78	MGK	Mulamkunnathukavu
79	MHE	Mahe
80	MJS	Manjeswar
81	MLPD	Mangalampadi-Uppala
82	MLTR	Melathur
83	MMDA	Muchalamada
84	MNUR	Mannanur
85	MNTT	Mulamthuruthy
86	MNY	Munkarai
87	MQU	Murukumpuzha
88	MTNC	Mattanchery
89	MUC	Mullurkarai
90	MUKE	Mukkali
91	MVIK	Mavelikkara
92	MYY	Mayyanad
93	NAU	Nadapuram Road
94	NIL	Nilampur
95	NLE	Nileswar

1	2	3
96	NYI	Nellayi
97		Ochira
98	OJA	Olavakkot
99	OLR	Ollur
100	OTP	Ottappalam
101	PAY	Payyannur
102	PAZ	Pazhayangadi
103	PDGM	Pudunagaram
104	PGI	Parrppanangadi
105	PGT	Palghat
106	PGZ	Perunguzhi
107	PKP	Pallikkara
108	PLL	Parali
109	PLPM	Palapuram
110	PNQ	Ponkunnam
111	PoNI	Ponnani
112	PPNS	Papp:nisserri
113	PRMN	Perumannuur
114		Perinad
115	PTB	Pattambi
116	PUK	Pudukkad
117	PUM	Pallippuram
118	PUU	Punalur
119	PVRD	Piravam Road
120	PVU	Paravur
121	PYI	Panthalayani
122	PYOL	Payyoli
123	QLN	Quilon
124	SRR	Shoranur
125	STKT	Sasthamkottah
126	TA	Tanur
127	TCR	Trichur
128	TSTB	Trichur Town Booking Office

---

- 1	2	3
129	TIR	Tirur
130	TKQ	Thrikapur
131	TKT	Thikkodi
132	TLY	Tellicherry
133	TML	Tenmalai
134	TRTR	Trippunithura
135	TRVL	Thiruvalla
136	TVA	Thirunavaya
137	TUV	Tuvur
138	TVC	Triv andrum Central
139	TVP	Trivandrum-Pottah
140	VAK	Varkala
141	VAPM	Valapattanam
142	VARD	Vaikom Road
143	VE	Veli
144	VLI	Vallikunnu
145	VLL	Vellayil
146	VNB	Vaniyambalam
147	VPZ	Vallapuzha
148	VTGL	Valathungal
149	VTK	Vettikathiri
150	WH	West Hill
151	WKI	Wadakkancherry
152	WRA	Walay ar

---

TABLE No. 10.9  
IMPORTERS & EXPORTERS.

TRIVANDRUM DISTRICT

- 1 Abdul Khader, Near Mosque, Poovar
- 2 P.P. Meeran Pillai, Poovar
- 3 Pisees Corporation, P.B. No. 158 Trivandrum
- 4 Pareethukunju and Son, Edora P.O.
- 5 Travancore Titanium Products, Veli, Trivandrum
- 6 Travancore Rubber Works, Trivandrum
- 7 Travancore Textiles, Nemom, Trivandrum
- 8 The Kerala State Handloom Weavers' Co-operative Society, Trivandrum
- 9 Trivandrum Spinning Mills, Balaramapuram
- 10 M/S. M.P. Bhaskaran and Sons
- 11 M/S. Murali Cashew Trading, Nedumangad
- 12 English Indian Clay Ltd., Veli, Trivandrum.

QUILON DISTRICT

- 1 South Indian Corporation, Travancore (P) Ltd.,  
Cashew Factory, Kottiyam, Quilon
- 2 N. A. N. R. Cashew, Factory, Prakkulam No. 1.  
Kottiyam
- 3 Jupiter Cashew Factory Co. No. 3, Kadappakada, Quilon
- 4 Raj Cashew Co., Umayanalloor, Eravipuram, Quilon
- 5 Musaliar Industries (P) Ltd., Chathanoor, Meenad
- 6 Musaliar Industries (P) Ltd., Oliyakovil, Kilikolloor,  
Quilon
- 7 K. Gopinathan Nair & Co., Cashew Factory,  
Kochupilammoodu, Quilon
- 8 Rodrigues & Co., Pattathanam, Quilon
- 9 Sujir Ganesh Nayak & Co., Kadappakkana, Quilon
- 10 M/S. Lekshmi Cashew Corporation, Mylakkad,  
Kottiyam, Quilon
- 11 Dhanalekshmi Vilas Cashew Factory, No. 1,  
P. B. No. 40, Kollorvila, Quilon
- 12 Jadarhana Pillai, Cashew Exporter, Pallimukku,  
Vadakkevila
- 13 Walten Trading Co., P. B. No. 98, Asramom, Quilon
- 14 N. Sundareswaran's Cashew Factory, Asramon, Quilon
- 15 Bakul Cashew Co., Pazhayattinkara, Vadakkevila P. O.
- 16 N. Sundareswaran's Cashew Factory, Adichanallur,  
Chathannoor
- 17 Sujir Ganesh Nayak & Co., Perumpusha, Kundara
- 18 Dhanalekshmi Vilas Cashew Factory, Kilikolloor, Quilon
- 19 The National Nut Co., Panavila, Sadanandapuram,  
Kottarakkara
- 20 Musaliar Industries (P) Ltd., Mylom, Kottarakara
- 21 Musaliar Industries (P) Ltd., Kundara

- 22 Musallar Industries (P) Ltd., Enadimangalam,
- 23 Musaliar Industries (P) Ltd., Kannanallur Mukhathala
- 24 Musaliar Industries (P) Ltd., Chengamanad, Vettikavala, Kottarakara
- 25 Musaliar Industries (P) Ltd., Ezhukone, Quilon
- 26 Musaliar Industries (P) Ltd., Kudikode, Kuzhimathicadu
- 27 Musaliar Industries (P) Ltd., Marunadu, Ezhukone
- 28 Musaliar Industries (P) Ltd., Karupra, Kuzhimathicadu
- 29 Musaliar Industries (P) Ltd., Karimpinpuzha, Puthoor, Kottarakara
- 30 Musaliar Industries (P) Ltd., Bharanikkavu, Poruvazhy, Quilon
- 31 Musaliar Industries (P) Ltd., Kilikolloor, Quilon
- 32 Lekshmanan and Co. Kilikolloor, Quilon
- 33 K. Kunjukrishna Pillai and Co., Cashew Factory, Perinadu Kizhiyam
- 34 Indian Nut Products, Puthukadavu, Quilon
- 35 K. Kunjukrishna Pillai & Co., Cashew Factory, Velamconam Kundara
- 36 K. Kunjukrishna Pillai & Co., Cashew Factory. Pooyapally, Kottarakara
- 37 Hindustan Cashew Products (P) Ltd., Kilikolloor, Quilon
- 38 Hindustan cashew Products (P) Ltd., Chandanathope, Kundara
- 39 Hindustan cashew Products (P) Ltd., Puthoor, Kottarakara
- 40 M.P. Govindan & Sons (P) Ltd., Kilikolloor, Quilon
- 41 Jayasree cashew Co. Decentmukku, Mukhathala, Quilon
- 42 Vijayalekshmi cashew Co. Kallikadavu, Karunagappally, Thodiyoor
- 43 A. Abdul Khader Musaliar & Sons, Kallikolloor, Quilon
- 44 Vijayalekshmi cashew Co. Chandanathope, Killikolloor, Quilon
- 45 The Indian cashew Trading Co. Kureppally, Kundara



- 46 Shanmughavilas cashew Industries(Division of Shun Factory) Kilikollur, Quilon
- 47 Ramsons & Co. (Division of Shun. Facto.y) Kilikollur Quilon
- 48 Karuna cashew Co. (Division of Shun. Factory) Kilikollur, Quilon
- 49 The Southern India cashew Co. Perumpuzha, Kundara
- 50 Urban Stanislans & Sons, Chirattakonam, Sadanandapuram, Kottarakara
- 51 Shanmugha Vilas cashew Industries, Ezhukone, Quilon
- 52 K.A. Kharium & Sons, Thalachira, Quilon
- 53 Karuna cashw Co., Chengamanadu, Kottarakaaa
- 54 Asiatic Export Enterprices, Parippally, Quilon
- 55 Vijayabharath Cashew Factory, Polayilthode, Quilon
- 56 NANR Cashew Factory, Parakulam, No. 2, Kottiyam
- 57 Bakul Cashew Co., Kolluvila, Quilon
- 58 Bakul Cashew Co. Eravipuram Mayyanad, Quilon
- 59 P. C. John & Sons, Cashew Factory, Beach Road, Quilon
- 60 Musaliar Industries (P) Ltd., Kottiyam, Quilon
- 61 Musaliar Industries (P) Ltd., Mulluvila, VadaKkevila, Quilon
- 62 Musaliar Industries (P) Ltd., West Quilon, Kavanadu P. O.
- 63 Kerala Produce Exporting Co., Madannadai, Kolluvila. Quilon
- 64 Kerala Produce Exporting Co., Cutchery Road, Quilon
- 65 K. Gopinathan Nair Co., Cashew Factory, Thazhanul Anchal, Quilon
- 66 Ramsons & Co., (Division of Shanmughavilas Cashew Factory) Eravipuram. Quilon
- 67 Ramsons & Co., (Division of Shanmughavilas Cashew Factory) Parippally, Quilon
- 68 Ramsons & Co. (Division of Shanmughavilas Cashew Factory) Kalluvathukal, Chathannur

- 69 R. Madhavan Nair, The United Cashew Factory, Quilon
- 70 K. Gopinathan Nair & Co., Cashew Factory, Kalluvathukkal, Parippally
- 71 The National Nuts Co., Chirakkara, Paravoor P. O. Quilon
- 72 Sujir Ganesh Nayak Co., Vadakkevila, Ajithel, Quilon
- 73 K. Gopinathan Nair & Co., Cashew Factory, Thazhuthala, Kottiyam
- 74 A. Narayanan & Sons, Pattathanam, Quilou
- 75 Jayasree Cashew Co., Ithikkara, Chathanoor, Quilon
- 76 K. Gopinathan Nair & Co. Pazhayathikuzhi, Eravipulam, Mayyanad
- 77 Jayasree Cashew Co., Ayathil No. I. Factory, Quilon
- 78 International cashew Traders, Pattathanam P. B. No. 111 Quilon
- 79 C.P. Divakaran & Sons, cashew Factory, Karikode. Kilikollur
- 80 Nataraj cashew Industries, Thazha North, Chathannur
- 81 U.M. Mallaya cashew Factory, Karikode, Kilikollur
- 82 The Jupitercashew Co., Thevalakara, Mynagappally, Quilon
- 83 Southern Co., cashew Factory. Valiyavila, Adichanallur, Chathannur
- 84 Karuna cashew Co.. Mnkathala, Quilon
- 85 M. Shamsudeen & Co. cashew Factory, Kottarakara, Quilon
- 86 Sujir Ganesh Nayak & Co. Kunnikode, Avaneswaram. Quilon
- 87 Sujir Ganesh Nayak & Co. Chengamanad, Vettikavala, Quilon
- 88 Sujir Ganesh Nayak & Co. Mulavana, Kundara
- 89 Urban Stanislans & Co. Ayathil No. 11, Factory Pandalathazham, Kilikollur, Quilon
- 90 Karuna Cashew Co. Kizhakketheruvu. Kottarakara
- 91 Indian Cashew Trading Co. Kannanallur, Kundara
- 92 Vijayalekshmy Cashew Co. Odanavattom, Pooyappally
- 93 Rohini Nut Co., Mukhathala, Quilon

- 94 Sundareswaran's Cashew Nut Factory, Thazhuthala. Mukhathala
- 95 Natara] Cashew Products, Karikode, Kilikollur
- 96 Musaliar Industries (P) Ltd., Peroor, Kilimollur
- 97 Musaliar Industries (P) Ltd., Kallada, Quilon
- 98 Musaliar Industries (P) Ltd., Nallula, Kundara
- 99 Musaliar Industries (P) Ltd., Kureepally, Kundara
- 100 Musaliar Industries (P) Ltd., Karikode, Channanathope
- 101 Walters Trading Company, Onambalam, East Kallada
- 102 Asan Cashew Co., Athinad, Clappana
- 103 NNR Cashew Factory, Kannanallur, Mukhathala
- 104 K. Damodaran Cashew Factory, Mukhathala
- 105 Dhanalekshmi vilas Cashew Co., Poruvazhy, Sasthamkotta
- 106 Vijayalekshmi Cashew Factory, Charumood, Nooranad
- 107 Lekshman & Co. Nellikunnam, Kottarakara
- 108 The Asiatic Export Enterprises, Perumpuzha, Kundara
- 109 Indian Nuts products, Muthupilacadu, Sasthamkotta
- 110 Kerala Nut Food Co., Cashew Nut Co., Kadampanad, Kunnathur
- 111 K. Mytheenkunju & Son (P) Ltd., Elampallur, Kundara
- 112 Asiatic Export Enterprises, Neduvathur, Kottarakara
- 113 Bakul Cashew Co. Oyoor, Quilon
- 114 M. Shamsudeen & Co. Ayathel P. B. No. 52, Quilon
- 115 Sujur Canesh NayaK & Co, Kottarakara
- 116 Karuna Cashew Co. (Division of Shanmukha vilas Cashew Factory) Odanavattum, Pooyapilly, Kottarakkara
- 117 Ramsons & Co. (Division of Shanmughavilas Cashew Factory) Edamulacai, Anchal
- 118 Shanmugha vilas Cashew Industries (Division of Shanmughavilas Cashew Factory) Perayam, Kundara
- 119 Shanmughavilas Cashew Industries (Division of Shanmughavilas Cashew factory) Kunnikode

- 120 Shanmughevilas Cashew Industries (Division of Shanmughavilas Cashew Factory) Kizhaketheruvu, Chengamanadu. Kottarakara.
- 121 Karuna Cashew Co. (Division of Shanmughavilas Cashew Factory) Ambalathumkavala, Ezhukone
- 122 Shanmugha vilas (Division of Shenmughavilas Cashew Factory) Avanoor, Kottarakara
- 123 Chanmugha vilas (Division of Shanmughavilas Cashew Factory), Nedumpariklam. Kundara
- 124 Quilon Cashew packers, Cashewnut Factory, Keralapuram, Kilikollur
- 125 M. Abdul Rahman & Sons, Karikode, Karikode, Kilikollur
- 126 Ramsons & Co, Keralapuram. Kundara
- 127 K. Gangadharam's Cashew Factory, Kilikollur, Mangad
- 128 The Allied Cashew Industries, Karikom, Sadanaudapuram
- 129 K. Nanu Pillai, Casew Exporter, Mnkathala, Quilon
- 130 M. P. Govindan and Sons (P) Ltd. Karikode, Mangad
- 131 M. P. Govinnan and Sons (P) Ltd., Keralapuram, kundara
- 132 Ramsons and Co. Ezhukone. kundara
- 133 Ramsons and Co., Puthur, kottarakara
- 134 Thettikuzhi Cashew Factory, Thrikovilvattom, Quilon
- 135 Dhanalekshmi Vilas Cashew Factory No. 11, Puthentheruvu, karunagappally. Quilon
- 136 kerala Cashew Industries, Thrikunnamangal, Kottarakaar
- 137 The Southern India Cashew Company factory, No. 1, Kurupally, Kundara
- 138 The Southern India Cashew Company Factory. No. 2, Kundara
- 139 The Southern India Cashew Company Factory. No. 3, Puther Kottarakara
- 140 Gurunadhavilasam Cashew Factory, Karikkef, Puther, Kottarakara
- 141 K.A. Karim and Sons, Kilikollur, Quilon
- 142 Raj Cashew Co., Nelliila Factory, Kundara
- 143 Bakul Cashew Co. Kottiyam, Quilon
- 144 Universal Cashew Supplies, Puthenkandai. Mynagappally

- 145 The Excel Cashew Co. P.B. 129. Quilon
- 146 The Pioner Produce Co., Kilikollur, Quilon
- 147 South Indian Corporation (P) Ltd., Ayoor, Kortarakara
- 148 Raj Casaew Co., Chengulam, Ayoor, Kottarakara
- 149 The Indian Cashew Trading Co., Kallada, Quilon
- 150 Rajan Cashew Works. Maramkattukonam Valakom, Kottarakara
- 151 Urban Stainslans and Cashew Co., Kilikollur, Quilon
- 152 Vijayarath Cashew Co., Kottarakara, Mughathala. Quilon
- 153 MSH Musaliar, Kilikollur, Quilon
- 154 P.C. John & Sons, Naduvilakkara, Kottiyam
- 155 K. Damodaran Cashew Exporter, Kaithakuzhi Cashew Nut Factory, Kaithakuzhy, Adichenallur.
- 156 Kunnathur Cashew Factory (P) Ltd., Kunnathur, Quilon.
- 157 Ramsons & Co. Ezhukone, Kottarakara
- 158 New India Cashew Trading Corporation, East of Kilikollur Bridge, Kilikollur
- 159 K.A. George and Sons, Pidavoor, Avaneeswaram P.O., Quilon
- 160 Thomson Cashew Industries, Kottarakara, Kalayapuram, Mylom
- 161 Premier Cashew Industries, Panampatta, Avaneeswaram P.O.
- 162 T.C. Usha's Cashew Factory, Chengulam, Oyoor, Quilon
- 163 The Quilon Cashew and Co., Kilikollur Quilon-4
- 164 The United Cashew Agency, Ayathil, Kilikollur, Quilon
- 165 Kabir Cashew Co., Kulasekharapuram, Karunagappally
- 166 St. Mary's Cashew Factory, Puthur, Kottarakara
- 167 H.A. Mohamed Haneefa, Elempel Cashew Factory, Elampeal, Punalur
- 168 Krishna Cashew Factory, Chunkathara, Puthur, Kottarakara
- 169 P.N. Kunchandy and Sons, Cashew Industries, Elamade, Kottarakara

- 170 Raghavavilasom Cashew Factory, Vakkanad, Kundara
- 171 Ramani Cashew Industries, Cheriya, Kunnanallur, Quilon
- 172 Sreekumar Cashew Industries, Mukhathala, Quilon
- 173 Nazar Cashew Co., Pilavila Veedu Compound, Kilikollur, Quilon
- 174 M. Abdul Rehimankunju Cashew Factory, Channanathope, Kilikollur
- 175 Vijaya Cashew Industries, Sadanandapuram, Kottarakara
- 176 S. Narayana Cashew Exporters, Perumpuzha, Kundara
- 177 Asuma Cashew Co., Peroor, T.K.M. College P.O., Quilon
- 178 Sabu Cashew Industries, Cheruvakal, Ayoor
- 179 E. Thomas and M. George Cashew Factory, East Poovathur, Perumkulam, Kottarakara
- 180 Midland Cashew Trading Corporation, Kilikollur, Quilon
- 181 Popular Trading Co., Kilikollur, Quilon
- 182 Viswanth Cashew Co., Kilikollur, Quilon
- 183 G.M. Mary Cashew Factory, Chengular, Oyoor, Kottarakara
- 184 R. Govinda Pillai and Sons, Kilikollur, Quilon
- 185 Lekshmivihar cashew Industries, Miannoor, Pooyappilly
- 186 Nezum Cashew Factory, Kunnikode, Kottarakara
- 187 Vijaya Cashew Factory, Valakom, Quilon
- 188 Vijaya Cashew Factory, Valakom, Kottarakara
- 189 Binod Cashew Corporation Inchakkade, Kottarakara
- 190 Brothers Cashew Co., Inchakada, Kottarakara
- 191 Rajan Cashew Co., Pallikal, Kottarakara
- 192 Urban Stanislans and Sons, Pattazhi, Pathanapuram
- 193 Latha Cashew Industries, Vadakkumkara Kizhaku, Kottiyam
- 194 Usha Cashew Products, Thekkumbhagam, Mayyanad
- 195 Janatha Cashew Factory, Chakkavarakal, Kottarakara
- 196 Bhaju Brothers Cashew Factory, K. S. Puram, Karunagappally
- 197 George Cashew Co., Kottarakara
- 198 A. M. K. Cashew Traders, Cherayil, Kadakkal, Kottarakara

- 199 Lathika Cashew Co., Killikollur
- 200 Venu Cashew Processing Co., Karicode
- 201 Pioneer Cashew Co., Puthencode, Kunnil P.O.
- 202 P. K. M. Cashew Factory, Nilamel P.O.
- 203 Mohan Cashew Producers, Oyoor, Kottarakara
- 204 Brothers Cashew Co., Choorakode, Adoor
- 205 Chandrasekharan Nair Cashew Factory, Puthur.
- 206 Raju Cashew, Cheppara P.O., Kottarakara
- 207 Sachidananda Cashew Factory, Elempal, Punalur.
- 208 Bharani Cashew Products Processing Unit No. 1  
Kallumthazham, Killikollur
- 209 Bhanani Cashew Products Processing Unit No. 2  
Killikollur
- 210 Rajan Cashew Factory, Vayakkal P. O.,  
Kottarakara

#### LIST OF EXPORTERS

- 1 Oceanic Products exporting Co, Sakthikulangara
- 2 Austine and Philo Marine Products, Sakthikulangara
- 3 Kerala Sea Foods, Neendakara
- 4 Kind Fisheries, Neendakara
- 5 Arabian Sea Products, Neendakara
- Esmario Export Enterprises, Kavanad, Quilon
- 7 Gemini Marine Produce Co., Quilon
- 8 Eduthan Fishing Corporation, Quilon
- 9 Melayil Industrial and Commercial enterprises,  
Marunthal, Quilon
- 10 Asistic export enterprises, Sakthikulangara,

ALLEPPEY DISTRICT

- 1 The Alleppey Co., Ltd., Alleppey
- 2 The Alleppey Central Coir Marketing Corporation Society Ltd., Alleppey
- 3 The Bombay Co. (Private) Ltd., Alleppey
- 4 The Coir Trading Co., Alleppey
- 5 The General Export Company, Alleppey
- 6 The Indian Coir Manufacturing Co., Alleppey
- 7 Haribal & Co., Chungom, Alleppey
- 8 Kerala Balers Ltd., Alleppey
- 9 Kader Coir Works, Alleppey
- 10 K. Leela Coir Works, Alleppey
- 11 K. Mohammed & E.A.W., Alleppey
- 12 The Malabar Trading Corporation (P) Ltd. Alleppey
- 13 Malaya Bailing & Pressing Factory, Alleppey
- 14 Mathew Joseph Co., Alleppey
- 15 N.C. John & Sons (Private) Ltd., Alleppey
- 16 Palm Fibres & Yarna Trading Co., Alleppey
- 17 Pioneer Coir Mart, Alleppey
- 18 Prasad Exporters, Alleppey
- 19 Poopally Coir Mills, Alleppey
- 20 Ravi Brothers Co., Alleppey
- 21 South Indian Coir Mills, Alleppey
- 22 Sree Hanuman Coir Balers, Alleppey
- 23 S.P. Sankara Iyer & Co., Alleppey
- 24 Thomas Varghese and Co., Alleppey
- 25 T.S. Abdu Rahman & Co., Alleppey
- 26 Travancore Balers, Alleppey
- 27 Patel-Valkart Ltd., Alleppey
- 28 William Goodacre & Sons (India) Ltd., Alleppey



- 29 M.D. John & Brothers, Alleppey
- 30 Western India Fibre and Co., Alleppey
- 31 Pearceleslee and Company, Alleppey
- 32 K.K. Varghese and Sons, Alleppey
- 33 V.O. Vakkan & Sons (Private) Ltd., Alleppey
- 34 Pothen Joseph & Sons, Alleppey
- 35 Kunji Morari, C/O. Vailabhadras Kunji Private Ltd.,  
Alleppey
- 36 V.J. Abraham and Brothers, Alleppey
- 37 Sree Hanuman Trading Company, Alleppey
- 38 Ratilal Doongracy & Company, Alleppey
- 39 Gandhi Sons, Alleppey
- 40 Dalmia International, Alleppey
- 41 Vijaya Oil Mills, Alleppey
- 42 Sheth Brothers, Alleppey

KOTTAYAM DISTRICTEXPORTERS

- 1 M. O. Devassia and Co., Palai
- 2 Malabar Food Products, Bharanganam
- 3 Eure EXport, Kakkathil Buildings, Palai
- 4 Joseph, Kolippally, Changanacherry

## IMPORTERS

- 5 C. K. Rubber Industries, Changanacherry
- 6 Poila Rubber and Plastics, Changanacherry
- 7 Hindustan Enteapprises, Changanacherry
- 8 Suria Narayana Plastics, Changanacherry
- 9 Venus Plastic Industries, College Road, Changanacherry
- 10 St. Joseph oil Mills, Vandipetta
- 11 Vijaya oil Mills, Paippad
- 12 St. Joseph oil Mills, Paippad

## INTER-STATE BUSINESS

- 13 V. S. Narayanan Nair, Palai
- 14 Bengal Rubber Co., Palai
- 15 Sri Krishna Saw Mills, Chethimattom
- 16 Mercury Match Factory, Karoor
- 17 C. C. Joseph, Chittaparambil, Palai
- 18 Devassia Poovelil, Palai
- 19 T. M. M. Maahotai Nadar, Palai
- 20 Rajaratnam Nadar and Sons, Palai
- 21 Doraiswamy Nadar and Sons, Palai.
- 22 Accamma Sebastian, Rubber Dealers, Kottayam
- 23 T. V. Alias, Allied Rubber works, Kottayam
- 24 M.P. Bbraham, Maliakal Corporation, Kottayam
- 25 T. Mammu and Abdul Rahimen. M. L. Road, Kottayam

- 26 K. T. Thomas, Barath Trading Co., Kottayam
- 27 Bipla Drugs, Kottayam
- 28 C. Bhaskaran Nair, Southern India Timber, works,  
Undamattoor
- 29 C. C. Corporation, Kottayam
- 30 Churakulam Tea Estates, Kottayam.
- 31 K. C. Cherian, Rubber and Footwares, Kottayam.
- 32 G. B. Chandy, Heera Industries, Kottayam
- 33 Motor Ware House, Kottayam
- 34 Chacko Thomas, Provision dealer, Kottayam
- 35 K. M. Chacko, Manarcad Timber, Manarcad
- 36 M/S. Calcutta Rubber Trading Co., Kottayam.
- 37 A. Goúidas, Rubber dealers, Kottayam
- 38 Eapen Joseph, Patsan Industries, Ettumanoor
- 39 George Valavy Co., Kottayam
- 40 A. V. George and Company, Kottayam
- 41 M/S. Gogul Rubber, Kottayam
- 42 Global Enterprises, Kottayam
- 43 Kerala Rubber Mart, Kottayam
- 44 Heilberia Tea Estates, Kottayam
- 45 P. K. Iype, Rubber Adhesive and Product, Kottayam
- 46 Goodluck Rubber House, Kottayam
- 47 K. T. John and Co., Joy Rubber Industries, Kottayam
- 48 T. V. John and Co., Rubber dealers, Kottayam
- 49 P. J. Joseph, Standard Rubber, Kottayam
- 50 George Jacon, Swaraj Wood Works, Kottayam.
- 51 C. J. Joseph, St. Joseph Rubber, Kottayam.
- 52 Jackson Medical Supplies, Kottayam
- 53 K. Joseph, Rubber dealer, Kottayam
- 54 P. T. Joseph, Jewellers, Kottayam
- 55 Joseph Mathew, Tea dealer, Kottayam
- 56 Jacob Thomas and Co., Kottayam

- 57 K. A. Joseph, Vijaya Oil Mill, Kottayam
- 58 C. John & Co., Kottayam
- 59 Joseph Thomas, Hardware, Kottayam
- 60 Jackson & Bros., Kottayam
- 61 P. T. Thomas, Rubber dealers, Kottayam
- 62 T. O. Kuruvila & Co., Rubber dealer, Kottayam
- 63 Kailas Rubber Co, Kottayam
- 64 Kuriyan Abraham, Kottayam
- 65 Krishnan Nair, Watch dealers, Kottayam
- 66 K. A. Kuruvila, Kottayam
- 67 St. Joseph Oil Mill, Kottayam
- 68 Krishnan Nair & Co., Hardware Kottayam
- 69 K. K. Kunjimohammed, Timber, Kottayam
- 70 M. S. Krishnankutty, Union Auto Modules, Kottayam
- 71 Hajee P. Kochumohammed, Timber Merchant Kottayam
- 72 Lucose, Thachara, Timber dealers, Kottayam
- 73 M. P. Lobo, K. K. Road, Kottayam
- 74 Miamally Tea Estates Kottayam
- 75 K. J. Mathew, & Sons, Timber daeler, Kottayam
- 76 Madras Rubber Factory, Kottayam
- 77 Malankara Rubber Production Co., Kottayam
- 78 T. D. Mathew, Rubber Co., Kottayam
- 79 P. T. Marcose, M. L. Road, Kottayam
- 80 Mary Thomas Lothar Rubber Co., Kottayam
- 81 V. J. Mathew, Rubber daeler, Kottayam
- 82 P. J. Mohammed Hussan, Rubber daeler Kottayam
- 83 P. J. Neelakandan Nair, K. K. Road Kottayam
- 84 Nilagiri Estates, Kottayam
- 85 National Tyre, Kottayam
- 86 Nagappan & Others, Roy Fair Rubber, Kottayam
- 87 C. P. Narayana Pillai & Others, Olassa Ayurvedic Vaidyasala, Kottayam
- 88 T. A. Paul, Co., Kottayam
- 89 M. P. Parachen Co., Kottayam

- 90 Pullikanam Tea Estates, Kottayam
- 91 N.K. Paduval and Co. Electricals, Kottayam
- 92 T. S. Philips, South India Plywood, Padijanikara Agencies, Kedumathai, Kottayam
- 93 M/S. Pheemix Plywood, Kottayam
- 94 Cherian P. Varghese, Premio Rubber and Traders, Kottayam
- 95 K. M. Punnoose, Rubber draler, Kottayam
- 96 South Indian Fertiliser and Chemicals, Kottayam
- 97 K. N. Sreedharan Nair, Rubber dealer, Kottayam.
- 98 M/s. Shenoy and Co , K. K. Road, Kottayam
- 99 M/s. K. Soma Iyer and Sons, Kottayam
- 100 Kool Foam (P) Ltd., Kottayam
- 101 P. J. Saidmohammed, Rubber dealer, Kottayam.
- 102 M/S. Shamalace, Kodimatha, Kottayam
- 103 Swamy Plywood, Thazhethangadi, Kottayam
- 104 Tlyford Food Tea Co., Kottayam
- 105 Thalayar Tea Co., Kottayam
- 106 Travancore Rubber, Kottayam
- 107 Tropical Plantatlons, Kottayam
- 108 Thamarappally Rubber Co., Kottayam
- 109 K. Z. Thomas Fen, Rubber dealer, Kottayam
- 110 Travancore Cements, Kottayam
- 111 Thomas Varghese, Rubber dealer. Kottayam
- 112 N. K. Thomas, Rubber, dealer, Kottayam
- 113 Travancore Timber, Kottayam
- 114 M. V. Thomas & V. Philipose, Kottayam
- 115 Thannikkal Bros., Electrical Goods, Kottayam
- 116 Udayagiri Rubber Co., Kottayam
- 117 India Trading Corporation, K. K. Road, Kottayam
- 118 N. Viswanatha Iyer, Neelegiri and Murikkady Estates, Kottayam,
- 119 A. Varkey, Rubber dealer, Kottayam
- 120 Victory Press, Kottayam

- 121 Kanam Rubber Co., Kottayam
- 122 Cherian P. Varghese, Premier Industries and Chemicals, Kottayam
- 123 West Coast Industries, Ettumanoor, Kottayam
- 124 K. M. Devasia, Rubber dealer, Kottayam
- 125 K. K. zacharia, Zans medicines, Kottayam
- 126 Thomas Dominic, West Coast Trade, Kottayam
- 127 P. M. Mathew, Metric Corporation, Kottayam
- 128 John T. Kallukkaram, Trio Packaging Co., Kottayam
- 129 Joseph Eapen, Soutnren Foundary and Allied Industries, Ettumanoor, Kottayam
- 130 Jose Sebastian, Madras Rubber Co., Kottayam
- 131 Y. Zain Said, Motor Sales & Service, Kottayam
- 132 Nalise Sarma and others, Kaviraju Medical Hall, Kottayam
- 133 West Coast Rubber, Kottayam
- 134 V. I. Devassia, Madras Rubber Co., Kottayam
- 135 V. K. Chellappan Pillai, General Merchant, M. L. Road, Kottayam
- 136 Polla Rediar, M. L. Road, Kottayam
- 137 Vettoor Bros., M. L. Road, Kottayam
- 138 Parthas Textiles, K. K. Road, Kottayam
- 139 Vasudevan pillai, Kottayam Medical Hall, Kottayam
- 140 K. K. Kuruvilla, Kottayam
- 141 Padinjarakara Agencies, Kottayam
- 142 Rubber Industrial Co-operative Society, Kottayam
- 143 Vazhakulam Tea Estate, Kottayam.

ERNAKULAM DISTRICT

- 1 C.A. Abdul Wahab & Co., Jew Town, Cochin-2
- 2 H.H. Addulla Sait & Brothers, Jew Town, Cochin-2
- 3 T.S. Addul Rahiman & Co., Jew Town, Cochin-2
- 4 J.B. Advani & Co., Private Ltd., Post Box No. 47, Island, Cochin-3
- 5 Ajit Kumar & Co., Jew Town, Cochin-2
- 6 Bhan Sali & Co., P.B.No. 55, Cochin -3
- 7 M. Bhaskar Kini & Co., P.B.No. 10, Bazaar Road, Cochin-2
- 8 A.V. Bhat, T.D., South Gate, Cochin-2.
- 9 A.H. Bhilwand Wals & Co. private Ltd., Mattancherry, Cochin-2
- 10 Castlerock Fisheries, Palluruthy, Cochin -5
- 11 Devshi Bhenji Khona, Bazaar Road P.B.No. 118, Cochin-2
- 12 Dulichand Ouraolall, Bazaar Road, Mattancherry, Cochin 2
- 13 Ismail Hanji Jacob and Brothers, Jew Town, Cochin-2
- 14 Fairdeal Commercial Corporation Pvt. Ltd., P.B.No. 51, Cochin-1
- 15 Gandhi Sons, Mattancherri, Cochin-2
- 16 Gujarat Travancore Agency, P.B.No. 53, Cochin-2
- 17 India Sea Foods (Registered) P.B. No. 18, Cochin-5
- 18 Indo-Ceylon Trading Co., Bazaar Road, Cochin-2
- 19 Indo-Marine Agencies (Karala) Pvt. Ltd., P.B.No. 28, Cochin-5
- 20 Island Sea Foods Private Ltd., P.B. No. 31, Cochin-3
- 21 Jai Hind Agencies, W.Island, Cochin-3
- 22 Javerilal and Co. (Pvt) Ltd., Mattancherry, Cochin-2
- 23 Jayantilal and Brothers, Jew Town, Cochin-2
- 24 Jay Sree Exporters Ltd., Nilhat House, Cochin -3
- 25 Joseph Chandy, Hardware Merchant, Cochin-2
- 26 Joshi Trading Co. (P) Ltd., P.B. 218, Cochin-2
- 27 Kesaria Tea Co. (Pvt.) Ltd., P.B. 58, Cochin-1
- 28 G.L. Kilkara, P.B. NO. 7, Cochin-2
- 29 Kottacherry Bros. and Co., Bazaar Rord, Cochin-2
- 30 Lilaram Shewaram Pvt. Ltd. Mattancherry, Cochin-2

- 31 Mahavir and Co., Bazaar Road, Cochin -2
- 32 Malabar Spices Co., Jew Town, Cochin-2
- 33 Malabar Supari Depot, Jew Town, Cochin-2
- 34 Manjunath Mallya & Sons, Bazaar Road Cochin-2
- 35 Mezhji Velji & Co., Mattancherry, Cochin-2
- 36 C. K. N, Mehta and Co., P. B. No. 90, Cochin-2
- 37 Mercantile and Marine Services, P. B. No. 4 Cochin-3
- 38 Metro Trading Syndicate, P. B. 97, Cochin-2
- 39 Mookken Devassy Ouseph and Sons, P. B. 33, Cochin-2
- 40 Nadiar and Sons, P. B. 43, Cochin-3
- 41 Nanji Topanbhai and Co., Mattancherry. Cochin-2
- 42 Newguna Shenoy Co., Cochin-2
- 43 Oomerses Jevath Khora, P. B. 112, Cochin-2
- 44 Pathak Bros., P. B. 134, Jew Town, Cochin-2
- 45 M. R. Prabhu and Sons, Jew Town, Cochin-2
- 46 K. Raman Nair, Jew Town, Cochin-2
- 47 Ranchhoddas Manji Parekh, Mattancherry, Cochin-2
- 48 K. Rangappa Baliga and Co., Jew Town, Cochin-2
- 49 Ranjit liladhar (Paivate) Ltd.,  
Mattancherry, Cochin-2
- 50 Saraf Trading Corporation, P. B. No. 48,  
Willingdon Island, Cochin-3
- 51 Sha Papatlal Dayabhai and Co., Jew Town, Cochin-2
- 52 Sri Jhai Narain Trades, Bazaar Road, Cochin-2
- 53 Siddharth Spices Corpoation Kottukulam Road. Cochin-2
- 54 Southern Fisheries Corporation, Hard, C. Lane,  
Cochin-2
- 55 South India Corporation Pvt. Ltd. P. B. 26, Cochin-2
- 56 Spices Trading Depot, Jew Town, Cochin-2
- 57 South India Produce Co., Jew Town, Cochin-2
- 58 A. V. Thomas and Co., Ltd. W. Island, Cochin-3
- 59 Tubes and Malleables Ltd., Bazaar Road, Cochin-2
- 60 United Industries (Cochin) Ltd., P. B. 82, Cochin-2
- 61 V. O. Vakkam and Sons, Cochin
- 62 Vasanji Lekshmi, P. B. 137, Cochin-2
- 63 Vijayalexmi Ltd., P. B. 46, Cochin-2



TRICHUR DISTRICT

- 1 The Trichur Arecanut Commission Agents, Kokkalai, Trichur-1
- 2 K. L. Francis (K. P. L. Rice and oil Mills)
- 3 P. V. Ittikuru (Kerala produce Agencies)
- 4 C. R. Kesavan Vaidyar (S. V. Products)
- 5 K. P. John, (Delicious Cashew Company, Aloor)
- 6 P. V. Ittkkur, Excelsion, Cashew Company, Anurty
- 7 K. P. John (Delicious Cashew Compenny, pulloor)
- 8 Ravi (Vijaya lekshmi Cashew Company, Muriyad)

PALGHAT DISTRICT

- 1 V. Ponnappa Moothan and Sons. Malika merchant, Big Bazaar, Palghat
- 2 N.H. Krishna Swami, Malika merchant, Palghat
- 3 Harihara Iyer and Sons, malika merchant, Palghat
- 4 N.K. Lekshmanan Iyer and Sons, malika merchant, Palghat
- 5 G.B. Viswanathan Chettiar, Indian Drugs merchant, Palghat
- 6 T.V. Subramonia Iyer, Indian Drugs merchant, Palghat
- 7 Vellakutty moothan and sons, Indian drugs merchant, Palghat
- 8 Moideen and sons, Indian drugs merchant, Palghat
- 9 P.H. Rama Iyer, Coffee and tea Importer, Palghat
- 10 P.G. Parameswara Iyer, Kannan Devan Tea Importer, Palghat
- 11 P.N. Lekshanan Iyer and Brothers, Coffee and Tea Importer, Palghat
- 12 K.V Sheik Rowther, Palghat
- 13 Sri Radhna Swami Chettiar and Sons., Palghat
- 14 T.P. Virupakshi Chettiar, Palghat
- 15 T.P. Venkiteswara Iyer, Palghat
- 16 A. Subramanian Iyer, Seetha Rama Rice and Oil Mill, Palghat
- 17 C.A. Narayanan Iyer, Ambika Oil Mills, Palghat
- 18 C.A. Narayana Iyer, Mani Brand gingely and Coconut Oil Merchant.
- 19 V. Kamakshi Chettiar, Palghat
- 20 M.A. Ahamad Rowther & Brother, Palghat
- 21 T.S. Vasudevan Chettiar & Sons., Palghat
- 22 K. Ramachandran, Palghat
- 23 S. Vejlappaa, Palghat
- 24 C. Rajappan, Palghat
- 25 K, Ganapathy Moothan, Palghat
- 26 M. Ponnnumani Moothan, Palghat
- 27 A. Sivarama mannadiar, Palghat
- 28 C.V. Krishnan moothan & Sons, Merchants and Commission Agents, Palghat

- 29 R.S. Rama moothan and Sons, Palghat
- 30 P.R Venkita Rama Iyer, Palghat
- 31 Premier Brush manufacture and Exporter, Palghat
- 32 Pavithra Brush manufacture and Exporter, Palghat
- 33 K. Meenappan moothan, Palghat
- 34 JB. K. Mohammedkutty, Customs House, Agent, Ponnani
- 35 JB. P. Kunhimoideen, Customs Agent, 10/65, Ponnani
- 36 Ramadas Sait, Ponnani
- 37 JB. R. V. C. Bavakutty, Ponnani
- 38 Jeevaraji Sait, Ponnani
- 39 JB. M. C. Hamsa, Ponnani
- 40 M/S. Sabha Iyer and Sons., Ponnani
- 41 JB. V. M. Kunhambava, Ponnani
- 43 K. T. Bhapu Hajy, Tapioca Exporter, Ootty road,  
Perinthalmanna
- 43 K. Hamsa, Coconut exporter, Ootty Road, Perinthalmanna
- 44 Silaludhin Rowther, Match Work, Perinthalmanna
- 45 Sri Hajy M. Kunju Muhammad, Hardware Merchant, Bus  
Stand, Perinthalmanna
- 46 Dr. M. S. Nair, Ramanadha Clinic, Perinthalmanna
- 47 Sri, Saïdu, Manager, Suraj foot wear, Perinthalmanna
- 48 E. M. Brothers, Automobiles, Perinthalmanna
- 49 C. B. Vasu, Vasantha Electricals, Perinthalmahna
- 50 Sailum Iyer, Veramany Textitles, Perinthalmanna
- 51 Ramankutty, Tele Radio Service, Perinthalmanna
- 52 K. Mohammed, New Kerala Coffee, Perinthalmanna.

KOZHIKODE DISTRICTEXPORTERS

- 1 Sait Nagjee Purushotham & Co. (P) Ltd., Trikovil lane, Big Bazaar, P. B. No. 36, Calicut-1
- 2 Abbasali & Co. Pahikar Road, Calicut-11
- 3 Abdul Hussain Mamujee Barchaya, Beach Road, Calicut-1
- 4 Aboobaker A. C. & Hajee C. Abdurahimaykutty, M. A. Road. Calicut.
- 5 Advance enterprices, 7/417 Court Road, Calicut
- 6 Avaran and Sons, West Hill, Calicut-5
- 7 Bhikkabhai Talbhai and Sons, old Flag Staff Road, Calicut-1
- 8 C. C. Transport Co., Cholapurathu Buildings, Red Cross Road, Calicut-1
- 9 Doraiswamy Iyenger and Brothers, Timber Merchants and Exporters, P. B. No. 3. Kallai. Calicut
- 10 Dhanalekshmi Corporation, North Beach Road, Near Customs House. Calicut-1
- 11 Ebrahim currim and Sons, 9/592, Big Bazaar, P. B. No. 81, Calicut-1
- 12 Gandhi Sons, 8/105 S. T. O- Road, P. B. No. 166 Calicut-1
- 13 India Sea Foods (Regd), West Hill, Calicut-5
- 14 Jifri and Kareem, P. B. No. 4, South Beach Road, Calicut-1
- 15 K. P. and Company, Tobacco Street Calicut-1
- 16 Kamath Timber Traders, 19/1174, kallai Road, Calicut-2
- 17 Kelukutty, K. Timber Merchant, Calicut-2
- 18 Keraleeya Furniture Works, Kallai Road. Calicut-2
- 19 Malabar Columbia Works, Thekkumthala, Calicut-1
- 20 Malabar Spinning and Weaving Co., Ltd., P. B. No. 11, Kallai, Calicut-3
- 21 Malabar Tile Works, Feroke
- 22 Moosakoya Haji, Big Bazaar, Calicut-1
- 23 Moosakoya Haji, M. M. South Beach Road, Calicut-1
- 21 Mulhi Ratansi and Co., Beach Road, Calicut-1

- 25 National Tile Works, Feroke
- 26 Ramanlal, A. Shah' Gujarathi Street, Calicut-1
- 27 Ramadas Vasavji, Gujarathi Street, Calicut-1
- 28 Ratanshi Manekji and Co., Old Flag Staff Road, P. B. No, 54 Calicut-1
- 29 Rishiram Timber Mart, Kallai, Calicut-3
- 30 Sha Govindji Padamshi, Old Flag Staff Road, P. B. No. 137, Calicut-1
- 31 Shah Trading Co. 'L' Indira Buildings, Palayam. Calicut - 2
- 32 Sri Venkateswarā Export Co., 12/738 Big Bazaar, Calicut 1
- 33 Sudarsanam Iyengar & Sons, Timber Merchant, P. B. No. 7, Calicut - 3
- 34 Sudhir Trading Co., Beach Road, Calicut - 1
- 35 Techno Chemical Industries, Ltd., Ootty Road, Calicut - 1
- 36 Unni Nair Sons, P. M., Court Road, Calicut - 1
- 37 Aboobacker Haji, Timber Merchant, Kallai, Calicut - 3
- 38 Appu, K. Bank Road, Calicut - 1
- 39 Choyi K. P. Ootty Road. Calicut - 1
- 40 Gopalan Nair P. I., Proprietor. Feroke Frozen Foods, Export House, Kuttikulam P. O.. Kulathara, Feroke
- 41 Govindaraj, S. Rose Wood Exporter, Calicut - 3
- 42 Gulamhussain Yooly fally, Kuttichira, 12/458, Calicut
- 43 Hassan Koya, K. Timber Merchant, Pallikandy Road, Calicut - 3
- 44 Imbichi Koya, P. P., Timber Merchant & Commission Agent, Pallikandy, Calicut - 3
- 45 Karthikeyan, A. Wood sellers 'India' (P) Ltd., Calicut - 3
- 46 Mamookoya, P.I. 15/363, Pallikandy. Calicut - 3
- 47 Remeal C. J, North Beach Road, Calicut 1
- 48 Imbich Koya Haji, Court Road, Calicut - 1
- 49 Babu Haji K. East Bazaar, Tirur, (Kozhikode)
- 50 Calicut Fibre Industries, Cheekkhonnumal, (via) Kakkathil
- 51 Kunnoth Nelika Ammed Sons, Nellick Building, Perungathur, Tellicherry
- 52 Haji P. Moosa & Sons, Chokli P. O., Tellicherry
- 53 M/S. Saith India Exports 20/632, Panniankara Road, P. B. No. 713, Calicut - 3

- 54 M/S. Chandrakant & Bros, 8/71 Silla Street, Calicut - 1  
 55 The New Timber Traders, Rose Wood Exporters, East Kallai, Calicut - 3  
 56 Mr. M. P. Abdul Rahiman, 20/38, Thiruvannur Road, Panniankara, Calicut - 3  
 57 Mr. M.K. Haridas, Rose Wood Exporter, P. B. No. 192, Calicut-1  
 58 M/S. South India Traders, Beach Road, Calicut-1  
 59 Aspinwal & Co., Ltd., Calicut  
 60 The Common Wealth Trust Ltd., Calicut  
 61 Peirce Leslie 'India (P) Ltd., Calicut  
 62 Swasthi Produce Co. (P) Ltd., Tellicherry  
 63 Patel Volkart Ltd., Calicut  
 64 Goodacre & Sons 'India' Ltd., Calicut  
 65 H.E. Day (P) Ltd., Calicut  
 66 Consolidated Coffee Ltd., Tellicherry  
 67 Cylon House Textile, Ootty Road, Calicut-1  
 68 Ramanath Kamath & Co., B.M/3, 9/137, Tobacco Street, Calicut-1  
 69 Achrekar & Sons. K.K. Gujarathi Street, Calicut-1  
 70 Hussan Mohammad Rowther & Co., Calicut-1  
 71 Bhaivandiwalla and Co., Calicut-1  
 72 K.N.S. Hajee Sheik Abdul Khader Labbai Saheb Company, Calicut  
 73 Kanthilal and Company, Calicut  
 74 Narayan Das Dwaraka Das, Calicut  
 75 Ranga Iyer and Sons, Calicut-1  
 76 Basheeruddin, Calicut-1  
 77 Raghavan Nair, Calicut-1

#### IMPORTERS

- 78 Mookkan Devassy Ouseph & Sons, 9/351, Big Bazaar, P.B. No. 40, Calicut-1  
 79 M/S. P.R. Sons, Big Bazaar, Calicut-1

- 80 Syed Mohammed Sahib and Bros, Big Aazaar, P.B. No.33,  
Calicut-1
- 81 Ramankutty Nair, K., Big Bazaar, P.B. No, 33, Calicut-1
- 82 Kadar Mohammed Rewther and Co., Big Bazaar, Calicut-1

#### EXPORTERS and IMPORTERS

- 83 Abdulla Koya and Co., Kallai Road, Calicut-3
- 84 Ahamad Koya and Co., Tobacco Street, Calicut.
- 85 Dada Haji Ebrahim Halari, Tobacco Street, Calicut-1
- 86 Kanji Morarji, 9/331, Copra Bazaar, Calicut-1
- 87 Kunhi Moosa and Co., Court Road, Calicut-1
- 88 Lilaram Shewaram 'India' (P) Ltd.,  
Big Bazaar, P. B. No. 67, Calicut-1
- 89 Malabar Produce Export, Court Road, Calicut-1
- 90 Mammad Koya & Co., Pallikandy, Calicut-3
- 91 Mohamad Baramy Sons, South Beach Road, Calicut-1
- 92 Mohanal and Co., 12/742, Big Bazaar, Calicut-1
- 93 Moosakoya and Co, 9/260, Copra Bazaar, Calicut
- 94 Palliveettil Mammad Koya & Brothers, Tobacco  
Street, Calicut-1
- 95 Parekh Brothers, Gujarathi Street, Calicut-1
- 96 Purushotham Goardhan Sait, Gujarathi, Calicut-1
- 97 Sathish Kumar & Bros, Big Bazaar, Calicut-1
- 98 Sowrashtra Trading Co., 9/207 Beach Road, Calicut-1
- 99 Usmankoya & Co., Tobacco Street, Calicut-1
- 100 Yusuf Sagar Abdulla & Sons (P) Ltd., P. B. No. 34,  
South Beach Road, Calicut-1
- 101 Ahamad Koya Haji, Beach Road, Calicut-1
- 102 Syed Alavi Jifri, P- B. 16, S. Beach Road, Calicut-1
- 103 Unnerkutty, M. A., 9/87 Tobacco Street, Calicut-1
- 104 Vasudevan, S. Sole Proprietor of M/S. E.S.  
Doraiswamy Iyer, Customs Road, Calicut-1
- 105 Ramesh Chandra Manilal & Co., Calicut
- 106 The Bombay Company (P) Ltd., Calicut.

CANNANORE DISTRICT

## EXPORTERS

- 1 M/S. Pothen Joseph & Sons, Kottayam Traders & Agencies, Manimala Traders and Agencies, Tellichery
- 2 Mackar Pillai and Sons (P)Ltd , Tellichery
- 3 M/S P. K. Mohamed (P) Ltd., Cochin, Tellichery Unit
- 4 Bhikha Bhai Prabhudas Parekh and Co., Tellichery
- 5 Swathy Produce, Expoters, Tellichery
- 6 Consolidated Coffee Estate (sucessor to M/S Volkat Brothers) Tellicherry-1
- 7 United Timber & Cashew Products (P) Ltd., Tellichery
- 8 Aysha Hosiery Work, Palaparamba (via) Tellichery
- 9 K. P. Varghese, Merchant, Manantody
- 10 Pothen Joseph & sons, Tellichery
- 11 East India Veneer and Timber, Tellichery
- 12 Ummar Khaderkutty, Exporters, Tellichery
- 13 Star of Kerala Trading Co., Baliapatton
- 14 T. P. Hameed Merchant, Baliapatton
- 15 K. M. S. Traders, Baliapatton
- 16 Hind Traders, Baliapatton
- 17 The Western India Plywoods, Baliapatton
- 18 The Western India Hard Board, Baliapatton
- 19 The BaliaPattam Tiles, Pappinisserry
- 20 Purushotham Gokuldas, Plywoods, pappinisserry
- 2i Hindustan China Clay, Pappinisserry
- 22 The Western Cottons, Pappinisserry
- 23 Purushotham Gokuldas, Cannanore
- 24 Raja Rajeswary Weaving Mills, Azhikode
- 25 Umayal Weaving Works, Cannanore
- 26 Malnad Traders, Taliparamba
- 27 Sarvath Brothers, Taliparamba



## IMPORTERS

- 28 S. Gokul Kamath & Co., Cannanore
- 29 U. S. Babu Rao. Ciba Distributor, Cannanore
- 30 K. B. Shenoy, Sandoz Distributor, Cannanore
- 31 V. P. Shampur and Sons, Cannanore
- 32 Anand Sagar, Colour Merchant Cannanore
- 33 Rainbow Colour and Chemical Co., Fort Road, Cannanore
- 34 Vijaya & Co., Cannanore
- 35 Radha Dyes and Chemicals, Cannanore
- 36 Kerala Handloom Associations, Cannanore
- 37 Madhava Baliga and Ramesh Pai, Yarn. Merchant,  
Cannanore
- 38 Dayananda Prabhu, Cement dealer, Cannanore
- 39 Aboobaker and Sons, Hardware Merchats, Cannanore
- 40 C. H. Kunhappa, Piecegoods Merchants, Cannanore
- 41 Dasappa Kamath and Sons, Cannanore
- 42 Kottacherry VenKeteswara Narayana  
Shenoy & Co., Cannanore
- 43 Harris Brothers, Cannanore
- 44 N. Sadananda Pai & Co., Tellicherry
- 45 V. Charadappa Maller Siva Prabhu, Tellicherry
- 46 M. Hussankutty & Sons, Tellicherry
- 47 M/S. P. Vasudeva Kamath, Tellicherry
- 48 The Indian Cloth Department, Tellicherry
- 49 Sivaraj Maller & Co., Tellicherry
- 50 C. Hussain & Co., Hardware Merchant, Tellicherry
- 51 C. Kunhambu & Co., Hardware & Paint, Tellicherry
- 52 Central Hardware Stores, Tellicherry
- 43 Hardware and Metal Stores, Tellicherry
- 54 Western India Plywoods, Baliapattam
- 55 The Cannanore Spinning Mills, KaKkad, Cannanore
- 53 Azhikode Weaving Co-operative Society, Azhikode

- 57 Cannanore Co-operative Spinning Mills, Chovva,  
Cannanore
  - 58 Janatha Hardware Merchants, Cannanore
  - 59 K. E. Omerkunhi, Salt Merchant, Cannanore
  - 60 C. Moidu, Merchant, Haji Road, Cannanore
  - 61 A. M. Abdul Salam & Co., Cannanore
  - 62 K. Ahamed Kunhi, Merchant, Cannanore
  - 63 S. M. Syed Abdu, Samath and Co., Cannanore
  - 64 Kunji and Sons, Cannanore
  - 65 Paithal and Co., Cannanore
  - 66 K. Sarvothama Sreenivasa Shenoy and Bros,  
Kottacherry, Kanhangad
  - 67 Yogesh Trading Co., Kottacherry, Kanhangad
  - 68 Vittal Upendra Kamath and Bros., Kanhangad
- 

Source:- Bureau of Economics and statistics.

Table No. 10.10  
CHAMBER OF COMMERCE IN KERALA  
(District- wise)

<u>Name of District</u>	
TRIVANDRUM	1 The Chamber of Commerce, Marakkada Road Chalai, Trivandrum
	2 Chamder of Commerce, Mynna Building, Chalai, Trivandrum
QUILON	NIL
ALLEPPEY	1 Travancore Chamber of Commerce, Alleppey
KOTTAYAM	1 Chamber of Commerce, Kottayam
ERNAKULAM	1 North Travancore Chamber of Commerce, Alwaye
	2 Ernakulam Chamber of Commerce
	3 Indian Chamber of Commerce, Kottungal Road, Cochin-2
	4 Cochin Chamber of Commerce, Willing don Island, Cochin-3
TRICHUR	1 The Chamber of Commerce, Trichur-1
	2 Irinjalakuda Chamber of Commerce, Irinjalakuda
PALGHAT	1 Chamber of Commerce, Palghat
	2 Regional Chamber of Commerce, Palghat
KOZHIKODE	1 The Malabar Chamber of Commerce, Calicut-1
	2 The Calicut Chamber of Commerce, Calicut-1
CANNANORE	1 North Malabar Chamber of Commerce, Cannanore

TABLE No. T0.11  
MERCHANTS ASSOCIATION IN KERALA  
 (District - wise)

<u>Name of District</u>		
TRIVANDRUM	1 Grain Merchants Association, Chalai, Trivandrum 2 Trivandrum Oil Millers Association, Myna Building, Chalai, Trivandrum 3 Trivandrum Textile Merchants Association, C/O, S. S. Koder, Trivandrum	
	4 Trivandrum Small Scale Industries Association (Industrial Estate) Pappanamcode	
	5 Vegetable Merchants Association, Chalai, Trivandrum	
	6 Ivory and Horn Products Association	
	7 Fair Price Shop (wholesale and retail) Merchants Association, Trivandrum	
	QUILON ALLEPPEY	1 Merchants Association, Quilon
		1 Alleppey Oil Millers & Merchants Association Alleppey
2 Alleppey Producers Merchants Association, Alleppey		
3 Copra Producers & Crushers Co-operative Society, Alleppey		
4 Kerala Coir Producers and Dealers Association Alleppey		
5 Travancore Oil Millers Association, Alleppey		
6 Alleppey Copra Traders Association, Alleppey		
7 The Travancore Coir Mats and Mattings Manufacturers Association, Alleppey		
8 Kerala Coir producers and Dealers Association, Alleppey		

- 9 Coir Balers and Exporters Association,  
(Pioneer Coir Mart, Alleppey)
- 10 Travancore- Cochin Coir Yarn Merchants  
Association, Mullakkal, Aileppey
- 11 Foodgrains Merchants Association, Alleppey
- 12 Piecegoods Merchants Association, Alleppey
- 13 Stationery Merchants Association, (M. J. Trading  
Corporation) Alleppey
- 14 Bullion Merchants Association, Mullackal, Alleppey
- 15 Oil Millers Association, Mavelikkara
- 16 Merchants Association, Thiruvalla
- 17 Central Travancore Merchants Association,  
Kayamkulam

### KOTTAYAM

#### Manufacturers Association

- 1 Oil Millers Association, Kottayam

#### Trade Association

- 2 Merchants Association, Kottayam
- 3 Rudder Dealers Association, Kottayam
- 4 Kottayam District Grain Merchants Association, Kottayam
- 5 Kottayam Distict Foodgrains Dealers Association
- 6 Kottayam Wholesale Consumers Co-operative Society,  
Kottayam
- 7 Rubber Marketting Co-operative Society, Kottayam
- 8 Changanacherry Merchants Association, Changanacherry
- 9 Munnar Merchants Association, Munnar
- 10 The Centaral Travancore Planters Association,  
Vandiperiyar
- 11 The Mundakayam Planters Association, Mundakayam
- 12 The Ponkunnam Hill Prodnce Marchants Association,  
Ponkunnam
- 13 Meenachil Taluk Rubber Growers Co-operative Society  
Ltd., K. 118. Palai

- 14 The palai Marketting Co-operative Society Ltd., No. 4214, Palai.
- 15 Vaikom Taluk Merchants Association, Vaikom

### ERNAKULAM

- 1 Merchants, Association, Thodupuzha
- 2 Merchants, Association, Reg. No. 8, ER. 50/1964, Muvattupuzha
- 3 Ernakulam Cochion Merchants Associaaion
- 4 Cochin Oil Merchants, Association, Kottungal Road, Cochin-2
- 5 India Pepper and Spice Trade Association, Jew Town, Cochin-2
- 6 Cochin Hill Produce Merchants, Association, Jew Town, Cochin-2

### TRICHUR DISTRICT

- 1 Merchants Association, Chalakudy
- 2 Merchants Association, Kunnankulam

### PALGHAT DISTICT

- 1 Palght Wholesale Co-operative Consumers, Society, Noorni, Palghat
- 2 Vegetable Merchants Association, Palghat
- 3 Jyggery Merchants Association, Palghat
- 4 Retail Merchants Assotiation, Palghat
- 5 Palghat Co-operative Marketing Society, Palgh at
- 6 Palghat City Dunlop Cycle dealers Association, Palghat
- 7 Tobacco Merchants Association, Palghat
- 8 Bullian Merchants Association, Palghat
- 9 Beedi Tobacco Merchhants Association, Palghat
- 10 Milk Supply Union, Kallappilly, Palghat
- 11 Ponnani Merchants Association.

KOZHIKODE

- 1 Calicut Foodgrains and Provision Merchants Association, Big Bazaar, Calicut-1
- 2 The Calicut Piecegoods Merceants Association, Husur Road, Calicut-1
- 3 Calicut Timber Exporters Arsociation, Kallai, Calicut-3
- 4 Calicut Tobacco Merchants Union, Big Bazaar, Calicut-1
- 5 Kozhikode Hotel & Restaurants Owners Association, G. H. Road, Calicut-1
- 6 Kozhikode Jiila Varthaka Mandalam, Kallikottai Buildings Calicut-2
- 7 Malabar Bus ownrs Association, 4/51 Old Court Road, Calicut-1
- 8 Malabar Saw Mills Association, Kallai, Calicut-3
- 9 The Malabar Produce Merchants Association, Calicut.

Manufacturer's Association

- 1 The Tile Manufacturig Society, Calicut
- 2 Textile Producers Association, Calicut
- 3 The Coir Making Society, Calicut
- 4 The Rubber Marketing ySociet, Calicut - 1

CANNANOREManufacturig Associatin

- 1 Kerala Handloom Association, Cannanore
- 2 Small Scale Industries Association, Cannanore
- 3 Kerala Beedi Manufacturing Association, Cannanore
- 4 Bakery Association Cannanore

Traders Association

- 1 Timber Merchants Association, Baliapatom
- 2 Cannanore District Saw Mill Owners, Association, Baliaptom

- 3 Hill Produce Merchants Association, Baliapatom
- 4 Cannanore Foodgrains Association, Cannanore
- 5 Cannanore District Chemists & Drugists Association, Cannanore
- 6 Cannanore District Rice Mill Owners Association Cannanore
- 7 Cannanore Wholesale Consumers Association, Cannanore
- 8 Tellichery Foodgrains Merchants Association Tellichery
- 9 Retail Merchants Association Cannanore
- 10 Akbari Association Cannanore
- 11 Iritty Merchants Association, Iritty
- 12 Merchants Association, Payyannur
- 13 Merchants Association, Kasargode

Miscellaneous Association

- 1 Cannanore District Lorry Owners Association, Cannanore
  - 2 Cannanore District Bus Owners Association, Cannanore
  - 3 Hotel Association, Cannanore
- 

Source:- Bureau of Economics and Statistics.



Table No. II. I

## CONSUMER PRICE INDEX NUMBERS FOR SELECTED CENTRES IN THE STATE FOR THE YEAR-1967

Sl. No.	Centre	Jan	Feb	Mar	Apr	May	June	July	Aug	Sep	Oct	Nov	Dec
1	Trivandrum	688	700	700	704	713	726	736	735	740	757	764	767
2	Quillon	680	698	703	711	721	733	748	744	746	758	764	766
3	Punalur	646	665	671	678	687	700	714	715	717	726	733	729
4	Alleppey	635	705	711	714	726	742	751	748	749	757	763	760
5	Changana- cherry	710	722	724	722	733	748	757	757	761	774	777	775
6	Kottayam	703	720	720	725	738	749	761	763	769	783	784	780
7	Alwaye	690	705	705	704	718	731	745	744	747	760	761	757
8	Ernakulam	713	728	728	727	741	749	760	756	758	774	775	773
9	Trichur	709	719	725	729	740	752	766	762	763	776	777	773
10	Chalakyby	699	718	721	728	743	755	768	764	763	779	780	779
11	Munnar	622	636	642	645	654	665	670	664	665	670	667	672
12	Sherthlal	681	697	700	701	716	729	739	740	740	751	755	754
13	Kozhikode	755	768	772	780	789	800	806	801	803	809	815	818

(Base for Kozhikode is average prices for the year ended June 1936

Base for other centres is August 1939

= 100)

= 100)

Source: Bureau of Economics and statistics.

Table No. 11. 2

CONSUMER PRICE INDEX NUMBERS

YEAR	Jan	Feb	Mar	Apr	May	June	July	Aug	Sep	Oct	Nov	Dec	Average
1960	445	443	440	444	453	460	461	461	463	470	472	469	457
1961	466	467	467	469	470	477	485	489	483	482	481	480	478
1962	479	476	472	475	481	485	488	489	489	498	493	487	484
1963	492	486	487	588	492	496	500	506	511	514	518	530	501
1964	523	529	531	540	553	565	559	561	587	597	586	588	560
1965	591	589	590	605	614	617	612	617	618	619	642	652	614
1966	653	618	640	655	665	679	683	688	686	691	693	701	673
1967	686	701	704	707	719	732	743	741	744	755	758	757	729
1968	773	766	758	762	765	758	784	804	809	814	806	800	783

Source: Bureau of Economics and Statistics.

Table No. 12.1

Rates of Sales Taxes prevailing in Kerala

SALES TAX ON MOTOR SPIRIT AND GENERAL SALES TAX

A. Sales tax on Motor Spirit. The rates of tax on motor spirit other than Petrol is 20% at the point of first sale in the State. Petrol is liable to tax at 15% at the point of first sale in the State. The rates of tax on other petroleum products are as follows:-

Aviation gasoline	12%
Naphtha	5%
Furnace Oil	5% (from 1-4-1967. Prior to 1-4-1967 the rate of tax was 3% multipoint)
Kerosene	4%
Aviation turbine fuel	6%

B. General Sales Tax. Section 5 of the Kerala General Sales Tax Act, 1963 provides for the levy of a tax on the sale or purchase of goods. The prevailing rates of tax and the points of levy are as under:-

i) Sales Tax on goods specified in the I and II schedules (except in the cases coming under item 3 below) is levied at the rates and only at the points specified against such goods in the said schedules.

ii) Goods other than schedule goods-3% multi-point

iii) In respect of any sale of goods mentioned in the I schedule by a dealer to another for use by the latter as component part of any goods mentioned in the schedule, which he intends to manufacture inside the State for sale, provided that the selling dealer furnishes to the Assessing Authority the prescribed declaration signed by the purchasing dealer, the rate of tax is only one percent.

iv) Tax at compounded or reduced rate is levied under the Act in the following cases.

1. Reduced rate for dealers other than dealers in cooked food

Rate of tax

(a) Where the total turnover is not less than ten thousand rupees but is less than fifteen thousand rupees One per cent of the taxable turnover

(b) Where the total turnover is not less than fifteen thousand rupees but is not more than twenty-five thousand rupees One and a half per cent on the taxable turnover

2. Compounded rate for dealers in cooked food

Rs.

(a) Where the total turnover is not less than twenty thousand rupees but is less than twenty-five thousand rupees

360

(b) Where the total turnover is not less than twenty-five thousand rupees but is less than thirty thousand rupees

480

(c) Where the total turnover is not less than thirty thousand rupees but is less than forty thousand rupees

540

(d) Where the total turnover is not less than forty thousand rupees but is not more than fifty thousand rupees.

720

Surcharge on Sales Tax. Under the Kerala Surcharge on Taxes Act, 1957 a surcharge at the rate of 5% on the tax assessed is also levied.

First Schedule

Goods in respect of which single point tax is leviable under sub-section (1) or sub-section (2) of Sec. 5

Sl. No.	Description of the goods	Point of levy	Rate of tax
1	2	3	4

1 Liquors other than toddy

At the point of first sale (Per cent) in the State by a dealer who is liable to tax under Section 5 5

Explanation:- "Liquor" means and includes wine, brandy, champagne, sherry, rum, gin, whisky, beer, cider, coco-brandy, arrack and all other distilled or spirituous or fermented beverages brought into or produced or manufactured in the State.

2 Fire works including coloured matches

-do- 7

3 Rubber products other than cycle tyres and tubes and rubber accessories of cycles

-do- 7

4 Foamed rubber sheets, cushions, pillows and other articles of foamed rubber

-do- 7

5 All varieties of tractors and bull dozers and sparts thereof

-do- 7

(Per cent)

6 Motor vehicles, chassis of motor vehicles, trailers, motor bodies built on the chassis, of motor vehicles, motor tyres, tubes batteries and other spare parts and accessories of motor vehicles; motor cycles and cycle combinations, motor scooters motorettes and tyres, tubes and other spare parts and accessories of motor cycles, motor scooters and motorettes	At the point of first sale in the State by a dealer who is liable to tax under Sec.5	12
7 Refrigerators and air conditioning plants & component parts thereof	-do-	12
8 Gramophones and component parts thereof and records	-do-	12
9 Clocks, time-pieces and watches and parts thereof	-do-	12
10 Wireless reception instruments and apparatus, radios and radio gramophones, electrical valves, accumulators, amplifiers and loudspeakers and spare parts and accessories thereof	-do-	12
11 Sound transmitting equipments including telephones and loud-speakers and spare parts thereof.	-do-	12
12 Cinematographic equipments including Cameras, projectors and sound recording and reproducing equipments, lenses, films and parts and accessories required for use therewith.	-do-	12
13 Photographic and other cameras and enlargers, lenses, films and plates, paper and cloth and other parts and accessories required for use therewith	-do-	12

1	2	3	(Percent)
14	Binoculars, telescopes and opera glasses	At the point of first sale in the State by a dealer who is liable to tax under Sec. 5	12
15	Safes, almirahs and furniture made of iron and steel	-do-	12
16	All arms including rifles, revolvers, pistols and amunitions for the same	-do-	12
17	Cigarette cases and lighters	-do-	12
18	Dictaphone and similar apparatus for recording sound and spare parts thereof	-do-	12
19	Typewriters, tabulating machines, calculating machines and duplicating machines and parts thereof	-do-	12
20	Cement	-do-	7
20	(A) Asbestos sheets and products	-do-	7
20	(B) Mosaic tiles and marble chips	-do-	7
21	All electrical goods, instruments, apparatus, appliances all such articles the use of which cannot be had except with the application of electrical energy, including fans and lighting bulbs, electrical earthenwares and procelain and all other accessories and component parts either sold as a whole or in parts	-do-	7

			(Percent)
21	(A) Water supply and sanitary fittings	At the point of first sale in the State by a dealer who is liable to tax under Sec. 5	7
22	Paints, colours, lacquers and varnishes	-do-	7
23	Lubricating oils, greases, brake fluid transformer oil and other quenching oils.	-do-	7
24	Folding umbrellas	-do-	5
25	Soaps	-do-	5
26	Leather goods of all kinds (other than handmade footwear when sold at a price not exceeding Rs.5)	-do-	5
27	Plywood and hardboard	-do-	5
28	Beedi leaves	-do-	5
29	Manufactured tea	-do-	5
30	Coffee	-do-	5
31	Chicory	-do-	5
32	Bicycles, tandem cycles and cycle combinations and tyres, tubes and accessories and parts thereof	-do-	5
33	Upholstered furniture, sofa sets, dressing tables and furniture of all types made of timber	-bo-	5
34	Bricks and tiles (Kiln burnt)	-do-	5



1	2	3	4
			(Per cent)
35	Precious stones, namely, diamonds, emeralds, rubies, real pearls and sapphires, synthetic or artificial precious stones pearls artificial or cultered	At the point of first sale in the State by a dealer who is liable to tax under Sec.5	5
36	Stainless steel products	-do-	5
37	Sewing Machines and spare parts and accessories thereof	-do-	5
37	(A) Copper, bronze and brass utensils	-do-	5
38	Matches	-do-	2
39	Chemical fertilisers including bone-meal	-do-	2
40	Firewood	-do-	1
41	Bullion and specie	-do-	1
42	Foodgrains	-do-	1
42	(A) Motor spirit other than petrol and aviation gasoline	At the Point of sale in the State by any oil company liable to tax except where the sale is by any oil company to another oil company	20%
	(b) Petrol other than naphtha	-do-	15
	(c) Aviation gasoline	-do-	12
	(D) Naphtha	-do-	5
	(E) Aviation turbine fuel	-do-	6
	(F) Kerosene	-do-	4
	(G) Furnace oil	-do-	5

1	2	3	4
43	Pepper	At the Point of last purchase in the State by a dealer who is liable to tax at under Sec. 5	(Percent) 5
44	Green and dried ginger	-do-	5
44	(A) Sugarcane	-do-	5
45	Lemongrass oil	-do-	5
46	Areca nut	-do-	5
47	Nuxvomica	-do-	5
48	Laurel oil	-do-	5
49	Kacholam	-do-	5
49(A)	Prawns, lobsters, frogs and froglegs	-do-	5
50	Cashewnut with or without shells	-do-	5
	Explanation:- Where a tax has been levied in respect of cashewnut without shell (cashewnut kernel), the tax if any, levied and collected in respect of the cashewnut with shell from which such kernel is produced shall be refunded.	-do-	4
51	Coconut fibre, coir yarn and their products	-do-	2
52	Aloe yarn and its products	-do-	2
53	Rubber	-do-	2

## SECOND SCHEDULE

Declared goods in respect of which a single point tax only is leviable under sub-section (1) or sub-section (2) of Section 5,

1	2	3	4
		At the point of first sale in the State by a dealer who is liable to tax under sec. 5	(Percent)
1	Cardamom	-do-	3
2	Oil seeds as defined in section 14 of the Central Sales Tax Act, 1956 (Central Act 74 of 1956), other than coconut and copra, groundnut and cardamom	-do-	3
3 (I)	Coal, including coke in all its forms	-do-	3
(II)	Iron and steel, that is, to say		
	a. Pig Iron and Iron scrap;		
	b. Iron plates sold in the same form in which they are directly produced by the rolling mill		
	c. Steel scrap, steel-Ingots, steel billets Steel bears & rods;		
	d. i) Steel plates ii) Steel sheets iii) Sheet bars and Tin bars iv) Rolled steel sections	-do- -do- -do- -do-	3 3 3 3
	v) Tool alloy steel	-do-	3

1	2	3	4
11)	Jute, that is to say, the fibre extracted from plants belonging to the species corchorous oil and Capsularis and Corchorous oilterious and the fibre known as mesta or mihil extracted from plants of the species hibiscus Cannapinus and hibiscus sabdariffavar altissima, whether baled or otherwise	At the point of first sale in the State by a dealer who is liable to tax under Sec. 5	3 (Percent)
4 (i)	Cotton, that is to say, all kinds of cotton (Indigenous or imported) in its unmanufactured state, whether ginned or unginne, baled, pressed or otherwise, but not including cotton waste	-do-	1
11)	Cotton yarn, other than handspun yarn, but not including cotton yarn waste	-do-	1
5	Hides and skins whether in a raw or dressed state	At the point of last purchase in the State by a dealer who is liable to tax under Sec. 5	3
6	Coconut and copra	-do-	2
Explanation:- Where a tax has been levied in respect of copra, the tax, if any, levied and collected in respect of the coconut from which such copra is produced shall be refunded			
7	Groundnut	-do-	2

### THIRD SCHEDULE

#### GOODS EXEMPTED FROM TAX UNDER SECTION - 9

- 1 Salt
- 2 Handspun Yarn and any Cloth Woven and Handloom Wholly with Handspun Yarn
- 3 Cloth Woven on Handlooms Wholly or Partly with mill yarn, whether fringed or hemmed
- 4 Rice issued from Central or State Government depots for sale through fair Price shops declared as such by the Government by notification in the Gazette
- 5 Sugar as defined in Item No.1 of the first schedule to the Central Excises and Salt act, 1944
- 6 Tobacco as defined in item No.4 of the first schedule to the Central Excise and Salt act, 1944
- 7 Cotton Fabrics, Woollen Fabrics and rayon or artificial silk fabrics as defined in Item Nos.19<sup>20,21</sup> and 22 respectively of the first schedule to the Central Excises and Salt act, 1944.
- 8 Green tea leaves
- 9 Plantation fruits, bananas, mangoes, jack fruits and oranges
- 10 Vegetables (other than green ginger), whether roots, green fruits or leaves, used for human consumption including topioca, yam, potato, lime, sabola and tomatoes, except their manufactured products.

EXPLANATION:- The term "VEGITABLES" shall not include any goods of the description specified in the First or Second schedule.

11 Toddy.

Explanation:- "TODDY, means the fermented or unfermented juice drawn from coconut, palmyra, date or any other kind of palm tree, but shall not include juice drawn into receptacles freshly coated internally with lime or otherwise treated so as to prevent any fermentation.

12. Cooked food including coffee, tea and Ilka articles served in a hotel, restaurant or any other place by a dealer whose total turnover in respect of such food is less than twenty thousand rupees in a year.

13. Cloth woven on power loom

14. Lime and limeshell

15. Eggs

16. Dried fish

**List of Articles/ Persons Exempted from Sales Tax under the Kerala  
General Sales Tax Act: 1963**

Sl No (1)	Articles/ Persons (2)	Effective Date of exemption (3)
<b>A</b>		
1	Artificial silk fabrics	1-4-1963
2	Artificial hearing aids and other accessories	1-4-1963
3	Artificial dentures	..
4	Agricultural implements worked by hand	..
5	Aloe yarn products	..
6	Aloe yarn used in the manufacture of also yarn products	1-4-1963
7	Agreement forms embossed with stamps under the Kerala Stamp Act, 1959	1-4-1964
8	Artificial silk yarn except at the point of first sale	6-6-1967
9	Artificial limbs and other orthopaedic appliances	
10	Asphalt or bitumen sold by Cochin Refineries Ltd., to the Indian Oil Corporation Ltd., and by the Indian Oil Corporation Ltd., to any other oil Co.	6-11-1967
<b>B</b>		
1	Bananas	1-4-1963
2	Books meant for reading and reference	1-4-1963

- 3 Betel leaves
- 4 Bed covers made of handloom cloth
- 5 Bamboo mats, baskets sold by Workers, Co-operative Societies
- 6 Bhoodan lands timber - Timber cleared and sold from Bhoodanlands held in trust by the Kerala Sarvodaya Mandal, Calicut for the settlement of landless People

## C

- 1 Cotton Fabrics
- 2 Charakas including Ambar Charakas and their parts
- 3 Coir products
- 4 Carpets
- 5 Charcoal and other fuels sold for domestic consumption
- 6 Coconut shell fuels sold for domestic consumption
- 7 Coir and coir yarn used in the manufacture of coir products
- 8 Compost manure sold by the Trivandrum City Corporation, Municipalities or Panchayats to agriculturists or agricultural societies
- 9 Country chucks single or multiple - Every person owing or having an interest in country chucks, single or multiple and all co-operative societies of oil producers formed solely of owners of county oil chucks, single or multiple, on the purchase of coconut or copra
- 10 Co-operative Societies of country oil chuck owners
- 11 Charitable Institutions - sale of

1-4-1963

1-4-1963

258

....

....

....

....

....

....

....

1-4-1963

1-4-1963

-do-



- 12 Canteens run exclusively by State Government or Central Government servants -do-
- 13 Canteen stores sold by the Army Unit Canteen, Indian Army, Trivandrum -do-
- 14 Canteen stores sold by the Canteen stores Department (India) and those sold by regimental or Unit run Canteens to the members of Armed forces of the Indian union 8-6-1965
- 15 Canteen stores sold to the Canteen stores Department (Indian) or the Indian Naval Canteen Services; Cochin for the use of the Defence service personnel 1-4-1965
- 16 CARE (Co operative for American Relief Everywere) sales or purchases made by CARE and sales made to CARE 15-3-1966
- 17 Coconut or copra purchased by the dealers who have sold such cocoanut or copra Inter-state during the period from 1-4-1963 to 18-9-1965 Provided they have Paid the Central Sales Tax levied on such inter-state sales 1-4-1963  
to  
18-9-1965
- 18 Country Oil chucks whether single or multiple engaged in the production of Groundnut oil on the purchase of groundnut and/or kernal actually crushed for producing the oil 1-4-1963
- 19 Country bricks (kiln burnt) for four years from 1963-64 to 1966-67 by dealers whose annual total turnover does not exceed Rs. 10,000.  
This was extended for a further period of one year from 6-4-1967 to 31-3-1968 (Notification G.O.MS. No, 241/67/RD. dated, 12-6-1967) 1-10-1967
- 20 Condemns for a period of one year  
D  
1 D.D.T. sold by health Services department 1-4-1963  
2 Diagnostic X-ray photos ....

- 3 Durries
- 4 Druggets
- 5 Defence service Installations- sales by
- 6 Deputy high Ccmmissioner, "United kingdom" India sales

E

- 1 Eggs
- 2 Electoral Rolls -Copies

F

- 1 Flowers
- 2 Fresh fish
- 3 Fresh milk
- 4 Fuel sold for domestic consumption. Other than firewood, kerosen, petrol, Diesel, oil and other oils
- 5 Factory canteens- cooked food served by

EXPLANATION: A canteen which is permitted by the Factory management to cater to or which caters to any person other than the employees of the factory shall not be eligible for the exemption.

- 6 Food and Agricultural Organisation - sales to
- 7 Foodgrains other than rice sold from Central Government Depots
- 8 Food Corporation of India-Sale of rice and wheat by the Corporation during the period from 1-4-1965 to 26-3-1966

1-4-1963

1-4-1963

1-4-1963

....

....

....

....

2-7-1963

1-1-1966 to

26-3-1966

9 Furnace Oil sold by the Cochlin Refineries Ltd., to Indian Oil Corporation Ltd. and by the Indian Oil Corporation Ltd. to any other Oil Company such as 28-9-1966 to 31-8-1967  
 Burma Shell, Caltex etc., during the period from 28-9-1966 to 31-8-1967

G

1 Green Tea Leaves 1-4-1963  
 2 Govt. Departments-Goods sold between Government Departments of the State 28-10-1963  
 3 Green and soaked husks 1-4-1963  
 4 Grapes other than dried grapes 1-4-1963  
 5 Grama Seva Charaka Sangh Trust, Elanthur, Pathanamthitta sales of soaps, oils, cakes cotton, kapas and timber by the the Trust 1-4-1958 to 16-6-1959  
 6 Ganja 15-12-1964  
 7 Gunnies used as containers and wheat sold by the Food Corporation of India during the period from 1-4-1965 to 26-8-1966 1-4-1965 to 26-8-1966

H

1 Handspun yarn 1-4-1963  
 2 Handloom cloth woven on handloom wholly with hand spunyarn and other handloom cloth 1-4-1963

- 3 Hotel and restaurant with turnover less than Rs. 20,000 In cooked food 1-4-1963
- 4 Hosiery cloth (not its finished products) 1-4-1963
- 5 Hostels and Boarding houses run exclusively for students ...
- 6 Hospital Canteens-Cooked food sold by ...
- 7 Harijan's Cottage Industrial Co-operative Societies ...
- 8 Hand Oil Presses, single or multiple- Every person running ...
- 9 Hand made paper and its products which are completely made from hand made paper ...
- 10 Hides and skins which were sold inter-state during the period from 1-4-1963 to 28-4-1964
- 13-9-1965 Subject to the condition that the Central Sales Tax has been levied 1-4-1963 to and collected on these inter-state sales 18-9-1965
- 1 Imported cloth- Foreign 1-4-1963
- 2 International Labour Organisation-sales ...
- 3 Indian Institute of Medical Science, New Delhi-Sales of medical Stores to ...
- 4 Indian Aid Mission, Nepal Goods sold to for the use in Indian Aided Projects in Nepal 2-6-1964
- 5 International Indian Ocean Expedition- High Speed Diesel Oil and any other fuel oils sold to the authorities of the visiting Ships participating in the expedition 6-10-1964

- 1 Jack fruits
- 2 Journals

1-4-1963  
1-4-1968

## J

- 1 Khadi

1-4-1968

- 2 Kerala Khadi & Village Industries Board and Institutions certified by the Khadi and Village Industries Commission in regard to their turnover relating to the sale of cotton to spinners - Sales by

13-8-1968  
19-3-1968

- 3 Kadukka or Kallumakkaya

## L

- 1 Lime (Vegetable)

1-4-1963

- 2 Lime and lime shell

1-4-1968

- 1 Mangoes

1-4-1963

- 2 Magazines

1-4-1968

- 3 Meat except meat which is frozen or cured

....

- 4 Medicines dispensed by a medical practitioner running a dispensary and dispensing medicines to his patients from his own dispensary

1-4-1963

3

2

1

Explanation: This exemption will not apply to patient medicines sold by medical practitioners to their patients.

## N

- 1 Napkins made of Handloom cloth
- 2 Nepal - Goods exported to for consumption there

1-4-1961  
29-9-1964

## O

- 1 Oranges
- 2 Oil Millers - Purchase of copra by oil millers exempted from tax if oil and cake produced out of such copra are assessed to tax
- 3 Opium

1-4-1963  
1-10-1963  
15-12-1961

## P

- 1 Plantain fruits
- 2 Powerloom cloth
- 3 Palm gur
- 4 Pure silk cloth

1-1-1963  
1-4-1963  
1-1-1963

....

N.B. (This exemption was withdrawn with effect from 1-9-1967 as per Notification No. G.O. MS. 389/67/RD. dated, 31-8-1967)

- |   |  |                       |
|---|--|-----------------------|
| 5 | Potter's Co-operative Societies - Sales by   | 1-4-1963              |
| 6 | Potatoes   | 1-4-1963              |
| 7 | Plantain leaves  | 5-5-1964              |
| 8 | Pesticides and sea Island cotton seeds sold by the Indian Central Cotton committee to sea Island Cotton cultivators during the period from 1-4-1959 to 31-3-1964 | 1-4-1959 to 31-3-1964 |
| 9 | Paddy sales by the Food Corporation of India during the period from 1-4-1965 to 26-3-1966  | 1-4-1965 to 26-3-1966 |

265

## Q

## 1 Quinine and Its Products

1-4-1963

## R

## 1 Rice issued from Central or State Government Depots for sale through

1-4-1963

Fair Price Shops

1-4-1963

2 Rayon fabrics

1-4-1963

3 Railway Grain shops

1-4-1963

4 Rattan goods sold by Worker's Co-operative Societies

3

2

1

- 5 Rice sold by tender or auction by the Central Govt 5-5-1964
- 6 Readymade Khadi Garments (woollen, silk or cotton) and the products of Village Industries where such goods are manufactured/sold by the Institutions or persons recognised by the Khadi & Village Industries Commission and or the Kerala Khadi & Village Industries Board 1-4-1963
- 7 Rotary Club, CochIn - Fargo Truck sold by M/S. T. V. S. & Sons, Ltd., to the Rotary Club being donated by the District Home Guard, Ernakulam 9-3-1965
- 8 Rubberised coir products for two years from 2-88-1966 23-8-1966  
to 23-8-1968

## S

- 1 Salt 1-4-1963
- 2 Sugar 1-4-1963
- 3 Silk Fabrics (omitted by the K. G. S. T. (Second Amendment) Act 1967 (Act 16 of 1967) with effect from 1-9-1967) 1-4-1963
- 4 Sabola 1-4-1963
- 5 Soap manufactured in the State where the total turnover of the dealer does not exceed Rs. 15,000 a year 1-4-1963
- 6 Spinning and other craft equipments sold by:  
1. All India Sarva Seva Sangh or its authorised agents 1-4-1963  
2. Kerala Khadi & Village Industries Association, Trichur 1-4-1963



3. Grama Seva Charka Sangh Trust, Elanthur
4. Vanaja Industrial Co-operative Society, Thiruvella
5. Moodadi Kshetra Samiti, Badagara
6. Kerala Khadi Gramodyog Bhavan, Calicut
7. Screwline mats, baskets etc., sold by Workers' Co-operative Societies .....  
1-4-1964
8. Staple Fibre yarn except at the point of first sale
9. Sivagiri Sree Narayana Medical Mission, Varkala - Willy's Jeep bought by the Mission from Messrs. T. V. Sundaram Iyengar and Sons Ltd., Trivandrum  
2-6-1964
10. Sree Ramakrishna Ashramam Hospital, Sasthamangalam, Trivandrum - X-Ray Unit bought by the Hospital from Siemens Engineering and Manufacturing Company of India Ltd., Trivndrum  
18-10-1964
11. Sea Island Cotton seeds sold to Cotton cultivators by the Indian Central Cotton Committee during the period from 1-4-1959 to 31-3-1964  
1-4-1959  
31-3-1964  
15-12-1964
12. Spirits other than liquor
13. Sugar - cane exempted from purchase tax to the extent required to produce that quantity of sugar which is supported to the export Pool. Provided the assessee produces before the assessing authority concerned certificate of delivery issued by the Indian Sugar Mills/ Association (Export Agency Division), Calcutta  
12-6-1966

14 Sand lime bricks made of sand and lime mixture (with  
 1 lime; 9 sand) moulded in machine and baked in steam  
 1-8-1966  
 31-3-967  
 and from 1967  
 to 31-3-1968

15 Sledge hammers for the period from 12-3-1965 to 31-3-1968

## T

1 Tobacco	1-4-1964
2 Taploca	1-4-1968
3 Tomatoes	1-4-1963
4 Toddy	1-4-1963
5 Taploca Macoron}	1-4-1963
6 Tarpaulin	....
7 Teapoy covers made of handloom cloth	....
8 Towels	....
9 Tea Board-liquid tea sold by	....

## U

1 U. N. I. S. -Sales to United Nations Information Services sales to  
 1-4-1968

- 2 U. N. E. S. C. O. -sales to ...  
 3 U. N. I. C. E. F. -sales to ...

## V

- 1 Vegetables (other than green ginger) 1-4-1963  
 2 Vanchi Poor Fund, Trivandrum - Bedford Chasis bought by the Fund from M/S. Marikar (Motors)Ltd., Trivandrum 2-2-1966  
 3 Vegetarian Refreshment Rooms run by the Railway Administration at the Railway Station in the State 16-5-1966  
 1 Woollen fabrics 1-4-1963  
 2 Weeklies 1-4-1963  
 3 Water proof cloth 1-4-1963  
 4 W. H. O. sales to 1-4-1963

- 5 Wholesale - Co-operative Societies - Goods other than those specified  
 In the first or Second Schedule sold by the whole sale Co-operative Societies to the Primary Co-operative Societies which are members of the  
 Whole sale Co-operative Societies 30-6-1964

Y

- 1 Yams 1-4-1963
- 2 Y. M. C. A. and Y. W. C. A. Hostels - Cooked food sold by 1-1-1963
- 3 Yarn distributed by Handloom Co-operative Societies to its members 1-1-1963
- 4 Yam, Potatoes, sabolas and lime 13-12-1960 to 13-3-1961

---

Source: TaxatIn Enquiry Committee Report

PRINTED AT  
PRESS PRINTWEL  
TRIVANDRUM