



GOVERNMENT OF KERALA

**SURVEY ON
HOUSING AND
EMPLOYMENT
1980**



**DIRECTORATE OF
ECONOMICS AND
STATISTICS
TRIVANDRUM**

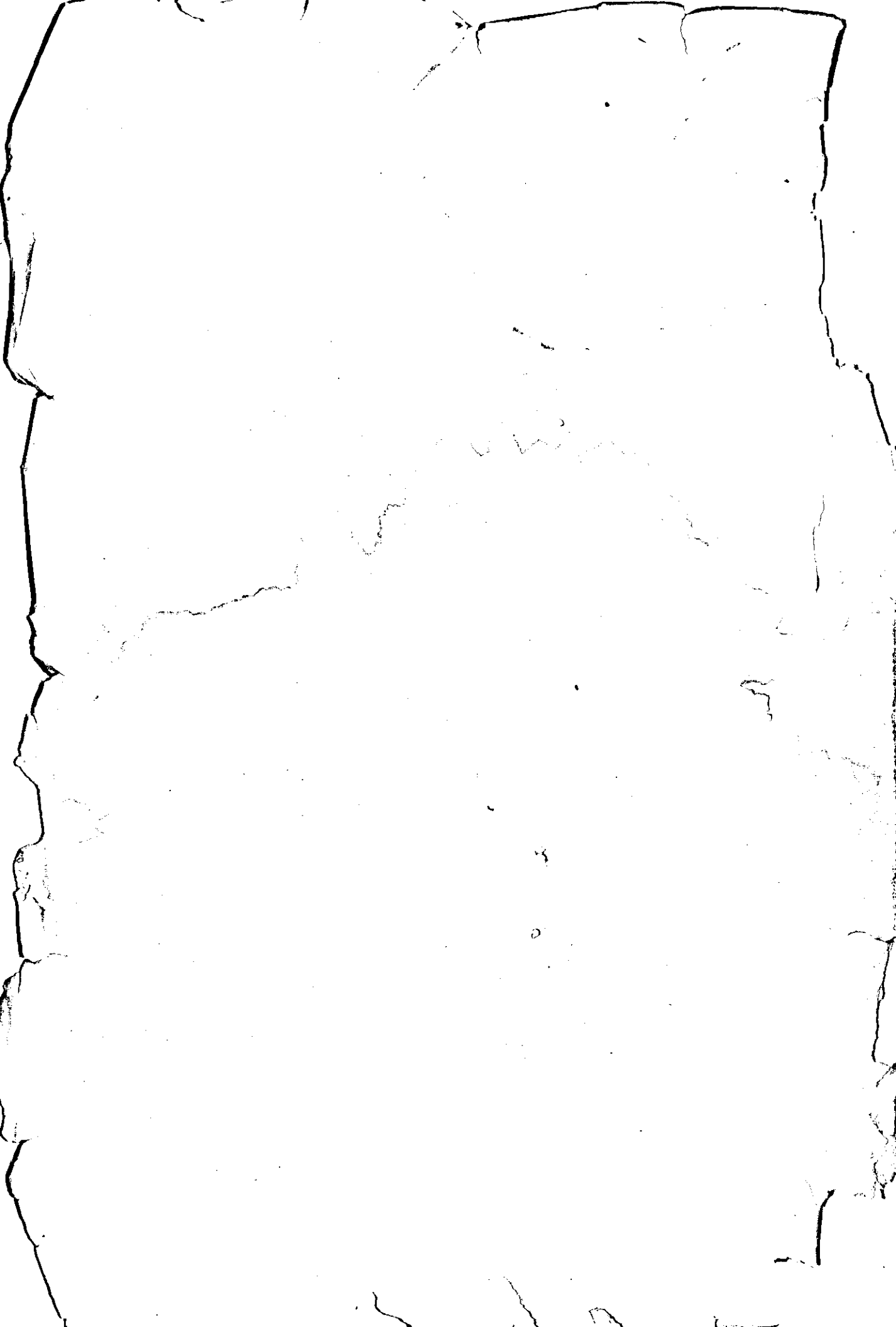

This is the English version of the Report on
Housing and Employment brought out in Malayalam earlier.

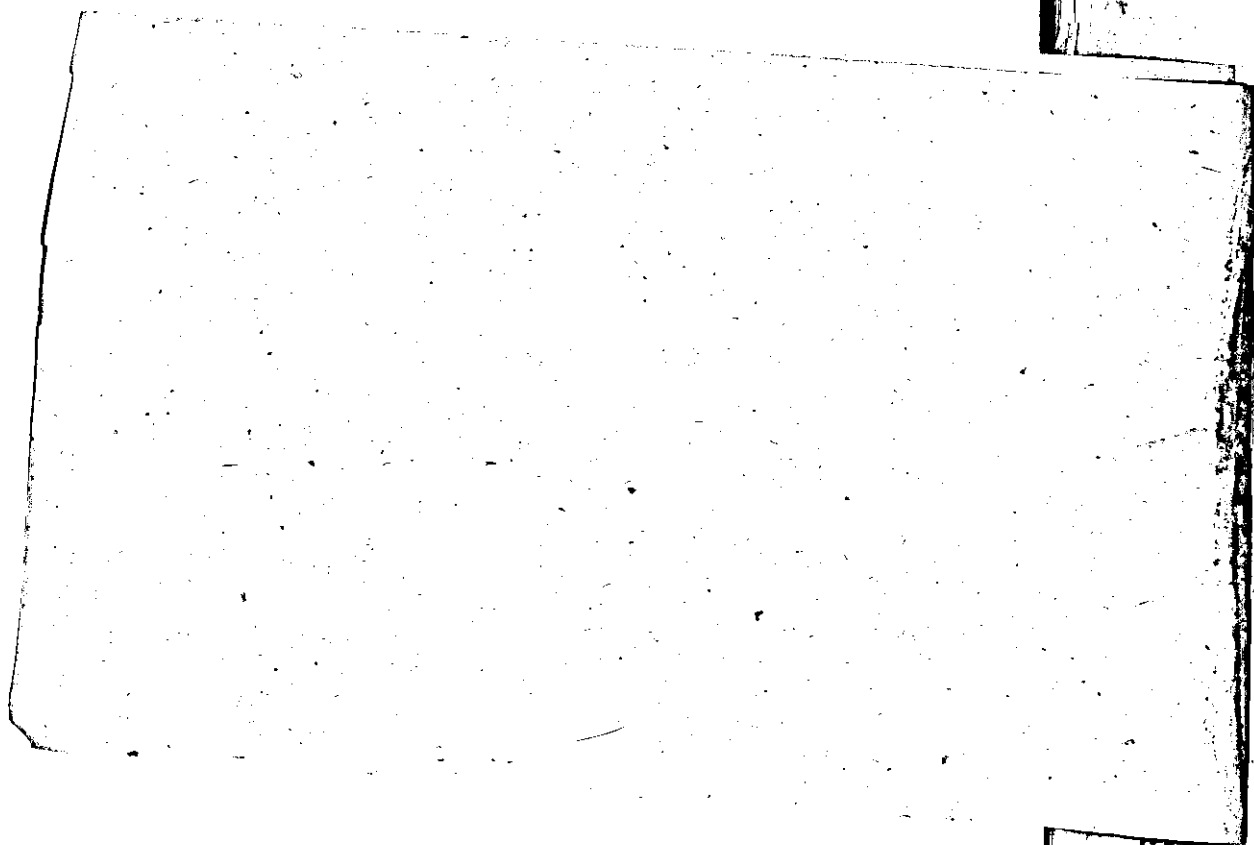

FOR OFFICIAL USE ONLY

GOVERNMENT OF KERALA

SURVEY ON HOUSING AND
EMPLOYMENT - 1980

DIRECTORATE OF ECONOMICS AND STATISTICS
TRIVANDRUM

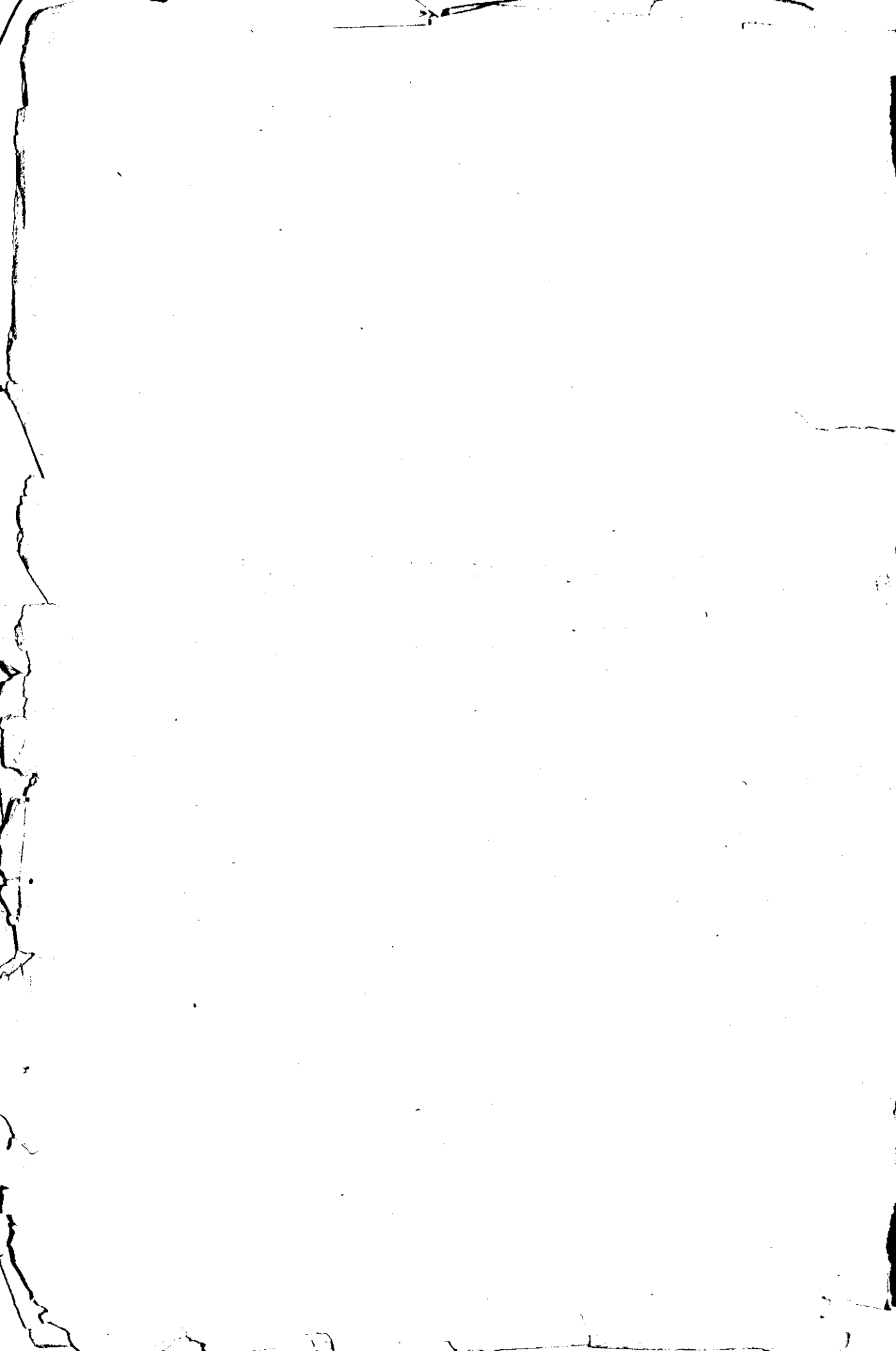

P R E F A C E

The employment Generation scheme of the Government of Kerala provided an opportunity to collect data on a census basis on some aspects of topical interest. The Housing and Employment Survey 1980 is the outcome of such an effort. The Survey collected data mainly on three aspects viz. housing conditions, employment level and outmigration for employment.

A brief introductory write up is incorporated in the Report, comprising the following aspects: 'Organisation of the Survey', 'Land for Housing', 'Housing Conditions', 'Employment', 'Employment Seekers' and 'Outflow of Labour Force'.

The Report throws light on some of the salient economic phenomena witnessed in Kerala in recent times. It provides data on housing conditions providing a window to the construction activity in housing, data on employment and unemployment levels, and data on outmigration for employment specifying the destination places and educational status and also unearthing a minimum level of annual remittances.

The data was collected from 40.7 lakhs households by 19891 Investigators under the training and supervision of the taluk, district and state Level Officers of the Directorate of Economics and Statistics. Shri G. Ramachandran Nair (Joint Director) was in charge of the planning and co-ordination of the survey and also preparation of the Report. M/S. K.Easwarankutty-Warrier (Joint Director), K. Achuthan (Deputy Director), R. Mohan Das, George Mathai and Mathew M.Varghese (Research Officers) helped in the preparation of the preliminary draft of the Report. Sri George Mathai edited the manuscripts.

It is hoped that the data will be used for indepth analysis of the related issues. This hope is compelling especially as this is a volume of census information, although not without limitations.

Trivandrum,
April 22, 1982.

Dr. P.A. NAIR
DIRECTOR



CHAPTER I

ORGANISATION OF THE SURVEY

1. Genesis of the Scheme:

In 1979-80 Government of Kerala took a policy decision that the Unemployment Relief Scheme introduced in the State during 1975-79 would be modified as an Employment Generation Scheme with emphasis on providing employment even if it would be on a temporary or a partial basis. As a part of this programme, Government decided to conduct a State-wide survey on Housing and Employment during 1979-80. It was expected that through this scheme employment could be provided to about 20,000 unemployed educated persons for a period of two months. The responsibility for the conduct of the survey was entrusted with the State Directorate of Economics and Statistics. On the basis of this a detailed scheme was drawn up and submitted to Government for consideration. This was approved and in G.O. MS. No.106/79/L&H dated, 20-11-1979, Government issued orders sanctioning the implementation of the scheme.

2. Preliminary Work of the Survey:

The scheme was implemented with effect from 1st December, 1979 as stipulated in the order sanctioning the scheme. Since it was decided that the enumeration should start by the second week of January 1980, the preliminary work of the survey had to be initiated immediately. The main items of work that needed immediate attention were the selection and training of enumerators, formation of enumeration blocks and printing of schedules. The survey was a massive one involving about 20,000 primary workers distributed all over the State, and the time available was very limited. The planning and organisation of the work called for the co-ordinated activities of the officials at various levels of the department.

3. Selection and Training of Enumerators:

For the survey, a total number of 20,000 enumerators had to be selected from the different taluks and posted in the various panchayats and towns. In order to make the arrangements for the selection of such a large number of enumerators within a short time, a meeting of the District level officers of the

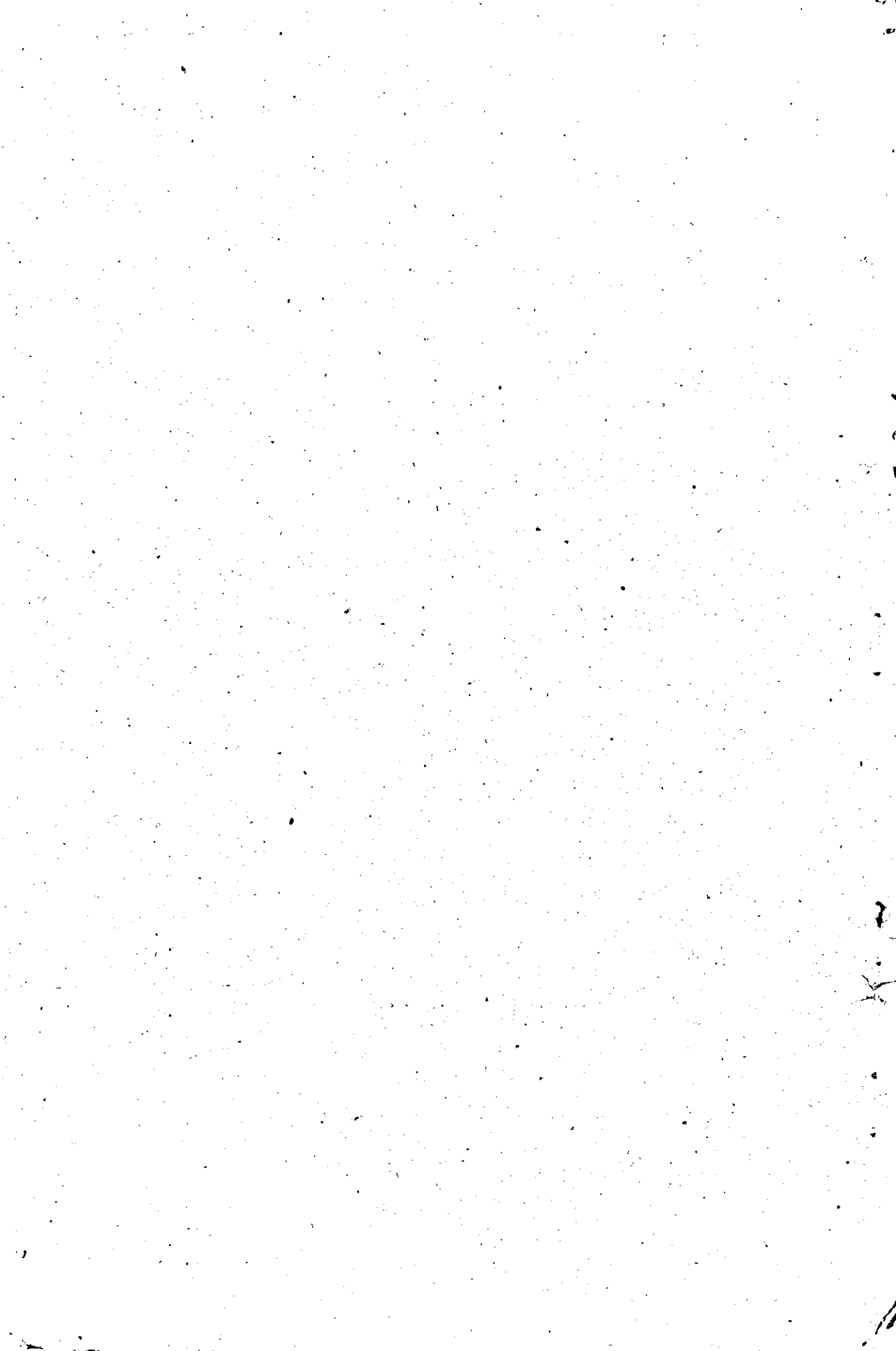

department was convened at Ernakulam on 4th December 1979. The Divisional Officers of the Directorate of Employment were also invited for the Conference. On the basis of the decisions of the conference the following steps were initiated:

The number of enumerators required for each taluk and the dates and venue of the interview were worked out by the District Statistical Officers in consultation with the Taluk Statistical Officers and intimated to the concerned Employment Exchanges before 12-12-1979. On receipt of this information the Employment Officers prepared a list of candidates to be called for the interview. From the list, in each district a team of officers consisting of the Taluk Statistical Inspector and an Officer of the Bureau at the level of District Statistical Officer or above selected the enumerators.

The Regional Deputy Directors of the Directorate of Economics and Statistics were entrusted with the work of co-ordination of activities relating to the survey within their respective jurisdictions. A reserve list of candidates was also kept to fill the vacancies caused by drop outs during the course of the survey. The training of the selected candidates were arranged for 3 days at different taluk/block centres from the 16th to 20th January 1981. In the training classes the objects of the survey, method of data collection, items to be collected, the method of filling of the forms etc. were described in detail and the doubts of the enumerators were cleared. After training of two days the enumerators were taken to the field for practical training in data collection and filling the forms.

4. Preparation of the Questionnaire:

In view of the limited scope for supervision, convenience of tabulation and the availability of time etc., the items to be included in the survey had to be limited. Even then, certain questions of topical interest were included in the survey in addition to the questions on employment and housing.

5. Formation of Enumeration Blocks:

As has been stated earlier, the method adopted for data collection was the census method by which all households in the State were to be contacted. To ensure that no house was missed



1 3 :

or double counted, it was necessary that the area of enumeration assigned to each enumerator was clearly demarcated in advance. Such an area with clear identifiable boundaries is termed an enumeration block. For the survey a total number of 20,000 enumeration blocks had to be formed. Ideally, it would have been desirable to prepare maps showing the exact boundaries of the enumeration blocks. But it was found that within the short time available and with the limited resources at the disposal of the Directorate, the formation of areal Enumeration Blocks for the entire State could not be completed. As an alternative, the Voters' list which contained the identification particulars of all households in each town/panchayat ward was used for locating the households. Sub-lists formed from these lists were treated as Enumeration Blocks for the Survey. In forming such Enumeration Blocks, it was ensured that the work load of enumeration in the Enumeration Blocks was more or less equal. This was done taking into consideration, the topography of the area, distribution of houses, facilities for movement etc. At the same time, it was ensured that the Enumeration Blocks did not cut across ward boundaries. The actual number of Enumeration Blocks finally formed in the State for the survey was 19891.

6. Survey Operations:

The enumeration work of the survey commenced on the 19th January 1980 and was completed by the 1st week of March '80.

The training of enumerators, and supervision of enumeration work were done by the staff of ^{the} Directorate of Economics and Statistics. Two hundred persons were nominated for this purpose as Supervisors. Each supervisor had to train and supervise about 100 enumerators. Since the number of enumerators under each supervisor was very large, it was not possible to make spot check of the work of each and every enumerator. The supervision was therefore confined to scrutinising the filled-in forms, giving guidance and conducting independent checks in selected cases. For scrutiny and review, contact meetings were arranged between the supervisors and enumerators at the panchayat/town headquarters on specified dates. In these meetings, the forms were scrutinised, the work of enumerators

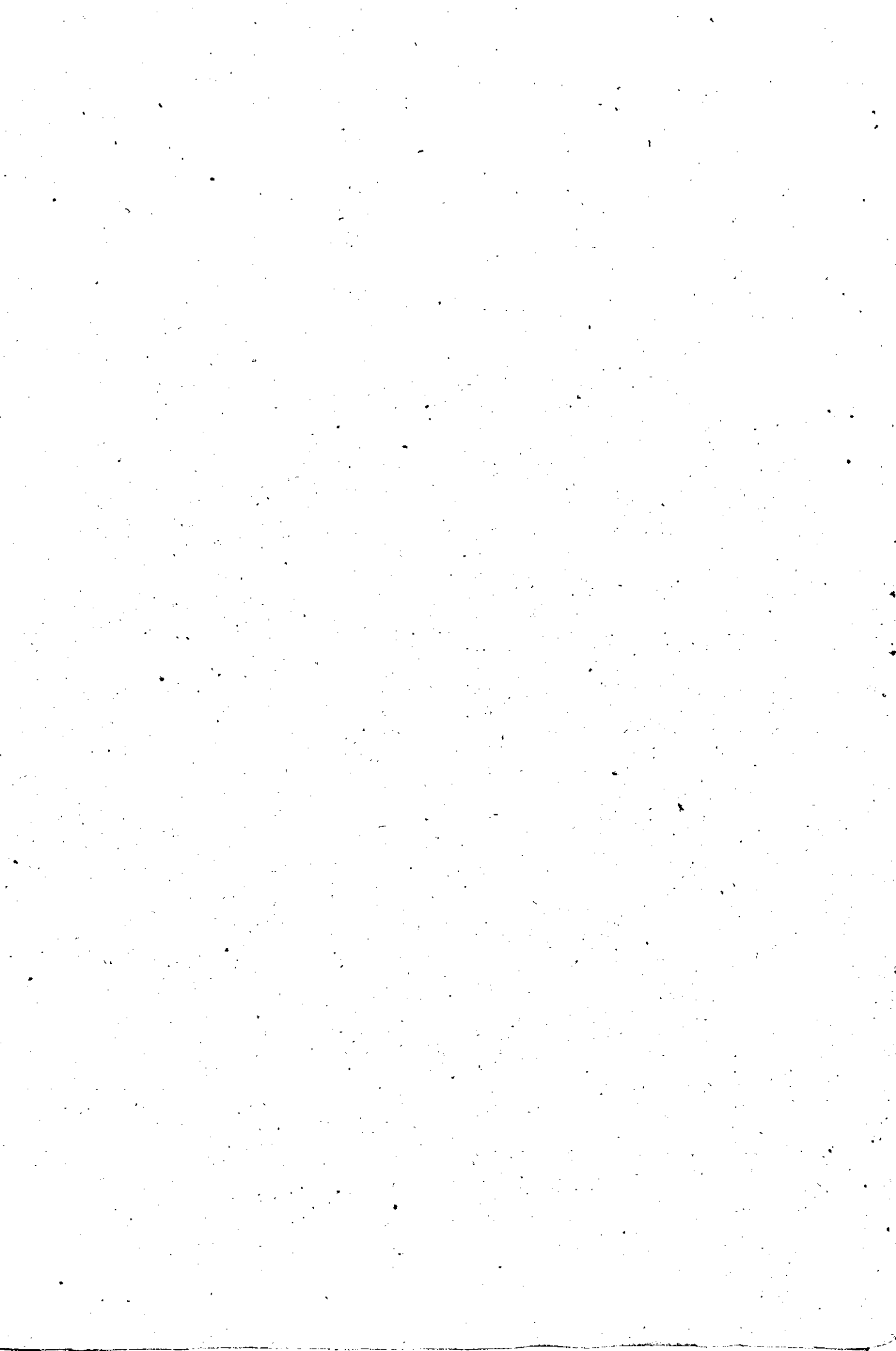

reviewed and their doubts clarified. In addition to this, the Supervisors independently collected data from a few households when they visited the areas for their normal official work. The data so collected were later checked with the data collected by the enumerators. The defects found were pointed out to the enumerators and got rectified.

In most of the areas in the State, the enumeration work was completed by the 1st week of March 1980. But in certain hilly tracts the date had to be extended upto 15th March. Through this survey Government was able to provide employment to 19391 persons for a period of two months. The district-wise break up of the number of persons who were given employment was as follows: Trivandrum 1750, Quilon 2200, Alleppey 1648, Kottayam 1299, Idukki 1093, Ernakulam 1399, Trichur 2040, Palghat 2096, Malappuram 1998, Kozhikode 1992 and Cannanore 2376.

7. Tabulation of Data:

The preliminary tabulation of the data collected by the enumerators was done by the Supervisors. This was later checked by the District level officers and aggregated at the block, taluk and district levels. The district figures were finally aggregated at the State Headquarters.

The tables at the Block/Taluk and District levels are given in this report along with the aggregates for the State.

8. Object of the Survey:

The main object of the survey was to collect data on housing and employment in the State. The available data on employment and unemployment prior to the survey were estimates built up from sample surveys, and provided information only for the State as a whole. They were indepth studies throwing light on various qualitative and quantitative aspects of employment and unemployment. This did not however provide information needed to locate the areas of concentration of unemployed persons or the special characteristics of unemployed persons in backward pockets. Such problems faced in Block and District level planning can be answered only through a survey conducted by census method. As for the data on housing, the latest

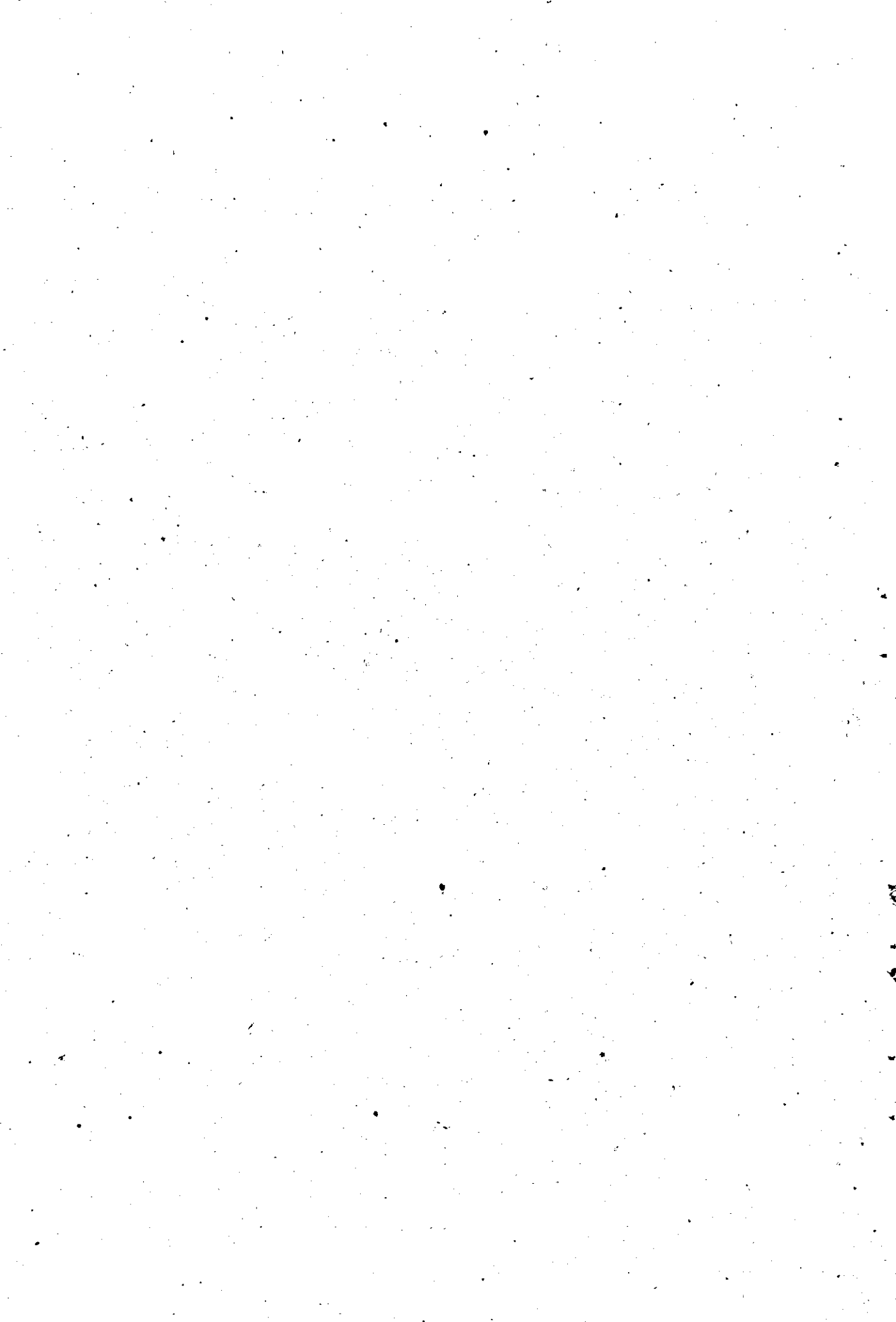

detailed information available relate to that contained in the 1971 census. But in the last four to five years there has been a noticeably intense activity in the construction sector. In addition to the houses constructed in the private sector, the State Government, Housing Boards, Area Development Authorities, Co-operative Societies etc. have also implemented various schemes of large scale house building. It was therefore necessary to have detailed statistics of housing activities to assess the backlog in housing and housing facilities. It was in the light of these considerations that Government decided to conduct a comprehensive survey on housing using the census method.

Utilising the opportunity of collecting data on a house to house basis, it was decided to obtain information on certain related items which are of great topical interest. It is a known fact that a large number of persons have gone from Kerala to other States of India and also to other countries in search of employment and that there is continuous flow of large amounts of money from these persons to their relatives in Kerala. The information on the number of persons who have gone from Kerala in search of employment, and the volume of remittance from them were of special interest to Government in its desire to divert the finance for productive purposes. Hence this item was also included in the survey.

Another item of topical interest included in the survey was about the exservicemen in the State - their total number and the number of employment seekers among them.

9. Limitations of the Survey:

Eventhough the intention was to cover entire households in the State, a few households had to be excluded from the survey at the time of enumeration. Since the number of households so excluded is very small it may not significantly affect the validity of the results. The type of houses/persons thus excluded are: (i) Vagrant population (ii) Persons living in orphanages, jails, convents, hostels and other similar institutions (iii) Households living in interior reserve forest (iv) Persons living in contonments and military barracks.

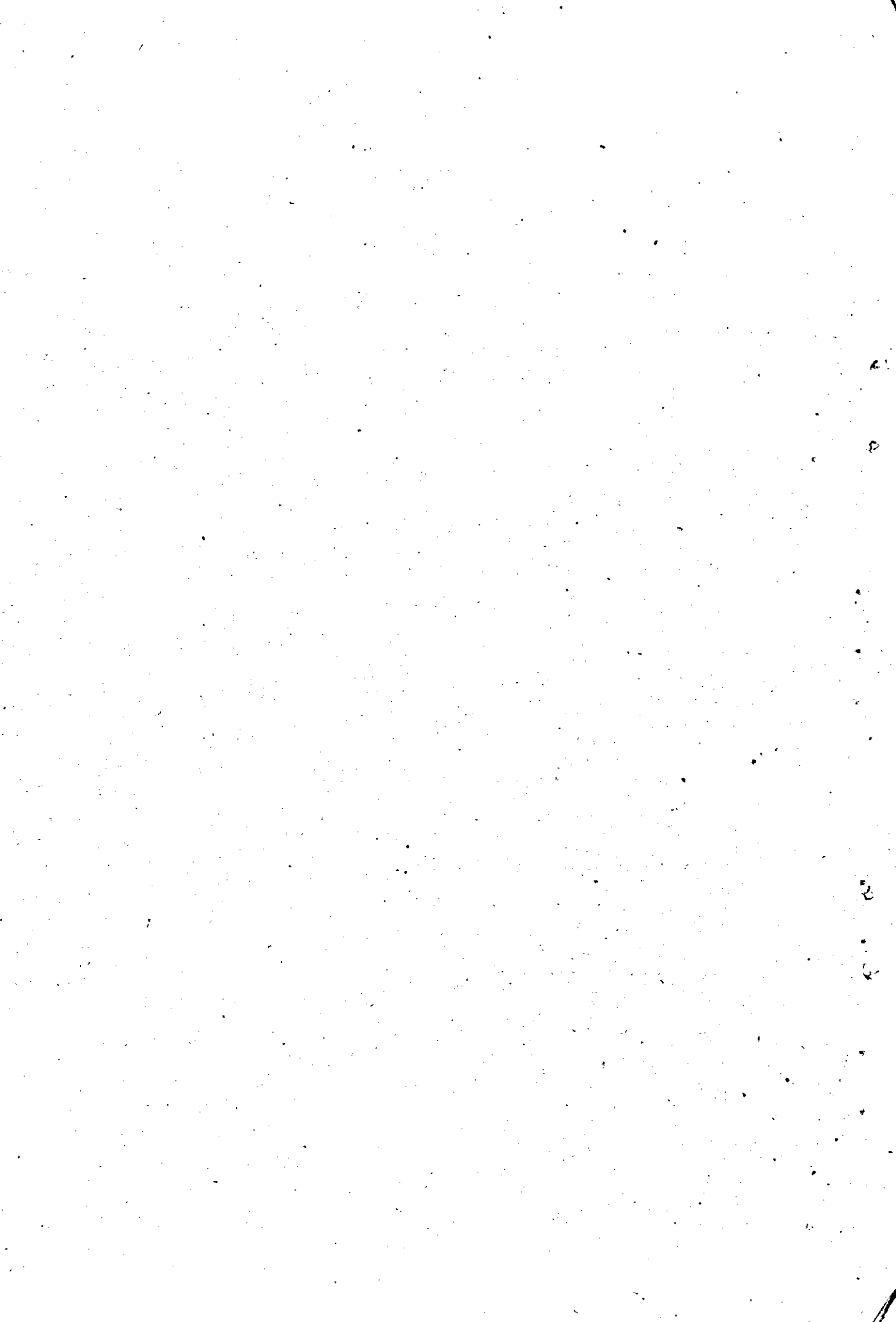

10. Method of Data Collection:

Using the printed questionnaires the data for the survey were collected by trained Investigators from households by interviewing the heads of households or other knowledgeable persons in the household.

11. Concepts and Definitions:

A. Household: A group of persons normally living together and taking food from the same kitchen constituted household. For the purpose of this survey only persons related to one another were considered as members of the household. In certain cases it was necessary to include persons who had no relation with other members of the household as members of the household, at the instance of the head of the household. So also domestic servants living with the household for a long time were treated as members of the household. Those persons in the household who were temporarily living in other places for employment or education were treated as members of the household.

B. Landless Households: Those households which did not possess any land. Here legal ownership of land was not taken into consideration.

C. Type of Houses: Residential houses were broadly classified into three categories 'huts', 'old and dilapidated buildings' and 'other structures'. The houses categorised as 'other structures' were again classified according to their floor area.

Huts: These are weak and small structure constructed with cheap materials.

Old and Dilapidated Buildings: These are structures which were once strong but have become weak by the passage of time.

D. Employment and Unemployment: Based on the activity during the previous one year each person was classified as 'in the labour force' or 'outside the labour force'. Persons 'in the labour force' consists of the following categories:

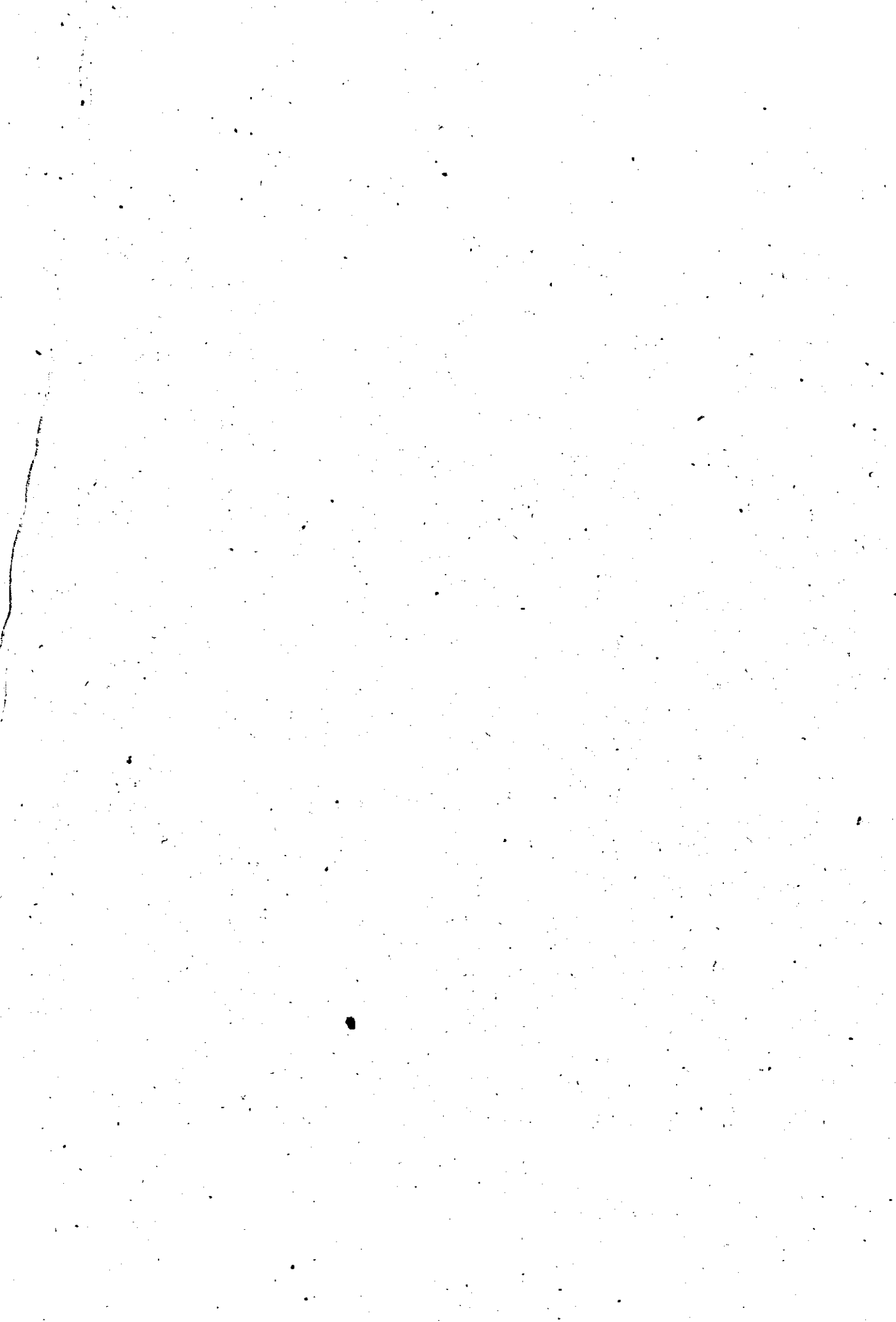

I. Permanently Employed:

- i) Persons working for regular wage/salary.
- ii) Self employed persons.

Self employed persons are those who are engaged in their own farm or non-farm business. A self employed person may be either an own account worker or employer.

II. Not Permanently Employed:

Classified according to the number of days worked during the previous year.

- i) Worked for 200 days or more.
- ii) Worked for 120 days or more but less than 200 days.
- iii) Worked for 60 days or more but less than 120 days.
- iv) Worked for less than 60 days.

III. Employment Seekers:

Persons who could not get any work during the previous year but were searching for gainful employment.

This group

E. Persons Outside the labour force: consists of students, housewives, very young and very old persons who cannot work, persons living on pension, rent, remittance etc., persons who cannot work due to physical or mental disability, beggars, prostitutes etc. Young persons below 15 years and old persons above 60, who did not do any work during the previous year, but reported as seeking employment were treated as 'outside the labour force'. However, if they actually worked they were treated as working.

F. Persons Migrated for Employment: These are persons who have gone from the households residing in Kerala for taking up employment in other states of India or in other countries. Persons accompanying such persons have not been enumerated in this survey.

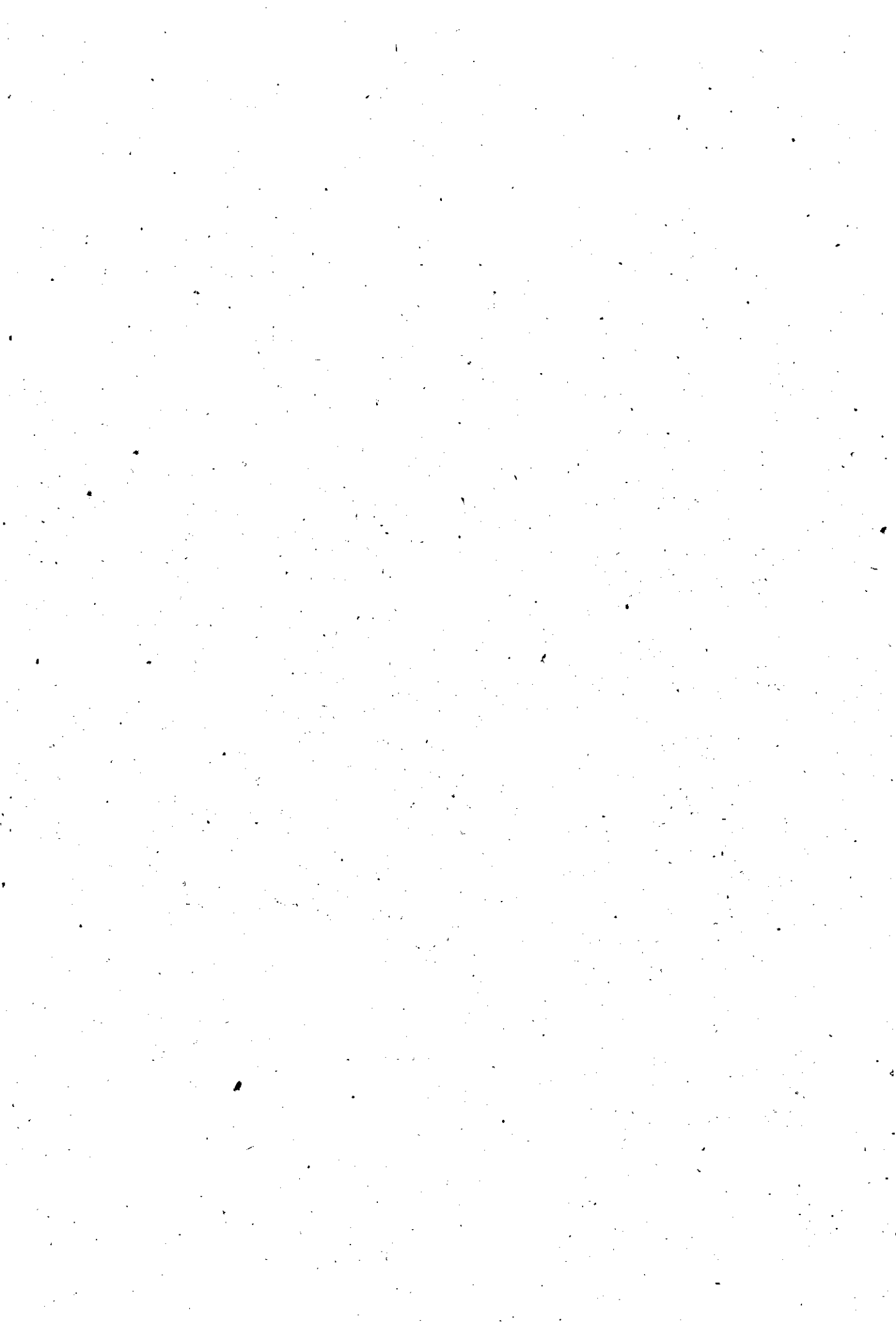

CHAPTER II

LAND FOR HOUSINGHouseholds:

The Housing and Employment Survey 1980 covered the entire households of Kerala as facilitated by the framework of voter's list, except a few households in certain areas like hilly pockets and the like. For the purpose of the survey the term 'household' was defined as individuals related or not, living together under a common roof taking food prepared from a common kitchen. However, the individuals living together in hostels, numeries, lodges etc., are excluded out of the purview of the study. Moreover, members of a family who are temporarily living out of the house for the purpose of education and employment are also included as members of the household. The inclusion or exclusion of such members is done on the basis of the advice of the head of the household.

According to the Housing and Employment Survey, 1980 the total number of households was about 40.66 lakhs. The district-wise distribution of 1981 households is given in Table 2.1.

Table 2.1District-wise Distribution of Households in 1980

District	Number of households in lakhs
Trivandrum	4.45
Quilon	4.80
Alleppey	4.05
Kottayam	2.74
Idukki	1.68
Ernakulam	4.01
Trichur	3.93
Palghat	3.40
Malappuram	3.40
Kozhikode	3.90
Cannanore	4.30
STATE	40.66



Landless Households:

Of the total households of about 40.66 lakhs in the State as many as 2.72 lakhs (6.70%) did not have any land. The district-wise break-up of this is given in Table 2.2.

Table 2.2Landless Households

District	Number of landless households	As percentage to total number of households
Trivandrum	43264	9.73
Quilon	26738	5.58
Alleppey	12609	3.11
Kottayam	17880	6.52
Idukki	39454	23.52
Ernakulam	26418	6.58
Trichur	19993	5.08
Palghat	22587	6.64
Malappuram	12435	3.65
Kozhikode	28530	7.32
Cannanore	22578	5.26
STATE	272486	6.70

The relatively low proportion of landless households in the State and the different districts except Idukki is a noteworthy feature. However, this seems to be reflecting the post land reform situation wherein many of the labour class obtained land ownership under the land reforms, although in their case the size of the land holding might indeed be small and perhaps might be confined to the small dwelling plot. Nevertheless, whatever the size of holding, this has rendered the proportion of landless households relatively small. Idukki's exceptional position cannot be fully explained here in the absence of any definite clue. Yet, it appears that the tribals and a number of plantation labourers (including migrants from other States) might be landless and at a significant level compared to other districts. It may also be noted that in



Idukki this feature is confined mainly to Devikulam and Peermade Taluks.

While a separate discussion on housing conditions is available in another chapter, it will be relevant here to examine the case of households ^{which} are not presently owning houses but have got land for the purpose of house construction. This information is given in Table 2.3.

Table 2.3

Households Not Owning Houses but Owning Land for the Purpose

District	Number	Percentage of the total number of households
Trivandrum	7740	1.74
Quilon	4971	1.04
Alleppey	2464	0.51
Kottayam	3350	1.22
Idukki	4416	2.63
Ernakulam	6740	1.68
Trichur	4190	1.07
Palghat	3905	1.15
Malappuram	2497	0.73
Kozhikode	4773	1.22
Cannanore	6639	1.55
State	51685	1.27

It can be seen that about 52000 households or 1.27% of the total number of households in the State while do not own houses have got land for the purpose. However, for about 2.72 lakh households ^{which} do not own any house and are staying in rented houses do not own any land ~~either~~ for constructing houses. The case of these ^{households} deserves special attention in any programme for provision of new houses.



CHAPTER IIIHOUSING CONDITIONS IN KERALA

Shelter is a basic amenity of civilized life. The concept of a shelter against the inclemencies of climate has undergone rapid changes in modern times. From the modest hut of a tribal or a fisherman made out of locally available and cheap materials which suited his simple way of life to the huge and palatial concrete structures with built-in comforts and luxuries of the wealthy is an incredible development. The hut with a roof thatched with coconut leaves/grass, with walls made of mud or split bamboos and floor plastered with mud is a place where the tribal, a fisherman or a farm labourer cooks his food and sleeps at night. The modern house in a town or country-side with a concrete or tiled roof, brick walls and cement floor is a pride of possession for a middle class employee or a farmer. For the rich, a palatial building in a city with costly materials and enough empty space and provided with amenities including air-conditioning and swimming pool is a show piece of luxury and wealth. In Kerala we find houses to represent all these lines of thinking.

Housing for all people has become a problem of gigantic proportions requiring huge investment. The rapid increase in population, the scarcity of materials and the high cost of labour have all put the solution of this problem extremely difficult. Anyhow a proper appraisal of the factors involved requires collection and analysis of data relating to housing in the State. With this end in view, some information on housing were collected through^{the} Housing and Employment Survey 1980. The following are some observations on the results of the Census:

1. House Types:

The Housing and Employment Survey 1980 has classified the households into three categories, viz. (i) huts, (ii) old and dilapidated units and (iii) others (not to be termed as either (i) or (ii)). It could be seen that this classification is different from the classification in 1971 census where houses were classified on the basis of materials of wall and roof. However it is instructive to have the 1971 picture as a background



information. (The 1981 census information are not yet available) In 1971, the walls of 12.3% of houses were made of grass, leaves, reeds and bamboos, 17.7% unburnt bricks and 70% with more durable materials like burnt bricks. As regards roof 55.6% had roofs with grass, leaves and reeds while 44.4% had roof with tiles, R.C.C. etc.

1) Huts:

A hut is defined as a small house which is not durable and is constructed out of cheap materials. The walls of a hut is made out of mud, unburnt bricks or of bamboos and reeds. The roof is usually thatched with grass/coconut/palmyrah leaves. The floor is plastered with mud.

• Of the 40.7 lakhs houses canvassed in the survey 9.7 lakhs or 23.8% were huts and 1.9 lakhs or 4.8% were old and dilapidated units. The remaining 71.4% households belonged to the third category. Alleppey and Idukki districts have a heavy preponderance of huts, the proportion being over 36%. Quilon has more than 27% huts, Trivandrum, Trichur and Palghat districts have only less than 20% huts. As can be expected, rural areas in the State have a higher incidence of huts. The rural-urban differences are clearly discernible in Kottayam (29% in rural in contrast to 14% in urban), Ernakulam (23% in rural as against 13% in towns) and Cannanore (20% in rural compared to 7% in towns).

Topographically Kerala which lies as a long strip of land sandwiched between the high hills of the western ghats and the vast expanse of the Arabian Sea, can be divided into low-land along the coastal belt, high-land along the ghat belt and mid-land in between. As we move from one end of the State to the other, one can observe homogeneity in cropping pattern, housing conditions etc., in each region. It was thought that an analysis of the data separately for the three regions would throw more light on the housing conditions in the State. From the block-wise information available in the report an attempt was made to get data for the three regions. Some of the N.E.S. Blocks lie exclusively in one or the other region. Some had villages which belonged to more than one region. These Blocks which are exclusively in one or ^{the} other were grouped together - others which



had overlapping boundaries were left out of consideration. Because of this limitation, region-wise information could not be compiled in all the districts and hence could not be compared. (urban areas have been left out completely since they do not come under N.E.S. Block jurisdiction.) From a knowledge of the living conditions of the people and the availability of construction materials, the hunch was that there will be preponderance of huts both in lowland and highland in comparison to midland. This has been confirmed by the findings. The details are given in Table 3.1.

Table 3.1
Percentage Distribution of Huts in the Topographical
Regions of Kerala.

District	Lowland	Midland	Highland
Trivandrum	-	16	-
Quilon	35	23	40
Alleppey	43	27	-
Kottayam	44	26	-
Idukki	-	-	34
Ernakulam	23	21	-
Trichur	29	14	-
Palghat	-	18	31
Malappuram	-	20	-
Kozhikode	12	21	13
Cannanore	-	1-	17

In all the districts (excepting Kozhikode) where comparison is possible, preponderance of huts in lowland and highland is clearly discernible when compared to midland. In lowland one finds more fishing villages with predominance of huts. In highland, the tribal villages might perhaps have contributed to incidence of high proportion of huts. In the case of Kozhikode only a few N.E.S. Blocks (8 out of 14) could be classified exclusively as one or the other of the above regional categories and therefore no inference has been drawn in its case.

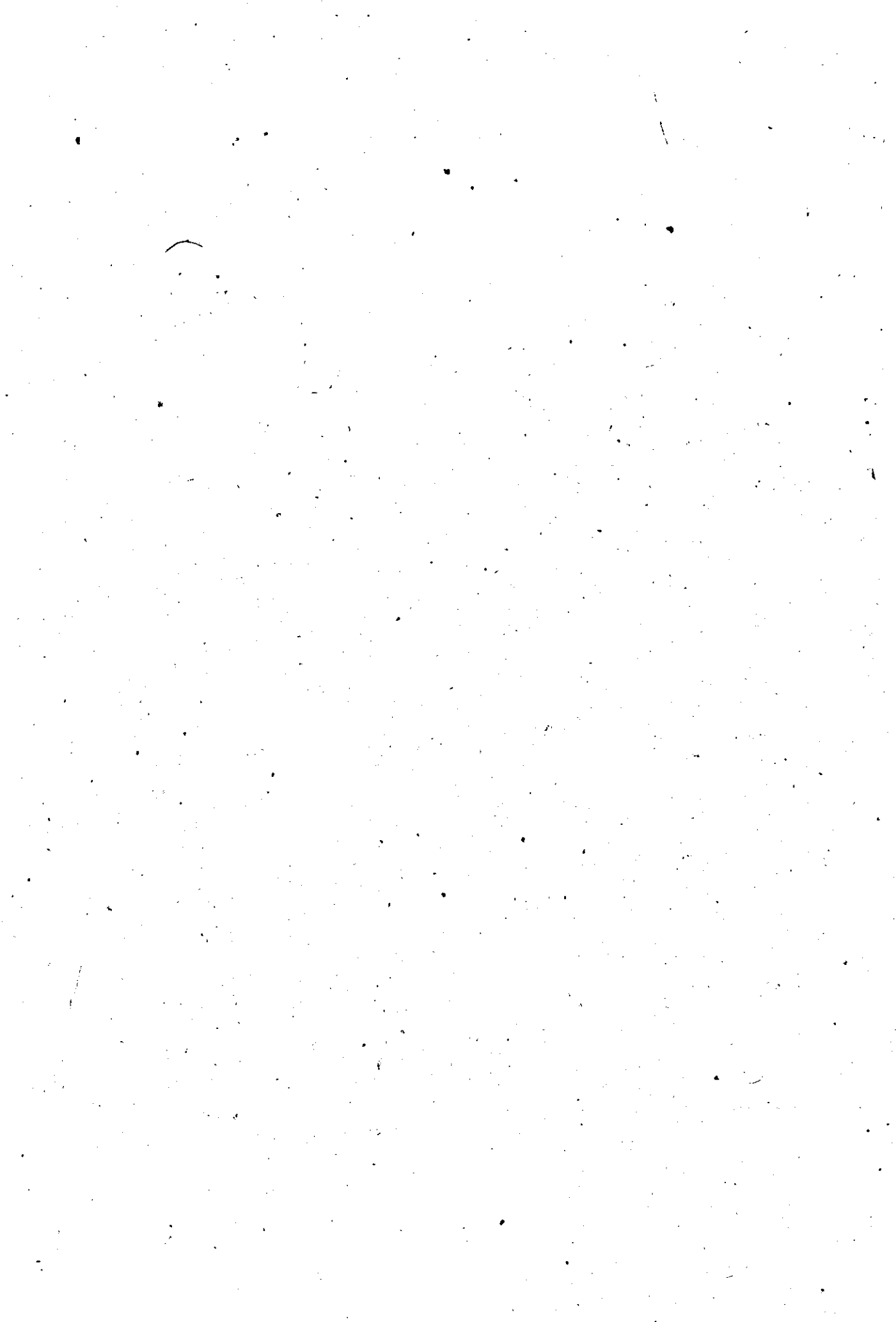

2. Age of Houses:

The age of house was collected and tabulated into three classes, viz. (1) those below 2 years, (2) those between 2 and 30 years and (3) those above 30 years. In the State about 10.8% belong to the first (new) category and one out of every five households may be termed as old, being over 30 years of age.

The district-wise distribution of the 'new' households (less than 2 years old) and their percentage to the total are given below:

Table 3.2District-wise Number and Proportion of New Houses

Sl. No.	District	Number of new households (less than 2 years of age)	% to total
1.	Trivandrum	50220	11.3
2.	Quilon	49927	10.4
3.	Alleppey	52814	13.0
4.	Kottayam	30561	11.2
5.	Idukki	23044	13.7
6.	Ernakulam	44814	11.2
7.	Trichur	45028	11.4
8.	Palghat	26603	7.5
9.	Malappuram	33251	9.8
10.	Kozhikode	40574	10.4
11.	Cannanore	42672	9.9

In all the districts the proportion of new houses appears to be significant. This spurt in house construction apparently almost incredible could perhaps be attributed to the recent large scale flow of outside money. Since recent times there had been hectic activities in the construction sector and various agencies were engaged in stepping up availability of houses in the State during the 1970-80 decade. The proportion of new construction has been highest in Idukki district (13.7%) followed by Alleppey (13%). The lowest percentage is in Palghat (7.5%).



The pace of new construction appears to be greater in the rural areas of most of the districts, the exceptions being Alleppey and Idukki. Perhaps the slow pace of industrialisation (and hence urbanisation), the peculiar nature of settlements in Kerala (urban-rural differential being minimum in the State) and the fillip given to rural housing programmes may explain this situation.

The proportion of new households (less than 2 years old) is found to be more in lowland compared to midland in Quilon, Alleppey, Kottayam, Ernakulam and Trichur districts. Trichur lowland has the highest level of new construction (18.9%).

The incidence of old houses (age more than 30 years) is seen to be highest in Palghat district (25.7%) followed by Malappuram (23%). Quite understandably, Idukki consisting mostly of highland regions have the lowest proportion of old houses (10%) while the State average is 20%. Another peculiar feature is that in the urban areas rather than in the rural areas, one finds a higher proportion of 'old' houses.

3. Facility of Separate Kitchens in Small Houses:

Among the houses having a plinth area upto 500 Sq. ft. as many as 5.8 lakhs did not have separate kitchen facilities. This formed about 39% of the houses of the above category and 14% of the total number of houses. District-wise details of this are shown in Table 3.3.

Table 3.3
Separate Kitchen Facility in Small Houses

District	Number of Houses (500 Sq.ft. plinth area) without separate kitchen	Percentage to number of Houses having plinth area upto 500 Sq.ft.	Percentage to total number of Houses
Trivandrum	56948	33.79	12.81
Quilon	115978	61.48	24.19
Alleppey	42780	32.25	10.56
Kottayam	36536	38.20	13.33
Idukki	21233	31.03	12.66
Ernakulam	52032	35.99	12.96
Trichur	31826	24.98	8.09
Palghat	59296	42.55	17.43
Malappuram	68613	49.33	20.16
Kozhikode	46898	31.02	12.03
Cannanore	49692	35.60	11.57
STATE	581832	38.92	14.31

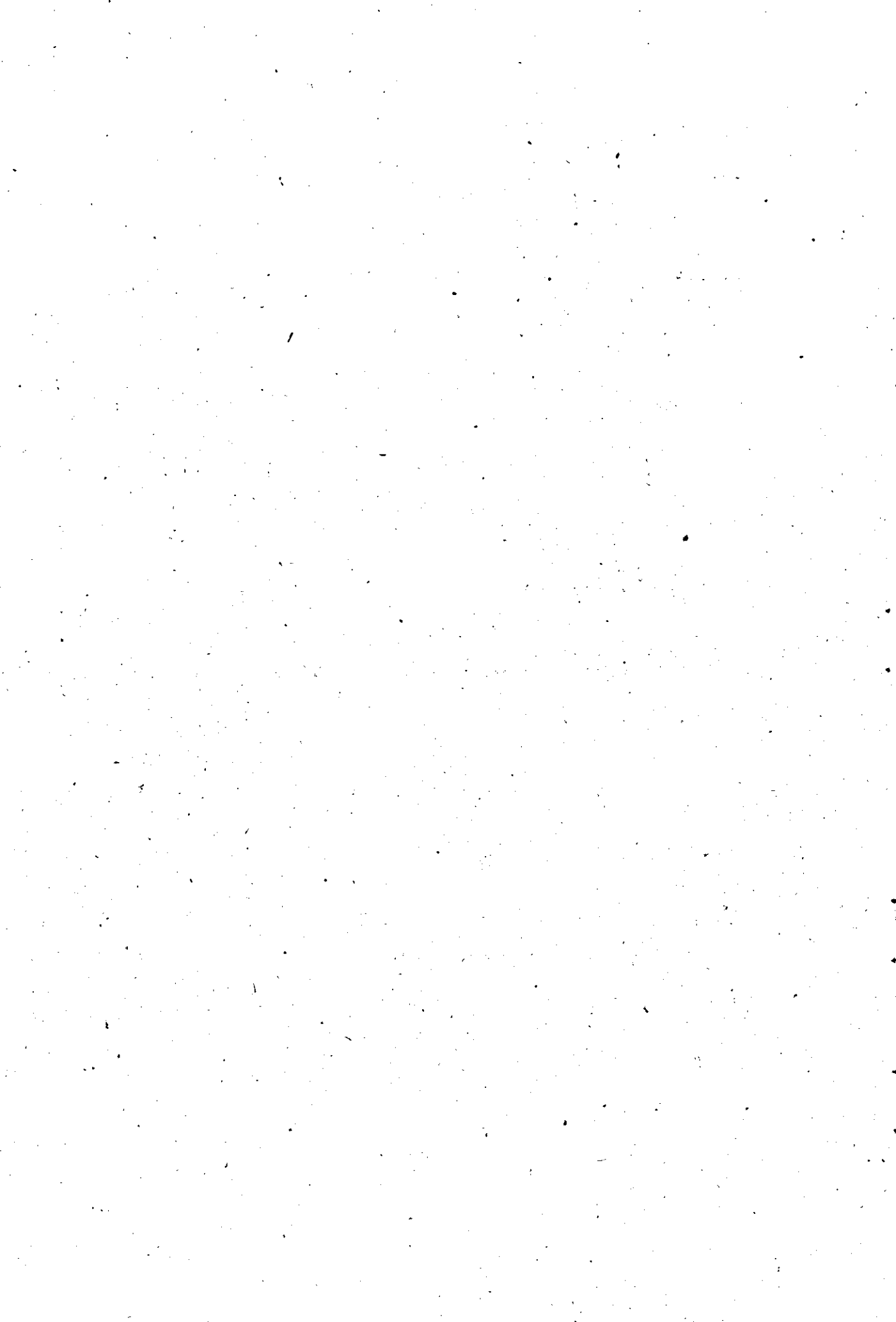

4. Electrification of Houses:

Hydro-electric power is supposed to be one of the cheapest sources of power and Kerala has plenty of resources for producing this kind of power. The State has implemented a number of hydroelectric schemes, the power from which has been used to light the houses, to irrigate the fields and to drive the wheels of industry. At present, Kerala produces surplus electricity which is being sold to the neighbouring States of Tamilnad and Karnataka. It has been claimed that the State has been successful in reaching electricity to each of its villages.

It is true that all our houses are not built suitably to take electricity into them. The cost of electrification has gone up much. But it is still paradoxical that only less than 10 lakhs out of a total of over 40 lakhs houses have been electrified and only about a third of the 'good' houses could be provided with electric power. Idukki district where the State's biggest hydro-electric project has been built has the second lowest proportion of electrified households (12.1%), Malappuram having the lowest proportion of electrified households (10.5%). Ernakulam district ranks first in respect of electrification of houses and even here more than three out of every five households have not been electrified. In this respect the towns fare better. However in Cannanore district more than 60% of the urban households are found to be electrified. In Trivandrum, Kottayam, Ernakulam, Trichur and Palghat urban areas only just more than half of the households can boast of being electrified.

5. Hygienic Conditions:

One of the prime requisites of proper hygiene in a house is the availability of hygienic lavatories. This aspect has been assessed with respect to the availability of water sealed lavatories in the houses or house premises. In the State only 18.25 houses had this facility indicating a very unsatisfactory level. Table 3.4 gives the district-wise details.

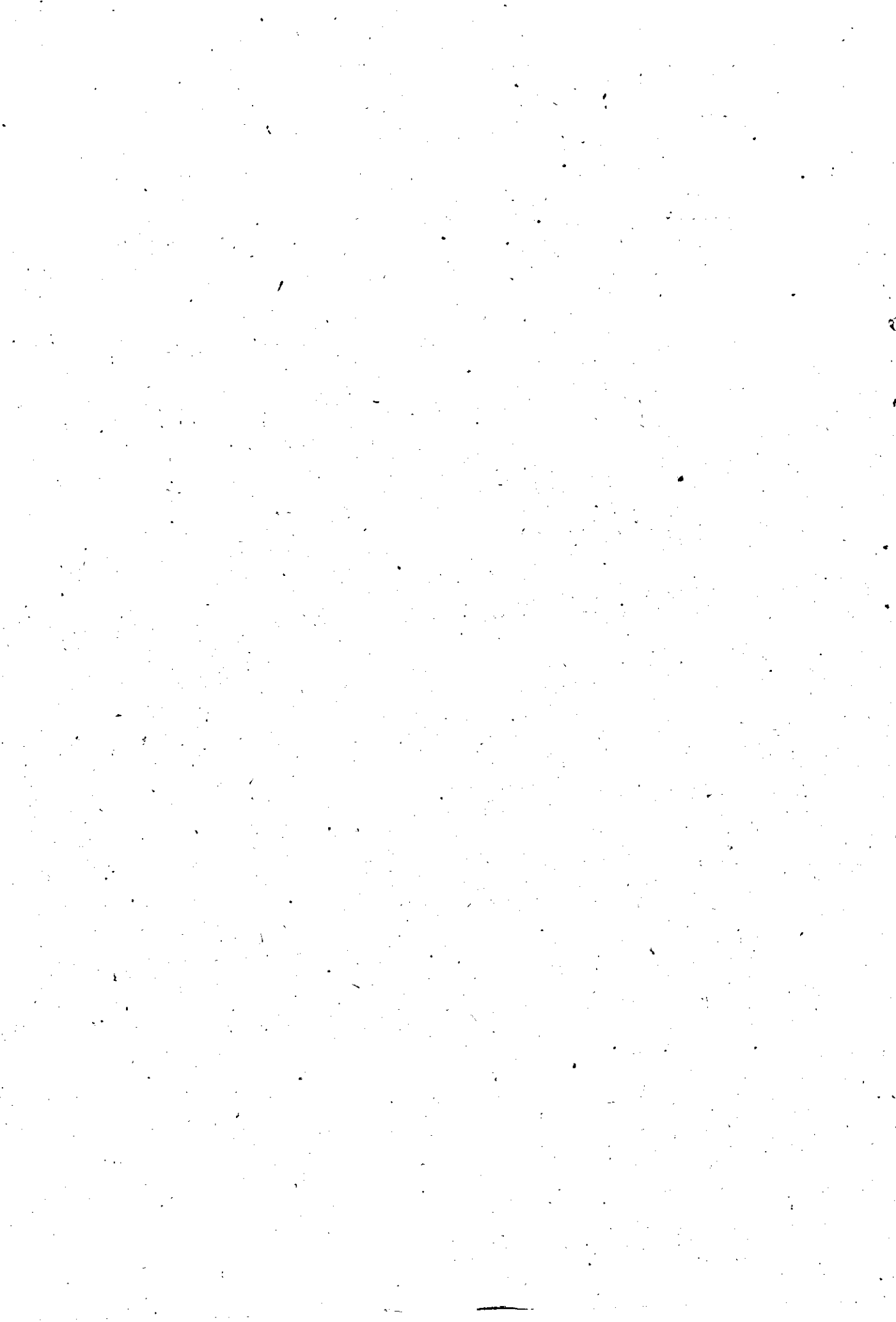

Table 3.4Availability of Water Sealed Lavatories

District	Number of Houses having water-sealed Lavatories	Percentage to total Number of Houses
Trivandrum	85277	19.18
Quilon	84642	17.65
Alleppey	87297	21.55
Kottayam	59543	21.72
Idukki	22601	13.47
Ernakulam	121238	30.20
Trichur	92434	23.49
Palghat	43825	12.88
Malappuram	36780	10.81
Kozhikode	73435	18.83
Cannanore	55026	12.81
STATE	742093	18.25

6. Scarcity of Drinking Water:

Kerala has plenty of rains and hence for most part of the year drinking water should not normally pose a serious problem. Public Health Engineering Department has taken up a number of schemes for supplying drinking water to some of the towns and villages in the State. Still scarcity of drinking water is not uncommon in the State. The Housing and Employment Survey 1980 reveals that about 4 out of every ten households have reported scarcity for this most essential item. The rural areas are the worst affected in this respect - more than half of the households in the rural areas of Kottayam (57.4%) suffer for want of drinking water. Rural areas of Palghat, Idukki and Ernakulam also have great difficulties for drinking water. Among the towns those in Alleppey and Trivandrum fare better in the supply of drinking water.



CHAPTER IV

EMPLOYMENT

The employment situation in Kerala has been brought out by various surveys from time to time. They include the surveys conducted by the State Directorate of Economics and Statistics, the National Sample Surveys and the Population Census Reports. These sources have given information on the magnitude of the labour force, its distribution among the various industrial occupations and skill categories, education and training disposition of the manpower as also the level and nature of employment. These details have been collected in one or the other of the above sources for rural urban categories, size of holding classes percapita expenditure groups and age groups. They have also brought out information on some of the related variables such as asset position and income levels of the households. Except the Population Census Reports which give mainly the magnitude of workforce and its industrial distribution (rural urban, male female and age specific) the sources which give extensive information on employment are in the nature of sample surveys. While there is no assumption here of any superiority for census over sample surveys it is to be noted that through the Housing and Employment Survey 1980 information on a census basis has become available regarding few items which were hitherto collected only on a sample basis. The scope of this in terms of number of information collected is necessarily and understandably limited in view of the fact that it was a census and that too a quick census.

2. State level as well as disaggregate data at the levels of districts, taluk and block/towns are presented in this study. Rural urban differences are identified in this chapter on the basis of the data separately available for blocks and towns. The available magnitudes on employment fall into the following categories:

- i) Labourforce
- ii) Permanently employed which is sub-grouped into:
 - (a) hired labour (salary/wage earners)
 - (b) self-employed



- iii) Not permanently employed which is sub-grouped into:
 - (a) Employed for 200 days or more in a year.
 - (b) " 120 to below 200 days in a year.
 - (c) " 60 to below 120 days in a year
 - and (d) " below 60 days.
- iv) Employment seekers and
- v) Migration for employment.

While the last two aspects are treated in separate chapters elsewhere in this publication, the other informations mentioned above are dealt with in this chapter.

It may be noted that the concepts and classifications of the employed are different from those of the N.S.S. or ^{population} census. However, it appears that the group 'permanently employed' is, by and large, comparable to the N.S.S. usual status category and the data on 'Not Permanently Employed' give the various levels of underemployment. The concept of 'employment seekers' (those who did not have any work even for a day in the year but are seeking employment) is slightly different from the concept of 'Chronic unemployment'. In this survey 'Employed' and 'Employment seekers' are mutually exclusive categories and together constitute the labour force. It is obvious that many of the 'employed' might still be seeking for additional employment and some will be having only bare levels of employment. However, for comparative purposes, our understanding could be adjusted to a great extent by supplementing the information on 'Employment seekers' with the data on the sub-groups based on the number of days employed.

The data for the State, district, taluk and block/town levels are appended in this study. Elaborate discussion of the data is avoided here as much of them are self-explanatory. Nevertheless certain highlights and cautions are stated here. Attention is concentrated on the emerging regional and rural urban differences.

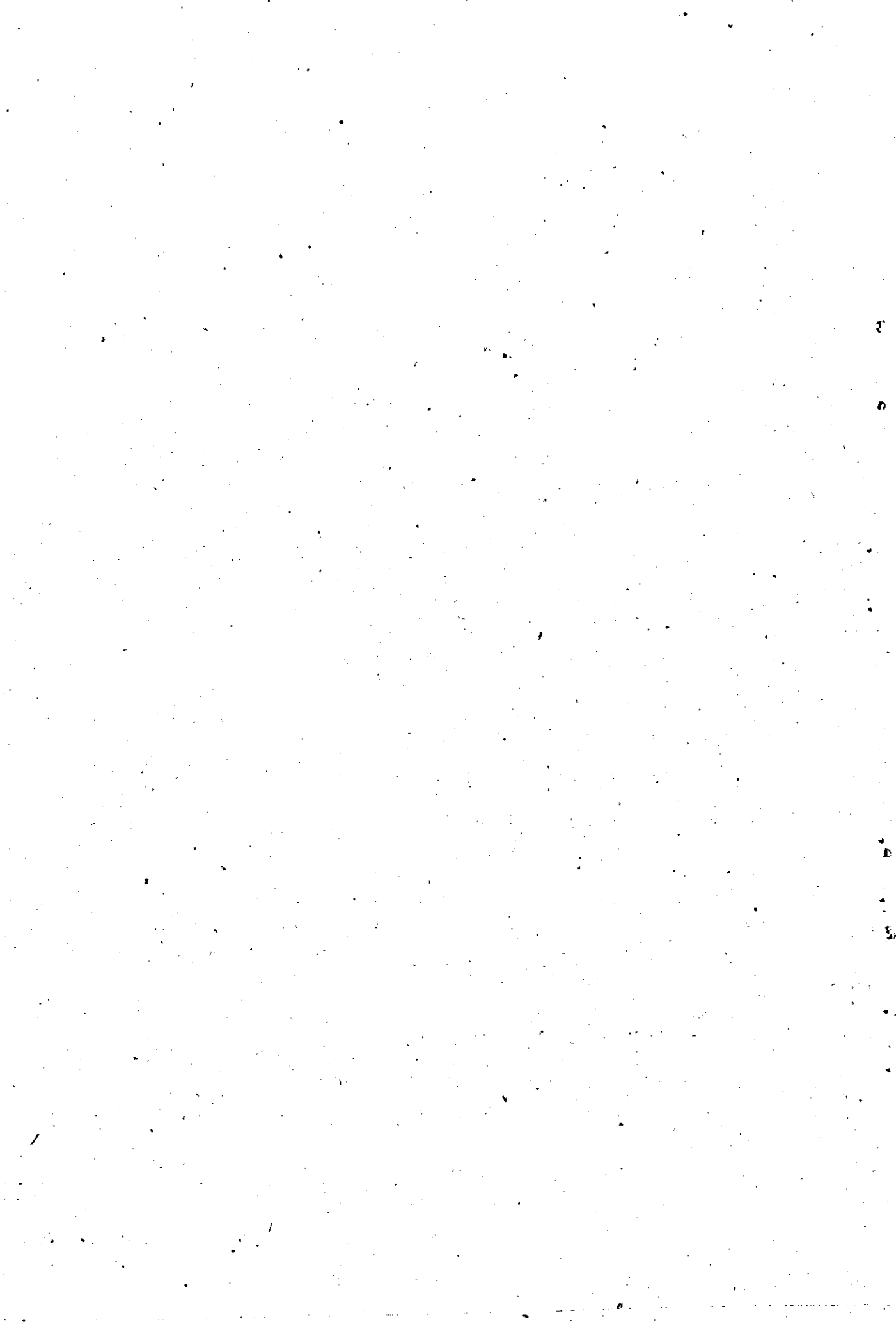

3. EMPLOYMENT: THE REGIONAL DISPOSITION

Apart from considerations of balanced growth region specific employment policy assumes significance for reasons of constraints on mobility of labour which should be deemed to persist albeit the sizable outmigration of labour force witnessed in recent times. While a lot more informations other than presented here are needed for proper region specific employment policy, the data provided here do help to make certain initial assessments. Besides no analysis is full unless the various determinants are examined which implies correlating the findings of this study with a number of extraneous informations, which, however is not done here.

The level of employment as represented by the proportion of labour force employed shows that only about 82% of the labour force of the State got any employment during the year. In this respect, the district of Quilon has the lowest proportion followed in that order by Trivandrum, Kottayam, Ernakulam, Kozhikode and Alleppey. In this respect these districts remain below the State level. Idukki has the highest proportion of labour force employed followed in that order by Malappuram, Cannanore, Palghat and Trichur. These districts have employment level above the State average.

On an average more than half of the employed (53.77%) are permanently employed. In this respect the districts of Alleppey, Malappuram, Trivandrum, Kozhikode and Palghat are below the State level in that order. The highest in this respect is recorded by Idukki with 68.34%. Permanently employed are constituted by the hired labour (salary and wage earners) and the self-employed. The State average of the self-employed is about a quarter of the employed (25.46%) while hired labour constitutes 28.33% of the employed. In both cases Idukki occupies the leading position with 30.14% self-employed and 38.2% hired labour. It can be seen that the proportion of hired labour is higher than that of the self-employed, the feature being consistently true for all the districts except Quilon, Alleppey and Kozhikode.

The level of underemployment can be gauged from the percentages of the sub-groups of not permanently employed. It

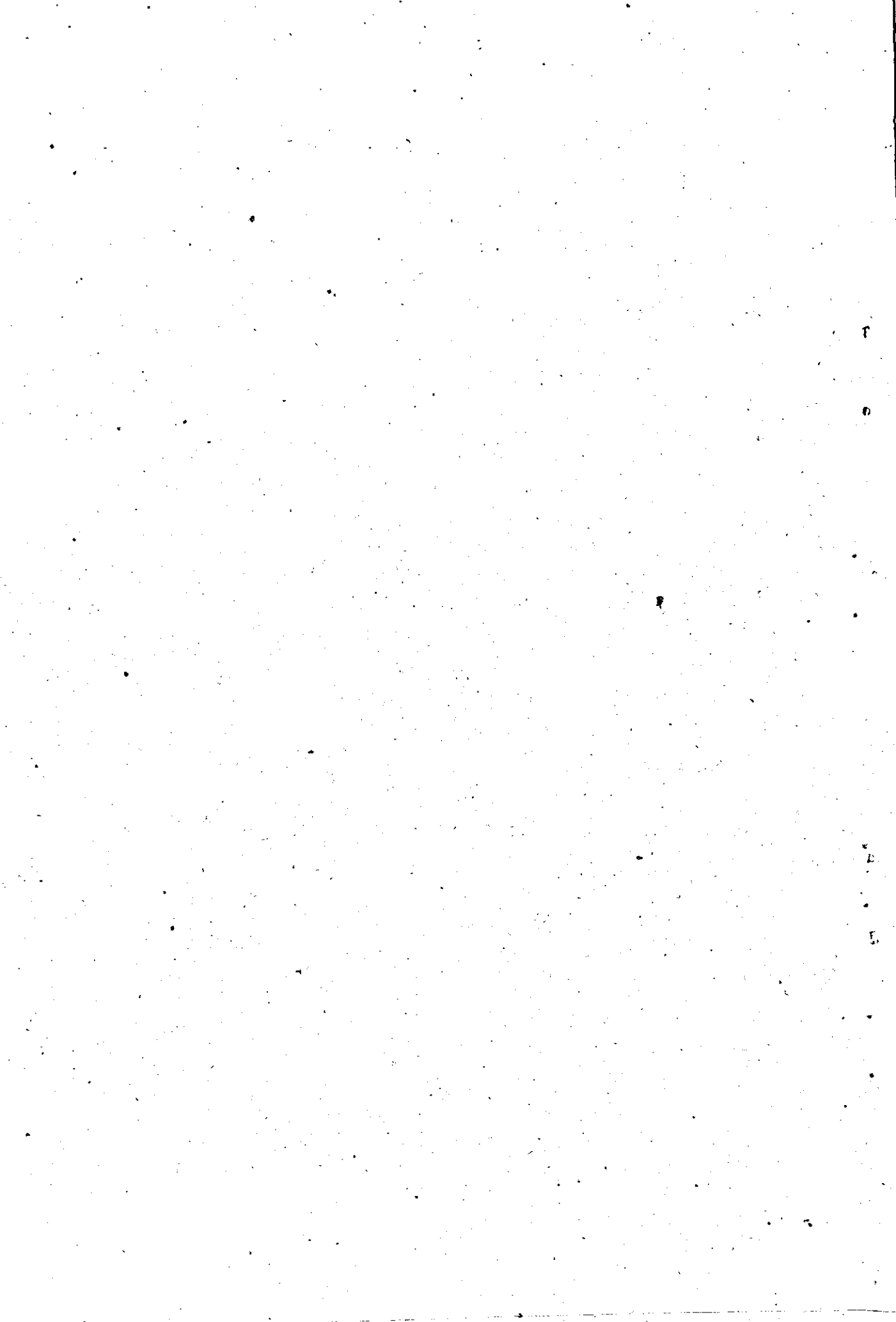

can be seen that at the State level 13.72% of the employed get jobs for 200 days and above. If this number is added to the permanently employed, on the whole 67.49% of the employed get somewhat satisfactory levels of employment. That means 32.51% of the employed get jobs at below 200 days level, 15.76% getting jobs for 120 to below 200 days, 10.18% for 60 to below 120 and 6.57% below 60 days. Alleppey lags most behind in respect of satisfactory levels of employment. In this district 41.67% of the employed are getting jobs for less than 200 days followed by Quilon with 34.99%, Trivandrum with 34.75%, Palghat with 34.54% and Kottayam with 33.6%. These districts are worse off in respect of under-employment compared to the State level picture. Idukki, Cannanore, Trichur, Ernakulam, Kozhikode and Malappuram are better off in this respect compared to the case of State as a whole. However, it may be remembered that even Idukki has 22.02% of the employed at below satisfactory levels of employment.

It may be remembered that when we go to further disaggregate levels, blocks/towns, the disparities are seen to be still wider. Among the towns Alleppey has the lowest proportion of 'employed' labour force (60.88%) while Kasargode has the highest proportion (94.64%). Among the blocks Vaithila of Ernakulam district has the lowest proportion (60.1%) and Attappadi block of Palghat district has the highest proportion (97.87%).

The general picture that emerges from the above regional variations in employment is a disposition in favour of Idukki district and some of the northern districts of Kerala. However, too much cannot be read into these results. The figure of labour force is obtained by adding together the number of employed and the number of employment seekers both being mutually exclusive categories. There is the possibility that the percentages are affected by the figure of the employment seekers and the factors which determine it. Certainly aspiration levels do have a significant role in this and this in turn might be influenced by such factors as education level. This is not, however, to deny the importance of availability of employment opportunities and the conditions surrounding them.



Perhaps percentages of the sub-groups of employment estimated with the total employed as denominator offer better guidance on the employment scene prevailing in various parts of the State. This is because these figures are relatively less influenced by the aspiration levels. However, here also it could be argued that aspiration levels do exert an influence, although indirect in nature; for instance, educated personnel refrain very often from accepting certain categories of work which they consider inferior.

Therefore, extreme care is needed in drawing firm conclusions on the availability of employment opportunities on the basis of data presented here. In fact the data form only the modest primary step for identifying the prevailing employment levels of the region of the State and they do not have necessarily any definite implication as regards the availability of employment opportunities.

The above consideration is underlined by the disaggregate data. The prevalence of high level of employment in several of the known backward areas is in conformity with the above view. For instance Attappadi block records the highest proportion of labour force employed (97.87%) in the entire State. Obviously much more ought to be known before firm conclusions on the availability of employment opportunities are made.

4. RURAL-URBAN MILIEU

While in several respects rural-urban differences are almost absent in Kerala, it appears that this is not the case with respect to employment levels. The data appended herewith reveal that urban areas are better off in employment position in several respects although chronic unemployment is severer in them. On closer reflection it can be seen that this feature is acquired through the predominant influence of the service sector comprising of the sub-sectors 'trade and commerce', 'transport', 'storage and communications' and also 'other services'. According to the 1971 census² more than a quarter of the

2. The 1981 census data on the industrial distribution of labour force are not yet available and therefore reliance is made on the 1971 census data.



workforce (28.76%) were engaged in this sector. Of this 11.28% was accounted by 'trade and commerce' and 13.59% by 'other services'. The rural-urban break-up of this shows that for the urban sector 'trade and commerce' accounted for 13.57%, 'transport, storage and communication' 9.87% and 'other services' 27.41% while the corresponding percentages for the rural sector were respectively 7.42%, 2.83% and 11.12%. It is likely that the 1981 census figures which are yet to flow in may reveal a further buttressing of the occupational disposition in favour of urban and service sectors. This surmise seems to be compelling in view of the visible large scale boom in the 'trade and commerce sector' in relatively recent times particularly after the inflow of gulf money. 'Construction' which belongs to the industrial sector is another area which appears to have experienced a rapid scaling up in recent times.³ While this activity might have been spread across rural and urban sectors its employment impact might have been greater in the urban areas, at least through the secondary effect on 'trade and commerce' as also on 'transport, storage and communications'. In other words even the enhanced level of construction activity seems to have contributed to the upward trend of the employment level in the service sector. The rural-urban differences in employment levels brought out by this study seem to imply that the service sector, relative to the agricultural and manufacturing sector, had greater share in augmenting employment levels.

Despite the pronounced rural-urban differences in the employment level the State picture as a whole remains, by and large, close to the rural picture. The urban data showing better off employment level do not significantly alter the State average because of the relatively low proportion of urban labour force (11.02%) in the total. Thus while the percentage of permanently employed is 68.38% of the employed in the urban sector and 52.09% in the rural sector, the State average is 53.77%. The proportion of hired labour force employed on a permanent basis

3. Some evidences on the construction boom are available in this study. See the sections on housing conditions.



is 47.55% in the urban sector while it is 26.12% in the rural sector, the State average being 28.34%. Self-employed on a permanent basis form a smaller proportion (20.83%) in the urban sector compared to the rural proportion of 25.98%. This, however, might be the result of the differences in the very nature of employment prevailing in the two sectors. As stated earlier while in the urban sector the preponderance is of the service sector, in the rural areas the agricultural sector dominates which accommodates greater levels of self-employment. Further in the rural areas whatever service sector exists (say in the form of petty trade etc.) entails more of selfemployment than hired labour, contrasted to the urban service sector where hired labour is the dominating feature.

Apart from the question of permanent employment the extent of underemployment is also important. While in the rural areas the percentage of employed who got jobs for less than 200 days was 34.07% (28.16% of the labour force) it was only 19.14% (14.70% of the labour force) in the urban sector. Those who got jobs below 60 days formed double in proportion in the rural areas compared to the urban areas indicating the severe nature of underemployment in the rural sector.

If we consider that the relatively greater incidence of non-permanent employment and underemployment of the rural sector is something germane to its agricultural sector it necessitates some reflections on the agricultural labour. It is found that in the rural sector 26.12% of the employed is hired labour (salary/wage earners) of a permanent nature, while 25.98% are selfemployed. The case of the remaining 47.91% of the employed of the rural sector is one of inadequate conditions of employment. Of this 13.84% secure employment for 200 days and above while the case of 34.07% non-permanent rural employed is one of employment below 200 days. In the urban sector, however, the proportion (12.63%) of those who get jobs for 200 days and above (non-permanent category) is very close to the rural proportion (13.84%). But significant differences exist in the category 120^{to} below 200 days, 60^{to} below 120 days and below 60 days. For rural areas these are respectively 16.38%, 10.74% and 6.95% while for urban areas they are respectively 10.37%, 5.51% and 3.26%.



TABLE: 4.1

EMPLOYMENT CATEGORIES AS PERCENTAGE TO LABOUR FORCE - RURAL (DISTRICT-WISE)

District	Labour force	Total employed	Permanently employed					Not permanently employed			
			Total permanently employed	Salary/Wage earners	Self employed	Total not permanently employed	200 days and above	60 to 120 days	below 60 days	200 days and above	60 to 120 days
1	2	3	4	5	6	7	8	9	10	11	
1. Trivandrum	100	76.85	35.67	19.16	16.51	41.18	11.63	14.65	9.42	5.47	
2. Quilon	100	73.98	41.81	20.17	21.64	32.17	6.08	8.95	8.40	8.73	
3. Alleppey	100	82.81	37.47	15.61	21.86	45.34	8.98	13.16	12.66	10.55	
4. Kottayam	100	78.54	41.61	20.74	20.87	36.93	8.99	13.30	8.80	5.85	
5. Idukki	100	90.15	61.74	34.53	27.21	28.41	8.40	10.55	6.59	2.85	
6. Ernakulam	100	78.74	41.45	22.31	19.14	37.29	10.78	13.25	8.13	5.14	
7. Trichur	100	84.09	44.26	23.07	21.19	39.83	13.53	13.65	7.84	4.81	
8. Palghat	100	87.28	44.70	21.99	22.72	42.58	11.40	15.40	10.21	4.56	
9. Malappuram	100	89.35	43.48	21.61	21.88	45.87	16.29	16.36	8.66	4.57	
10. Kozhikode	100	83.08	42.00	17.83	24.17	41.08	13.87	13.59	8.57	5.01	
11. Cannanore	100	88.44	47.12	25.64	21.48	41.32	15.44	14.32	7.44	2.52	
12. State:	100	82.66	43.06	21.59	21.47	39.60	11.44	13.54	8.88	5.74	



TABLE: 4.2

EMPLOYMENT CATEGORIES AS PERCENTAGE TO LABOUR FORCE - URBAN (DISTRICT-WISE)

District	Labour force employed	Permanently employed			Not permanently employed			10	11
		Total	Salary/Wage earners	Self employed	Total not permanently employed	low 200 days	60 to 120 days		
1. Trivandrum	100	73.30	37.71	12.43	23.16	8.72	7.85	4.21	2.23
2. Quiltop	100	69.55	22.07	16.77	30.31	10.03	10.31	5.83	4.64
3. Alleppey	100	69.36	27.47	16.95	25.54	8.04	7.53	5.94	2.97
4. Kottayam	100	78.66	40.87	20.43	17.36	7.37	4.63	3.48	1.81
5. Idukki	100	90.09	31.44	25.86	32.79	18.24	9.61	3.76	1.13
6. Ernakulam	100	78.07	39.89	15.05	23.13	9.23	7.41	3.64	2.86
7. Trichur	100	82.98	42.43	22.17	18.38	7.16	6.26	3.42	1.54
8. Palghat	100	82.57	37.56	22.22	22.80	8.70	7.72	4.55	1.83
9. Malappuram	100	84.68	32.23	16.28	36.16	16.49	13.25	4.62	1.82
10. Kozhikode	100	75.01	34.63	12.66	27.72	13.65	9.53	2.86	1.63
11. Cannanore	100	88.38	52.37	15.75	12.27	9.05	6.07	2.94	1.21
12. State:	100	76.83	36.53	16.00	24.29	9.30	7.97	4.23	2.50

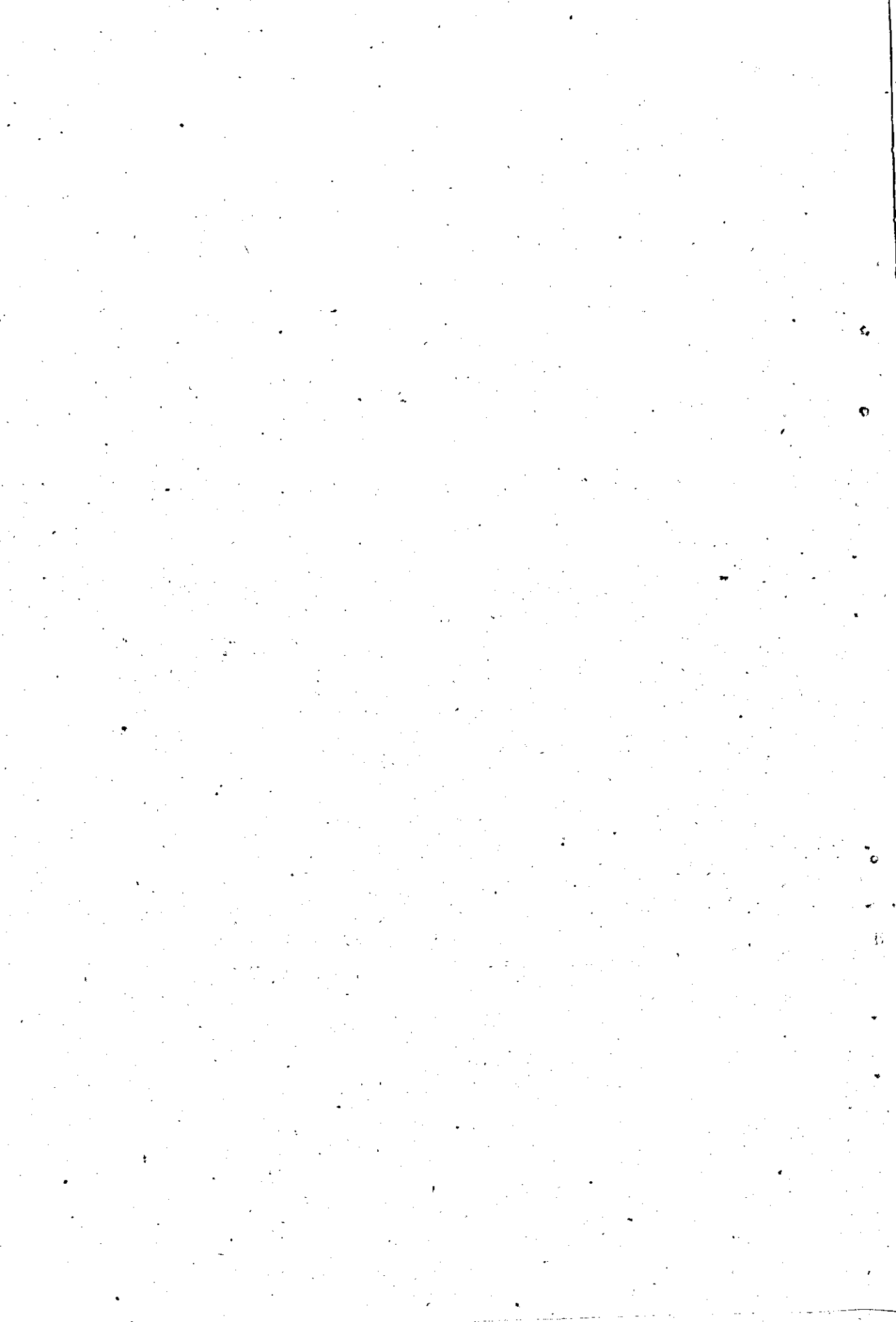

TABLE: 4.3

EMPLOYMENT CATEGORIES AS PERCENTAGE TO LABOUR FORCE - KERALA (DISTRICT-WISE)

District	Labour force	Permanently employed						Not permanently employed			
		Total employed	Total Permanent-ly employed	Salary/Wage earners	Self employed	Total net per-manently employed	200 days and above	200 days below	120-60 days	below 60 days	
1	2	3	4	5	6	7	8	9	10	11	
1. Trivandrum	100	76.12	38.63	22.96	15.67	37.48	11.03	13.26	8.35	4.84	
2. Quilon	100	73.76	41.66	20.27	21.39	32.10	6.29	9.02	8.27	8.56	
3. Alleppey	100	81.05	38.43	17.24	21.19	42.62	8.85	12.39	11.74	9.64	
4. Kottayam	100	78.55	43.28	22.45	20.83	35.27	8.85	12.57	8.24	5.51	
5. Idukki	100	90.14	61.61	34.44	27.17	28.54	8.70	10.53	6.51	2.80	
6. Ernakulam	100	78.58	44.67	26.51	18.16	33.91	10.41	11.85	7.05	4.60	
7. Trichur	100	83.99	45.95	24.68	21.27	38.04	13.00	13.03	7.47	4.54	
8. Palghat	100	86.97	45.70	23.02	22.68	41.26	11.22	15.83	9.83	4.38	
9. Malappuram	100	89.05	43.82	22.31	21.51	45.23	16.30	15.15	8.39	4.22	
10. Kozhikode	100	81.93	42.76	20.23	22.53	39.18	13.84	13.10	7.70	4.52	
11. Cannanore	100	88.44	48.19	26.94	21.25	40.24	15.13	14.49	7.22	3.41	
12. State:	100	82.04	44.10	23.23	20.87	37.91	11.25	12.93	8.25	5.36	



: 30:

TABLE: 4.5

EMPLOYMENT CATEGORIES AS PERCENTAGE TO TOTAL EMPLOYED - URBAN (DISTRICT-WISE)

.....

District	Total not 200 days.											
	Total perma- nently emplo- yed	1	2	3	4	5	6	7	8	9	10	Below 60 days
1. Trivandrum	100	68.41	51.45	16.96	31.59	11.89	10.70	5.74	3.25			
2. Quilon	100	62.24	35.37	26.87	37.76	9.33	11.64	9.35	7.43			
3. Alleppey	100	63.50	39.27	24.23	36.50	11.49	10.85	8.49	5.67			
4. Kottayam	100	77.93	51.96	25.97	22.07	9.38	5.36	4.43	2.30			
5. Idukki	100	63.60	34.90	28.70	36.40	20.24	10.67	4.17	1.32			
6. Ernakulam	100	70.38	51.10	19.27	29.62	11.82	9.49	4.66	3.66			
7. Trichur	100	77.85	51.13	23.72	22.15	8.62	7.55	4.12	1.85			
8. Palghat	100	72.39	45.48	26.91	27.61	10.53	9.35	5.51	2.22			
9. Malappuram	100	57.28	38.06	19.22	42.72	13.47	15.65	5.45	2.15			
10. Kozhikode	100	63.04	46.16	16.88	36.96	18.19	12.73	3.81	2.17			
11. Cannanore	100	78.20	59.25	18.95	21.80	10.24	6.86	3.33	1.27			
12. State:	100	68.74	47.80	20.94	31.26	12.39	10.21	5.38	2.28			



TABLE: 4.6

EMPLOYMENT CATEGORIES AS PERCENTAGE TO TOTAL EMPLOYED - KERALA (DISTRICT-WISE)

District	Total									
	1	2	3	4	5	6	7	8	9	10
	Total employed	Total em- ployed	permanen- tly em- ployed	Salary/ wage earners	Self em- p- loyed	not per- manently employed	200 days and above	120-be- low 200 days	60-be- low 120 days	Below 60 days
1. Trivandrum	100	50.76	30.17	20.59	49.24	14.49	17.42	10.97	6.36	
2. Quilon	100	56.77	27.62	29.15	43.23	8.27	12.08	11.27	11.61	
3. Alleppey	100	47.41	21.27	26.14	52.59	10.92	15.29	14.48	11.90	
4. Kottayam	100	55.09	28.57	26.52	44.90	11.27	16.00	10.62	7.01	
5. Idukki	100	68.34	38.20	30.14	31.66	9.65	11.68	7.22	3.11	
6. Ernakulam	100	56.24	33.73	23.11	43.15	13.24	15.08	8.98	5.85	
7. Trichur	100	54.71	29.39	25.32	45.29	15.47	15.52	8.39	5.40	
8. Palghat	100	52.55	26.47	26.08	47.44	12.91	18.20	11.31	5.03	
9. Malappuram	100	49.20	25.05	24.15	50.80	18.31	13.14	9.42	4.92	
10. Kozhikode	100	52.19	24.69	27.50	47.82	16.89	15.99	9.40	5.53	
11. Cannanore	100	54.49	30.46	24.03	45.51	17.11	16.38	8.17	3.85	
12. State;	100	53.80	28.34	25.46	46.20	13.69	15.75	11.13	6.57	

TOWNS/BLOCKS OF EACH DISTRICT SHOWING LOWEST PROPORTION OF LABOUR FORCE EMPLOYED
.....

District	Town/City	Percentage of labour force employed			Block	Percentage of Labour force Employed
		1	2	3		
Trivandrum	Trivandrum City			72.54	Nemom	66.63
Quilon	Quilon Town			64.43	Chadayamangalam	64.15
Alleppey	Alleppey Town			60.88	Panthalam	70.91
Kottayam	Vaikom Town			68.53	Vzhavoor	71.75
Idukki	Thodupuzha Town			90.09	Elaur Desom	86.85
Ernakulam	Paravoor Town			68.74	Vaittila	60.10
Trichur	Trichur Town			77.16	Mala	76.29
Palghat	Palghat Town			81.49	Sreekrishnanuram	77.84
Malappuram	Ponnani Town			83.63	Malappuram	84.30
Kozhikode	Kozhikode City			74.19	Kunnummel	64.94
Cananore	Thalasseri			83.20	Edakad	80.37



TOWNS/BLOCKS OF EACH DISTRICT SHOWING HIGHEST PROPORTION OF LABOURFORCE EMPLOYED

District	Town/City	Percentage of Labourforce Employed		
		Block	Percentage of Labourforce Employed	
1	2	3	4	5
Trivandrum	Attungal	Chirayinkhal	93.86	
Quilon	Pathanamthitta	Uthikkara	80.99	
VALLEPPEY	Sherbhallal	Ariyad	90.94	
Kottayam	Palal	Kanjirappally	85.14	
Idukki	Thodunuzha	Devikulam	92.18	
Ernakulam	Muvattunuzha	Muvattunuzha	87.22	
Trichur	Chavakadu	Thalikulam	93.58	
Palghat	Shornur	Attappadi	97.87	
Malappuram	Tirur	Perinthalmanna	94.55	
Kozhikode	Sulthan Battered	Thirneri	92.62	
Cannanore	Kasarode	Kasarode	93.79	



Thus while chronic unemployment (as indicated by the proportion of labour force which fall outside the category 'employed' (ie. employment seekers) is relatively greater in the urban sector, underemployment is relatively severe in the rural areas. The level of chronic unemployment in the rural sector is also sizable. While the chronic unemployment of the rural and urban sectors might be assumed to reflect, by and large, the case of the educated labour force, it can be safely surmised that underemployment of the rural sector is substantially a case of the underemployment of the agricultural labour. The urban underemployment needs closer examination before anything can be said about its source. This is partly because the urban sector is not totally devoid of agricultural sector.

The conclusions and surmises which the present study lends support to, seem to invite more evidence and analysis on employment in these directions.

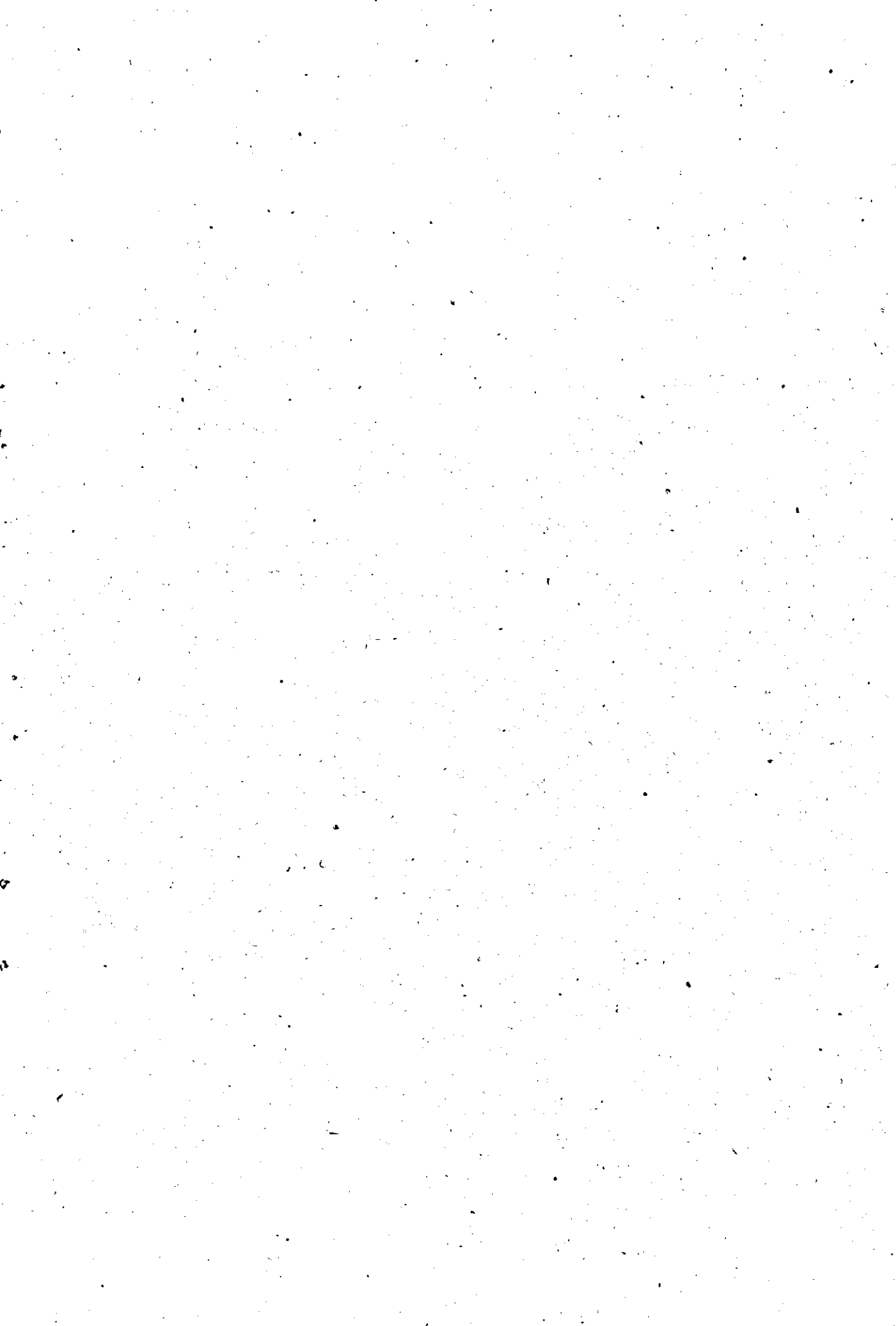

CHAPTER V
EMPLOYMENT SEEKERS

The growth of unemployment at the state and national levels during the last few decades has been rather high. This has been generally attributed to various reasons like rapid increase in population, inadequate developments in the fields of agriculture and industry etc. The Housing and Employment Survey 1980 concentrated its attention in collecting the magnitudes relating to employment seekers of Kerala.

In the present survey the employment seekers are defined as those persons between the age of 15 and 60 who were not able to secure job even for a day during the previous year and are actively searching for a job. The figures given here as employment seekers in fact represent a low estimation of unemployment considering the definition adopted. Therefore they are only indicators of a minimum level of unemployment.

According to the present survey the labour force in Kerala is 77.9 lakhs. Table 5.1 gives the districtwise break up of employment seekers. As much as 18% of the labour force are found to be employment seekers. Four southern districts viz. Trivandrum, Quilon, Alleppey and Ernakulam accounted for nearly 52% of the job seekers. The survey also reveals that about 15686 ex-service persons of age below 60 were employment seekers, forming 36.51% of the total number of ex-servicemen numbering 42961.

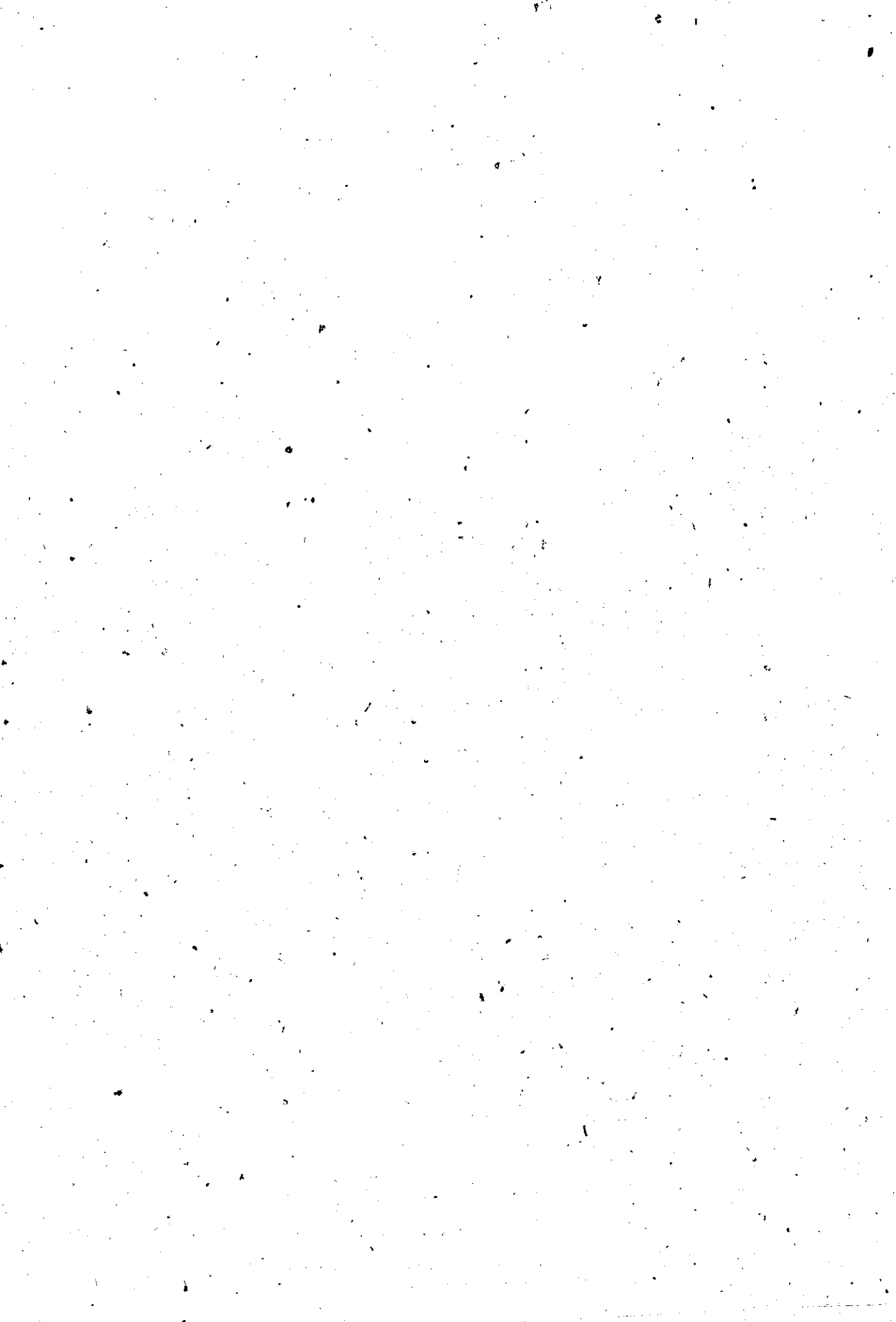

Table 5.1

Districtwise Distribution of Labour Force and
Employment Seekers in Kerala

District	Labour force (in lakhs)	Employment seekers		Employment seekers as % of labour force
		In lakhs	%	
Trivandrum	8.59	2.05	14.62	23.9
Quilon	9.11	2.40	14.55	26.2
Alleppey	7.87	1.49	10.62	18.9
Kottayam	4.74	1.02	7.27	21.5
Idukki	3.64	0.36	2.57	9.9
Ernakulam	7.72	1.65	11.76	21.4
Trichur	7.11	1.14	8.13	16.1
Palghat	7.56	0.99	7.06	13.1
Malappuram	5.72	0.63	4.49	11.0
Calicut	7.16	1.29	9.20	18.0
Cannanore	8.70	1.00	7.13	11.5
KERALA	77.91	14.02	100.00	18.00

From table 5.1 we can have a picture of the distribution of the job seekers in Kerala. Idukki district has the lowest level of job seekers ie. 10%. Over 26% of the labour force in Quilon district, 24% in Trivandrum district and over 21% in Alleppey and Ernakulam districts are employment seekers. The northern districts show relatively lower levels in this respect. In Malappuram and Cannanore districts 11% of the labour force are job seekers, while in Calicut it stands at 18%. On the whole the problem of unemployment is comparatively less acute in Idukki, Malappuram and Cannanore districts.

The four districts of the erstwhile Travancore region account for 50% of the employment seekers while the four districts of Malabar area account for only 28% of the total job seekers. In 75% of the blocks/towns in the southern districts of Trivandrum, Quilon, Kottayam and Alleppey more than 20% of the labour force are job seekers and in the remaining districts taken together,



: 37 ;

in 75% of the blocks job seekers are less than 20% of the labour force.

Table 5.2

Districtwise Frequency Distribution of Blocks/Towns according to Proportion of Employment Seekers in Labour Force

Employment Seekers (as % of Labour Force)	Below 10%	10-15%	15-20%	20-25%	25-30%	30-35%	35% and above	Total
District								
Trivandrum	1	1	1	6	5	2	-	16
Quilon	-	-	2	11	2	3	2	20
Alleppey	1	7	6	6	3	-	1	24
Kottayam	-	3	2	8	1	1	-	15
Idukki	2	3	-	-	-	-	-	5
Ernakulam	-	2	9	3	6	2	1	23
Trichur	3	11	6	4	-	-	-	24
Palghat	4	6	4	1	-	-	-	15
Malappuram	5	8	4	-	-	-	-	17
Kozhikode	3	2	3	5	3	-	-	16
Cannanore	6	5	5	-	-	-	-	16
Total	25	48	42	44	20	8	4	191

The names of blocks/towns where the unemployment problem is acute and those where the problem is minimum are given in table 5.3.

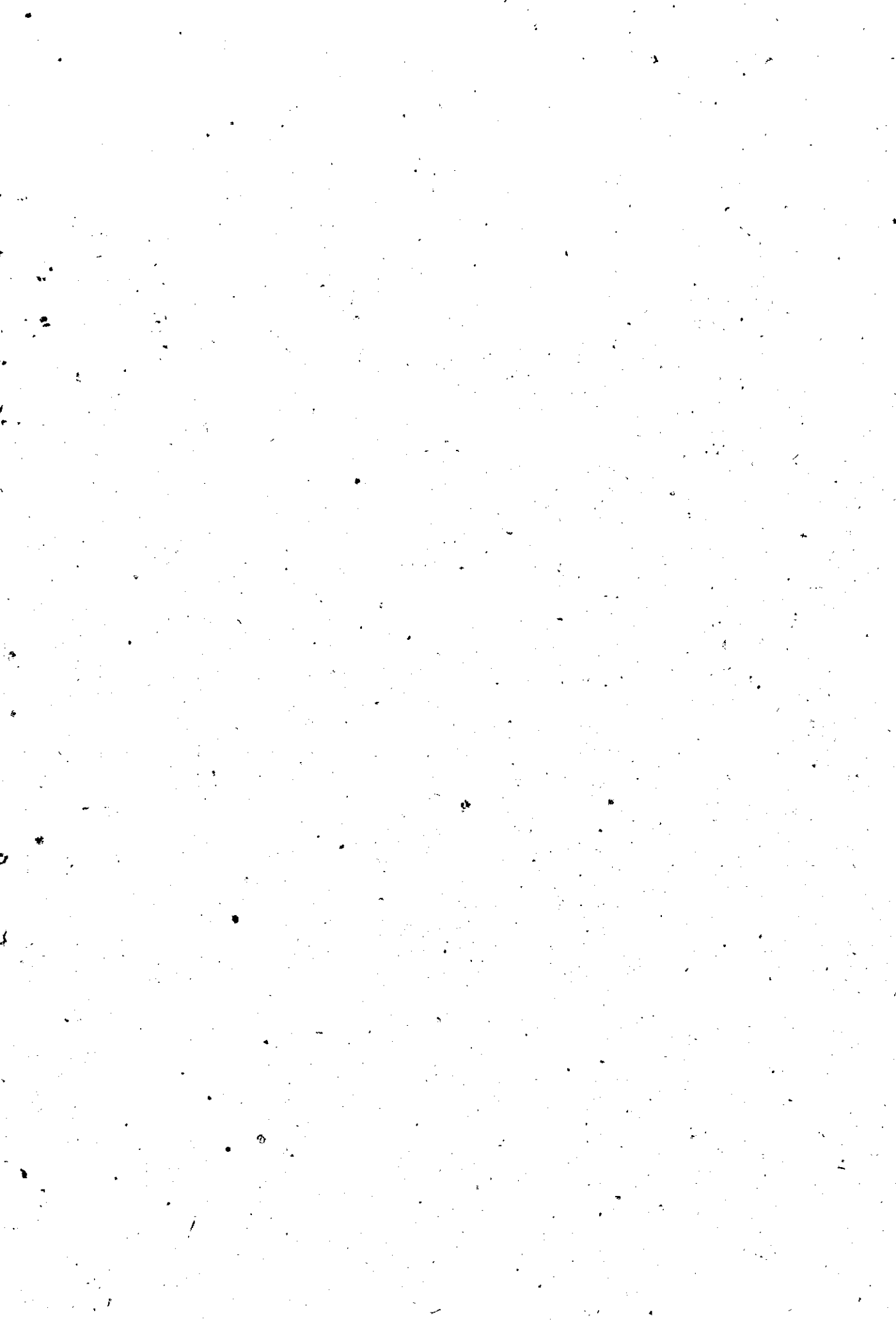

Table 5.3

Highest Ten and Lowest Ten Blocks on the basis of
Extent of Employment Seekers

Highest Ten Block/Town	Employment seekers as % of labour force	Lowest Ten Block/Town	Employment seekers as % of labour force
Vyttila	39.9	Attappadi	2.1
Chadayamangalam	35.9	Kasargod town	5.4
Quilon town	35.6	Perinthalmanna	5.5
Chavara	33.8	Chirayinkil	6.0
Vypin	33.6	Sultan Battery	6.2
Nemom	33.4	Kasargod	6.3
Mukhathala	33.0	Thalikkulam	6.4
Chittumala	32.5	Manjeswaram	6.8
Parassala	31.7	Kanjangad	7.3
Vaikom town	31.5	Thuneri	7.4

The Attappadi block dominated by tribal population is having lowest percentage of labour force as employment seekers followed by Kasargod, Perinthalmanna etc. Vyttila Block tops the list of blocks/towns having highest percentage of labour force as employment seekers.

The distribution of blocks/towns according to the size of labour force and employment seekers is given in table 5.4.



Table 5.4Distribution of Blocks/Towns according to size of Employment Seekers and Labour Force

Labour Force Employment Seekers	Below 15000	15000 to 30000	30000 to 45000	45000 to 60000	60000 to 75000	75000 to 90000	90000 and above	Total
Below 5000	36	21	17	4	-	-	-	78
5000 to 10000	-	8	31	16	7	4	1	67
10000 to 15000	-	-	5	11	9	1	3	29
15000 to 20000	-	-	-	4	4	-	2	10
Above 20000	-	-	-	1	3	1	2	7
Total	36	29	53	36	23	6	8	191

If the literacy and unemployment levels (number of job seekers) are compared it appears that these two are correlated. Wherever the literacy rates are relatively higher the incidence of unemployment is also higher and wherever the literacy rates are less the percentages of job seekers to labour force are also less.

Table 5.5Proportion of Employment Seekers and Literacy Level of the Districts of Kerala

District	Employment seekers as percentage of labour force	Literacy (%) according to 1981 census
Trivandrum	23.9	69.20
Quilon	26.2	72.83
Alleppey	18.9	77.59
Kottayam	21.5	81.35
Idukki	9.9	65.97
Ernakulam	21.4	75.71
Trichur	16.1	72.32
Palghat	13.1	59.01
Malappuram	11.0	55.88
Kozhikode	18.0	68.73
Cannanore	11.5	64.68



In urban area the percentage of job seekers to labour force is 21.59% as against 17.46 in the rural area. The rural/urban distribution of the labour force and employment seekers is given below:

Table 5.6
Districtwise Distribution of Labour Force and
Employment Seekers

District	Urban			Rural		
	Labour Force	Employment Seekers	%	Labour Force	Employment Seekers	%
Trivandrum	227445	57634	25.34	631100	147343	23.35
Quilon	47390	14383	30.35	867643	225746	25.72
Alleppey	107928	32424	30.04	679616	116818	17.19
Kottayam	40222	8585	20.60	433687	93057	21.46
Idukki	10917	1082	9.91	353503	34833	9.85
Ernakulam	184399	39902	21.64	587593	125481	21.36
Trichur	59189	10073	17.02	651117	103613	15.91
Palghat	50353	8773	17.63	705750	89764	12.72
Malappuram	37718	5778	15.32	533558	56802	10.65
Kozhikode	183460	30517	16.63	529088	98258	18.57
Cannanore	42325	4917	11.62	827833	95691	11.56
KERALA	991346	214071	21.59	6800388	1187406	17.46

Table 5.6 reveals that the unemployment problem is more acute in urban areas compared to that in the rural areas. In almost all districts the percentages of employment seekers are more in urban area than in the rural area. The rural/urban differences in Quilon, Alleppey, Palghat and Malappuram are significant compared to other districts. While only 26% of the labour force in the rural area in Quilon district are without jobs, the percentage of job seekers to labour force in the urban area in this district is nearly 30%. Rural urban differences are significant in Alleppey district also where the percentage of job seekers among the labour force in the rural and urban areas are 17 and 30 respectively. The higher percentage in the



urban area is possibly due to reasons such as better facilities for education, migration of employment seekers from rural area etc.

It is useful in this context to examine the data provided by the present survey in the light of the data on unemployment available with the employment exchange. (It may however be noted that the data of the employment exchange are to be taken only as broad indicators in view of the limitations of the data.) According to the data available with the Employment Exchanges the number of job seekers registered as on 31-12-1979 was 12.49 lakhs. About 47% of this are below S.S.L.C., while the remaining 43% are having qualifications S.S.L.C. and above.

Table 5.7

Distribution of work seekers in Kerala (as on 31-12-1979)
according to the Live Register of Employment Exchange

1. Total work seekers	1249372
2. below S.S.L.C.	582088
Percentage	46.6
3. S.S.L.C.	524631
4. Pre-Degree	69721
5. Graduation	64365
6. Post-graduation	8567
7. Total S.S.L.C. and above (3 to 6)	667284
Percentage	53.4

From the foregoing analysis we conclude as follows:-

- i) Compared to northern districts (Malabar area) and Idukki the unemployment problem is more acute in southern districts and the maximum is in Quilon district.
- ii) In urban areas the percentage of job seekers is more compared to that in the rural area.
- iii) Literacy levels and unemployment seem to be correlated. Higher literacy level may lead to higher unemployment level.



CHAPTER VI

OUTFLOW OF LABOUR FORCE

Flow of manpower from one country to another is considered as a mechanism of adjustment of economic and social differences between them. Upto the First World War the important international movements were those of peasants to new farming areas. The exodus from European countries to vast areas in American continents and the movements in South East Asia from countries like China and India to Malasia, Burma, Ceylon etc. were important among them. Population pressure on land is considered as the main reason for such outflow. Though Kerala was also believed to be a thickly populated area according to the then existing standards, it did not send out much of its people during that period. This was because though limited in land, Kerala was an emporium of foreign trade where economic activity was at a higher level, efficient enough to welcome people from outside for employment and even settlement.

At about the time of the second World War the process of outmigration for employment from Kerala gathered momentum. It may be remembered that by this time the international migration trend had drastically changed consequent to several historical events like the restrictions introduced by the United States of America in 1924 which was followed by other countries, the great depression of the 1930s, the problems created by the Second World War and the liberation of the colonies. One of the most important trends that emerged was the increasing volume of migration of professional and technical personnel from developing countries to industrialised countries, generally termed 'brain drain'. The international development scene facilitated movement of workers and skilled personnel to several regions. A main area of work was construction. Following this pattern qualified professionals and technicians as also skilled and unskilled labour left Kerala for European countries, North America, Africa and the Middle East. They also sought accommodation in other states of India especially in the big cities and industrial centres of the country.



There were indeed several internal forces that influenced large scale outmigration from Kerala. High pressure of labour force in any place causes its flow to places of low pressure, when an outlet is available. Kerala has been the most densely populated State in India with heavy dependency load, low per capita income, deficiency in food, stagnant agriculture, backward industrial sector and acute unemployment problem.

Recently a new trend was set in the case of outmigration from Kerala with the large scale openings available in the Middle East where development activities started with a wave of construction works. Being backed by petro-dollar these areas offered very high remuneration for all sorts of work and this significant wage differential was an added attraction for migration of labour force for employment purposes. It may also be noted here that generally the outmigration from Kerala has been for employment purposes only and not for permanent settlements in the destination places. Therefore the outmigrants keep the aim of a richer living in Kerala for themselves and their family through their employment outside. The natural sequence of this has been a steady flow of remittances to Kerala.

The present survey throws light on the recent outmigration for employment. On a census basis the survey provides information on such aspects as the volume of manpower employed outside the State, places of origin and places of destination, educational status of the outmigrants and a minimum level of annual remittance.

1. Number of Persons Employed outside Kerala:

The number of persons born in Kerala but enumerated in other States can be known from decadal Population Census Reports. However information on the number of persons from Kerala migrated out of the country has been extremely limited. For several reasons such evidences as number of passports issued and number of first time travels by air or sea are not valid evidences of the volume of outmigrants. It is in this background that the census data provided by the Directorate of Economics and Statistics for two points of time viz. end of 1977 and beginning of 1980 assume importance.



At the end of 1977 there were 4.32 lakhs outmigrants of which 1.35 lakhs were working outside India. The present survey reveals that at the beginning of 1980 there were 5.1 lakhs persons working outside the State, 3.02 lakhs within India and 2.08 lakhs outside the country. That means about 78 thousand people migrated from the State during the intervening period and of this 93% went out of India. This shows that in recent times it is countries outside India which absorb greater proportion of the outmigrants for employment. Among the foreign countries Gulf area engages vast majority of the outmigrants to outside countries. Maharashtra State stands first among the States in India, in accommodating the Keralites, thus even outstripping the absorption by the neighbouring State of Tamil Nadu.

It will be interesting to know the relative position of the different places of Kerala in sending out persons for employment. This may be examined on the basis of the respective proportion of population gone outside. In view of the non-availability of the details of 1981 census reliance is made on the 1971 population figures. The implied assumption is uniform growth rate of population throughout the State and for the limited purpose of comparison of the different places this method seems to suffice.

On the basis of the above criterion it was found that Trichur district leads in sending its people outside the State, followed by Alleppey and Malappuram districts. However, Malappuram district stands first in sending her people outside India, Trichur ranking second in this respect. Highest proportion of population employed in other States of India is recorded by Alleppey district, Trichur occupying the second position.

Among the Taluks, Chengannur and Thiruvalla in Alleppey district and Chavakkadu in Trichur district are the leading taluks in sending their residents outside the State while the taluks in Alleppey district send relatively more of their persons to places within India, Chavakkadu taluk sends people more to outside India.



Income Received from the Migrants:

It is generally the habit of the people of Kerala, going away from their homes to continue their links with the mother-State and help the members of their family at home. If their spouses and children are living with them they usually give financial help to other members at home. In the case of employees in Gulf countries, majority leave their family behind to whom they generally send their savings. The present survey made an attempt to assess the extent of such remittances. However, it is to be said that the results are not very encouraging. During the survey a clear reluctance to divulge financial information was evident among the respondents. For this reason the data on remittances obtained through the survey should be deemed to indicate only a minimum level and which possibly could be much below the actuals.

It is seen that by way of remittance Kerala receives a minimum annual income of Rs.220 crores.

Distribution of the money flow among consumption expenditure, productive and unproductive investments, savings etc. was not assessed in this study. It is generally believed that major part of the remittance is being spent for purposes like purchase of land, construction of expensive buildings and luxury consumption. These expenses fail to create any cumulative employment generating investments and hence if the money flow comes to a halt for one reason or other the consequences for the employment situation of the State will be severe indeed.

contd...



Educational Status of Outmigrants:

The detailed tables on the educational status of outmigrants are helpful in understanding the extent of outflow of qualified personnel from the State. They enable comparison of the different places of origin with respect to the educational status of the outmigrants. They also provide information on the educational status of personnel going to different destination places under three main groups, viz. Gulf countries, places outside India other than Gulf countries and other States in India.

A few observations on the data are relevant in this context. One of the important findings emerging from the data is that majority of the migrant personnel are relatively less educated. On an average about 56% are educated at below secondary level. Their proportion is highest in the case of migration to Gulf Countries (69.2%) and least in the case of migrants to non-gulf countries (35.7%) while it is 49.2% in the case of migration to other states in India. In all these cases the proportion of the unskilled labour is the highest and particularly pronounced in the case of migration to Gulf Countries. However, the proportion



TABLE 6.1

Percentage Distribution of Outmigrants for Employment according to Educational Status and Destination (State)

Sl. No.	Place of Destination	Educational Status									Total
		Below Secondary			Secondary			Possessing Degree in			
		Skilled	Unskilled	Possessing certificate/Diploma in technical subjects	Not possessing certificate/Diploma in technical subjects	General Professional subjects	Technical subjects	Possessing Degree in	Possessing Degree in	Possessing Degree in	
1	2	3	4	5	6	7	8	9	9		
1.	Gulf Countries	20.3	48.9	11.5	13.2	4.6	1.5	100			
2.	Non-Gulf Foreign Countries	11.7	24.0	19.3	18.5	18.6	7.8	100			
3.	Other States in India	16.4	32.8	16.6	25.6	6.5	2.0	100			
4.	Total	17.7	38.3	14.8	20.8	6.3	2.1	100			



TABLE 6.2

PERCENTAGE DISTRIBUTION OF OUTMIGRANTS FOR EMPLOYMENT ACCORDING TO
EDUCATIONAL STATUS (DISTRICTWISE.)

Sl. No.	District	Educational Status							Total
		Below Secondary	Secondary	Skilled Unskilled	Possessing certificate/Diploma in technical subjects	Not Possessing certificate/Diploma in technical subjects	Possessing Degree in General Professional subjects	Possessing Degree in Technical subjects	
1	2	3	4	5	6	7	8	9	
1.	Trivandrum	29.2	40.6	13.4	11.3	3.8	1.7	100	
2.	Quilon	17.1	20.7	23.5	29.2	7.2	2.2	100	
3.	Alleppey	14.1	18.2	23.2	32.4	9.3	2.8	100	
4.	Kottayam	7.9	9.7	22.7	36.6	18.6	4.5	100	
5.	Idukki	10.0	10.5	29.0	28.5	15.4	5.7	100	
6.	Ernakulam	15.8	16.4	22.5	27.8	12.9	4.6	100	
7.	Trichur	24.3	40.5	12.1	16.7	4.6	4.8	100	
8.	Palghat	17.3	38.3	13.5	21.6	7.0	2.1	100	
9.	Malappuram	14.5	70.4	5.1	7.8	1.7	0.5	100	
10.	Kozhikode	12.1	64.3	6.1	13.7	2.7	1.1	100	
11.	Cannanore	17.0	53.3	8.9	15.1	4.1	1.6	100	
	State	17.7	38.3	14.8	20.8	6.3	2.1	100	



of the skilled labour is also considerable. In the case of migrants having secondary level of education the proportion of those who possess certificates diploma in technical subjects is less than those who do not possess them. Here also both the proportions are sizable in the total. While we come to the case of those who possess degree in General Professional as well as in technical subjects the proportion (26.4%) is highest in the case of migration to non-gulf foreign countries. On the whole the proportion of migrants having degree in General Professional subjects is higher than the proportion of migrants having degree in technical subjects (6.3% and 2.1% respectively). In the case of total migration the group 'possessing degree in technical subjects' has the smallest proportion (2.1%).

The regional variation in this respect is also interesting. The district-wise and further disaggregate tables show certain marked differences in the case of certain areas. Perhaps these differences might provide some clue to the explanatory role of educational level in bringing about migration for employment.

It appears that education alone cannot explain the large scale exodus from Kerala for employment. Several factors, both external and internal, seem to have been at work. External pull factors like large employment opportunities and higher remuneration levels as well as internal push factors like density of population, unemployment, education level, religions affiliations etc. acted singly or in concert in taking out the people of Kerala for employment in places far away from their homes.



D E T A I L E D T A B L E S

1. Particulars of Employment (Districtwise)
2. 'Not Permanently Employed' according to Number of Days Employed (Districtwise)
3. Particulars of Housing (Districtwise)A.
4. Particulars of Housing (Districtwise)B.
5. Outmigrants for Employment according to Destination (Districtwise)
6. Outmigrants for Employment according to Education Status (Districtwise)
7. Particulars of Employment (Talukwise)
8. 'Not Permanently Employed' according to Number of Days Employed (Taluk wise)
9. Particulars of Housing (Talukwise)A.
10. Particulars of Housing (Talukwise) B
11. Outmigrants for Employment according to Destination (Talukwise)
12. Outmigrants for Employment according to Educational Status (Talukwise)
13. Particulars of Employment (Blocks/Towns)
14. 'Not Permanently Employed' according to Number of Days Employed(Blocks/Towns)
15. Particulars of Housing (Blocks/Towns)A.
16. Particulars of Housing (Blocks/Towns)B.
17. Outmigrants for Employment according to Destination (Blocks/Towns)
18. Outmigrants for Employment according to Educational Status (Blocks/Towns)
19. Percentage Distribution of Outmigrants for Employment to Gulf countries according to Educational Status (Taluku/Districts).
20. Percentage Distribution of Outmigrants for Employment to Non-Gulf Foreign countries according to Educational Status (Taluku/Districts)
21. Percentage Distribution of Outmigrants for Employment to Other States in India according to Educational Status (Taluku/Districts).

.....



DETAILED TABLE 1
PARTICULARS OF EMPLOYMENT - DISTRICTWISE

Sl.No.	District	Total House-holds	Employed		Others	Total	Employment Seekers	Labour Force (7+8)
			Permanently Employed	Self employed				
1	2	3	4	5	6	7	8	9
1	Trivendrum	444573	197183	134587	321798	653568	204977	858545
2	Kullion	479513	185461	195738	293705	674904	240129	915033
3	Alleppey	405020	135751	166869	335682	638302	149242	787544
4	Kottayam	274179	106374	98730	167163	372267	101642	473909
5	Idukki	167739	125492	99012	104001	328505	35315	364420
6	Ernakulam	401457	204629	140213	261767	606609	165383	771992
7	Trichur	393439	175333	151082	270205	596620	113686	710306
8	Palshat	340139	174047	171497	311919	657463	92540	756003
9	Malappuram	340291	127433	122862	258401	508696	62580	571276
10	Kozhikode	389933	144122	160509	279142	583773	128775	712548
11	Cannanore	429580	254439	184920	350191	769550	100608	870158
	State	4065863	1810264	1626019	2953974	6390257	1401477	7791734



DETAILED TABLE 2
NOT PERMANENTLY EMPLOYED ACCORDING TO NUMBER OF DAYS EMPLOYED (DISTRICT-WISE)

Sl. No.	District	Not permanently Employed					Total
		200 days and above	120 to below 200 days	60 to below 120 days	Below 60 days		
1	2	3	4	5	6	7	
1	Trivandrum	94721	113827	71706	41544	321798	
2	Quilon	57546	82543	75681	77935	293705	
3	Alleppey	69771	97601	92457	75953	335682	
4	Kottayam	41959	59561	39546	26097	167163	
5	Idukki	31697	38379	23721	10204	104001	
6	Ernakulam	80338	91498	54447	35484	261767	
7	Trichur	92314	92587	53066	32238	270205	
8	Palghat	84851	119627	74348	33093	311919	
9	Malappuram	93139	92270	47941	25051	258401	
10	Kozhikode	98589	93368	54901	32284	191442	
11	Cannanore	131637	126052	62867	29635	350191	
	State	876462	1007313	650681	419518	2953974	



DETAILED TABLES - 3 .
PARTICULARS OF HOUSING (DISTRICTWISE)A

Sl. No.	District	Total	Huts	Old Dilapidated Houses	Others					1001 - 1500 Sq. ft.	Above 1500 Sq. ft.
					Upto 500 Sq. ft.	With separate kitchen	Without separate kitchen	501 - 1000 Sq. ft.	8		
1	2	3	4	5	6	7	8	9	10		
1	Trivandrum	444573	83232	33546	111565	56948	107315	38414	13553		
2	Quilon	479513	131639	30368	72670	115878	87898	30070	10890		
3	Alleppey	405020	146089	20015	89862	42780	67974	27663	10637		
4	Kottayam	274175	75913	9282	59097	36536	59794	24329	9198		
5	Idukki	167739	60685	8784	47187	21233	20795	6673	2382		
6	Ernakulam	401457	83149	12948	92554	52032	109228	38401	13145		
7	Trichur	393439	71654	11792	95566	31826	113806	49077	19715		
8	Palgnat	340139	65703	12819	80053	59296	81537	29410	11321		
9	Malappuram	344291	82544	13353	70479	68613	70625	26078	8599		
10	Kozhikode	389933	81619	14335	104270	46898	95313	35266	12232		
11	Cannanore	429580	83584	19906	89892	49692	111656	52803	22041		
	State	4065863	965841	187148	913195	531832	925944	358190	133713		



DETAILED TABLES - 3
PARTICULARS OF HOUSING (DISTRICTWISE)A

Sl. No.	District	Total	Huts	Old Dilapidated Houses	Upto 500 Sq. ft.			Others		
					With separate kitchen	Without separate kitchen	Above 1500 Sq. ft.	501 - 1000 Sq. ft.	1001 - 1500 Sq. ft.	Above 1500 Sq. ft.
1	2	3	4	5	6	7	8	9	10	
1	Trivandrum	444573	83232	33546	111565	56948	107315	38414	13553	
2	Quilon	479513	131639	30368	72670	115878	87898	30070	10890	
3	Alleppey	405020	146089	20015	89862	42780	67974	27663	10637	
4	Kottayam	274175	75913	9282	59097	36536	59794	24329	9198	
5	Idukki	167739	60685	8784	47187	21233	20795	6673	2382	
6	Ernakulam	401457	83149	12948	92554	52032	109228	38401	13145	
7	Trichur	393439	71654	11792	95566	31826	113806	49077	19715	
8	Palghat	340139	65703	12819	80053	59296	81537	29410	11321	
9	Malappuram	340291	82544	13353	70479	68613	70625	26078	8599	
10	Kozhikode	389939	81619	14335	104270	46898	95313	35266	12232	
11	Cannanore	429580	83584	19906	89892	49692	111656	52803	22041	
	State	4065863	965841	187148	913195	501832	925944	358190	133713	

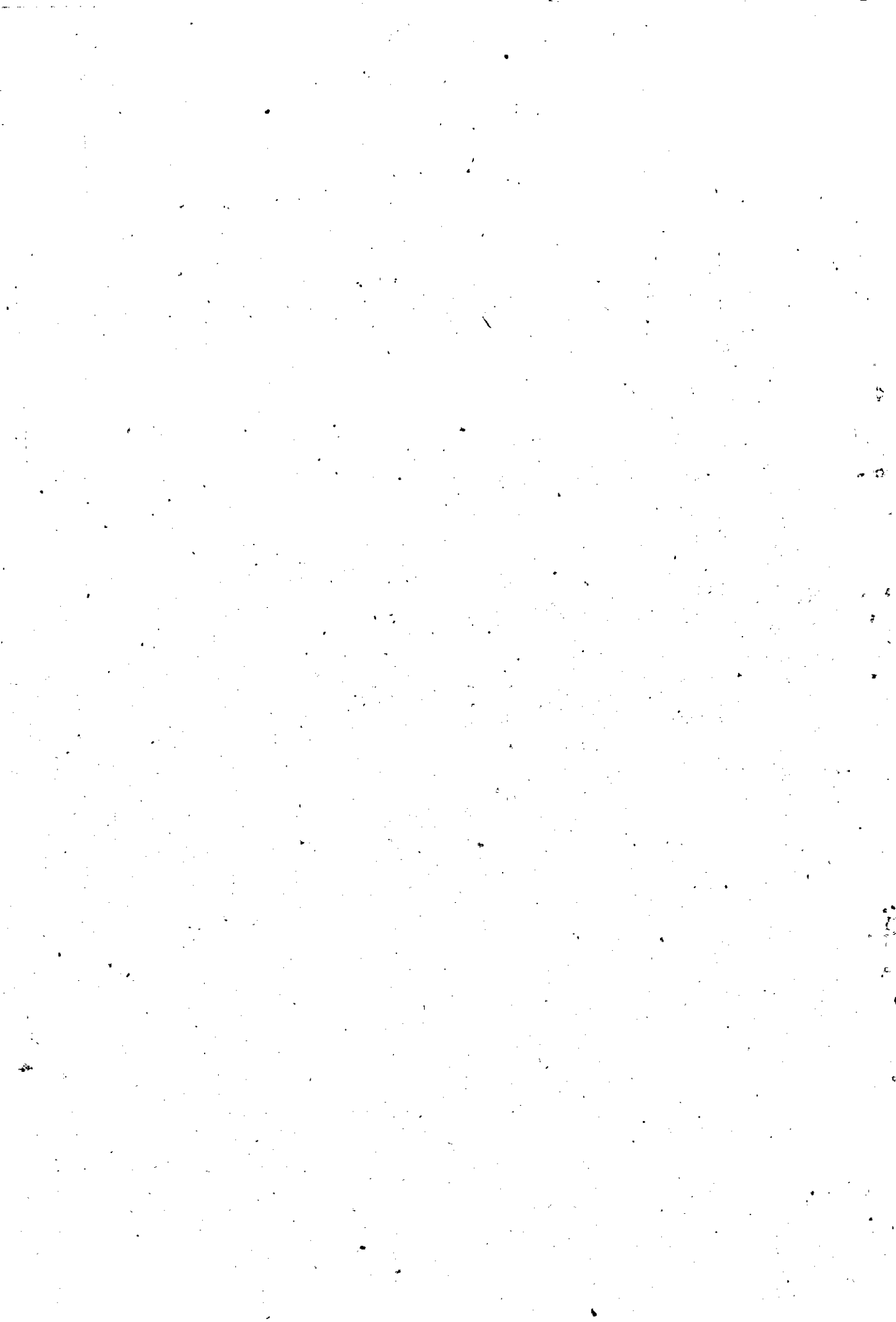

DETAILED TABLE 4

PARTICULARS OF HOUSING (DISTRICTWISE) B

Sl. No.	District	Total	Age of the House						Housing facilities			Land- less House-holds	Not owning Houses but owning land for the purpose
			Below 2 years	2 - 30 years	Above 30 years	Electri- fied Houses	Experien- cing sear- city for Drinking water	With Water- sealed Lavato- ries	8	9	10		
1	Trivandrum	444573	50220	297808	96945	131449	129508	85277	43264	7740			
2	Quilon	479513	49927	356045	73541	107116	200160	84642	26738	4971			
3	Alleppey	405020	52814	276204	76002	113530	143158	87297	12609	2464			
4	Kottayam	274179	30561	186579	57039	82892	151315	59543	17330	3350			
5	Idukki	167739	23044	123675	16020	20245	75506	22601	39454	4416			
6	Ernakulam	401457	44814	287993	68650	140845	174497	121238	26418	6740			
7	Trichur	393439	45028	262017	86394	117349	150748	92434	19993	4190			
8	Palghat	340139	25603	227167	87369	72212	163317	43825	22587	3905			
9	Malappuram	340291	33251	228945	78095	35818	132484	36780	12435	2497			
10	Kozhikode	389933	40574	272739	76620	65960	136549	73435	28530	4773			
11	Cannanore	429580	42672	295185	91723	82506	142021	55026	22578	6639			
	State	4005863	428508	2819357	807990	970522	1599263	742093	272486	51685			

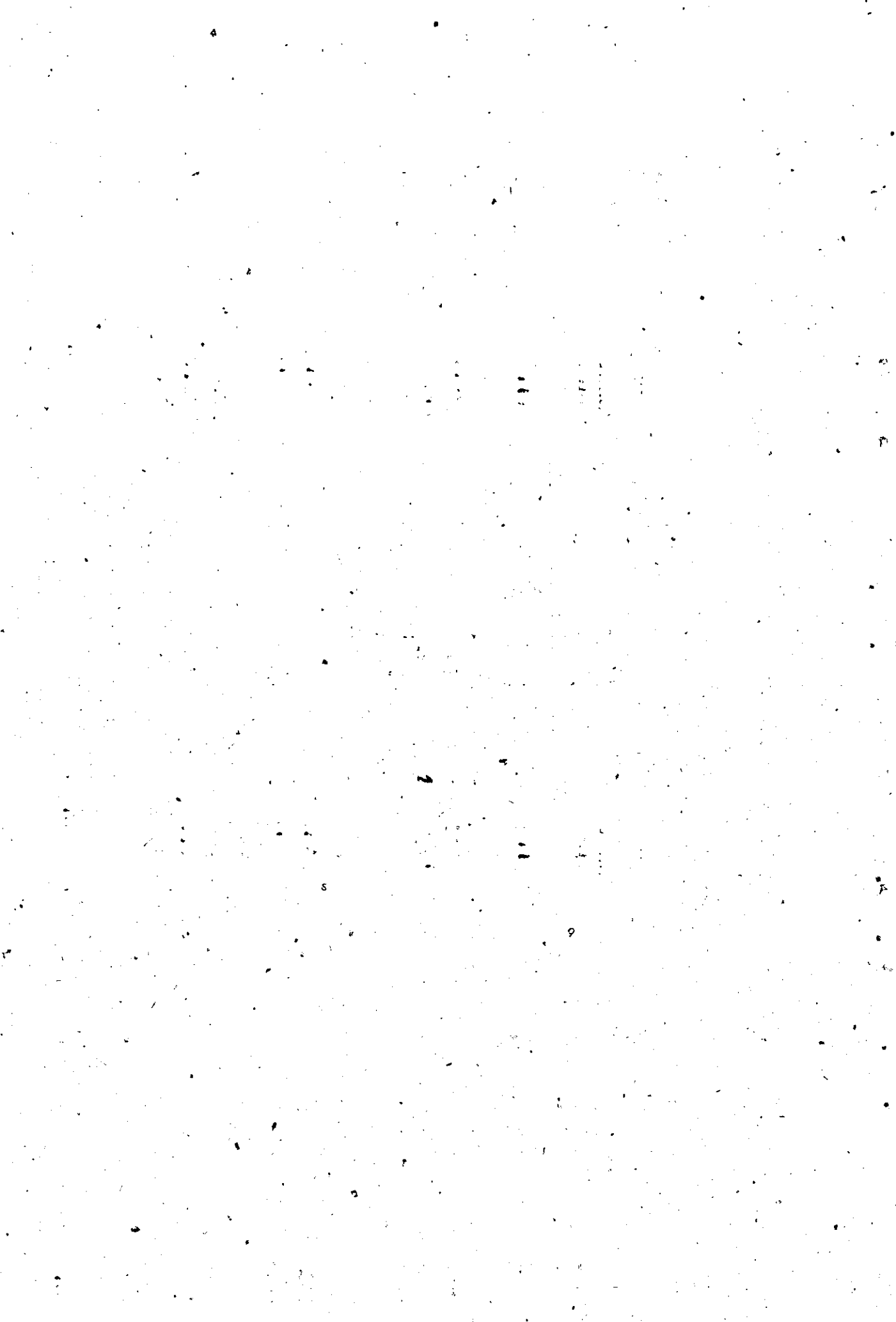

DETAILED TABLE 5
 IMMIGRANTS FOR EMPLOYMENT (DISTRICTWISE)

District	Places of Destination														
	Within India							Outside India							
	Total Outri- grants	Tamil Nadu	Karna- taka	West Bengal	Delhi	Other states of India	Total	Gulf coun- tries	Afri- ca	Ame- rica	Euro- pe	Othe- rs	Total		
	3	4	5	6	7	8	9	10	11	12	13	14	15		
Mivandrum	34567	1360	2066	414	1082	144777	11798	21125	196	144	393	911	22769		
Wilson	64271	3445	7574	1386	4224	26003	42632	18758	620	1135	314	812	21639		
Elleppay	31252	4312	11004	1979	5657	36936	59888	17029	935	1972	483	885	21364		
Attayam	23323	1371	2931	559	2008	9360	16229	4160	608	1474	477	375	7094		
Thukkai	2286	250	269	42	225	923	1709	287	45	131	59	55	577		
Anakulam	16354	1407	2390	424	1080	5325	11226	3822	332	461	271	222	5128		
Hichur	92269	10481	25561	1276	2949	14778	52045	37818	364	331	267	1444	40224		
Alghat	42749	13622	6636	1051	1911	11794	35014	7034	146	125	93	337	7735		
Alappuram	54315	5467	3924	291	644	7814	18140	34845	189	69	92	980	36175		
Chikode	34041	4783	2284	294	827	8122	16310	17099	108	98	58	368	17731		
Mananore	64188	4030	12793	933	1417	16846	36819	24568	335	208	184	2074	27369		
State	509615	51328	75032	8649	22024	144777	301810	186545	3938	6168	2691	8463	207805		

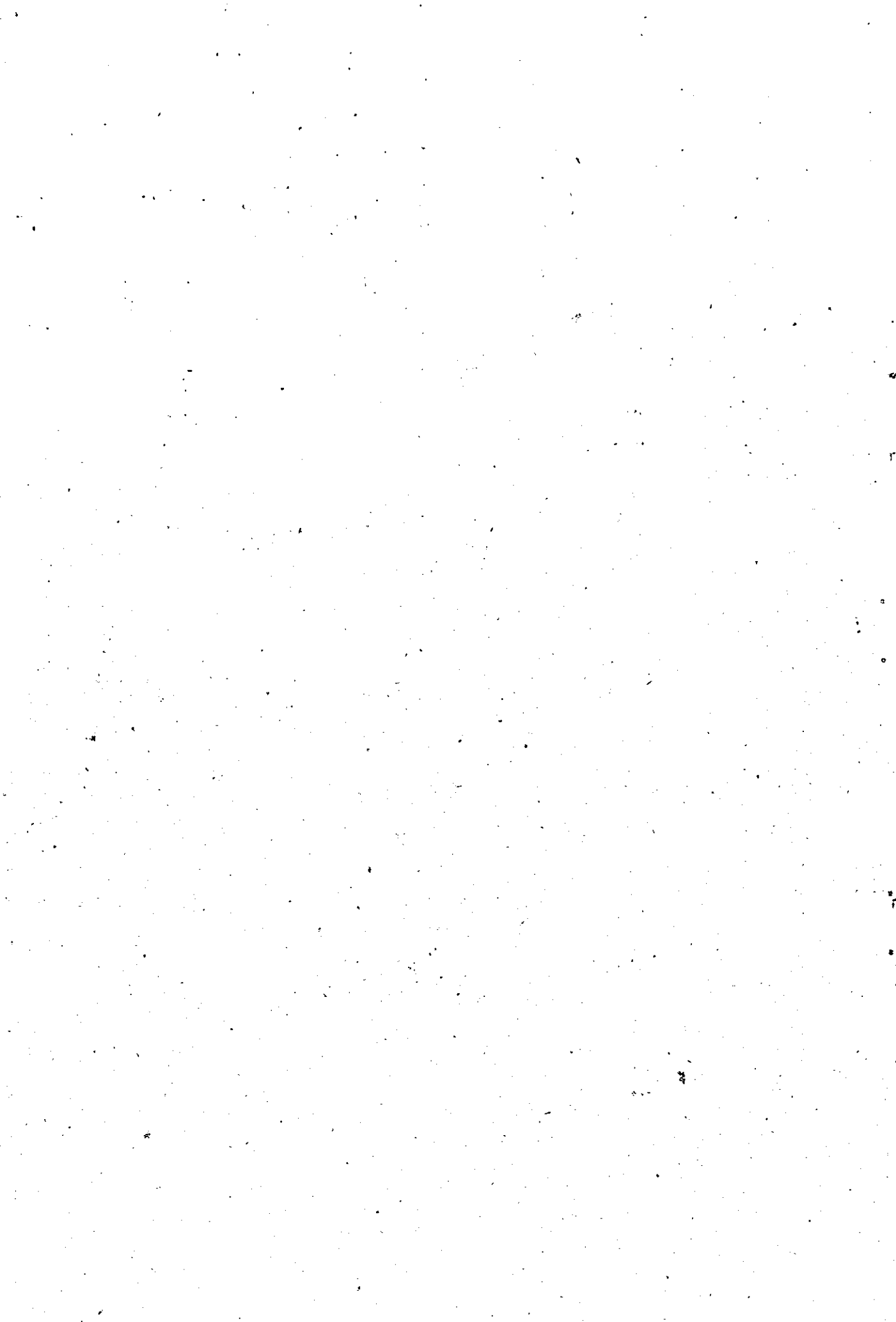

Detailed Tables 6
Outmigrants for Employment according to Educational Status
(District-wise)

Sl. No.	District	Educational Status								
		Below Secondary			Secondary			Possessing Degree in		
		Unskilled	Skilled certificate / Diploma in Technical Subjects	Not possessing certificate / Diploma in Technical Subjects	General professional subjects	Technical Subjects	Total			
		1	2	3	4	5	6	7	8	9
1.	Trivandrum	10084	14039	4624	3899	1319	602	34567		
2.	Quilon	11006	13310	15114	18769	4627	1445	64271		
3.	Alleppey	11443	14779	18837	26359	7530	2304	81252		
4.	Kottayam	1340	2270	5305	8531	4397	1040	23323		
5.	Idukki	228	241	662	652	352	131	2286		
6.	Ernakulam	2583	2687	3675	4545	2108	756	16354		
7.	Trichur	22464	37340	11136	15373	4289	1667	92269		
8.	Palghat	7415	16335	5789	9232	3012	916	42749		
9.	Malappuram	7894	38250	2748	4213	919	291	54315		
10.	Kozhikode	4124	21885	2065	4661	936	370	34041		
11.	Cannanore	10887	34243	5686	9697	2651	1024	64188		
	Total State	89968	195429	75641	105931	32100	10546	509615		



DETAILED TABLE 7
PARTICULARS OF EMPLOYMENT - TALUKWISE

Sl. No.	Taluk/ District	Total Households	Employed				Employment seekers	Labour Force (7+8)
			Salary/Wage earners	Self employed	Others	Total		
1	2	3	4	5	6	7	8	9
1	Neyyattinkara	122702	34951	30458	102810	168219	70523	238742
2	Trivandrum	142759	90411	32724	81671	204806	73353	278354
3	Nedumangad	91001	24013	33293	75138	132444	37766	170210
4	Chirayinkil	88111	47808	38112	62179	148099	22330	170929
Trivandrum District		444573	197183	134587	321798	653568	204977	858545
1	Quilon	126650	58852	37813	87585	184250	76377	260627
2	Kottarakara	85823	30970	38368	49900	119238	45761	164999
3	Pathanapuram	65437	25932	27131	37724	88787	25629	114416
4	Pathanamthitta	77857	27692	39270	33790	100752	23363	129115
5	Kunnathur	61159	17012	30069	35724	82805	26839	109644
6	Karunagappally	62587	27003	23087	48982	99072	37160	136232
Quilon District		479513	185461	195733	293705	674904	240129	915033

Contd.....



DETAILED TABLE 7 Contd.....

1	2	3	4	5	6	7	8	9
1	Ambalappuzha	58980	24550	15919	57488	97957	30329	128236
2	Sherthallai	75025	25217	46091	84895	156203	23874	180077
3	Kuttanadu	34750	7698	13342	39731	60771	14070	74641
4	Karthikappally	62199	14824	22007	59600	96431	22326	118757
5	Mavelikkara	63910	19761	25109	36192	81062	22401	103463
6	Chengannur	45461	11763	21683	26044	59490	9863	69353
7	Tiruvalla	64695	31930	22718	31732	86388	26379	112767
Alleppey District		405020	135751	166869	335682	638302	149242	787544
1	Changanassery	46171	19380	16641	26179	62200	15588	77788
2	Kanjirappally	35705	14023	18977	20333	53333	8823	62156
3	Meenachil	56462	18145	18934	28925	66004	19083	85087
4	Vaikom	44859	12326	9376	42511	64713	20060	84773
5	Kottayam	88982	42000	34602	49215	126017	38038	164105
Kottayam District		274179	105374	98730	167163	372267	101642	473309
1	Thodupuzha	44439	16505	30986	28425	75916	10980	86836
2	Devikulam	30032	37518	12704	21649	71871	5107	76973
3	Udumbanchola	61640	37269	44152	35635	117056	13876	130932
4	Peerumadu	31628	34200	11170	18292	63662	5952	69614
Idukki District		167739	125492	99012	104001	328505	35915	364420



DETAILED TABLE 7 Contd.....

1	2	3	4	5	6	7	8	9
1	Cochin	64663	41306	16170	29997	87473	29469	116942
2	Kanayanoor	92201	58941	21581	47795	128317	42013	170350
3	Munnathunadu	58528	23627	20706	51277	95610	19166	114776
4	Moovattupuzha	46651	17804	28496	32667	78967	14653	93620
5	Kothamangalam	28118	7349	11390	25078	43817	8783	52600
6	Alwaye	57676	29282	28406	39733	97421	22915	120336
7	Farur	52620	26320	13464	35220	75004	28384	103338
Dernakulam District		404457	204629	140213	261767	606609	165383	771992
1	Trichur	105897	55593	38689	69154	163436	43406	206842
2	Chavakkad	58194	25285	17021	34139	76445	3431	84876
3	Kodungalloor	40324	15997	18902	24666	60565	3731	69296
4	Kuirundapuram	111196	46718	41151	77310	165179	34998	200177
5	Thalappally	77828	30740	35319	64936	130995	13120	149115
Trichur District		393439	175333	151082	270205	596620	113686	710306
1	Alathoor	60518	27761	29859	66798	124418	12728	137146
2	Chittoor	64981	43329	35021	64854	143204	14372	156076
3	Manmarghat	40245	17411	21108	36831	75350	9761	85111
4	Ottappalam	100080	35206	43990	92000	171196	32473	153669
5	Palghat	74315	50340	41519	51436	143295	28706	172001
Palghat District		340139	174047	171497	311919	657463	98540	756003

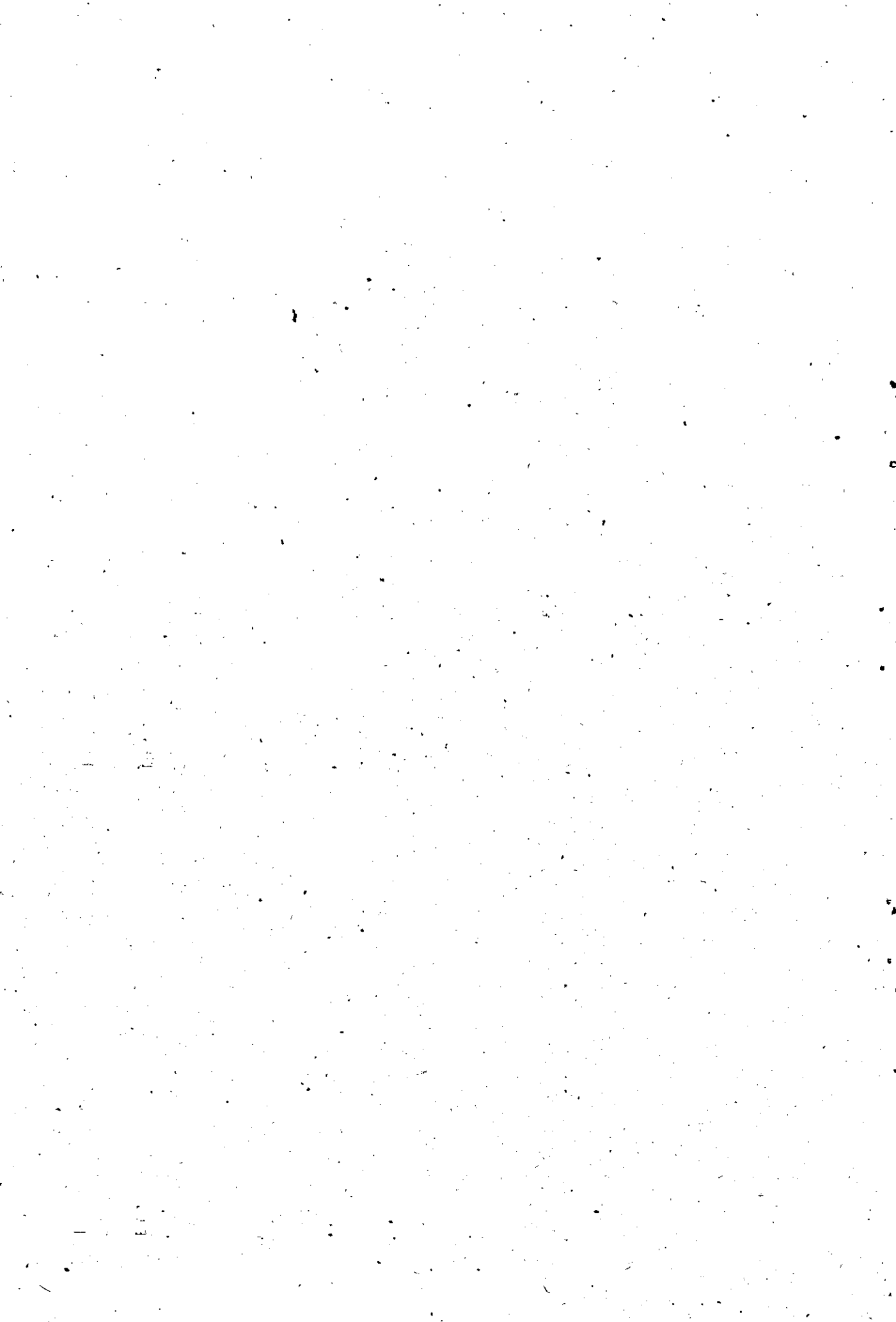

DETAILED TABLE 7 Contd.....

1	2	3	4	5	6	7	8	9
1	Ernad	139290	48328	43990	113079	205397	27902	233299
2	Tirur	111816	48278	44829	67536	160643	18473	179116
3	Perinthalmanna	51423	12489	21730	46266	80485	7409	154515
4	Ponnani	37762	18338	12313	31520	62171	8796	70967
Kaleppuram District		340291	127433	122862	258401	508696	62580	571276
1	Kozhikode	163025	72917	51450	105896	230263	68602	299865
2	Quilandy	90895	19371	38535	68128	126034	28656	154690
3	Badagara	74946	24453	30759	55399	110611	22372	132983
4	South Wynad	61067	27381	39765	49719	116865	9145	126010
Kozhikode District		369993	144122	160509	279142	583773	123775	712548
1	Dasargod	64225	50776	36859	45509	133144	9265	142429
2	Koscure	67310	25283	29362	59299	123944	12254	136198
3	Taliparamba	36446	22202	41351	30886	155039	22612	177651
4	Cannanore	79551	72296	19646	35697	127639	24775	152414
5	Tellicherry	105463	52855	38209	36016	177080	27450	204530
6	North Wynad	26565	10427	19493	22784	52704	4232	56936
Cannanore District		429580	234439	184920	350191	769550	100608	870158

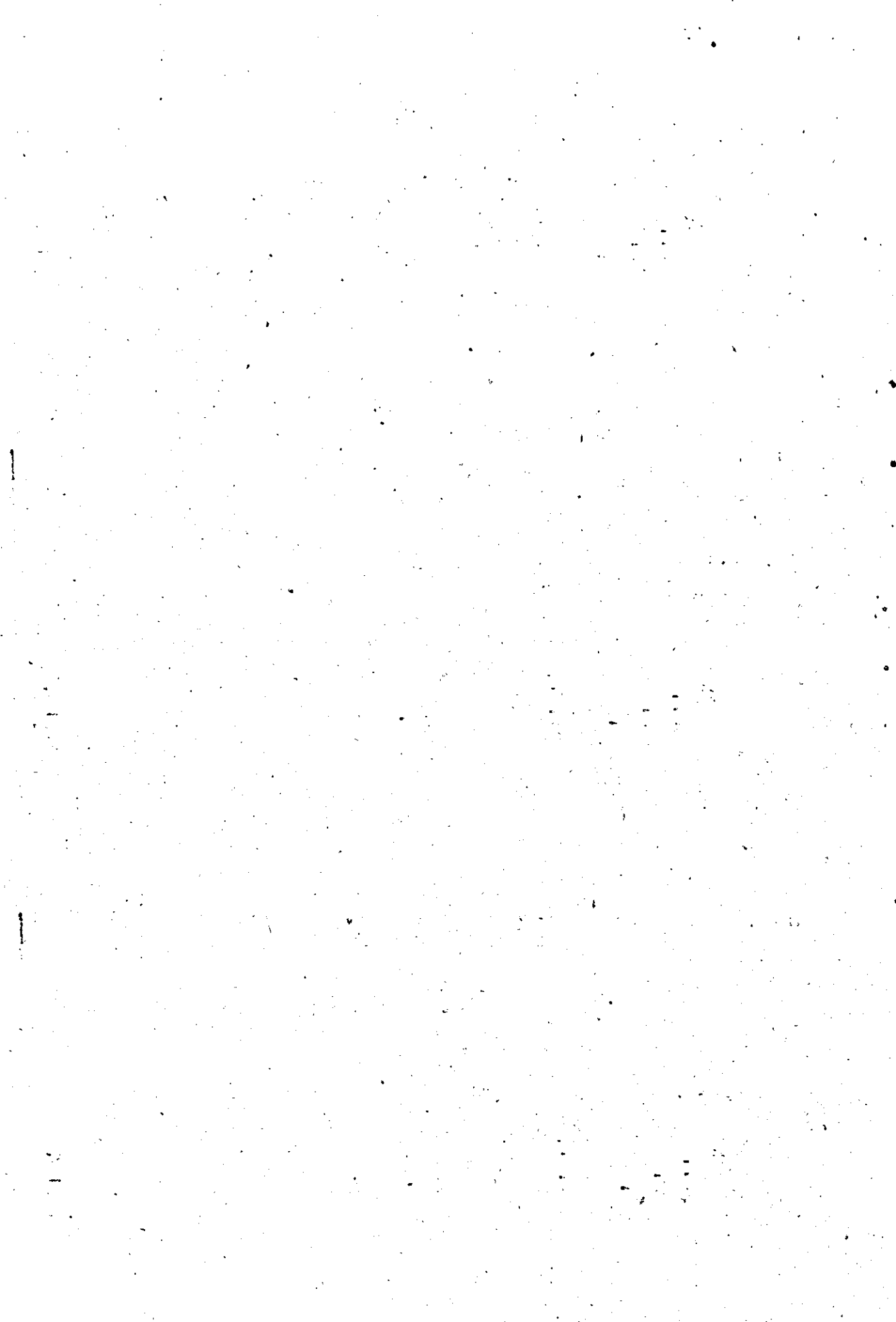

DETAILED TABLE: 8

Not permanently employed according to number of days employed (Taluk-wise)

Not permanently employed

Ser. No.	Taluk/District	Not permanently employed						
		200 days and above	120 to be-low 200 days	60 to be-low 120 days	Below 60 days	Total		
1	2	3	4	5	6	7		
1	Neyyattankara	24699	33326	25541	19244	102810		
2	Trivandrum	27939	29714	16225	7723	81671		
3	Nedumangad	18552	23120	18666	8800	75128		
4	Chirayinkil	23531	21667	11204	5777	62172		
	Trivandrum District:	94721	113827	71706	41544	321728		
1	Quilon	16562	21636	21120	28267	87585		
2	Kottarakkara	8515	14973	14244	11468	49000		
3	Pathanapuram	8436	12921	8891	7476	37724		
4	Pathanamthitta	9893	12113	7787	3997	32720		
5	Kunnetkur	6017	9203	10556	9948	35724		
6	Karunagappally	8123	11697	12333	10773	48982		
	Quilon District:	57546	82543	75681	77225	293705		
1	Ambalapuzha	11102	19152	15723	11511	57488		
2	Sherthallai	26916	2243	1267	13469	84825		
3	Kuttarakad	1434	4866	14002	12429	39721		
4	Karthigappally	12893	17820	15346	13541	59600		
5	Mavelikara	5481	10288	11066	9357	36192		
6	Chengannur	4712	9241	8365	3726	26044		
7	Thiruvalla	7133	10991	8688	4920	31722		
	Alleppey District:	69671	97601	92457	75953	335682		

Contd.....



DETAILED TABLE: 8 (CONTD.....)

0

7

6

5

4

3

2

1

1	Changanacherry	6529	8839	6140	4571	26172
2	Kanjirappally	6616	9259	2984	1464	20333
3	Heenachil	7073	11541	7578	2733	28925
4	Waikom	7511	12872	11675	10453	42511
5	Kottayam	14130	17040	11169	6876	49215
	Kottayam District:	41959	53561	39546	26097	167163
1	Thalappuzha	8519	10841	6436	2529	28425
2	Devicollam	8259	7678	4108	1604	21649
3	Uthupanchola	9334	13503	8683	4115	35535
4	Peermede	5585	6357	4494	1856	18292
	Idukki District:	31697	38379	23721	10204	104001
1	Cochin	11421	8580	5893	4103	29997
2	Kanayannur	14950	16265	9351	7229	44795
3	Kunhathunad	12357	18550	11602	8258	51277
4	Muvatupuzha	11333	11002	6323	4009	32657
5	Kothamangalam	4831	12389	5233	2025	25078
6	Alway	15243	12193	7751	4215	39739
7	North Parur	9703	11619	8294	5674	35220
	Ernakulam District:	80338	91498	54447	35484	261767
1	Trichur	25359	21550	12788	9157	69154
2	Chavakkadu	11983	12030	6941	3185	24199
3	Kodungalur	7767	8754	5266	2879	24665
4	Mukundapuram	25673	25782	16080	9775	77310
5	Thalappally	21532	24471	11991	6942	64996
	Trichur District:	92314	92587	53066	32238	270205

Contd.....



DETAILED TABLE : 8 (CONTD.....)

1	2	3	4	5	6	7
	Alathur	10213	27894	20674	8017	66738
1	Chittur	18941	21770	15852	8251	64854
2	Mannarghat	10099	15826	7537	3319	36831
3	Ottappalam	32672	35519	16787	7022	92000
4	Palghat	12926	18618	13408	6484	51436
5						
	Palghat District:	84851	119627	74348	33093	311919
	Ernad	34779	42546	25088	10666	113072
1	Tirur	27320	23673	10659	5884	67536
2	Perinthalmanna	20079	14645	6774	4768	46266
3	Ponnani	10961	11406	5420	3733	31520
4						
	Malappuram District:	93139	92270	47941	25051	258401
	Kozhikode	40995	34528	18968	11405	105096
1	Quilandy	19465	20925	16343	11395	68128
2	Badagara	17872	20556	11042	5879	55399
3	South Wymad	20257	17309	8548	3605	49719
4						
	Kozhikode District:	98589	93308	54901	32284	279142
	Kasargode	23080	14119	5560	2750	45509
1	Hosdurg	26570	23939	12704	6086	60290
2	Taliparamba	24701	35842	20142	10201	90886
3	Cannanore	14326	11861	6695	2815	25607
4	Tellicherry	33165	31935	14129	6787	86016
5	North Wymad	9795	8356	3637	936	22784
6						
	Cannanore District:	131637	126052	62867	23635	350121



DETAILED TABLE: 9

Particulars of housing (Taluk-wise) A.

.....

Others

Ser. No.	Taluk/District	Total	Huts	Old dilapidated House	Up to 500 Sq. ft.		501 to 1000 sq. ft.	1001 to 1500 sq. ft.	Above 1500 sq. ft.
					With separate kitchen	Without separate kitchen			
1	2	3	4	5	6	7	8	9	10
1	Neyyattinkara	122792	29095	10289	29179	18172	26002	7820	2145
2	Trivandrum	142759	22469	11213	35181	12263	32655	15470	6508
3	Nedumangad	91001	17684	5312	28668	15082	18104	5029	1122
4	Chirayinkil	88111	13984	6732	18537	11431	23554	10095	3778
	Trivandrum Dist.	444573	83232	33546	111565	56948	107315	38414	17553
1	Quilon	126629	22534	8674	27445	20031	27580	9764	2622
2	Kottarakara	85823	16142	4801	3766	36776	17569	5310	1459
3	Pathanappalam	65437	18678	3892	15433	14104	9278	2933	1119
4	Pathanamthitta	77857	22972	2760	12780	15107	15503	6261	2474
5	Kunnathur	61152	20339	2940	4185	18955	10063	3285	1392
6	Karunagappally	62587	23974	7301	9061	11005	7905	2517	824
	Quilon District:	479513	131639	30368	72670	115978	87898	30070	10820
1	Ambalapuzha	58980	24583	2223	15680	3530	9281	2259	924
2	Sherthallai	75025	29927	4007	10520	15374	10472	3601	1127
3	Kuttanad	34750	12906	1971	8933	2777	5446	2002	709
4	Karthigappally	62199	29228	3247	14287	2277	8272	3465	1272
5	Mavelikara	63910	18656	4151	15503	5854	12099	5248	2399
6	Chengannur	45461	12396	1483	9693	5492	10093	4707	1897
7	Thiruvalla	64695	18393	2927	15246	7529	12211	5781	2608
	Alleppey District:	405020	146039	20015	89862	42780	67974	27663	10627



DETAILED TABLE: 9 (CONTD.....)

1	2	3	4	5	6	7	8	9	10
1	Changanacherry	48171	12377	1730	14978	3379	9755	4250	1632
2	Kanjirappally	35705	12345	1351	8210	3555	6835	2483	326
3	Meenachil	56462	14833	1735	4904	13677	12738	6025	2430
4	Vaikom	44853	16938	2286	3189	11270	7845	2459	812
5	Kottayam	88982	19390	2180	27816	4655	22551	9112	3278
	Kottayam District:	274179	75943	9282	59097	36536	59794	24329	9138
1	Thodupuzha	44439	18790	1830	11048	3005	6728	2344	604
2	Devicollam	39032	10315	1006	10850	3240	2970	1047	504
3	Udumbanchola	61640	25504	3880	12025	10209	7021	2167	834
4	Peermedu	31623	6076	2068	13264	4679	4076	1115	350
	Idukki District:	167739	60685	8784	47187	21233	20735	6673	2382
1	Cochin	64663	12573	3379	12082	13577	16332	4933	1787
2	Kanayanpur	93201	15996	2826	26987	11207	23186	9008	331
3	Kunnathunadu	58528	11452	1445	11618	8837	17763	5710	1700
4	Muvattupuzha	46651	11156	875	10155	3247	14292	5141	1785
5	Kothamangalam	28118	8545	822	3889	1758	8645	3510	348
6	Alwaye	57376	9684	1577	17756	5820	15375	5538	1626
7	Parur	62620	13743	2024	10067	7586	13339	4561	1308
	Ernakulam District:	401457	83149	12948	92554	52032	109228	38401	13145
1	Trichur	105897	11564	1561	25334	7302	35821	16513	6802
2	Mukundapuram	111196	18640	3154	30513	9000	32815	12527	4547
3	Kodungallur	40324	14730	1039	5946	3758	9232	4119	1500
4	Chavakkadu	58194	14614	3264	11066	3477	14967	7491	3315
5	Thalappilly	77828	12106	2774	22707	8289	13374	8427	3551
	Trichur District:	393439	71654	11792	35566	31826	113809	49077	13715

Contd.....

.....

.....

.....

.....

.....

.....

.....

.....

DETAILED TABLE: 9 (CONTD.....)

1	2	3	4	5	6	7	8	9	10
1	Alathur	60518	7322	2186	17682	14199	13008	4659	1462
2	Chittur	64981	16836	1746	14252	11298	13478	5003	2262
3	Mannarghat	40245	12070	1532	8432	5345	8877	2984	1005
4	Ottappalam	100080	18160	4267	22086	15257	26045	10087	2484
5	Palghat	74315	11315	3088	17596	12503	20129	6677	2007
	Palghat District:	340139	65703	12819	80053	59296	81537	29410	11321
1	Ernad	139290	36411	4761	32024	30262	25831	7759	2242
2	Tirur	111816	28871	5101	16027	21468	25908	10763	3673
3	Perinthalmanna	51423	8601	1417	11207	12270	12151	4304	1473
4	Ponnani	37762	8661	2074	11221	4613	6735	3252	1206
	Malappuram District:	340291	82544	13353	70479	68613	70625	26078	8599
1	Kozhikode	163025	30751	5602	37130	22361	44017	16781	5182
2	Quilandy	90895	19158	3223	29474	8363	20283	7476	2215
3	Badagara	74946	10324	1771	20124	10421	19933	8496	2877
4	South Wynad	61067	21386	3739	17542	5753	3477	2513	657
	Kozhikode District:	389333	81619	14335	104270	46828	95313	35266	12222
1	Kasarode	64225	15308	4222	13300	7492	15780	5656	1767
2	Hosdurg	67350	17193	2429	22459	6981	11812	4390	2096
3	Thaliparambu	86446	21316	3131	18730	9347	22347	8582	2287
4	Cannanore	79591	6219	2856	7600	6878	25163	20063	10562
5	Tellicherry	105463	16208	5151	20014	16688	31103	12455	4089
6	North Wynad	26505	7340	1417	7789	2306	5446	1657	550
	Cannanore District	429580	83584	19906	89892	42692	111656	52803	22041

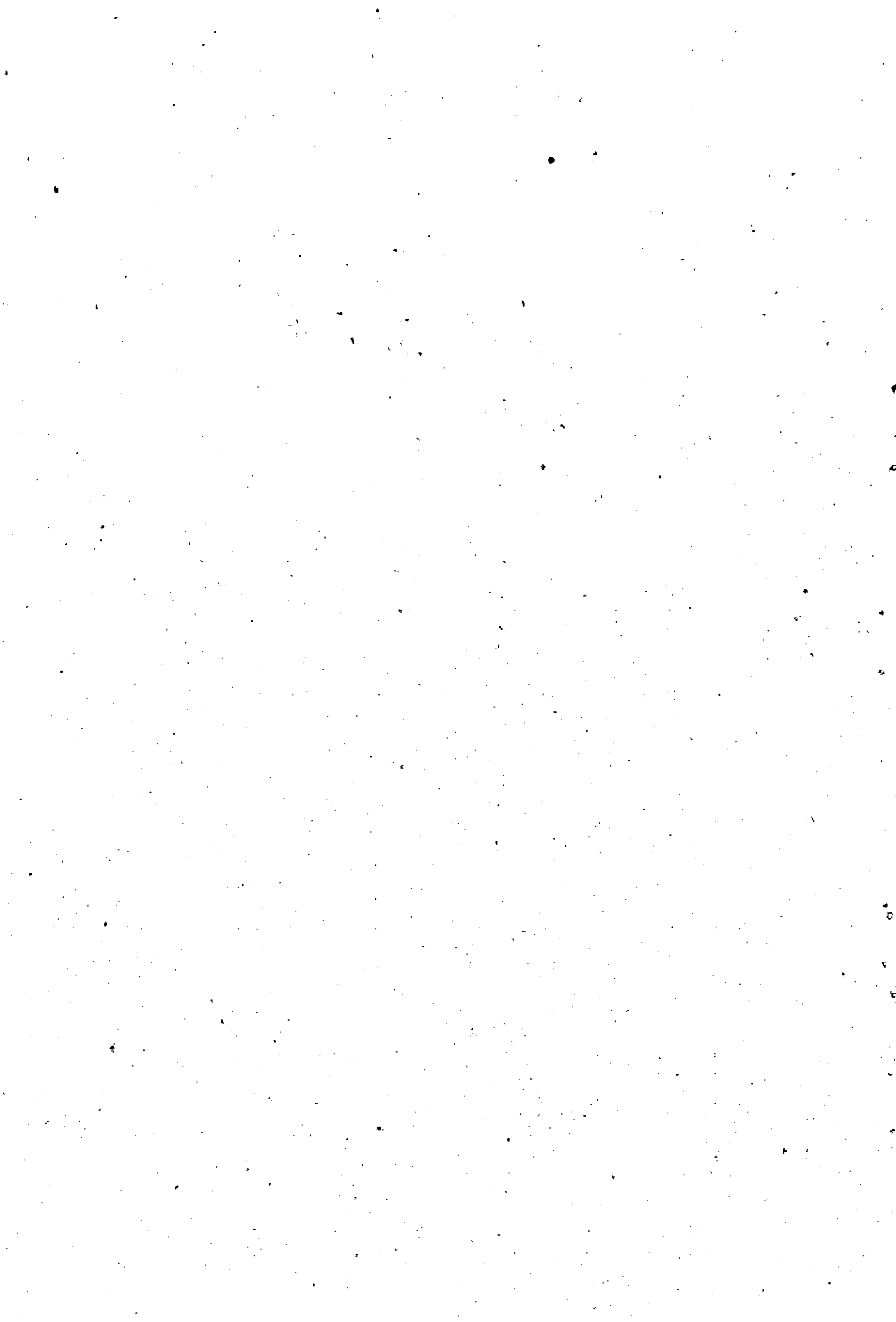

DETAILED TABLE NO
Particulars of Housing (Talukwise)B

Sl. No.	Taluk/ District	Age of the house			Housing facilities					Not owning house but owning Land for the purpose
		Total house holds	Below 2 years	2-30 years	Above 30 years	Electricity	Water supply	Landless house holds	With sealed latrines	
1	2	3	4	5	6	7	8	9	10	11
1.	Neyyattinkara	122702	13750	34227	24725	22767	33008	10988	10295	1279
2.	Trivandrum	142759	14878	98744	29137	69638	31299	46811	21690	4097
3.	Medimangad	91001	12493	6794	11714	12219	31047	5876	5445	1163
4.	Chiryaalakeezh	88111	9099	48043	30969	26825	34154	21602	5834	1201
	Trivandrum	444573	50220	297868	96545	131449	129508	85277	43264	7740
1.	Quilon	126650	13850	92096	20704	45536	59245	38218	10242	1951
2.	Kottarakkara	85623	7932	65331	12560	13345	34573	8491	1363	310
3.	Pathanapuram	65437	6616	50722	8099	9826	22314	10422	7077	931
4.	Pathanamthitta	77657	8189	53570	11098	17152	44124	13510	4002	811
5.	Kunnathoor	61159	5815	44362	10982	10238	26006	5215	1240	539
6.	Karunagappally	62587	7525	44964	10098	11018	13898	8786	2814	429
	Quilon	479513	49927	356045	73541	107116	200160	84642	26738	4971

contd.....



Detailed Table 10 contd.....

	2	3	4	5	6	7	8	9	10	11
1. Ambalapuzha	58980	9429	4C383	9198	17743	4495	13511	4484	435	
2. Sherthalai	75025	14554	48221	12200	17540	37439	9823	998	308	
3. Kuttanadu	34750	3748	24297	6705	10436	30592	5170	1015	155	
4. Karthigebally	62199	8122	44435	9642	14649	14527	8245	1704	192	
5. Mavelikkara	63910	5701	45320	12889	17073	15545	9359	1199	327	
6. Chengannur	45461	3604	31713	10144	14480	10954	7085	762	333	
7. Thiruvalla	64695	7656	41815	15224	21609	29626	13804	2447	714	
Alleppey	405020	52814	276204	76002	113530	143158	67297	12609	2464	
1. Cheanganachery	48171	5604	33781	8886	16537	26550	10732	2373	523	
2. Kanjirapally	35705	4200	25483	6022	6830	22425	5474	4586	644	
3. Meenachil	56462	5163	36442	14857	13325	32578	7975	3435	666	
4. Vaikom	44859	6337	30222	8300	9911	28023	7859	1007	281	
5. Kottayam	88982	9257	60651	19074	36289	44739	27503	6479	1236	
Kottayam	274179	30561	186579	57039	82892	151315	59543	17860	3350	
1. Thodupuzha	44439	8736	30830	4873	8180	19453	6389	2767	597	
2. Devikulam	30032	3360	21696	4973	4395	11287	10159	12989	1416	
3. Udumpanchola	61640	8361	51262	2017	4561	28883	2671	7436	681	
4. Peerumedu	31628	2584	24887	4157	3109	15883	3382	16262	1722	
Idukki	167739	23044	128675	16020	20245	75506	22601	39454	4416	



Detailed Table 10 contd....

	1	2	3	4	5	6	7	8	9	10	11
1. Cochin	64663	7969	42792	13902	24489	27427	21699	11446	794		
2. Kanayannur	93201	10887	67824	14490	38428	47221	38098	6391	2623		
3. Kunnathunadu	58228	6622	43667	8239	21136	20386	15363	1413	908		
4. Muvattupuzha	46631	4407	31478	10766	13144	21048	9631	1675	291		
5. Kothamangalam	28118	2585	21214	4319	6240	13327	5249	1291	330		
6. Alwaye	57676	5880	43592	8204	21569	21775	19435	2750	849		
7. Paravoor	52620	6464	37426	8730	15839	23343	14763	1452	945		
Ernakulam	401457	44814	287993	68680	148845	174497	121238	26418	6740		
1. Trichur	105897	10120	71135	24642	43947	45777	33289	9123	1149		
2. Chevakkadu	58194	7340	35775	15071	14353	15381	13877	2183	269		
3. Kodungalloor	40324	9418	25426	5480	9229	9864	7881	974	153		
4. Mukundapuram	111196	11071	79347	20775	31678	43809	24455	5597	1267		
5. Thalapally	77828	7068	50334	20426	18742	35917	12932	2116	1352		
Trichur	393439	45028	262017	86394	117949	150748	92434	19993	4190		
1. Aletthur	60518	3343	44092	13083	11981	37002	5810	2746	847		
2. Chittoor	64981	5157	43987	15837	16151	25399	7619	7274	939		
3. Mannarghadu	40245	4557	29695	5993	4613	17762	2817	1624	431		
4. Ottappalam	100080	7725	60730	31625	15292	48627	11190	2239	717		
5. Palghat	74315	4821	48663	20831	24175	34527	16092	8704	1243		
Palghat	340139	25603	227167	87369	72212	163317	43825	22587	4177		



Detailed Table 10 contd.....

1	2	3	4	5	6	7	8	9	10	11
1.	Ernadu	139290	14082	98169	27039	13734	55922	12711	4495	1002
2.	Firur	111816	11945	73538	26333	12613	34247	13677	5327	931
3.	Perinthalmanna	51423	3830	33289	14296	4640	28097	5329	1170	356
4.	Ponnani	37762	3386	23949	10427	4831	14218	5063	1443	208
	Malappuram	340291	33251	228845	78095	35818	132484	36780	12435	2497
1.	Kozhikode	163025	15824	108591	38610	43158	55643	37818	15516	2367
2.	Quilandy	90895	10857	63536	16502	10462	33359	15986	1641	764
3.	Vadakara	74946	6971	50529	17446	8910	27810	14583	1611	508
4.	South Wynaad	61067	6922	50083	4062	3430	19737	5048	9762	1134
	Kozhikode	389933	40574	272739	76620	65960	136549	73435	28530	4773
1.	Kasarigode	64225	5983	43606	14636	8698	19336	7179	4599	1201
2.	Hosdurg	67350	8519	45720	9111	10540	24356	7444	2553	628
3.	Thaliparampa	86446	9956	61433	15057	10092	24541	6155	2159	974
4.	Cannanore	79591	6266	50520	22705	31802	30084	19580	5537	2063
5.	Tellicherry	105453	8915	65552	26996	19809	34334	13593	4561	1511
6.	North Wynaad	26505	2933	20354	3218	1565	9370	1075	3169	262
	Cannanore	429580	42672	295185	91723	82506	142021	55026	22578	6639

contd....



Detailed Table - 11

Outmigrants for Employment (Talukwise)

According to Destination

Sl. No.	Taluk/ District	Total outmigrants for employ- ment	Within India							Outside India							Total count- ries
			Tamil Nadu	Maha- rashtra	West Bengal	Delhi	Other Indian States	Total	Gulf	Africa	Amer- ica	Eu- rope	Oth- er				
1	2	3	4	5	6	7	8	9	10	11	12	13	14	15			
1.	Neyyattinkara	3626	402	563	77	236	1494	2772	784	19	20	9	22	854			
2.	Trivandrum	7346	394	459	144	355	1758	3110	3994	92	89	71	190	4436			
3.	Nedumangadu	3454	197	254	75	192	1141	1859	1541	7	12	11	24	1595			
4.	Chirayinkeezhu	19941	367	790	118	299	2483	4057	14806	78	23	302	675	15884			
	Trivandrum	34567	1360	2066	414	1082	6876	11798	21125	196	144	393	911	22769			
4.	Quilon	12298	615	875	185	519	3430	5624	6016	91	100	139	328	6674			
2.	Kottarakara	9104	551	1000	241	646	3664	6102	3076	43	72	21	90	3302			
3.	Pathanapuram	7374	503	922	124	585	3053	5187	1902	70	144	30	41	2187			
4.	Pathanemthitta	20091	819	2965	474	1455	8206	13919	4867	333	677	84	211	6172			
5.	Kunnathur	9034	591	1202	236	707	4477	7213	1569	52	109	29	62	1821			
6.	Karunagapally	6070	366	610	126	312	3173	4587	1328	31	33	11	80	1483			
	Quilon	64271	3445	7074	1386	4224	26003	42632	18758	620	1135	314	812	21639			

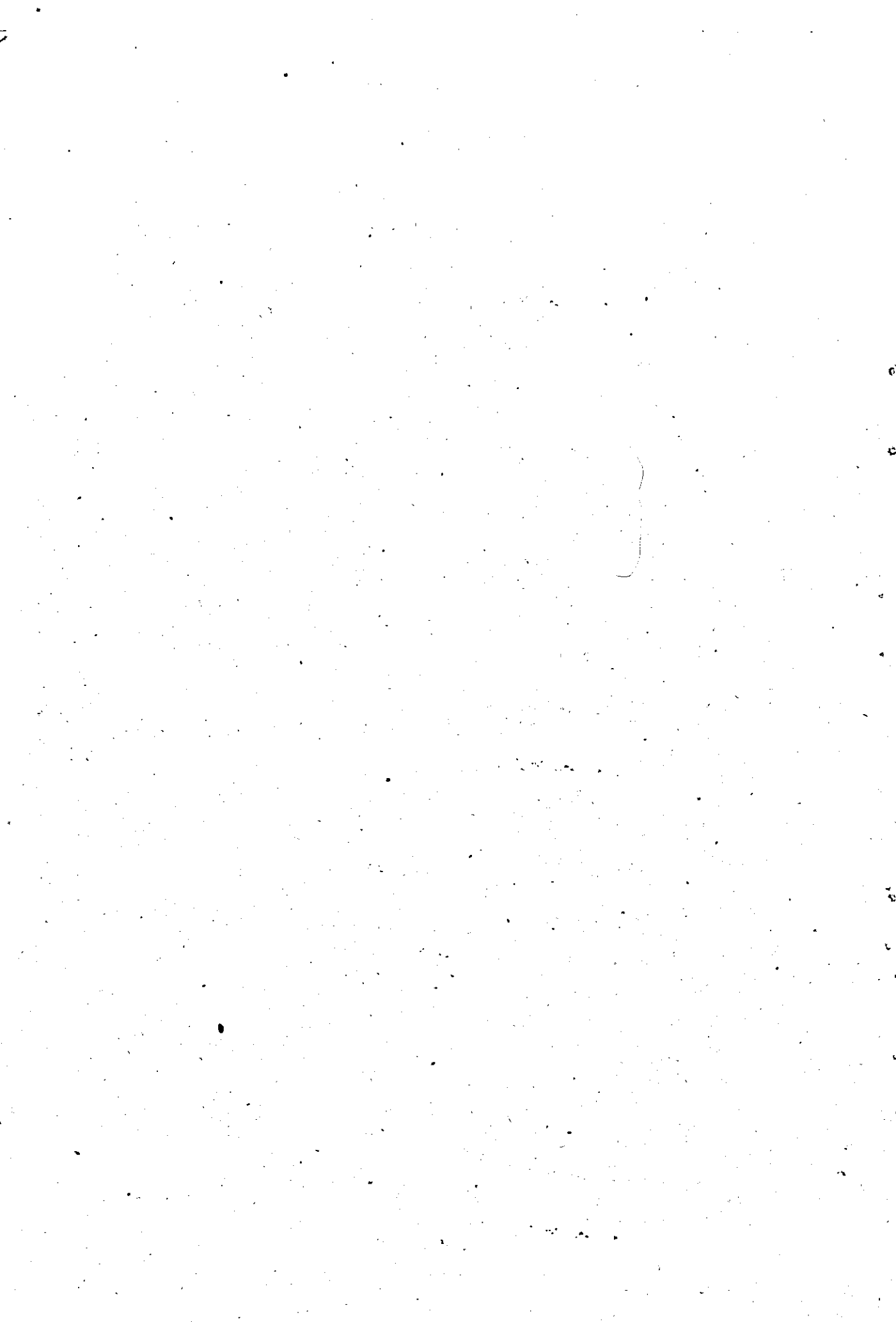

Detailed Table (i) contd....

	1	2	3	4	5	6	7	8	9	10	11	12	13	14	15
1. Ambalappuzha	3196	253	534	75	225	1359	2446	578	35	54	28	55	750		
2. Cherthala	2654	221	483	105	184	1285	2278	221	19	50	43	43	376		
3. Kuttanadu	5282	333	827	146	376	2358	4040	820	92	161	96	73	1242		
4. Karthigappally	11953	628	1714	333	731	6579	9985	1666	73	132	21	76	1968		
5. Mavelikkara	17142	1033	2647	431	1302	8232	13645	2970	115	237	31	144	3497		
6. Chengannur	17087	833	2067	355	1247	7878	12380	3962	180	392	69	104	4707		
7. Thiruvella	23938	1011	2732	534	1592	9245	15114	6812	481	946	195	390	8824		
Alleppey	81252	4312	11004	1979	5657	39636	59888	17029	995	1972	483	885	21364		
1. Chengamachery	6940	339	785	163	560	2861	4708	1529	142	291	151	119	2232		
2. Kanjirappally	1917	92	227	52	185	631	1187	544	52	69	41	24	730		
3. Meenachil	3442	217	480	61	367	1415	2540	357	103	284	92	66	902		
4. Vaikom	3181	221	370	71	308	1595	2565	267	50	184	71	44	616		
5. Kottayam	7843	502	1069	212	588	2858	5229	1463	261	646	122	122	2614		
Kottayam	23323	1371	2931	559	2008	9360	16229	4160	608	1474	477	375	7094		
1. Thodupuzha	1281	105	139	21	140	533	938	145	24	92	43	39	343		
2. Devikulam	173	38	29	7	10	51	135	30	..	2	2	4	38		
3. Udumbanchola	461	46	66	9	46	191	358	46	15	24	10	8	103		
4. Pecrumedu	371	61	35	5	29	148	278	66	6	13	4	4	93		
Idukki	2286	250	269	42	225	923	1709	287	45	131	59	55	577		



Detailed Tables (II) Contd...

1	2	3	4	5	6	7	8	9	10	11	12	13	14	15
1.	Cochin	2343	177	408	51	108	751	1495	711	48	46	18	25	848
2.	Kanayannur	2911	273	542	88	187	834	1924	704	82	85	47	69	987
3.	Kunnathunadu	2581	181	617	79	182	828	1887	499	46	92	29	28	694
4.	Muvattupuzha	2147	114	277	55	214	904	1564	332	50	108	70	23	583
5.	Kothamangalam	857	61	142	19	58	289	569	165	26	55	30	12	288
6.	Alwaye	2415	232	330	54	146	753	1515	730	41	50	43	37	901
7.	Paravoor	3099	369	674	78	185	966	2272	681	39	45	34	28	827
<hr/>														
	Ernakulam	16354	1407	2990	424	1080	5325	11226	3822	332	481	271	222	5128
<hr/>														
1.	Trichur	19755	2141	3212	409	910	4219	13891	5385	93	99	73	214	5864
2.	Chavakkadu	25603	1648	4265	162	336	2032	8443	16278	66	27	56	733	17160
3.	Kodungallur	9416	1263	1549	90	167	1587	4656	4651	13	15	17	64	4760
4.	Mukundapuram	20394	2270	7211	312	783	3499	14075	5799	120	138	92	170	6319
5.	Thalappally	17101	3159	3324	303	753	3441	10980	5705	72	52	29	263	6121
<hr/>														
	Trichur	92269	10481	22561	1276	2949	14778	52045	37818	364	331	267	1444	40224
<hr/>														
1.	Alathur	8408	3251	1350	252	359	2621	7833	487	15	14	9	50	575
2.	Chittur	4750	1920	799	143	286	1270	4418	236	17	22	15	42	332
3.	Mannarghat	1376	268	164	19	59	429	939	404	8	7	3	15	437
4.	Orttappalam	20690	5341	5102	426	833	5293	14995	5378	78	43	33	163	5695
5.	Palghat	7525	2842	1221	211	374	2181	6829	529	28	39	33	67	696
<hr/>														
	Palghat	42749	13622	6635	1051	1911	11794	35014	7034	146	125	93	337	7735



Detailed Table (II) Contd.....

1	2	3	4	5	6	7	8	9	10	11	12	13	14	15
1.	Eranadu	7607	551	489	73	210	1606	2929	4482	24	50	7	115	4678
2.	Tirur	30470	3524	2091	102	163	3555	9435	20352	59	6	53	565	21035
3.	Perinthalmanna	6753	555	567	53	117	1400	2692	3892	61	8	8	92	4061
4.	Ponnani	9485	837	777	63	154	1253	3084	6119	45	5	24	208	6401
	Malappuram	54315	5467	3924	291	644	7814	18140	34845	189	69	92	980	36175
1.	Kozhikode	17240	969	720	119	310	2549	4667	2338	67	57	33	78	2573
2.	Quilandy	8176	841	516	81	260	2024	3722	4249	21	22	8	154	4454
3.	Vadakara	17882	2896	964	77	195	3248	7380	10338	17	8	11	128	10502
4.	South Wynaad	743	77	34	17	62	301	541	174	3	11	6	8	202
	Kozhikode	34041	4783	2284	294	827	8122	16310	17099	108	98	58	184	17731
1.	Kasargode	8879	113	3876	50	88	2163	6290	2204	97	24	13	251	2589
2.	Haddurg	10747	215	1995	44	104	1770	4119	5972	32	30	11	583	6628
3.	Thaliparamba	8444	524	1349	229	331	2489	4922	3198	26	19	25	246	3514
4.	Cannanore	17341	1173	2449	244	461	3606	7933	8454	125	103	102	632	9416
5.	Tellicherry	18363	2764	3037	358	405	6620	13234	4666	54	25	29	355	5129
6.	South Wynaad	414	41	46	8	28	198	321	74	1	7	4	7	93
	Cannanore	64138	4830	12793	933	1417	16846	36819	24568	335	208	184	2074	27369



Detailed Table 12
 Outmigrants for Employment according to Educational Status (Taluk-wise)

Sl. No.	Taluk/District	Educational Status								
		Below Secondary			Secondary			Possessing Degree		
		3	4	5	6	7	8	9	Total	
		Skilled	Unskilled	Possessing certificate/Diploma in Technical subjects	Not possessing certificate/Diploma in Professional Technical Subjects	Possessing Degree in General	Possessing Degree in Technical subjects			
1.	Neyyattinkara	1177	1198	603	448	151	49	3626		
2.	Trivandrum	2347	2329	1483	830	596	321	7906		
3.	Nedumangadu	987	1409	424	509	87	38	3454		
4.	Chirayinkizhu	5573	9103	2114	2112	485	194	19581		
	Trivandrum District	10084	14039	4624	3899	1319	602	34567		
1.	Quilon	3134	3616	2264	2305	737	242	12298		
2.	Kottarakkara	1959	2508	2439	1962	377	159	9404		
3.	Pathanapuram	1018	1489	2074	2233	439	121	7374		
4.	Pathanamthitta	2181	2256	5291	7395	2314	654	20091		
5.	Kunnathur	1449	1642	1735	3470	551	187	9034		
6.	Karunagapally	1265	1799	1311	1404	209	82	6070		
	Quilon District	11006	13310	15114	18769	4627	1445	64271		



Detailed Table 12 Contd...

1	2	3	4	5	6	7	8	9
1.	Ambalappuzha	498	472	682	992	433	119	3196
2.	Sherthalai	306	410	757	798	277	106	2654
3.	Kuttanadu	460	628	1536	1807	689	162	5282
4.	Karthikappally	1921	3348	2565	3074	1601	244	11953
5.	Mavelikkara	2575	3338	2720	6584	1080	345	17142
6.	Chengannur	2477	3191	2818	6776	1523	302	17087
7.	Thiruvella	3206	2892	7759	6328	2727	1026	23938
	Alleppey District	11443	14779	18837	26359	7530	2304	81252
1.	Chenganacherry	543	586	1466	2734	1215	296	6940
2.	Kanjirappally	173	204	436	612	383	109	1947
3.	Meenachil	160	255	763	1252	832	180	3442
4.	Vaikom	287	428	725	1216	447	78	3181
5.	Kottayam	677	697	1915	2717	1460	377	7843
	Kottayam District	1840	2270	5305	8531	4337	1040	23323
1.	Thodupuzha	78	110	375	368	263	87	1281
2.	Devikulam	33	22	51	36	18	13	173
3.	Udumbanchola	67	47	125	161	48	13	461
4.	Peerumedu	50	62	111	87	43	18	371
	Idukki District	228	241	662	652	372	131	2286

contd...



Detailed Table 12 contd...

1	2	3	4	5	6	7	8	9
1	Cochin	588	521	418	511	220	85	2343
2	Kanayannur	477	400	669	731	424	210	2911
3	Kunnathunadu	279	244	789	761	357	151	2581
4	Muvattupuzha	127	155	293	1110	391	71	2147
5	Kothamangalam	57	70	218	306	163	43	857
6	Alwaye	408	654	519	522	233	80	2416
7.	Paravoor	647	643	769	604	320	116	3099
	Ernakulam District	2583	2687	3675	4545	2108	756	16354
1	Trichur	5306	5380	2789	4511	1262	507	19755
2	Chevakkadu	6041	13647	2269	2661	731	254	25603
3	Kodungallur	2196	4478	990	1271	355	126	9416
4	Mukundapuram	5336	6769	3152	3604	1123	410	20394
5	Thalappally	3585	7066	1936	3326	818	370	17101
	Trichur District	22464	37340	11136	15373	4289	1667	92269
1	Alathur	1809	2596	1549	1679	629	146	8408
2	Chittoor	951	1179	932	995	547	146	4750
3	Mannarghadu	260	429	191	372	99	25	1376
4	Ottappalam	3014	9689	2072	4679	915	321	20690
5.	Palghat	1381	2492	1045	1507	822	278	7525
	Palghat District	7415	16385	5789	9232	3012	916	42749

contd...



Detailed Table 12 contd.....

1	2	3	4	5	6	7	8	9
1	Ernadu	1137	4492	621	1040	250	67	7607
2	Tirur	3701	24014	1012	1375	267	101	30470
3	Perinthalmanna	1206	4028	399	882	196	42	6753
4	Ponnani	1850	5716	716	916	206	81	9485
	Malappuram District	7894	38250	2748	4213	919	291	54315
1	Kozhikode	1463	2809	824	1456	483	205	7420
2	Quilandy	1078	5106	531	1257	158	46	8176
3	Vadakara	1458	13797	574	1718	246	89	17382
4	South Wynad	125	173	136	230	49	30	743
	Kozhikode District	4124	21885	2065	4661	936	370	34041
1	Kasargode	1685	5047	658	886	446	157	8879
2	Hosdurg	1461	7219	467	1216	309	75	10747
3	Thaliparamba	974	3964	898	2138	359	111	8444
4	Cannanore	3358	7497	2088	2957	952	489	17341
5	Tellicherry	3348	10397	1520	2364	553	181	18363
6	North Wynad	61	119	55	136	32	11	414
	Cannanore District	10887	34243	5686	9697	2651	1024	64188

contd.....

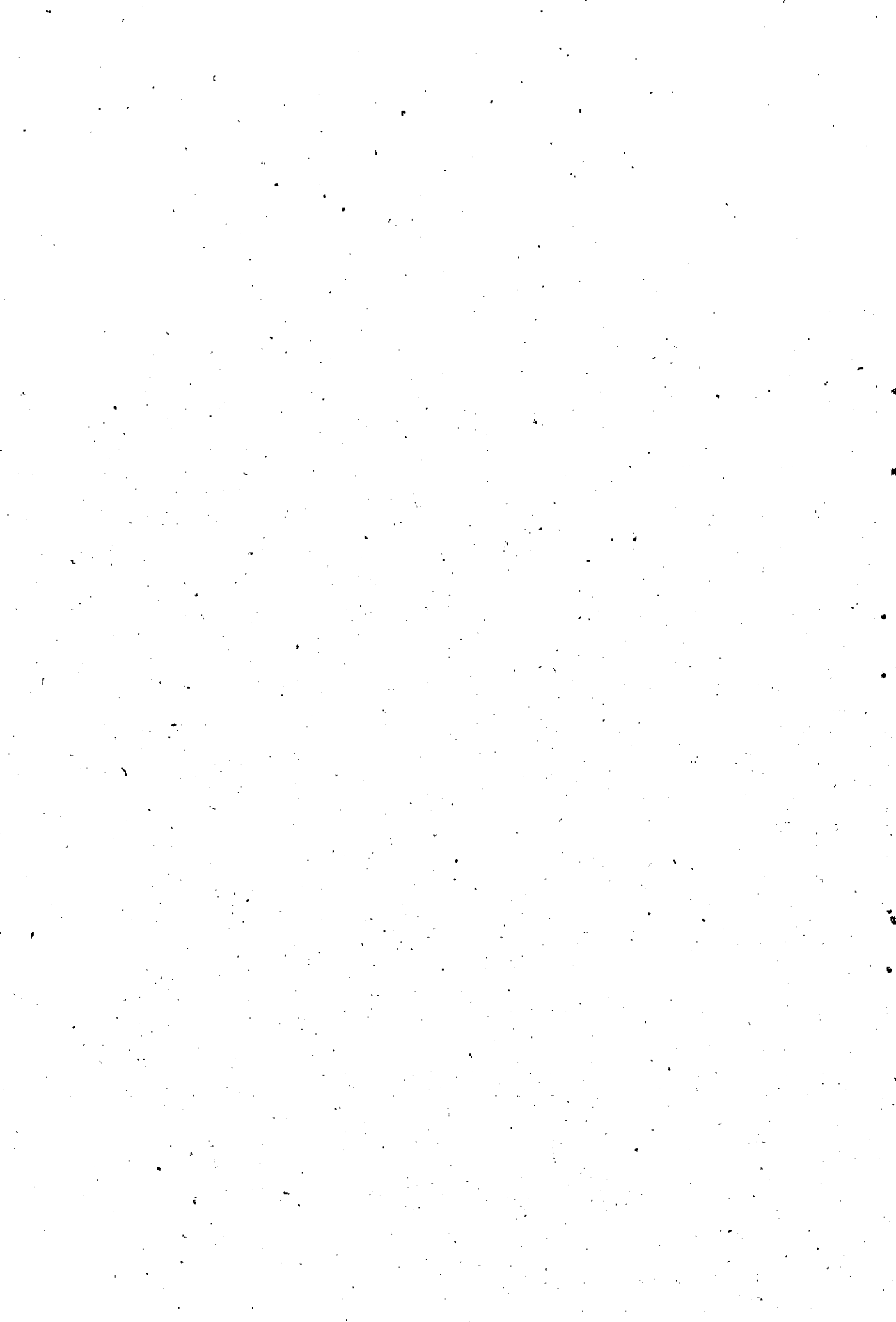

DETAILED TABLE 13

PARTICULARS OF EMPLOYMENT (BLOCKS/TOWNS)

Sl. No.	Block/ Town	Total Households	Employed			Total	Employ- ment Seekers	Labour Force (7+8)
			Salary/ wage earners	Self employed	Others			
1	2	3	4	5	6	7	8	9
1.	Chirayinkil	27589	22965	8373	19541	50879	3331	54210
2.	Varkala	26592	13036	9050	17529	39615	10578	50193
3.	Kilimanoor	29085	9613	19006	21867	50486	7505	57991
4.	Vellanadu	34274	7573	14735	27591	49899	12617	62516
5.	Nedumangad	21884	8967	7339	15945	32251	10598	42849
6.	Vamanapuram	32817	6046	11274	30015	47335	14135	61470
7.	Trivandrum Rural	17731	9911	4615	10543	25069	9354	34423
8.	Kazhakkuttom	31730	13391	8066	25638	47095	15173	62268
9.	Nemom	37638	14877	6497	27047	48421	24250	72671
10.	Athiyannur	31858	9769	8916	26207	44892	13901	58793
11.	Perumkadavila	35007	7608	8258	36452	52318	19738	72056
12.	Parassala	28186	6958	6544	22610	36112	16741	52853
13.	Trivandrum City	73318	58436	16597	30040	105073	39784	144857
14.	Attingal Town	4845	2194	1683	3242	7119	1416	8535
15.	Nedumangad Town	7441	2873	2272	5766	10911	3637	14548
16.	Neyyattinkara Town	4578	2966	1362	1765	6093	2219	8312
	Trivandrum District	444573	197183	134587	321798	653568	204977	858545

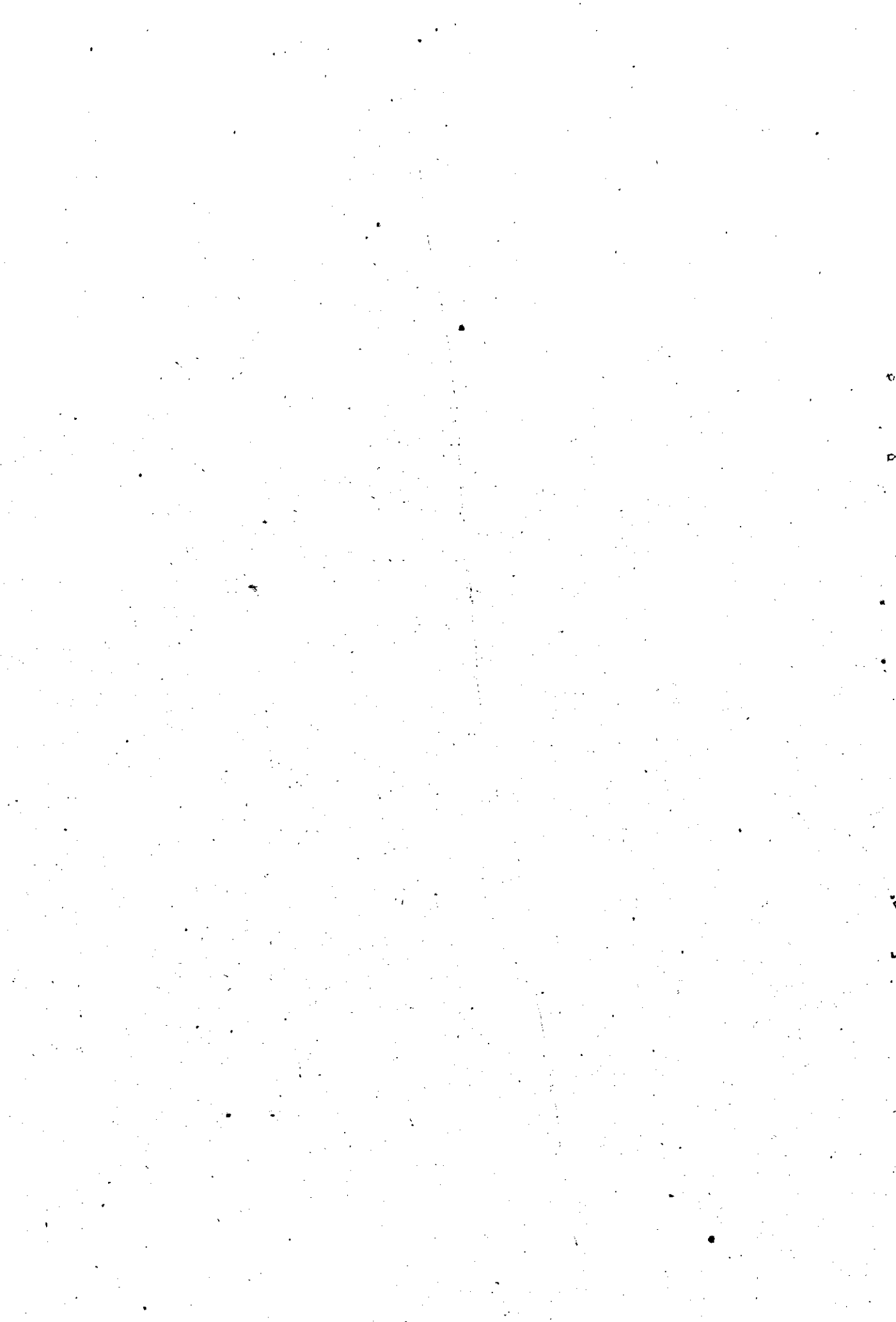

DETAILED TABLE 13 (contn....)

1	2	3	4	5	6	7	8	9
1.	Anehalumoodu	22468	13960	6743	17580	38283	16659	54942
2.	Chittumala	18693	8117	6980	13668	28765	13860	42625
3.	Ithikara	32002	17964	12784	20076	50824	11933	62757
4.	Mukhathala	33278	15201	8082	26037	49320	24507	73827
5.	Kottarakara	25019	13123	12055	12314	37492	11424	48916
6.	Vettikavala	28671	11225	14939	15388	41562	11876	53438
7.	Chadayamangalam	32133	6512	11374	22198	40184	22461	62645
8.	Anchal	33407	12301	11929	22157	46387	13764	60151
9.	Iathanapuram	25310	7439	12882	13288	33609	8904	42513
10.	Elanthur	18968	6471	7833	9644	23948	6146	30094
11.	Konni	25362	7241	16115	10455	33811	9563	43374
12.	Ranni	28407	11322	12921	11592	35835	10650	46485
13.	Parakkode	27397	9514	13659	13805	36978	12132	49110
14.	Sasthamcottah	33762	7498	16410	21919	45827	14707	60534
15.	Chavara	22510	9530	8553	16748	34831	17782	52613
16.	Karunagappally	26435	13322	9631	22398	45351	14826	60177
17.	Oachira	13642	4151	4903	9836	18890	4552	23442
18.	Quilon Town	20209	3610	3224	10224	17058	9418	26476
19.	Punalur Town	6720	4192	2320	2279	8791	2961	11752
20.	Pathanamthitta Town	5120	2658	2401	2099	7158	2004	9162
	Quilon District	479513	185461	195738	293705	674904	240129	915033

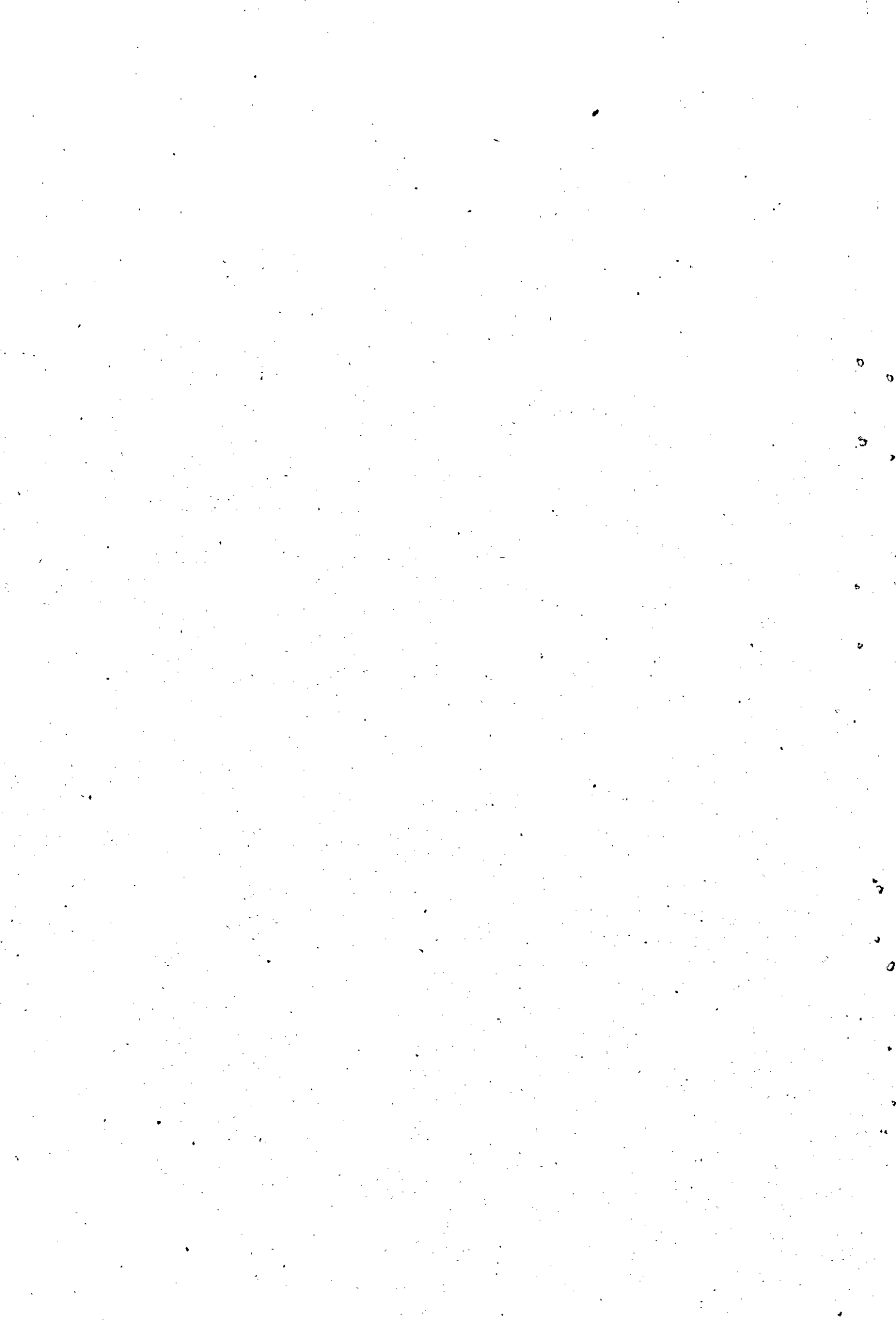

DETAILED TABLE 13 (contn...)

1	2	3	4	5	6	7	8	9
1.	Pulikeezh	15052	10635	6239	12521	29395	7289	36684
2.	Koipram	21420	9894	6245	9653	25792	8377	34169
3.	Mallappally	19545	7588	8617	8285	24490	8946	33436
4.	Chengannur	20944	4721	8185	14207	27113	4928	32041
5.	Kulamada	20069	5031	12132	10269	27432	3443	30875
6.	Mavelikara	21283	6145	9184	13469	28798	4999	33797
7.	Panthalam	20002	6532	7396	9407	23335	9571	32906
8.	Bharan ikavu	18046	4653	6666	11766	23085	6442	29527
9.	Haripad	26293	5866	9122	27762	42750	7331	50081
10.	Muthukulam	19312	4194	6814	18930	29938	8078	38016
11.	Oachira	7350	1933	3109	6214	11256	3650	14906
12.	Champakulam	20491	4346	7386	22705	34437	7822	42259
13.	Veliyanadu	14259	3352	5956	17026	26334	6248	32582
14.	Ambalapuzha	16658	4979	4698	18758	28435	4576	33011
15.	Aryad	16529	3874	4157	27289	35320	3775	39095
16.	Kanjikuzhi	23648	7781	20051	25099	52931	7517	60448
17.	Patanakkadu	29346	9321	15018	37331	61670	10143	71813
18.	Thykatusserry	14772	5259	7599	17429	30287	3683	33970
19.	Thiruvalla Town	4678	3821	1617	1273	6711	1767	8478
20.	Chengannur Town	4448	2011	1366	1568	4945	1492	6437
21.	Mavelikara Town	4579	2431	1863	1550	5844	1389	7233
22.	Kayankulam Town	9244	2831	2962	6694	12487	3267	15754
23.	Alleppey Town	25793	15697	7064	11441	34202	21978	56180
24.	Sherthalai Town	6759	2856	3423	5036	11315	2531	13846
	Alleppey Dist.	405020	135751	166869	335682	638302	149242	787544

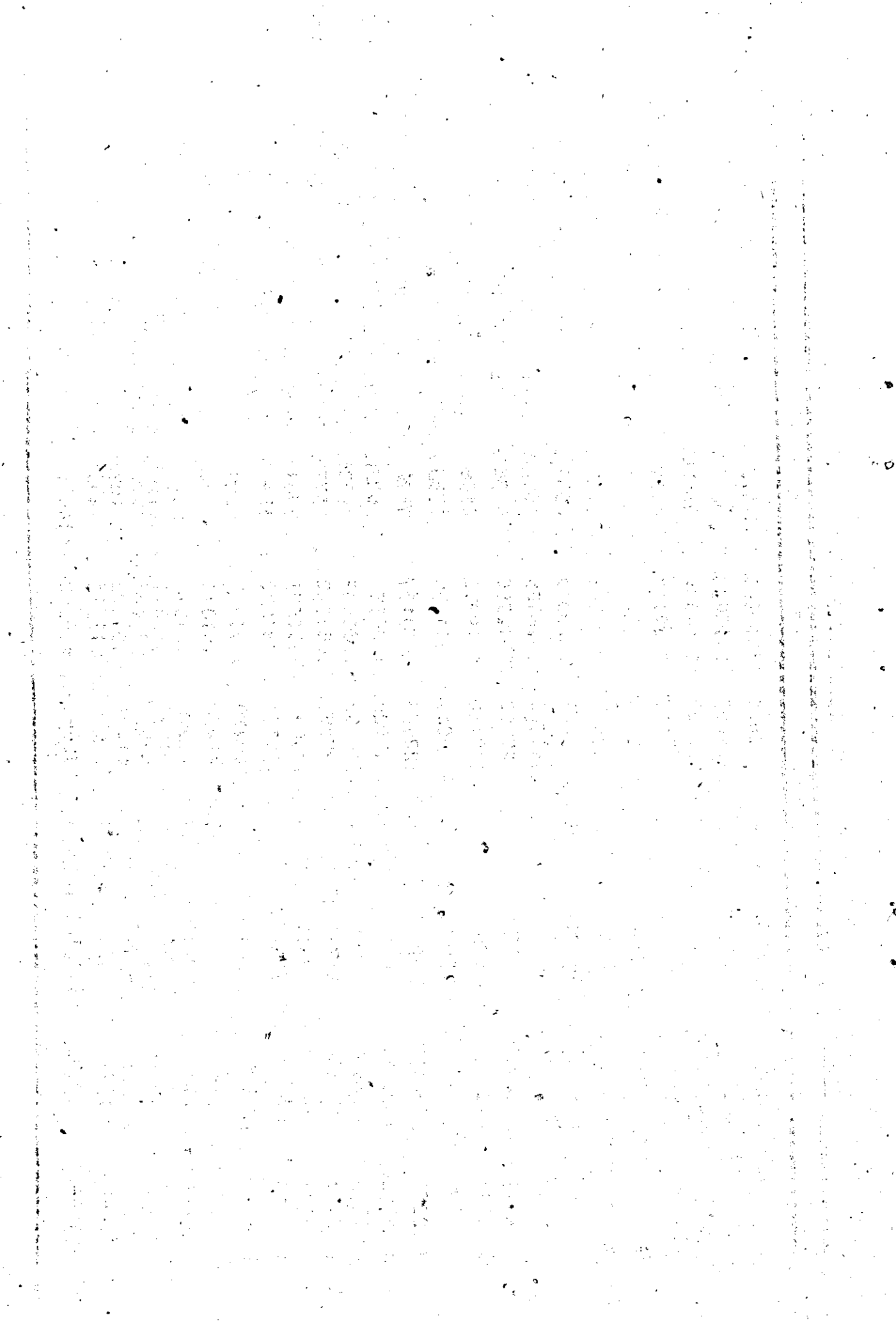

DETAILED TABLE 13 (contn..)

1	2	3	4	5	6	7	8	9
1.	Palluruthy	8704	3704	3259	6888	13851	2108	15959
2.	Vypeen	27584	14754	6874	13082	34710	17559	52269
3.	Edappally	17733	9685	3234	10903	23822	5151	28973
4.	Vyttila	8049	3900	1428	4067	9395	6237	15632
5.	Mulamthuruthy	18585	9400	5365	13829	28594	10664	39258
6.	Vadavucode	21513	8307	5481	22549	36337	7291	43628
7.	Koovappady	20526	6793	10046	17245	34084	7089	41173
8.	Vazhakulam	23190	12618	7512	15980	36110	8017	44127
9.	Muvattupuzha	20308	7341	11446	15952	34739	5089	39828
10.	Pambakuda	22403	8286	15238	15124	38648	8651	47299
11.	Kothamangalam	22614	5390	9514	20538	35442	7268	42710
12.	Angamaly	26844	12280	16443	20703	49426	9593	59019
13.	Parakkadavu	18741	7443	6750	16038	30231	8767	38998
14.	Karur	20445	9455	4832	14216	28503	11634	40137
15.	Alangadu	21031	11708	5044	12008	28760	9823	38583
16.	Cochin Town	70287	54299	15865	24846	95010	26234	121244
17.	Thrippunithur Town	6922	4505	1726	4177	10408	3529	13937
18.	Perur Town	4242	2506	1430	2286	6222	2829	9051
19.	Alwaye Town	3780	3966	1320	534	5820	2082	7902
20.	Angamaly Town	4731	1460	2641	3562	7663	2168	9831
21.	Muvattupuzha Town	3934	2177	1812	1591	5580	913	6493
22.	Perumbavoor Town	3726	2693	1077	1109	4879	1172	6051
23.	Kothamangalam Town	5504	1959	1876	4540	8375	1515	9890
	Ernakulam Dist.	401457	204629	140213	261767	606609	165383	771992

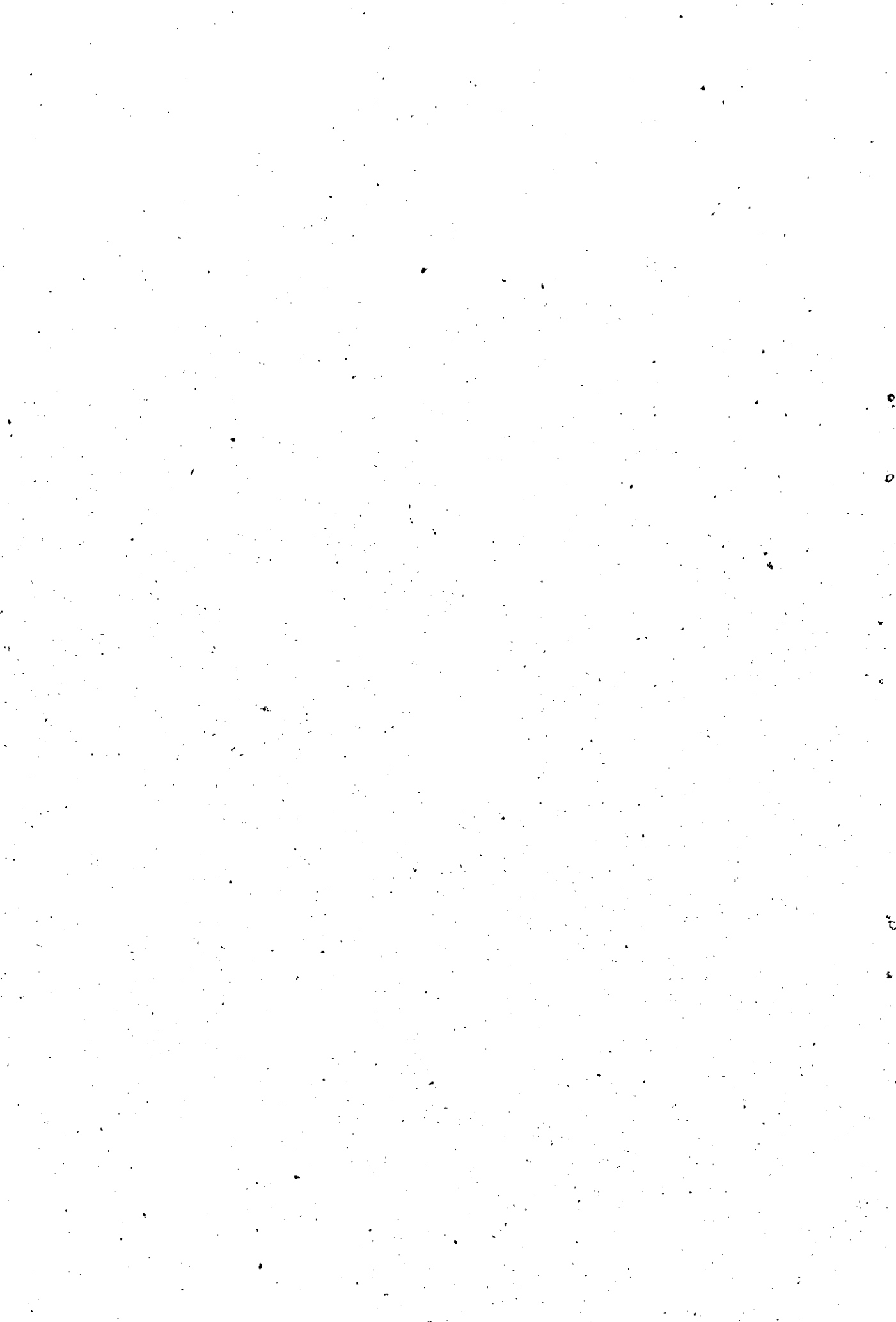

DETAILED TABLE 13 (contn..)

1	2	3	4	5	6	7	8	9
1. Madappally	28282	11399	9927	16340	37666	9860	47546	
2. Vazhoor	17465	4925	6832	10205	21962	5116	27078	
3. Kanjirappally	27452	11131	14007	15547	40685	7103	47788	
4. Lalam	14770	6163	8947	6913	22023	4358	26381	
5. Erattupettah	16504	3726	3402	10919	18047	5584	23631	
6. Uzhavoor	22346	6551	5311	9996	21858	8605	30463	
7. Kaduthuruthy	23250	5815	4501	21583	31899	9184	41083	
8. Vaikom	18205	4817	4150	19230	28197	8756	36953	
9. Pambady	27689	11708	9060	17584	38352	11872	50224	
10. Pallom	18726	5468	9571	10783	25822	7252	33074	
11. Ettumanoor	36079	18234	14805	21080	54119	15347	69466	
12. Kottayam Town	9840	7826	3463	2007	13296	4280	17576	
13. Changanacherry Town	7325	4712	2755	2181	9648	1649	11297	
14. Palai Town	2842	1705	1274	1097	4076	536	4612	
15. Vaikom Town	3404	2194	725	1698	4617	2120	6737	
Kottayam Dist.	274175	106374	98730	167163	372267	101642	473909	
1. Azhutha	64734	50885	34183	39327	124395	14065	138160	
2. Thodupuzha	7571	3351	5613	4658	13622	1958	15580	
3. Elamdesom	31190	9722	22550	20187	52459	7940	60399	
4. Devikulam	58566	58102	33843	36249	128194	10870	139064	
5. Thodupuzha town	5672	3432	2823	3580	9835	1082	10917	
Idukki District	167739	125492	99012	104001	328505	35915	364420	



Annexure Table 13 (contn..)

	1	2	3	4	5	6	7	8	9
1. Anthikad	16975	6499	6508	12011	25018	7098	32116		
2. Cherpu	25442	14709	8532	14377	37618	9069	46667		
3. Puzhakkal	22379	9377	8102	18780	36259	8086	44345		
4. Ollukkara	29803	14720	11188	22225	48133	14256	62429		
5. Chowghat	20381	11649	4036	9625	25310	2925	28235		
6. Mullasserry	12905	4528	3574	10107	18209	2434	20643		
7. Talikulam	17659	4461	7810	12341	24612	1689	26301		
8. Cranganmore	13005	4597	6139	9989	20725	3994	24719		
9. Mathilakom	19573	8246	9837	11048	29131	2718	31849		
10. Kodakara	29313	12990	15302	20859	49151	11072	60223		
11. Vellankaloor	16305	5649	5476	9200	20325	3444	23769		
12. Mala	20331	7118	6398	11104	24620	7651	32271		
13. Chalakudy	20492	8500	5019	20394	33913	8384	42297		
14. Irinjalakuda	17219	8505	5837	13571	27913	3242	31155		
15. Wadakkancherry	29237	10359	14128	25655	50142	7944	58086		
16. Chowvannur	23064	11908	8656	15874	36438	4339	40777		
17. Pazhayannur	22264	6403	11416	22168	39987	5228	45215		
18. Trichur Town	11274	10288	4359	1761	16408	4857	21265		
19. Irinjalakuda Town	4060	2249	1459	1030	4738	800	5538		
20. Kunnankulam Town	3287	2070	1119	1239	4428	609	5037		
21. Chalakudy Town	6521	2783	2605	2796	8184	1270	9454		
22. Cranganmore Town	4697	3078	1981	1985	7044	1154	8198		
23. Chowghat Town	4604	3152	1120	1218	5490	707	6197		
24. Guruvayur Town	2647	1495	481	848	2824	676	3500		
Trichur Dist.	393439	175333	151082	270205	596620	113686	710306		



DETAILED TABLE 13 (contn..)

1	2	3	4	5	6	7	8	9
1.	Alathur	39383	20320	20026	42120	82466	7334	89800
2.	Attappady	9888	4197	7167	10600	21964	479	22443
3.	Chittur	24125	17237	17356	24032	58625	5832	64457
4.	Koyalmannam	30180	12772	13610	31230	57612	8131	65743
5.	Kollamkode	35012	24607	16984	34500	76091	9045	85136
6.	Mannarghat	30357	13214	13941	26231	53386	9282	62668
7.	Nemmara	10846	6590	3299	12965	22854	2223	25077
8.	Ottappalam	23402	6551	10259	23821	40631	9747	50378
9.	Palghat	38522	23996	25768	30667	80431	16362	96793
10.	Pattambi	28319	12979	11272	22998	47249	6246	53495
11.	Srikrishnapuram	20913	5892	11780	21698	39370	9942	49312
12.	Thritthala	21729	6782	8847	19578	35207	5141	40348
13.	Palghat Town	16462	11852	6669	6405	24926	5660	30586
14.	Chittur - Thathamangalam	5284	3956	2687	1169	7812	1719	9531
15.	Shornmur	5717	3102	1832	3905	8839	1397	10236
	Palghat District	340139	174047	171497	311919	657463	98540	756003

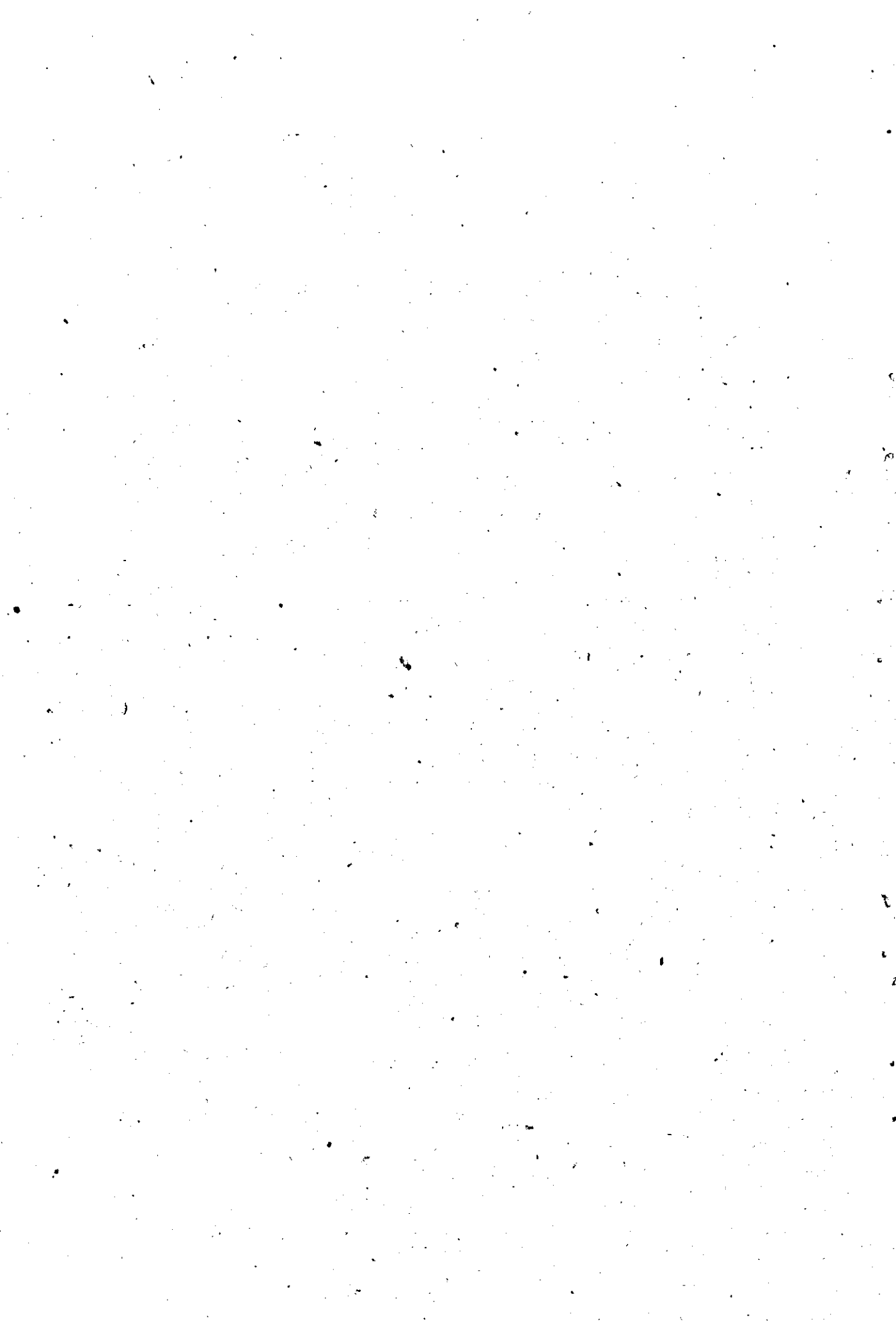

DETAILED TABLE 13 (contn..)

	1	2	3	4	5	6	7	8	9
1. Wandoor	54114	18537	18191	49137	85865	8522	94387		
2. Kondotty	33090	8775	9943	29177	47895	8036	55931		
3. Mancheri	18866	5108	5693	17350	28131	3236	31367		
4. Malappuram	20198	8074	6647	12808	27529	5128	32657		
5. Kuttippuram	18520	7284	14336	12924	34544	3732	38276		
6. Vengara	23548	6405	8119	16834	31358	3067	34425		
7. Tirurangadi	20251	11410	6752	10784	28946	3668	32614		
8. Tirur	18772	6744	5398	14655	26797	3201	29998		
9. Thanur	25434	14219	8761	9848	32828	3924	36752		
10. Perinthalamanna	24061	5338	11272	23146	39756	2293	42049		
11. Mankada	27362	7151	10458	23120	40729	5116	45845		
12. Andathodu	16366	6364	5125	13399	24888	4350	29238		
13. Ponnani	16227	9368	6027	11595	27490	2529	30019		
14. Malappuram Town	5356	2873	1278	1901	6052	1157	7209		
15. Mancheri Town	7660	4961	2238	2726	9925	1823	11748		
16. Tirur Town	4575	2216	1463	2491	6170	881	7051		
17. Ponnani Town	5169	2106	1161	6526	9793	1917	11710		
Malappuram Dist.	340291	127433	122862	258401	508696	62580	571276		



DETAILED TABLE 13 (contn...)

1	2	3	4	5	6	7	8	9
1.	Kozhikode	28214	15090	6167	18715	39972	11387	51359
2.	Chevayur	14727	5966	4754	9929	20649	8842	29491
3.	Koduvally	33620	8079	11528	28939	48546	10439	58985
4.	Kunnamangalam	41835	14509	18061	24637	57207	16053	73260
5.	Badagara	13976	7495	3947	9260	20702	4467	25169
6.	Thodannur	16255	3464	7474	10105	21043	2857	23900
7.	Kumurrel	24707	5415	10908	18920	35243	10112	54355
8.	Thuneri	14783	2670	7143	12761	22574	1798	24372
9.	Balusserry	30573	6935	13811	23134	43880	11401	55281
10.	Panthalayam	13950	2930	4302	11374	18606	5289	23895
11.	Perampira	23355	3966	12269	15806	32041	8011	40052
12.	Melady	19771	5017	6569	15495	27081	3559	30640
13.	Kalpetta	22522	17051	10101	16134	43286	4043	47329
14.	Sultan Battery	38545	10330	30604	35744	76678	5102	81780
15.	Kozhikode Town	44029	29273	10940	22686	62899	21881	84780
16.	Badagara Town	8471	5932	1931	5503	13366	3534	16900
	Kozhikode Dist.	389933	144122	160509	279142	583773	128775	712548



DETAILED TABLE 13 (contn...)

1	2	3	4	5	6	7	8	9
1.	Kaujeswar	35022	29727	18767	25532	74026	5424	79450
2.	Kasargode	23346	15405	15999	18169	49573	3320	52893
3.	Kanhangad	36425	14797	15311	34697	64805	5132	69937
4.	Nileswar	30925	10486	14051	34602	59139	7122	66261
5.	Payyannur	42270	16242	14881	40479	71602	12293	83895
6.	Taliparambu	47298	20296	20482	40255	81033	12707	93740
7.	Irikkur	26597	5019	14024	29915	48958	5896	54854
8.	Cannanore	15483	18716	3465	4768	26949	5068	32017
9.	Edakkadu	25979	27275	5832	8099	41206	10063	51269
10.	Tellicherry	26929	22929	5585	13219	41733	8242	49975
11.	Kuthuparambu	70224	20956	29942	69516	120414	16192	136606
12.	Mananthody	26505	10427	19493	22784	52704	4232	56936
13.	Kasargode town	5857	5644	2093	1808	9545	541	10086
14.	Cannanore town	7995	7078	2243	3056	12377	1265	13642
15.	Cannanore Cantonement	415	472	70	11	553	95	648
16.	Tellicherry Town	8310	8970	2682	3281	14933	3016	17949
	Cannanore District	429580	234439	184920	350191	769550	100608	870158



DETAILED TABLE 14

NOT PERMANENTLY EMPLOYED ACCORDING TO NUMBER OF DAYS EMPLOYED
(BLOCKS/TOWNS)

Sl. No.	Block/Town	Not Permanently Employed						Total
		200 days and above	120 to below 200 days	60 to below 120 days	Below 60 days			
1	2	3	4	5	6	7		
1.	Chirayinkil	9721	6302	2262	1256		19541	
2.	Varkala	5512	6329	3804	1884		17529	
3.	Kilimanoor	6925	7992	4573	2377		21867	
4.	Vellamadu	7689	11522	5863	2517		27591	
5.	Nedumangad	3213	5598	4383	2751		15945	
6.	Vamanapuram	7414	10789	8239	3573		30015	
7.	Trivandrum Rural	3407	4102	2273	761		10543	
8.	Kazhakkuttom	8309	9957	5136	2236		25638	
9.	Nemom	5356	8771	7801	5119		27047	
10.	Athiyannur	8025	9311	5465	3406		26207	
11.	Perumkadavilla	8591	12442	8273	7146		36452	
12.	Parassala	5194	6883	6219	4314		22610	
13.	Trivandrum City	11944	9655	5333	3108		30040	
14.	Attingal Town	1373	1044	565	260		3242	
15.	Nedumangad Town	1316	2607	1202	641		5766	
16.	Neyyattinkara Town	732	523	315	195		1765	
	Trivandrum District	94721	113827	71706	41544		321798	



DETAILED TABLE 14 (contn...)

1	2	3	4	5	6	7
1.	Anehalumoodu	3434	5578	4857	3711	17580
2.	Chittumala	2007	3254	3233	5174	13668
3.	Ithikara	3598	5093	5391	5994	20076
4.	Mukhathala	3915	4488	6026	11608	26037
5.	Kottarakara	1828	3196	4144	3146	12314
6.	Vettikavala	2779	3358	4406	4845	15388
7.	Chadayanangalam	3908	8419	6394	3477	22198
8.	Anchal	4787	7790	5494	4086	22157
9.	Pathanapuram	3138	4242	2808	3100	13288
10.	Elanthur	2689	3458	2209	1288	9644
11.	Konni	3154	3530	2484	1287	10455
12.	Ranni	3414	4352	2531	1295	11592
13.	Parakode	3275	4378	3757	2395	13805
14.	Sasthamcottah	2742	4825	6799	7553	21919
15.	Chavara	4191	5451	4676	2430	16748
16.	Karunagappally	2892	3691	4261	11554	22398
17.	Oachira	1040	2555	3446	2795	9836
18.	Quilon Town	3608	3223	1613	1780	10224
19.	Punalur Town	511	889	589	290	2279
20.	Pathanamthitta Town	636	773	563	127	2099
	Quilon District	57546	82543	75681	77935	293705

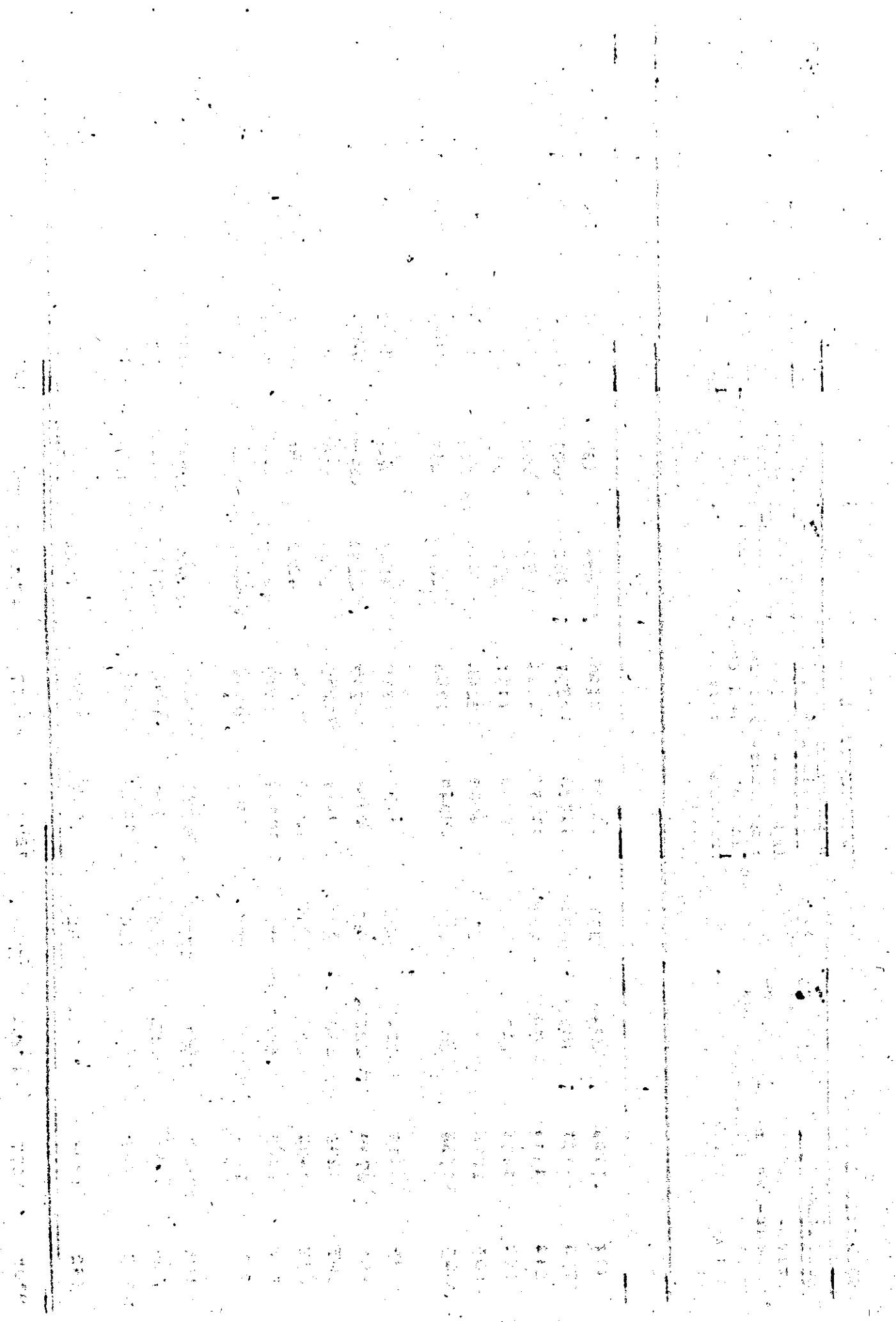

DETAILED TABLE 14 (Contn...)

1	2	3	4	5	6	7
1.	Pulikeezhu	2180	3863	4121	2357	12521
2.	Koipram	1994	3560	2687	1412	9653
3.	Mallappally	2503	3128	1598	1056	8285
4.	Chengannur	2253	4774	4880	2300	14207
5.	Kulanada	2229	3896	2982	1162	10269
6.	Mavelikara	2151	3597	4531	3190	13469
7.	Panthalam	959	2597	2825	3026	9407
8.	Bharanikavu	1807	3506	3495	2958	11766
9.	Naripad	5159	9024	6819	6760	27762
10.	Mathukulam	4090	5200	5265	4375	18930
11.	Oachira	1196	1903	1823	1292	6214
12.	Champakulam	1093	3248	8794	9570	22705
13.	Veliyanadu	341	1618	5208	9859	17026
14.	Ambalapuzha	3032	5700	5380	4646	18758
15.	Aryadu	4795	10044	7445	5005	27289
16.	Kanjikuzhi	8010	8032	5723	3334	25099
17.	Patanakadu	11298	10953	8593	6487	37331
18.	Thykatusserry	5905	4766	3874	2884	17429
19.	Thiruvalla Town	456	440	282	95	1273
20.	Chengannur Town	230	571	503	264	1568
21.	Mavelikara Town	564	588	215	183	1550
22.	Kayamkulam Town	2448	1693	1439	1114	6694
23.	Alleppey Town	3275	3408	2898	1860	11441
24.	Sherthalai Town	1703	1492	1077	764	5036
	Alleppey District	69671	97601	92457	75953	335682



DETAILED TABLE 14 (contn..)

	1	2	3	4	5	6	7
1. Madappally	3439	5048	4167	3686	16340		
2. Vazhur	2859	4511	1982	853	10205		
3. Kanjirappally	4674	7233	2433	1207	15547		
4. Lalam	2810	2383	1228	492	6913		
5. Erattupettah	1861	5360	3043	635	10919		
6. Uzhavoor	1833	3496	3137	1530	9996		
7. Kaduthuruthy	4246	7152	5691	4494	21583		
8. Vaikom	2820	5218	5563	5629	19230		
9. Ettumanoor	4653	6228	4572	2131	17584		
10. Pambadi	3287	4743	1794	959	10783		
11. Pallam	6491	6302	4535	3752	21080		
12. Kottayam Town	776	600	454	177	2007		
13. Changanacherry	1196	483	356	146	2181		
14. Palai Town	549	302	170	76	1097		
15. Vaikom Town	445	502	421	330	1698		
Kottayam District	41959	59561	39546	26097	167163		
1. Azhutha	10750	14632	9846	4059	39327		
2. Thodupuzha	1649	1381	1154	474	4658		
3. Elamdesom	4879	8411	4872	2025	20187		
4. Devikulam	12358	12906	7439	3516	36249		
5. Thodupuzha Town	1991	1049	410	130	3580		
Idukki District	34697	38379	23721	10204	104001		



DETAILED TABLE 14 (contn..)

1	2	3	4	5	6	7
1.	Kothamangalam	4091	10676	4225	1546	20538
2.	Vypeen	3646	4258	3157	2021	13082
3.	Palluruthy	2935	1880	1264	759	6888
4.	Mulamthuruthy	4150	4245	3218	2216	13829
5.	Vyttila	900	1472	1081	614	4067
6.	Alangad	4388	3500	2408	1712	12008
7.	Farur	2880	4780	4004	2552	14216
8.	Farakkadavu	3922	6153	3772	2191	16038
9.	Vazhakkulam	3911	4790	3765	3514	15980
10.	Angamaly	8836	6568	3581	1718	20703
11.	Muvattupuzha	5040	5318	3138	2456	15952
12.	Pambakuda	5405	5247	2989	1483	15124
13.	Kuvappady	4847	6976	3795	1627	17245
14.	Vadavukode	5842	7927	4839	3941	22549
15.	Edappally	2480	4050	2506	1867	10903
16.	Cochin Town	10629	8019	3338	2860	24846
17.	Trippunithura	1591	921	680	995	4177
18.	Farur Town	637	707	651	291	2286
19.	Alwaye	167	145	100	102	534
20.	Angamaly Town	1867	894	438	363	3562
21.	Perumbavoor	486	222	294	107	1109
22.	Muvattupuzha	888	437	196	70	1591
23.	Kothamangalam	740	2313	1008	479	4540
	Ernakulam District	80338	91498	54447	35484	261767

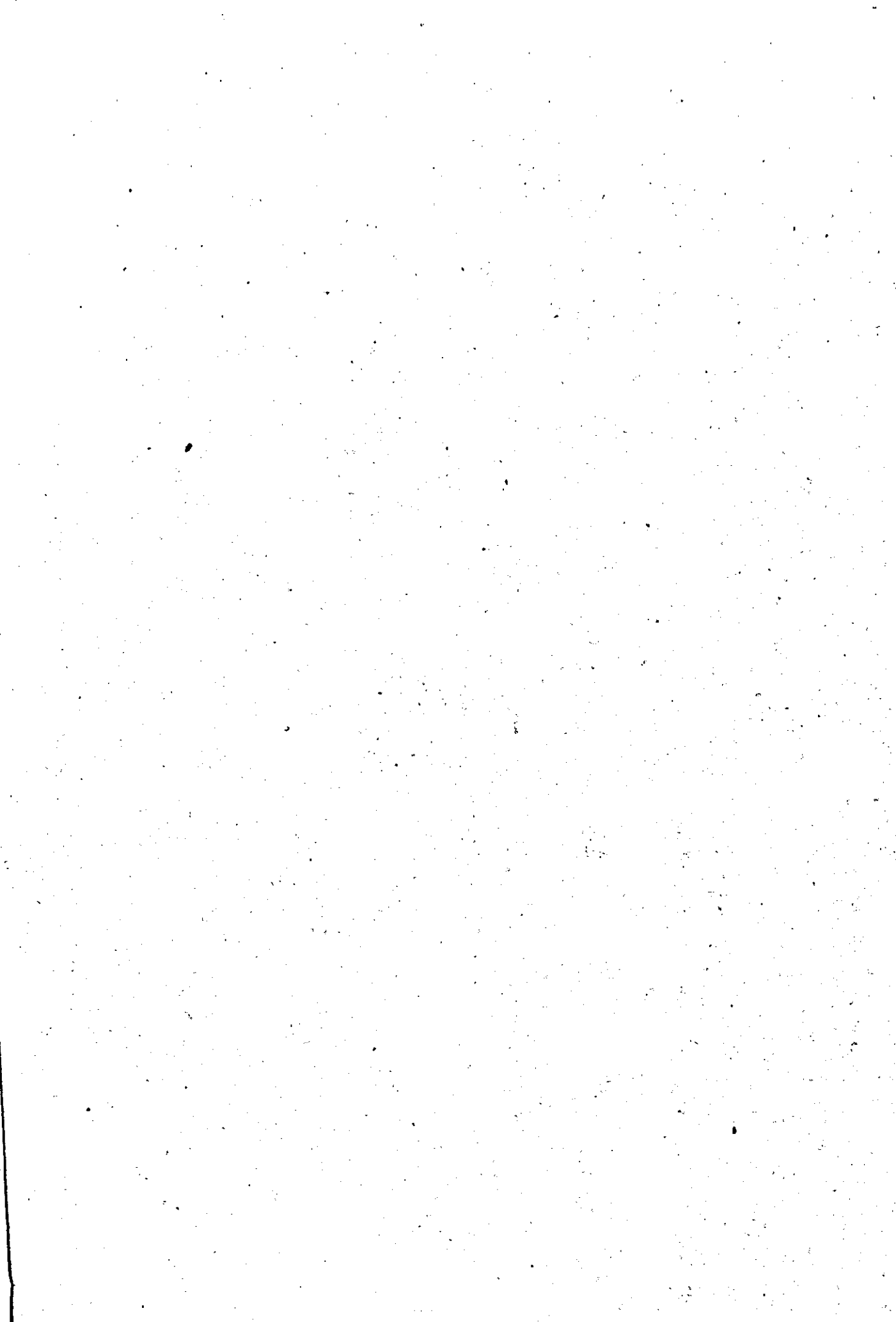

DETAILED TABLE 14 (contn...)

1	2	3	4	5	6	7
1.	Anthikadu	2360	3154	3124	3373	12011
2.	Cherpu	7662	3888	1616	1211	14377
3.	Puzhakkal	6792	612	3562	1714	18780
4.	Ollukkara	7867	7288	4117	2953	22225
5.	Chavakkadu	4065	3056	1767	737	9625
6.	Mullasserry	2167	3409	2530	1001	10107
7.	Talikulam	2830	4822	2381	1308	12341
8.	Cranganmore	3473	3372	1981	1163	9989
9.	Mathilakom	3351	4212	2232	1253	11048
10.	Kodakara	7706	6743	3638	2772	20859
11.	Vellamkaloor	2006	3093	2537	1564	9200
12.	Mala	2918	3871	3010	1305	11104
13.	Chalakydy	5376	7652	4862	2504	20394
14.	Irinjalakuda	6386	3403	2077	1705	13571
15.	Wadakkancherry	9096	9451	4715	2393	25655
16.	Chewannur	5878	5006	2810	2180	15874
17.	Pazhayannur	6145	9748	4082	2193	22168
18.	Trichur Town	678	508	369	206	1761
19.	Chalakydy Town	1073	1176	444	103	2796
20.	Irinjalakuda Town	569	278	134	49	1030
21.	Cranganmore Town	582	736	431	236	1985
22.	Chavakkad Town	535	438	160	85	1218
23.	Kunnankulam Town	413	266	384	176	1239
24.	Guruvayur Town	386	305	103	54	848
	Trichur District	92314	92587	53066	32238	270205



DETAILED TABLE 14 (contn..)

	2	3	4	5	6	7
1. Alathur	7464	20183	9813	4657	42120	42120
2. Attappedy	5034	5272	1837	457	10600	10600
3. Chittur	6282	10567	4926	2257	24032	24032
4. Coyalmanam	4722	10818	11803	3887	31230	31230
5. Kollamcode	11263	10163	9135	5939	34500	34500
6. Mennarghat	7065	10554	5758	2862	26231	26231
7. Ottappalam	7904	8583	5370	1964	23921	23921
8. Nennara	2083	3708	4200	2974	12965	12965
9. Palghat	6955	10613	8816	4283	30667	30667
10. Patambi	8963	9427	3088	1520	22998	22998
11. Srikrishnapuram	8188	7759	3873	1878	21698	21698
12. Thrithala	6546	8094	3446	1492	19578	19578
13. Palghat Town	2634	2043	1189	539	6405	6405
14. Chittur - Thathamangalam	674	187	92	216	1169	1169
15. Shorannur Town	1071	1656	1010	168	3905	3905
Palghat District	84851	119627	74348	33093	311919	311919



DETAILED TABLE 14 (contn..)

	2	3	4	5	6	7
1. Wandoor	12081	19652	12875	4529	49137	
2. Kondotty	10415	10420	5433	2909	29177	
3. Mancheri	5883	6492	3597	1358	17330	
4. Malappuram	4197	4500	2559	1552	12808	
5. Kuttippuram	4581	4673	2191	1479	12924	
6. Vengara	7176	5974	2556	1128	16834	
7. Tirurangadi	4458	3366	1902	1058	10784	
8. Tirur	5482	5478	2268	1427	14655	
9. Thanur	4490	3219	1427	712	9848	
10. Perinthalmanna	10913	7058	3149	2026	23146	
11. Mankada	9166	7587	3625	2742	23120	
12. Andathodu	4350	4370	2730	1949	13399	
13. Ponnani	3729	4483	1888	1495	11595	
14. Malappuram Town	834	545	339	183	1901	
15. Mancheri Town	1369	937	285	135	2726	
16. Tirur Town	1133	963	315	80	2491	
17. Ponnani Town	2882	2553	802	289	6526	
Malappuram District	53139	92270	47941	25051	258401	



DETAILED TABLE 14 (contn..)

1	2	3	4	5	6	7
1.	Kozhikode	7925	6538	2361	1891	18715
2.	Chevvayur	3789	3628	1362	1150	9929
3.	Koduvally	9340	8286	6951	4362	28939
4.	Kunnammangalam	8309	8527	5132	2669	24637
5.	Badagara	3842	3122	1616	680	9260
6.	Thodannur	1714	4238	2705	1448	10105
7.	Kunnummel	5169	6489	4475	2787	18920
8.	Thumeri	5291	4370	2023	1077	12761
9.	Balussery	8001	6852	4883	3398	23134
10.	Panthalayani	3618	3644	2338	1774	11374
11.	Perampura	2916	4993	4630	3267	15806
12.	Melndi	4543	4630	3754	2568	15495
13.	Kalpetta	6532	4923	3169	1510	16134
14.	Sultan Battery	15884	12266	5379	2095	35744
15.	Kozhikode Town	11632	7559	2162	1333	22686
16.	Badagara Town	2243	2193	745	322	5503
	Kozhikode District	98589	93368	54901	32284	279142



DETAILED TABLE 14 (contn..)

	1	2	3	4	5	6	7
1. Manjeswar			13988	7722	2431	1391	25532
2. Kasargode			8325	5774	2820	1200	18169
3. Kanhangad			13625	12801	5725	2536	34697
4. Nileswar			12935	11138	6979	3550	34602
5. Payyannur			9770	15097	10088	5524	40479
6. Taliparambu			10956	16730	8478	4091	40255
7. Irikkur			9224	11739	6401	2551	29915
8. Cannanore			3294	1001	321	152	4768
9. Edakkad			3783	2432	1304	580	8099
10. Tellicherry			5857	3966	1906	1490	13219
11. Kuthuparambu			26196	26729	11531	5060	69516
12. Mananthody			9795	8356	3637	996	22784
13. Kasargode Town			717	623	309	159	1808
14. Cannanore Town			1997	704	243	112	3056
15. Cannanore Cantonement			3	-	2	6	11
16. Tellicherry Town			1112	1240	692	237	3281
Cannanore District			131637	126052	62867	29635	350191



DETAILED TABLE : 15

Particulars of Housing (Blocks/Towns) A

.....

Others

Block/Town	Total	Huts	Old dilapidated Houses	Unto 500 Sq.ft.		500 to 1000 Sq.ft.	1001 to 1500 Sq.ft.	Above 1500 Sq.ft.	
				With separate kitchen	Without separate kitchen				
1	2	3	4	5	6	7	8	9	10
Chirayinkil	27589	6304	1496	8113	1857	6114	2624	1081	
Varkala	26592	3035	2979	2658	5551	7407	3590	1322	
Kilimanoor	29085	3987	1992	6480	3584	8448	3406	1188	
Vellianad	34274	6273	2847	11613	6774	5061	1290	416	
Nedumangad	21884	2489	1172	9717	2711	4436	1151	208	
Vamanapuram	32817	8631	1305	7347	5308	7462	2287	477	
Trivandrum Rural	17731	2213	887	5243	885	5579	2080	844	
Kazhakkuttom	31730	4957	2830	9502	3205	7838	2494	904	
Nemom	37638	8799	3348	9310	5465	7554	2418	744	
Athlyannoor	31858	5156	2196	8511	4054	8693	2575	763	
Perumkadavila	35007	12500	2651	6018	6083	5351	1432	372	
Parassala	28186	4655	3166	8445	3737	6338	1512	333	
Trivandrum City	73318	12105	5814	14453	5814	21552	9400	4210	
Attingal Town	4845	608	265	1286	439	1585	475	187	
Nedumangad Town	7441	908	444	2459	1121	1942	473	74	
Neyyattinkara Town	4578	562	154	410	360	1475	1207	410	
TRIVANDRUM DISTRICT:	444573	83232	33546	111565	56948	107315	38414	12552	

Contd.....



DETAILED TABLE : 15 (CONTD.....)

1	2	3	4	5	6	7	8	9	10
1	Anchalummoodu	22458	6074	1680	3789	3663	4884	1721	657
2	Chittumala	18693	4201	1627	5538	2284	3748	1037	258
3	Ithikkara	32002	5638	2510	6015	7942	6724	2315	858
4	Mukhathala	33278	8015	2034	8525	3950	7143	2632	272
5	Kottarakkara	25019	2867	1235	1306	10424	6223	2271	622
6	Vettikkavala	28671	6490	1445	1511	11953	5580	1316	376
7	Chadayamanalam	32133	6785	2121	949	14399	5765	1723	290
8	Anchal	33407	8355	2236	9132	6863	4626	1542	653
9	Pathanapuram	25310	8569	1301	5302	5340	3522	957	319
10	Elanthur	18968	3866	793	1890	4584	4949	2062	824
11	Konni	25362	6636	954	5524	5332	4554	1712	650
12	Ranni	28407	11279	722	4950	3825	4770	2026	835
13	Parakode	27397	8461	1258	1507	10050	4239	1363	519
14	Sasthamcotta	33762	11878	1682	2678	8905	5824	1922	873
15	Chavara	22510	8433	2866	1477	6458	2487	613	126
16	Karunagappally	26435	9650	2973	4440	3874	3534	1390	574
17	Oachira	13642	5811	1462	3144	673	1884	514	124
18	Quilon town	20209	5606	823	3578	2192	5081	2059	870
19	Punalur Town	6720	1754	355	999	1901	1130	434	147
20	Pathanarkitta Town	5120	1191	291	416	1366	1230	461	165
	QUILON DISTRICT:	479513	131639	30368	72670	115378	87898	30070	10920
1	Pulikeezh	19052	6853	1046	5423	1099	2785	1287	559
2	Koiprom	21420	5923	1174	3875	3578	4104	1954	812
3	Mallappally	13545	4812	475	4472	2607	4287	1979	213
4	Chengannur	20944	7033	715	5412	1696	4093	1521	462
5	Kulanada	20069	4500	604	3318	3329	4831	2537	250
6	Mavelikkara	21283	6496	1986	5114	1491	3800	1592	804
7	Pandalam	20002	4994	1108	5600	2530	3915	1431	424
8	Bharanikavu	18046	6336	844	3996	1578	3270	1393	622
9	Haripadu	26293	15486	1184	3784	1199	2825	1235	580
10	Muthukulam	19312	7136	112	6390	671	2678	987	228

Contd.....



DETAILED TABLE: 15 (CONTD.)

1	2	3	4	5	6	7	8	9	10
11	Oachira (Bhagom)	7350	3138	599	1518	124	1345	434	132
12	Champakulam	20491	9036	1127	4487	1433	2927	1107	374
13	Velivanadu	14259	3870	850	4446	1344	2519	835	325
14	Ambalapuzha	16558	8665	556	3826	970	1916	588	137
15	Aryad	16529	8129	591	3729	1568	1852	528	132
16	Kanjikuzhy	23648	9914	1555	3640	3795	3207	1170	367
17	Pattanakadu	23846	11116	1569	3657	7496	4323	1336	349
18	Thycattussery	14772	6605	557	1655	3646	1674	446	189
19	Thiruvalla town	4678	805	232	1476	245	1035	561	324
20	Chengannur Town	4448	863	164	963	467	1164	649	178
21	Mavelikkara Town	4579	830	213	793	255	1114	832	542
22	Kayamkulam town	9244	3468	352	2595	233	1524	809	263
23	Alleppey Town	25793	7789	1076	8125	992	5513	1743	555
24	Sherthallai Town	6759	2292	326	1568	434	1268	649	222
	ALLEPPEY DISTRICT	405020	146089	20015	89862	42780	67974	27663	10637
1	Madappally	28282	7424	876	9700	1736	5729	2139	687
2	Vazhoor	17465	4819	686	4728	1872	3478	1379	503
3	Kanjirappally	27452	10557	1001	6216	2803	4743	1534	598
4	Lalam	14770	3623	231	1947	1451	3878	2448	1132
5	Eratupettah	16504	5238	579	723	4799	3225	1468	472
6	Uzhavoor	22346	5584	824	1734	7163	4803	1716	516
7	Kaduthuruthy	23250	8081	816	2260	4952	5056	1571	514
8	Vaikom	18205	8073	1086	840	4758	2426	773	243
9	Ettumanoor	27689	6295	536	9200	1510	6921	2548	679
10	Pampady	18726	4751	592	4830	1030	4522	2232	769
11	Patlam	36079	8118	991	12598	1800	8696	3036	330
12	Kottayam town	9840	1098	227	1893	494	3230	1762	1076
13	Changanacherry Town	7325	1050	352	1839	344	1871	1215	654
14	Palai Town	2842	388	101	500	264	886	393	310
15	Vaikom Town	3404	844	384	89	1560	363	115	49
	KOTTAYAM DISTRICT:	274179	75943	9282	59097	36536	59794	24329	3198

Contd.....



DETAILED TABLE: 15 (CONTD.....)

1	2	3	4	5	6	7	8	9	10
1	Azhutha	64734	20504	4395	19775	3314	7537	2354	855
2	The dupuzha	7577	2294	517	2069	357	1535	605	199
3	Elangesom	31190	14643	779	7439	2461	4180	1290	293
4	Devikulam	58566	21391	2559	16364	8914	6530	1975	832
5	The dupuzha Town	5672	1853	534	1540	187	1012	449	37
	IDUKKI DISTRICT:	167739	60685	8784	47187	21233	20795	6673	2382
1	Kothamangalam	22614	7372	695	2960	1305	6671	2861	750
2	Vyojin	27584	7217	1817	6387	2607	6501	2223	832
3	Palluruthy	8704	1787	540	2211	2325	1514	248	78
4	Mulamthuruthy	18585	4948	1202	6809	901	3385	908	212
5	Vittila	8049	1764	212	1884	2521	1379	260	29
6	Alangad	21081	4485	706	4150	2333	6625	2186	536
7	Parur	20445	6148	920	3693	3668	4370	1250	396
8	Parakadavu	13741	4088	625	5577	1666	4654	1615	515
9	Vazhakulam	23190	4281	506	3391	4723	7135	2566	588
10	Ankamali	26844	5078	845	8985	3755	6371	1542	268
11	Muvattupuzha	20308	4857	306	4634	1228	5974	2377	932
12	Pampakuda	22409	5688	472	4701	1749	6748	2340	711
13	Kuvappady	20526	4202	489	3796	1789	6339	2597	664
14	Vadavukode	21518	4623	594	5701	2158	6252	1602	578
15	Edappally	17733	3456	458	5573	1662	4031	1939	614
16	Cochin Town	70287	8214	1682	14284	14356	20321	7424	3506
17	Trippunithura Town	6922	1183	294	1921	411	1887	849	377
18	Parur Town	4242	1035	123	528	834	980	564	173
19	Alwaye Town	3780	423	43	699	239	1120	751	505
20	Ankamali Town	4731	267	176	2339	413	934	470	132
21	Perumbavoor Town	3726	249	19	582	665	1332	666	213
22	Muvattupuzha Town	3934	611	97	820	270	1570	424	142
23	Kothamangalam Town	5504	1173	127	929	453	1975	649	198
	ERNAKULAM DISTRICT:	401457	83149	12948	92554	52032	103228	38401	13145

Contd.....



DETAILED TABLE : 15 (CONTD.....)

1	2	3	4	5	6	7	8	9	10
	Anthikad	16975	2594	558	5688	1401	4678	1586	470
1	Cherpu	25442	2788	335	5703	1355	9432	4185	1644
2	Puzhakkal	22379	2063	200	4258	1353	8838	4082	1595
3	Ollukkara	29803	3588	340	7706	2534	9592	4108	1935
4	Chavakkadu	20381	4895	1061	3933	1332	4682	2928	1550
5	Mullassery	12903	1549	1378	2828	828	4416	1468	426
6	Thalikulam	17659	6555	375	2486	813	4413	2137	830
7	Kodungalur	13005	5196	353	2451	1084	2831	897	193
8	Mathilakom	19573	7429	472	2299	1248	4597	2520	1008
9	Kodakara	29313	3701	496	8445	1557	10135	3617	1362
10	Vellankallur	16309	3248	682	5635	1216	3517	1410	601
11	Mala	20331	4920	1027	4305	3111	4902	1571	495
12	Chalaky	20492	4180	404	5252	2275	5680	2038	663
13	Irinjalakuda	17219	2466	492	4244	1364	5704	2248	701
14	Vadakkancherry	29237	3397	826	9596	3071	8000	3084	1263
15	Chowannur	23064	2504	739	6931	2293	6605	2773	1219
16	Pazhayannur	22240	5991	1149	5755	2748	4231	1970	946
17	Trichur Town	11274	531	128	1979	659	4281	2552	1168
18	Chalaky Town	6521	842	139	1526	257	2188	1031	538
19	Irinjalakuda Town	4060	269	32	4459	149	1171	739	241
20	Kodungalur Town	4697	1119	96	843	497	1322	575	245
21	Chavakkadu Town	4604	1487	230	957	260	745	543	282
22	Kunnamkulam	3287	214	60	1025	177	1088	600	123
23	Guruvayoor Town	2647	123	220	862	244	711	415	67
24	TRICHUR DISTRICT:	393439	71654	11792	95566	31826	113809	49077	19715
1	Alathur	39383	5505	984	14206	8771	6941	2346	620
2	Attappady	9888	6488	240	1445	876	756	229	21
3	Chittoor	24125	7464	363	4687	4382	4898	1582	749
4	Koyalmannam	30180	3803	1550	6391	7604	7337	7599	896
5	Kollamkode	35012	7403	1016	7866	6864	7980	2752	1139

Contd.....



DETAILED TABLE : 15 (CONTD.....)

1	2	3	4	5	6	7	8	9	10
6	Mannarghat	30357	5822	1292	6987	4469	8121	2755	911
7	Nenmara	10846	3091	305	2442	2132	1873	712	361
8	Ottappalam	23402	4769	784	5212	2464	6448	2529	1096
9	Palghat	38522	6584	1982	9094	5836	10822	3169	1035
10	Pattambi	28319	6087	1262	5536	5252	6621	2719	842
11	Sreekrishnapuram	20913	3392	735	3837	3111	6669	2379	7900
12	Trithala	21729	2333	1335	6959	4637	4310	1286	319
13	Palghat Town	16462	828	554	3406	1581	5607	2665	1721
14	Chittur-Shathramangalam Town	5284	695	266	1443	830	1227	514	309
15	Shornur Town	5714	1029	151	542	487	1997	1074	437
	PALGHAT DISTRICT:	340139	65703	12819	80053	59296	81537	29410	11321
1	Mandoor	54114	18266	1618	5992	17418	7888	2252	680
2	Kondotti	33090	7567	1552	11662	4146	5830	1726	607
3	Manjeri	18866	3822	516	5345	3802	4052	1033	236
4	Malappuram	20198	4871	773	5148	3394	4235	1471	315
5	Kuttippuram	18526	4723	1293	2903	2807	4528	1700	572
6	Vengara	23948	4820	727	3766	4945	6278	2572	840
7	Tirurangudi	20291	6026	801	3979	3799	3971	1347	438
8	Tirur	18372	4846	767	2527	2885	2532	2211	844
9	Tanur	25434	7812	1351	1990	6180	5153	2234	704
10	Perinthalmanna	24061	4429	700	5213	4750	6183	2023	730
11	Mankada	27362	4172	717	5964	7520	5955	2281	743
12	Andathodu	16366	3495	1134	4055	2561	3165	1412	544
13	Ponnani	16227	3434	630	5888	1844	2744	1287	400
14	Malappuram Town	5356	1025	201	1215	569	1583	639	124
15	Manjeri Town	7666	860	101	2662	933	2252	638	290
16	Tirur Town	4945	644	162	862	852	1446	699	280
17	Ponnani Town	5169	1732	310	1278	208	826	553	262
	MALAPPURAM DISTRICT:	340291	82544	13353	70479	68613	70625	20678	3533

Contd.....

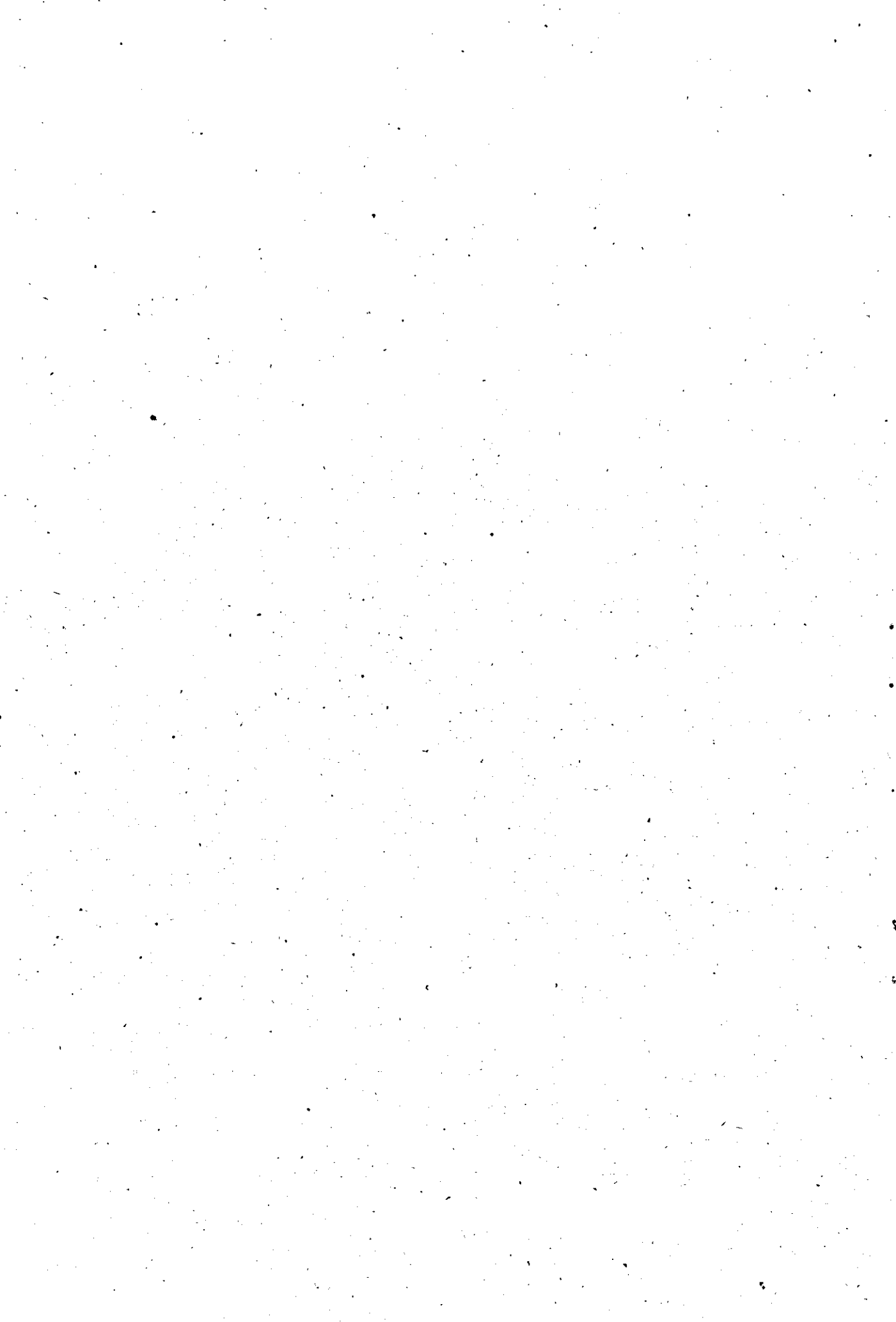

DETAILED TABLE: 15 (CONTD.....)

1	2	3	4	5	6	7	8	9	10.
1	Kozhikode	28214	5786	757	3900	3703	8873	3933	1242
2	Chevayoor	14727	2750	744	3515	2537	3783	1074	324
3	Koduvally	33620	5878	1597	11598	3895	7377	2543	732
4	Kunnamangalam	41835	9095	1215	7769	9424	10000	3413	919
5	Badagara	13976	967	441	1236	3328	3773	2283	1748
6	Thedannur	16255	1864	420	5112	3088	3961	1428	382
7	Kunnummel	24707	5099	517	8385	1762	5703	2395	646
8	Tuneri	14783	1962	171	5691	1193	4151	1224	281
9	Balusseri	30573	6456	809	9675	2227	7785	2706	915
10	Panthalayani	13950	2505	352	2821	947	4676	2097	552
11	Perambra	23355	4019	302	11470	1931	4080	1254	299
12	Meladi	19771	5475	1679	4535	2938	3672	1136	336
13	Kalpetta	22522	6087	1664	7709	1960	3864	980	258
14	Sulthan Batteri	38545	15299	2075	9833	3793	5619	1533	399
15	Kozhikode Town	44629	7242	1289	10348	2802	14864	5818	2266
16	Badagara Town	8471	1135	303	673	1370	2708	1449	832
	KOZHIKODE DISTRICT:	389933	81619	14335	104270	46898	95319	35266	12232
1	Manjeswaram	35022	8877	3067	7778	3587	7953	2786	374
2	Kasargod	23346	6073	1657	4535	3508	6415	1518	540
3	Kanjanad	36425	9162	1508	10445	5707	6333	2329	941
4	Mileswaram	30925	8031	921	12014	1274	5479	2061	1145
5	Payannur	42270	7863	1733	8541	4617	10810	5628	3078
6	Thaliparamba	47238	10112	1787	8418	5819	12611	5952	2539
7	Irikkur	26597	6522	829	5371	2060	7370	3212	1222
8	Cannanore	15483	1276	619	1237	1228	3772	4188	2267
9	Edakkad	25979	1408	558	2161	1941	9851	7613	2447
10	Tellicherry	26929	1841	1672	5585	4465	8568	3566	1222
11	Kuthuparamba	70224	13556	2834	12729	11771	20111	7412	1811
12	Mananthady	26505	7340	1417	7789	2306	5446	1657	550
13	Kasargode Town	5857	358	198	987	397	2412	1252	253
14	Cannanore Town	7995	350	435	530	541	2645	2028	1466
15	Cannanore Cantonment	415	4	26	72	19	256	30	8
16	Tellicherry Town	8310	811	645	1700	452	2424	1477	801
	CANNANORE DISTRICT:	429580	83584	19905	89892	49692	111656	52809	22041

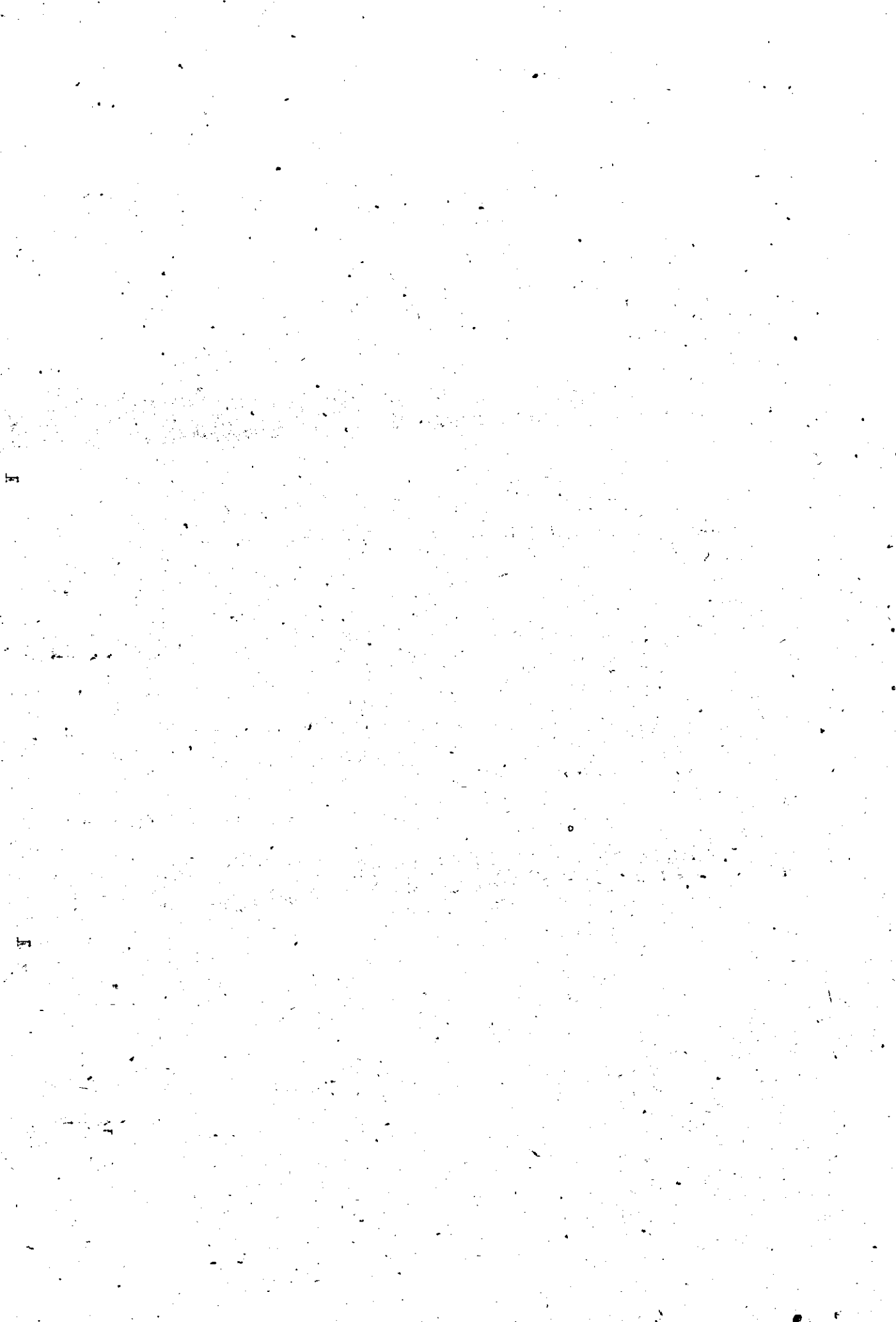

PARTICULARS OF HOUSING (BLOCKS/TOWNS) B

Age of the house
 Below 2 years 30 years Above 30 years
 Housing facilities
 Electrified Houses city of Drinking water
 Experiencing Scarcity of led Lava-tories
 With watersea- led Lava-tories
 Land-less House-holds
 Not owning House but own-ing land for the purpose

Sl. No. Block/Town

Total

4 5 6 7 8 9 10 11

Sl. No.	Block/Town	Total	4	5	6	7	8	9	10	11
1	Chirayinkal	27589	3317	4941	19331	8654	10431	7116	2944	237
2	Variela	26592	2693	17737	6162	10413	11736	9231	1823	627
3	Killimanoor	29085	2742	22085	4258	5278	11219	3339	795	222
4	Vellanadu	34274	5700	23653	4921	4354	9359	1151	2475	493
5	Nedumangad	21184	2169	16738	2977	4207	6605	2296	788	225
6	Vamanapuram	32117	4616	24408	3793	2915	15043	1766	2013	415
7	Trivandrum Rural	17731	1784	13320	2627	8053	5135	6115	2245	586
8	Kashakuttom	31730	3206	23578	4946	9502	8968	8799	2224	467
9	Memom	37638	3776	26936	6926	10535	9507	5230	2303	593
10	Athiyanoor	31158	3806	21253	6795	7127	10032	3904	4282	239
11	Perumkadavilla	35007	4171	25234	5602	4015	10534	1456	1667	270
12	Parasala	23186	2705	10617	6864	4764	7983	2995	2674	293
13	Trivandrum City	73518	7892	47766	17660	45335	10353	27603	16010	2776
14	Attungal Town	4345	347	3280	1218	2480	768	1916	272	115
15	Nedumangad Town	7441	744	5577	1120	1659	1283	962	387	100
16	Neyyattinkare Town	4578	552	2605	1341	2158	552	1398	362	82
Trivandrum District		444573	50220	297808	96545	131449	129508	85277	43264	7740



DETAILED TABLE 16 Contd.....

1	2	3	4	5	6	7	8	9	10	11
1	Anchalumood	22468	3034	15337	3547	8190	7898	8650	1886	562
2	Chittumala	18693	2240	13015	3438	5202	10272	3025	866	222
3	Ithikkara	32092	3048	23340	5614	8795	20581	5408	746	178
4	Mughathala	33278	3370	25267	4641	12314	15377	9820	2687	475
5	Kottarakkara	25015	2105	18531	4383	6302	12204	4100	423	165
6	Vettikkavala	28671	2174	21638	4559	4082	9538	2290	344	124
7	Chadayamangalam	32133	3253	25162	3618	2961	12831	2101	596	21
8	Anchal	33407	3609	26250	3538	3815	11127	4486	4770	548
9	Pathanapuram	25310	2465	19276	3569	4036	8420	3998	1244	169
10	Elanthur	18963	1551	13991	3426	5481	7365	4912	322	114
11	Konni	25362	2512	19200	3650	4514	15170	4221	1181	186
12	Ranni	28407	3694	21604	3109	5488	18950	3012	2325	427
13	Parakode	27397	2355	20772	4270	6090	7235	3200	829	300
14	Sasthancottah	33762	3460	23590	6712	4149	18771	2015	411	231
15	Chavara	22510	2714	16013	3713	3781	5952	3440	1110	202
16	Karunagappally	26435	3416	18253	4056	4578	5631	3124	1365	192
17	Oochira	13642	1315	9990	2329	2659	2315	2222	333	35
18	Quilon Town	20209	2158	14587	3464	11035	5117	11315	4057	514
19	Funalur Town	6720	542	5186	992	1975	2767	1938	1063	214
20	Patthanthitta Town	5120	432	3775	913	1669	2639	1365	174	84

Quilon District 479513 49227 356045 73541 107116 200160 84642 26738 4971

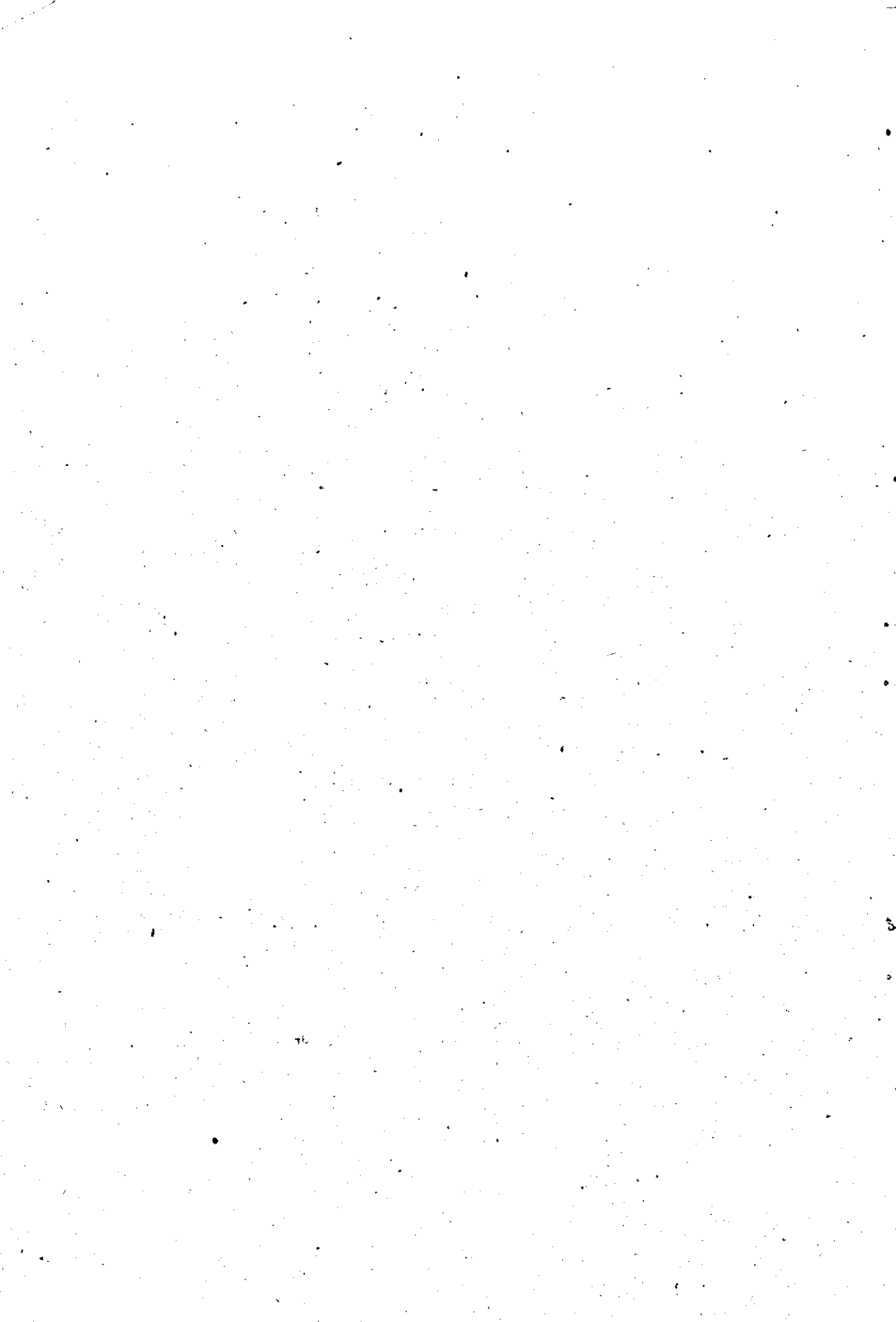

DETAILED TABLE 16 Contd.....

1	2	3	4	5	6	7	8	9	10	11
1	Pulikeezhu	19052	2042	11848	5162	6265	9588	4249	350	156
2	Koyypram	21420	2642	14532	4246	7147	7369	3974	302	137
3	Mallappally	19545	2538	12907	4100	5576	10467	3546	519	254
4	Chenganoor	20944	1513	14879	4547	6235	4417	3683	411	151
5	Kulanada	20069	1802	14029	4238	5918	5342	1708	132	78
6	Mavelikara	1883	2062	15313	3903	6355	3806	3170	330	104
7	Panthalam	10002	1697	14184	4121	4471	6237	2453	504	31
8	Bharanikavu	18046	1603	12813	3625	3692	5269	1763	192	58
9	Karipad	16293	3293	19550	3450	5776	8140	2518	329	81
10	Muthukulam	19312	2532	13300	3430	4115	4626	2238	443	20
11	Cochira (Ehagon)	7350	766	5448	1136	1814	1478	1391	213	25
12	Chembaculam	20491	2170	14572	3749	6438	17654	3412	438	107
13	Veliyanadu	14259	1578	9725	2956	3998	12938	1738	577	48
14	Ambalapuzha	16658	2638	12030	1990	4223	3804	1671	332	93
15	Aryad	16529	2302	11799	2428	3537	94	2527	411	51
16	Kanjikuzhy	23646	3463	15778	4407	5730	10433	2454	260	48
17	Pattanakad	29846	7375	18413	4058	5609	18338	3863	383	52
18	Thycattussery	14772	2838	9733	2201	2748	6446	1538	109	113
19	Tiruvalla Town	1678	434	2528	1716	2521	1702	2035	275	117
20	Chengannur Town	1448	284	2805	1359	2327	1195	1694	219	104
21	Mavelikara Town	1579	334	3005	1240	2555	233	1967	123	34
22	Kayamkulam Town	5244	1431	6137	1626	2944	283	2033	719	66
23	Alleppey Town	25793	4469	16524	4780	9903	597	9613	3741	291
24	Shertalld Town	6759	378	4347	1534	2453	2150	1963	246	95
Alleppey District		405020	52314	276204	76002	113530	143158	67297	12609	2464



DETAILED TABLE 16 Contd.....

	1	2	3	4	5	6	7	8	9	10	11
1	Madappally	28282	3507	20092	4603	8903	16528	5654	895	247	
2	Vachoor	17465	1865	11822	3778	5001	10542	2478	783	151	
3	Kanjireppally	27452	3411	20335	3706	3990	18149	4099	4029	558	
4	Lelam	14770	1459	8884	4427	3552	7835	2507	541	119	
5	Erattupettah	16504	1412	11655	3437	2914	10092	1958	1631	163	
6	Uthavoor	22346	2550	13897	6359	5542	13687	2412	1005	304	
7	Kaduthuruthy	23250	3355	15589	4306	5174	12121	4020	406	115	
8	Velikom	18205	2586	12586	3033	3255	11001	2357	409	140	
9	Ettumanoor	27689	3033	18598	6058	11264	13286	8317	2063	338	
10	Pampady	18726	2061	12661	4004	5360	9331	2712	752	148	
11	Pallam	36079	3716	25426	6937	14880	20772	11420	1794	468	
12	Kottayam Town	9840	719	6186	2935	5885	2644	5536	2127	320	
13	Changanacherry	7325	669	4795	1861	4373	2462	3493	555	173	
14	Pala Town	2842	202	2006	634	1317	964	1098	258	80	
15	Velikom Town	3404	396	2047	961	1482	1901	1482	112	26	
<hr/>											
	Kottayam District	274179	30561	186579	57039	82892	151315	59543	17880	3350	
1	Ashutha	64374	7600	51975	5159	5659	32190	4985	19631	2153	
2	Thodupuzha	7577	813	5326	1438	1717	3430	1163	306	57	
3	Elam Dason	31190	7123	21491	2576	4273	14026	3074	2162	402	
4	Devikulam	58566	6708	45870	5988	6406	23864	11227	17056	1666	
5	Thodupuzha Town	5672	800	4013	859	2190	1996	1352	239	138	
<hr/>											
	Idukki District	167739	23044	128675	16020	20245	75506	22601	39454	4416	

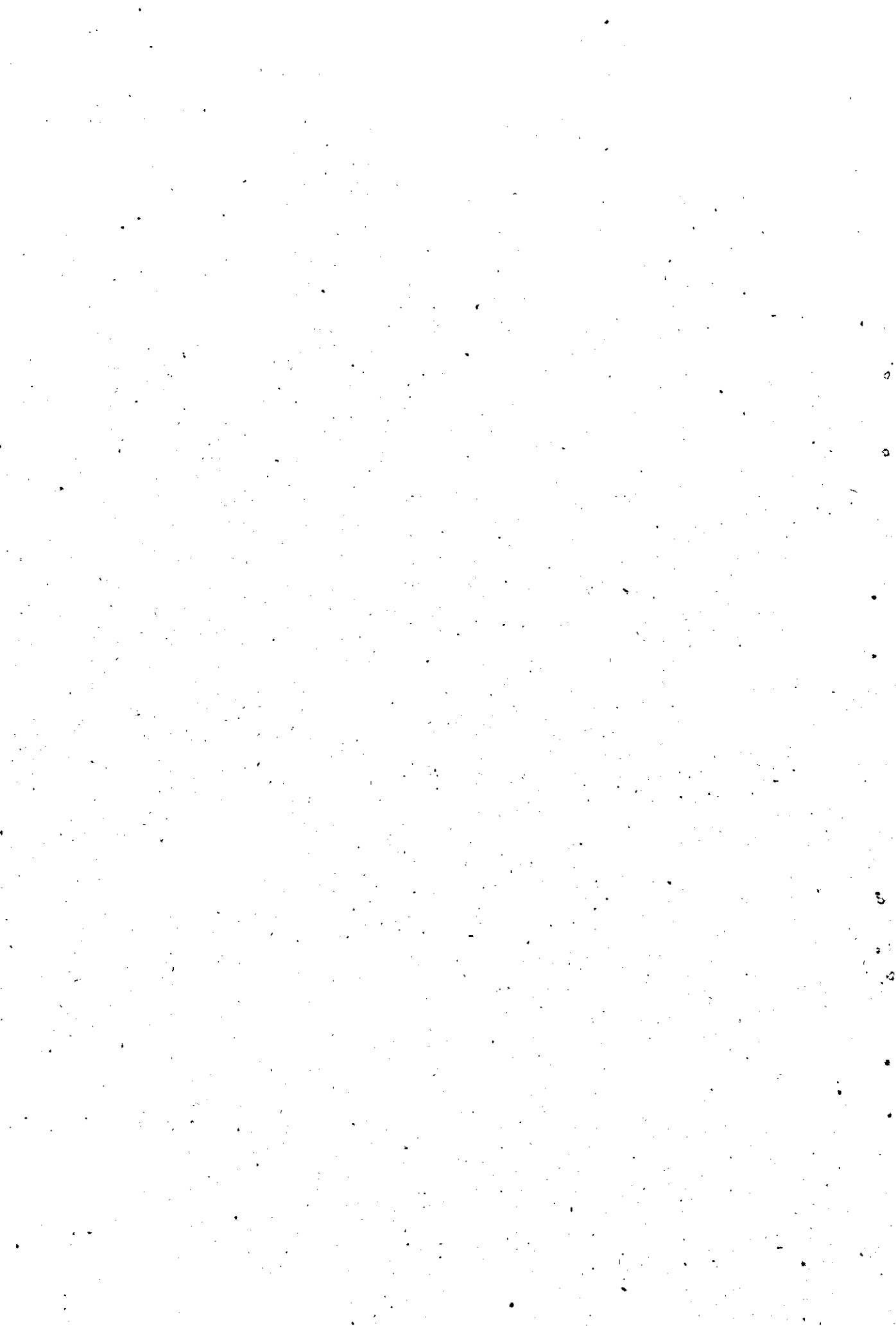

Detailed Tables (16) Contd...

I	2	3	4	5	6	7	8	9	10	11
1.	Kothamangalam	22614	2132	17342	3140	4197	10928	3545	951	192
2.	Vypeen	27584	3484	18908	5192	7173	12847	4573	1279	107
3.	Palluruthy	8704	1888	5689	1127	1924	6152	12132	316	160
4.	Mulamthuruthy	18585	2436	12654	3495	4666	8720	3706	340	130
5.	Vettila	8049	988	5751	1310	1710	6147	1329	98	34
6.	Alanganadu	21081	2370	15793	2918	7972	7949	8350	931	813
7.	Paravur	20445	2789	14075	3581	4449	11467	3100	350	69
8.	Parakkadu	18741	2177	13775	2789	5152	7593	4622	171	68
9.	Vazhakulam	23190	2540	18044	2606	8504	6395	6700	932	260
10.	Angamaly	26844	2508	21006	3330	8517	10434	7559	1309	438
11.	Muvattupuzha	20308	2061	13753	4494	5546	10058	4003	720	90
12.	Palm Pakkujda	22409	2028	14742	5639	5215	10060	3693	595	100
13.	Koovappady	20526	1935	15819	2772	7013	10012	5914	352	115
14.	Vadavukkode	21518	3032	15349	3137	7303	7210	4186	1454	568
15.	Edeppally	17733	2677	13256	1800	6470	8515	5590	1981	578
16.	Cochin Town	70287	6607	49760	13920	38271	29241	37841	13452	2288
17.	Thripunithura Town	6922	776	4598	1548	2703	3026	2545	371	120
18.	Paravur Town	4242	507	2496	1239	1904	873	1963	125	51
19.	Alwaye Town	3780	367	2593	820	2906	352	3095	491	140
20.	Angamaly Town	4731	451	3116	1164	2375	2499	2057	164	71
21.	Perumpavoor Town	3726	290	2619	817	2449	690	2015	336	109
22.	Muvattupuzha Town	3934	318	2983	633	2383	930	1935	360	101
23.	Kothamangalam Town	5504	453	3872	1179	1943	2399	1704	340	138
	Ernakulam	401457	44814	287993	68680	148845	174497	121238	26418	6740



Detailed Table: 16 Contd...

1	2	3	4	5	6	7	8	9	10	11
1.	Anthikkadu	16975	2429	9328	4918	4755	4814	6032	521	62
2.	Cherppu	25442	2197	17095	6150	11254	14755	7313	2665	191
3.	Puzhakkal	22379	1922	16150	4307	9047	10085	4685	1160	262
4.	Ollurkara	29803	2765	22280	4758	10286	12156	6355	2321	418
5.	Chovakkadu	20381	2215	12505	5661	4230	6861	4388	742	56
6.	Mullacherry	12903	1326	7771	3806	3724	3469	3547	434	116
7.	Thalikkulam	17659	2939	11233	3437	4022	3400	3733	371	66
8.	Kodungallur	13005	3608	7843	1554	2962				106
9.	Mathilakom	19573	4815	12045	2713	4325	3554	3625	399	21
10.	Kodakara	29313	2708	21011	5591	7393	14510	4942	1939	427
11.	Vellangallur	16309	1864	11252	3193	4155	7698	2996	237	75
12.	Mala	20331	1634	15105	3592	5137	6162	3675	571	37
13.	Chalakkudy	20492	2118	15487	2887	4923	8517	5083	1530	463
14.	Irinjalakkuda	17219	2158	11552	3509	5314	6428	3430	316	84
15.	Vadakkancherry	29237	2322	19319	7526	6615	12308	4294	595	268
16.	Chowannur	23064	2339	14261	6464	6456	11167	4571	437	789
17.	Pazhayannur	22240	2159	14811	5270	3986	11452	2262	761	245
18.	Trichur Town	11274	807	5982	4509	8605	3967	8904	2456	216
19.	Chalakkudy Town	6521	508	4720	1293	2785	1167	2279	755	102
20.	Irinjalakkuda Town	4060	378	2499	1183	2517	833	2414	185	83
21.	Kodungallur	4697	701	3256	740	1396	1238	1499	114	22
22.	Chavakkadu Town	4604	647	3002	955	1255	1439	1103	282	14
23.	Kunnumkulam Town	3287	178	1945	1166	1685	990	1805	323	50
24.	Guruvayur Town	2647	221	1211	1212	1122	212	1106	354	17
Trichur		393439	45128	262617	86394	117949	150748	92434	19993	4190



Detailed Tables 16 Contd...

1	2	3	4	5	6	7	8	9	10	11
1.	Alathur	39383	2398	28608	8377	7675	24204	4045	1486	607
2.	Attappady	9888	1767	7585	536	743	3949	192	720	131
3.	Chittur	24125	1807	17182	5136	4759	7446	1412	2350	163
4.	Kozhalmannam	30180	1709	21839	6632	6704	18083	2828	1959	360
5.	Kollangode	35012	2415	23774	8823	8605	14904	4137	2830	379
6.	Mannargade	30357	2790	22110	5457	3870	14613	2625	904	300
7.	Nermmara	10846	1506	7343	2197	2444	6362	1617	2143	229
8.	Ottappallem	23402	2214	14295	6893	3920	14579	3166	497	169
9.	Palghat	38522	2402	25477	10643	9378	17697	5899	3349	705
10.	Pattampi	28319	2067	16795	9457	3329	12819	2693	545	167
11.	Sreekrishnapuram	20913	1359	13056	6498	2808	10999	1740	134	106
12.	Thrithala	21729	1886	13385	6458	2873	6940	1615	285	95
13.	Palghat Town	16462	919	9898	5645	9936	7204	8034	3839	282
14.	Chittur - Thathamangalam Town	5284	365	2621	2298	2806	1028	1847	768	32
15.	Shornnur Town	5717	199	3199	2319	2362	3290	1976	778	188
	Palghat	340139	256C3	227167	87369	72212	163317	43825	22587	3905



Detailed Table (16) contd...

	1	2	3	4	5	6	7	8	9	10	11
1. Vandoor			54114	5327	4C983	7804	4791	22510	3691	2012	393
2. Kondotti			33090	3383	22272	7435	1896	11688	1998	837	145
3. Manjeri			18866	1739	13358	3769	1325	5435	1286	198	75
4. Malappuram			20198	24C2	13115	4681	2207	11115	2405	772	207
5. Vengara			23948	2355	16765	4828	2283	7954	3021	675	232
6. Thirurangadi			20291	2611	13110	4570	2159	2251	2133	1469	180
7. Tirur			18672	1835	11890	4947	2296	5434	2424	757	114
8. Thannur			25434	2657	16636	6141	3082	6651	2575	1629	237
9. Perinthalmanna			24061	1460	15740	6861	2245	12116	2184	496	125
10. Kuttipuram			18526	2099	11720	4707	1437	7713	1578	279	84
11. Mangada			27362	2378	17549	7435	2395	15981	3145	674	231
12. Andathodu			16366	1641	10555	4170	1892	6203	2036	209	105
13. Ponnani			16227	1403	1C905	3919	1651	9528	1709	99	59
14. Malappuram Town			5356	373	3580	1403	1457	2329	1631	501	95
15. Manjeri Town			7656	850	4861	1947	2058	2345	1700	175	87
16. Tirur Town			4945	388	3417	1140	1356	1244	1946	518	84
17. Ponnani Town			5169	342	2489	2338	1288	1687	1318	1135	44
Malappuram			340291	33251	228845	78095	35818	132484	36780	12435	2497



Detailed Table (16) Contd.....

1	2	3	4	5	6	7	8	9	10	11
1.	Kozhikode	28214	2731	19108	6375	7517	14431	7659	2540	404
2.	Koduvally	33620	3607	24278	5735	3603	12079	3229	890	112
3.	Chevayur	14727	1422	9440	3865	3198	5760	2663	439	112
4.	Kandamangalam	41835	4478	30831	6526	5445	4340	4340	1204	784
5.	Vadakara	13976	1107	8886	3983	2088	4257	4172	286	92
6.	Theodunnuur	16255	1359	10708	4188	847	5209	2132	170	83
7.	Kunnummel	24707	2660	17586	4461	1989	9856	3239	426	186
8.	Thunery	14783	1314	10518	2951	1261	5906	2042	212	44
9.	Bhalucherry	30573	3556	22623	4394	3985	13369	5271	562	240
10.	Pandalayini	13950	1782	8777	3391	3013	4868	4733	579	199
11.	Perambra	23355	2982	17121	3252	1478	6620	1724	332	211
12.	Melady	19771	2242	12960	4569	1013	8004	4195	117	95
13.	Kalpetta	22522	2049	18065	2408	1922	7945	3707	6699	814
14.	Sulthan Bhathery	38545	4873	32018	1654	1508	11792	1341	3063	320
15.	Kozhikode Town	44629	3586	24934	16109	23395	19033	19927	10443	883
16.	Vadakara Town	3471	826	4886	2759	2798	3080	3061	568	122
	Kozhikode	389933	40574	272739	76620	65960	136549	73435	28530	4773

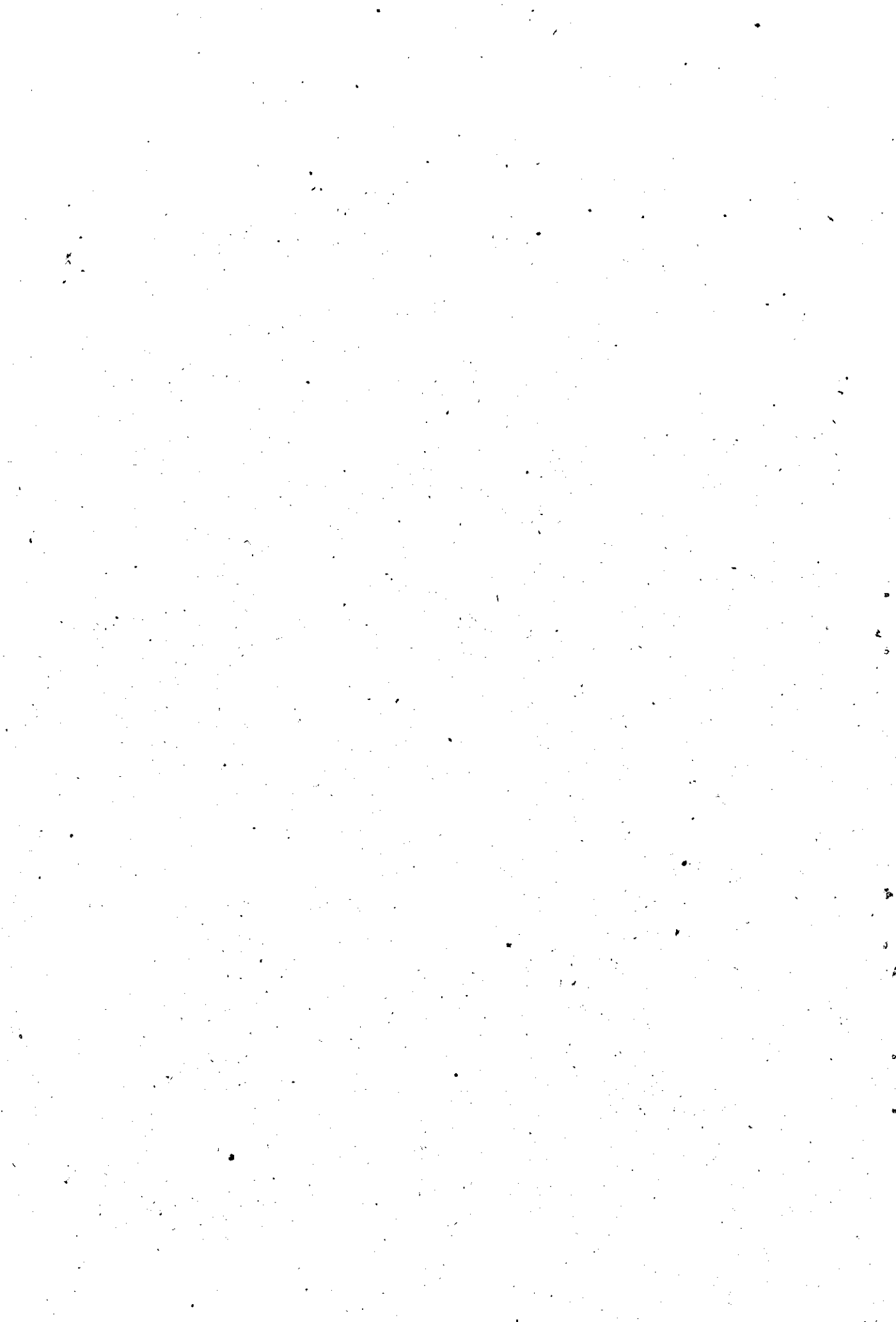

Detailed Tables 16 ; Contd....

1	2	3	4	5	6	7	8	9	10	11
1.	Mancheswaram	35022	3090	23253	8679	3671	11869	3142	2270	796
2.	Kasargode	23346	2568	16232	4546	1969	6027	1382	1285	185
3.	Kanjanakanadu	36425	4526	26677	5222	5177	13966	3953	1817	380
4.	Neeleswaram	30925	3993	23043	3889	5363	10390	3491	736	248
5.	Peyyannur	42270	5065	28814	8391	8411	11910	6224	1496	383
6.	Thaliparamba	47298	4890	33332	9086	8849	15471	5294	1254	863
7.	Irikkuur	26597	2825	19435	4337	2304	6893	697	505	303
8.	Cannanore	15483	1051	10086	4346	7551	6129	4559	1237	311
9.	Edakkadu	25979	1815	16703	7461	8859	10602	3538	875	533
10.	Tellicherry	26929	1887	15716	9326	7628	9299	5263	1012	552
11.	Kuthuparambu	70224	6422	50690	13112	7477	21624	4844	2050	732
12.	Mananthavadi	26505	2933	20354	3218	1565	9370	1075	3169	262
13.	Kasarkode Town	5857	3257	4121	1411	3058	1440	2655	1044	220
14.	Cannanore Town	7995	683	3509	3003	5598	3335	5163	2042	612
15.	Cannanore Cantonment	415	3	74	338	322	285	260	207	32
16.	Tellicherry Town	8310	606	3146	4558	4704	3411	3486	1499	227
Cannanore District		429580	42672	295185	91723	82506	142021	55026	22578	6639

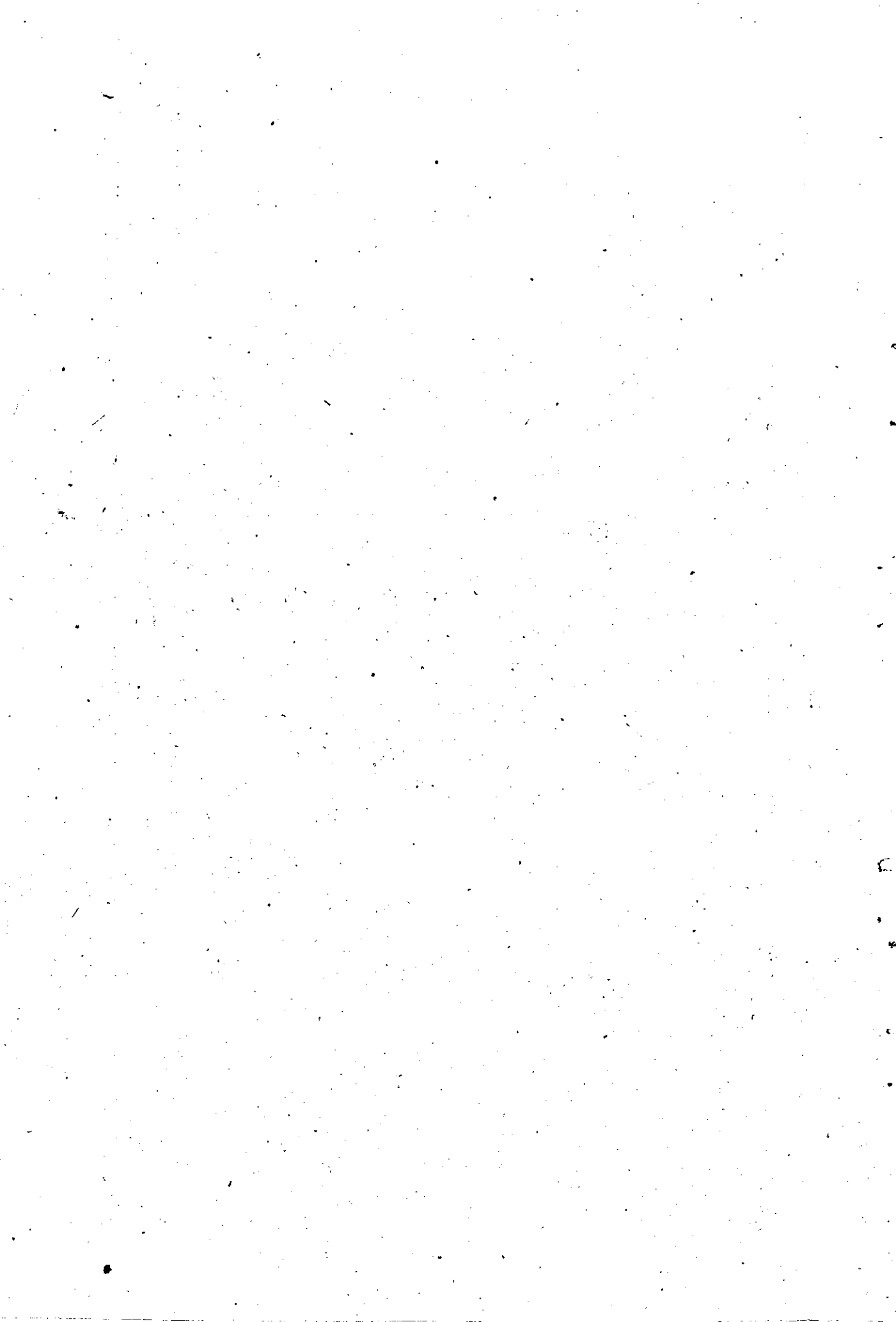

DETAILED TABLE : 17

Out migrants for Employment according to Destination (Blocks/Towns)

Place of destination

Total
out- migrants
for Employment

Within India
Tamil- Maha- West
nada rash- Ben- Delhi
tra nadu tal
5 6 7 8 9 10 11 12 13 14 15

Outside India
Afri- Ameri- Euro-Oth-
ca ca pe
ries ers Total

Ser. No.	Block/Town	Place of destination												
		3	4	5	6	7	8	9	10	11	12	13	14	15
1.	Chirayinkil	6790	120	332	27	81	748	1338	5272	13	6	96	65	5452
2.	Varkala	7794	105	210	49	104	734	1202	5836	50	11	162	533	6572
3.	Kilimanoor	4469	122	208	40	99	844	1313	3050	9	4	32	61	3156
4.	Vellanad	863	79	101	32	76	352	640	195	5	11	5	7	223
5.	Nedumangad	791	40	60	17	54	305	476	306	1	1	4	3	315
6.	Vamanapuram	1718	89	100	19	65	452	725	972	1	3	4	13	333
7.	Trivandrum Rural	812	43	58	19	52	286	464	304	8	12	5	13	348
8.	Kazhakkuttom	3554	81	137	42	77	485	822	2621	13	4	16	78	3732
9.	Nemom	1141	80	80	26	86	665	937	179	13	1	2	9	204
10.	Athiyannur	909	60	95	28	53	314	550	345	6	1	1	6	359
11.	Perumkadavila	851	93	221	19	59	315	707	129	3	7	5	5	144
12.	Parassala	992	165	170	14	58	376	783	193	2	2	5	7	209
13.	Trivandrum Cfty	2594	215	216	62	180	703	1377	949	62	73	49	84	1217
14.	Attingal town	888	20	10	2	15	157	204	648	6	2	12	15	684
15.	Nedumangad Town	233	13	17	11	13	88	142	88	1	6	..	2	31
16.	Neyyattinkara Town	168	28	21	7	10	52	118	38	3	6	..	3	50
	Trivandrum District:	34567	1360	2066	414	1082	6876	11798	21125	196	144	393	711	22769
1.	Anchalummoodu	1557	104	117	17	48	524	810	679	16	7	5	40	747
2.	Chittumala	1848	126	120	35	132	975	1388	359	28	39	17	17	460
3.	Ithikkara	4657	146	239	61	199	1155	1800	2589	17	21	63	157	2357
4.	Mukhathala	2947	131	244	55	86	555	1071	1724	10	19	35	89	1876
5.	Kottarakara	2911	138	246	82	294	1309	2229	604	13	28	15	22	692
6.	Vettikkavala	3147	244	470	110	253	1551	2628	427	19	35	1	37	512
7.	Chadayamangalam	3346	109	184	49	99	804	1245	2045	11	9	5	31	2101

Contd.....



DETAILED TABLE : 17 (CONTD.....)

	1	2	3	4	5	6	7	8	9	10	11	12	13	14	15
8. Anchal	3071	149	308	35	216	1270	1978	992	25	43	14	18	1023		
9. Pathanapuram	3570	306	502	79	311	1568	2766	656	24	73	15	16	804		
10. Elanthur	7229	253	1231	144	476	3103	5217	2241	129	339	27	76	2712		
11. Konni	6020	304	946	206	549	2796	4801	1011	61	152	15	50	1289		
12. Ranni	5128	211	688	110	375	1941	3325	1349	111	249	34	60	1803		
13. Parakode	5322	234	625	125	394	2592	4030	1094	35	74	17	42	1252		
14. Sasthancotta	3742	237	577	111	313	1885	3183	475	17	35	12	20	552		
15. Chavara	2052	126	130	34	109	999	1338	596	6	15	7	20	654		
16. Karunasappally	2330	135	265	62	118	1237	1817	452	14	17	4	26	513		
17. Ochira	1688	105	215	30	85	937	1372	280	11	1	..	24	216		
18. Quilon Town	1289	108	155	17	54	221	555	665	20	14	19	16	724		
19. Punalur Town	733	48	112	10	58	215	443	241	10	28	1	7	290		
20. Pathanthitta Town	944	41	100	14	55	366	576	266	32	37	8	25	368		
QUILON DISTRICT:	64271	3445	7574	1386	4224	26003	42632	18758	520	1135	314	812	21639		
1. Pulikeezh	6097	299	778	97	395	2412	3281	1673	97	195	33	118	2116		
2. Koipram	9329	334	998	222	624	3386	5614	2904	222	367	86	136	2715		
3. Mallappally	7089	265	793	182	493	3027	4760	1678	129	341	64	117	2229		
4. Chengannur	7539	330	1036	199	561	3480	5666	1589	57	153	40	24	1872		
5. Kulanada	7764	360	833	118	588	3804	5703	1744	76	149	19	73	2061		
6. Mavelikkara	6509	330	1045	182	555	3030	5202	1146	29	93	9	20	1307		
7. Panthalam	5033	283	660	63	343	2726	4075	785	41	58	7	67	958		
8. Bharanikavu	4047	259	701	144	312	1900	3316	624	22	40	9	26	721		
9. Haripad	4591	239	826	147	306	2235	3783	637	48	75	12	22	803		
10. Muthukulam	4369	211	440	96	267	2885	3899	390	14	35	5	26	470		
11. Oachira (Bhagom)	1714	72	255	55	78	890	1350	343	6	10	1	4	264		
12. Champakulam	3767	231	641	99	264	1582	2817	634	72	125	62	57	250		
13. Veliyanadu	1515	102	186	47	112	776	1223	186	20	36	34	16	222		
14. Ambalapuzha	1037	57	160	27	77	512	833	175	7	6	5	11	204		
15. Aryad	541	47	93	9	55	283	287	40	3	4	3	4	54		
16. Kanjikuzhi	867	65	108	45	76	469	763	56	7	14	12	15	104		
17. Pattenakad	1113	110	242	36	65	470	923	117	5	23	23	22	130		

Contd.....

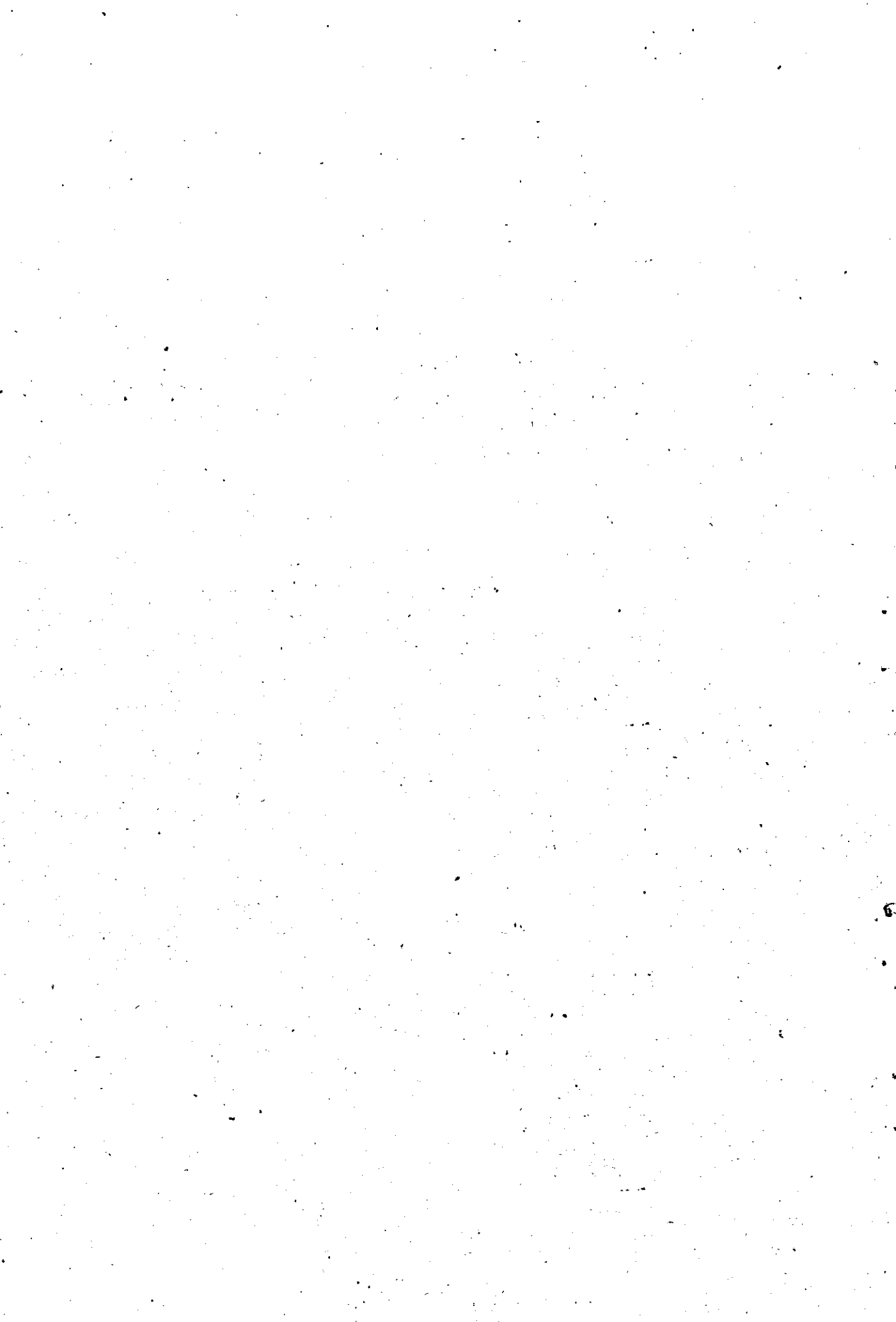

DETAILED TABLE: 17 (CONTD.....)

1	2	3	4	5	6	7	8	9	10	11	12	13	14	15
18.	Thycattussery	418	30	74	20	29	216	369	29	3	6	6	2	190
19.	Thiruvalla Town	1423	63	163	33	80	420	759	557	33	43	12	12	664
20.	Chengannur Town	1784	83	193	38	98	594	1011	629	47	80	10	7	773
21.	Mavelikkara Town	1553	101	244	42	92	576	1052	415	23	46	6	11	501
22.	Kayakulam Town	1279	76	193	35	80	569	953	236	5	12	3	10	326
23.	Alleppey Town	1618	149	281	39	93	564	1126	363	25	44	20	40	492
24.	Sherbhallai Town	256	16	59	4	14	130	223	19	4	7	2	1	33
	Alleppey District:	81252	4312	11004	1979	5657	36936	59888	17029	995	1972	483	885	21364
1.	Madappally	4947	177	462	96	350	1723	2808	803	82	191	99	64	1239
2.	Vazhoor	2285	111	248	46	162	980	1547	556	36	74	29	43	738
3.	Kanjirappally	1401	73	155	00	150	455	873	397	38	46	33	14	528
4.	Lalam	671	54	84	13	62	254	467	79	40	54	20	11	204
5.	Erattupetta	532	45	77	9	61	216	408	66	15	23	11	9	124
6.	Uzhavoor	2069	106	295	32	234	889	1556	197	35	194	54	22	513
7.	Kaduthuruthy	1985	103	215	45	194	967	1524	184	33	153	65	26	461
8.	Vaikom	903	93	116	20	88	473	790	67	16	22	5	9	119
9.	Ettumanoor	2444	163	323	71	214	990	1761	334	72	213	46	18	633
10.	Pampady	1414	77	230	35	115	583	1040	211	42	73	21	27	374
11.	Pallom	3363	209	429	88	237	1166	2129	686	123	311	48	66	1224
12.	Kottayam Town	782	60	105	21	37	178	401	259	31	66	9	16	381
13.	Changanacherry	964	63	129	30	68	275	565	230	31	32	29	17	399
14.	Palai Town	170	12	24	7	10	56	109	15	13	13	7	12	61
15.	Vaikom Town	287	25	39	6	26	155	251	16	1	9	1	9	36
	Kottayam District:	23323	1371	2931	559	2008	9360	16229	4160	608	1474	477	775	7024
1.	Azhutha	681	80	77	13	61	276	507	100	19	34	11	10	174
2.	Thodupuzha	404	16	22	7	61	181	297	39	6	40	11	11	107
3.	Elamdesom	711	74	80	14	58	298	524	90	12	42	28	15	187
4.	Devikulam	324	65	53	8	24	114	264	42	2	5	5	6	60
5.	Thodupuzha	166	15	27	..	21	54	117	16	6	10	4	13	49
	Idukki District:	2286	250	269	42	225	923	1709	287	45	131	59	55	577



DETAILED TABLE: 17 (CONTD.....)

1	2	3	4	5	6	7	8	9	10	11	12	13	14	15
1.	Kothamangalam	595	37	96	12	47	220	412	112	14	36	13	8	183
2.	Vypeen	1290	91	249	29	77	477	923	305	17	23	7	15	357
3.	Pailuruthy	207	26	27	4	8	97	162	31	1	10	2	1	45
4.	Mulanthuruthy	967	33	279	46	64	287	775	112	15	23	15	27	192
5.	Vittila	169	22	22	3	19	62	128	31	4	3	.	3	41
6.	Aleagad	817	75	126	16	35	235	488	270	15	19	15	10	329
7.	Parur	1400	176	368	35	92	452	1123	227	15	12	11	12	277
8.	Parakkadavu	1047	31	185	31	68	372	750	248	15	8	12	14	297
9.	Vazhakulam	710	38	77	8	33	137	293	370	17	18	9	3	417
10.	Ankamali	3018	133	145	12	67	381	738	200	16	27	23	14	280
11.	Muvattupuzha	616	37	97	17	58	211	420	101	26	29	34	6	196
12.	Pampakuda	1351	73	168	37	145	641	1064	159	17	74	21	16	237
13.	Koovappady	1198	87	333	63	83	376	947	173	18	36	8	16	251
14.	Vadavukode	935	57	190	10	65	333	655	196	19	43	15	7	230
15.	Edappally	343	25	43	1	17	98	184	125	7	10	8	9	159
16.	Cochin Town	1925	145	278	35	87	446	991	752	66	55	28	33	934
17.	Trippunithura Town	353	42	52	21	23	118	256	59	20	7	5	6	97
18.	Parur Town	42	74	82	16	24	117	313	88	2	13	3	2	108
19.	Alwaye Town	149	15	26	3	13	26	83	42	5	5	8	6	66
20.	Ankamali Town	228	20	43	13	17	69	162	50	4	4	2	3	66
21.	Perumbavoor Town	173	12	41	4	16	49	122	46	.	2	.	3	51
22.	Muvattupuzha Town	180	4	12	1	11	52	80	72	7	5	15	1	100
23.	Kothamangalam Town	262	31	46	7	11	69	157	53	12	19	17	4	105
	Ernakulam District:	16354	1407	2990	424	1080	5325	11226	3822	332	481	271	222	5128
1.	Anthikadu	6901	726	1997	73	198	1402	4396	2402	34	11	14	44	2505
2.	Cherpu	4741	535	1692	82	305	939	3553	1106	17	22	7	36	1188
3.	Puzhakkal	3559	363	1358	80	143	773	2717	804	6	10	5	17	842
4.	Ollukkara	2733	341	738	42	143	779	2043	620	8	14	11	37	690
5.	Chavakkadu	10213	656	1211	65	106	541	2579	6962	19	11	39	602	7634
6.	Mullassery	5759	457	1468	45	122	536	2638	3047	18	5	10	41	3121
7.	Thalikulam	6177	/331	1124	34	62	746	2297	3809	26	3	1	41	3880

Contd.....



DETAILED TABLE: 17 (CONTD.....)

1	2	3	4	5	6	7	8	9	10	11	12	13	14	15
8.	Kodungalloor	1780	190	280	29	47	397	943	812	5	3	3	14	837
9.	Mathilakom	6641	953	1058	52	75	1006	3144	3436	5	7	10	29	3177
10.	Chalakyady	867	113	178	40	45	176	552	136	35	29	27	28	315
11.	Irinjalakuda	5680	689	2193	66	196	882	4026	1562	20	21	7	44	1654
12.	Kodakara	3083	350	1151	56	186	675	2418	619	12	5	6	23	665
13.	Mala	3012	336	886	36	126	708	2092	821	13	42	24	20	920
14.	Vellankallur	5761	595	2087	86	176	761	3705	1265	19	22	15	35	2056
15.	Madakancherry	6257	1168	1624	113	302	1469	4676	1447	24	16	10	84	1581
16.	Chowannur	7521	1284	1026	114	256	1068	3748	3573	25	21	11	143	2773
17.	Pazhayannur	2691	594	577	67	179	791	2208	430	10	6	4	22	483
18.	Trichur Town	1821	176	427	132	121	326	1182	453	28	42	36	20	699
19.	Chalakyady Town	713	95	199	9	28	118	449	246	4	8	2	4	264
20.	Irinjalakuda Town	1522	119	580	21	42	242	1004	457	17	14	14	16	518
21.	Kodungalloor Town	751	93	148	7	29	121	398	336	3	2	1	11	353
22.	Chavakad Town	2231	98	266	8	12	79	463	1734	2	2	4	26	1768
23.	Kunnankulam Town	632	113	97	9	16	113	348	255	13	9	4	3	284
24.	Guruvayoor town	1223	96	196	10	34	130	466	726	1	6	2	22	757
	Trichur District:	92269	10481	22561	1276	2349	14778	52045	37818	364	331	267	1444	40224
1.	Alathur	5201	1832	838	170	255	1710	4805	332	9	12	8	35	326
2.	Attapady	13	7	6	13
3.	Chittur	689	408	51	16	26	155	656	26	3	2	1	1	33
4.	Koyalmanram	3689	1320	614	86	131	1031	3482	173	10	2	2	20	207
5.	Kollamkode	3238	1352	521	81	192	869	3025	147	8	19	8	21	213
6.	Mannarghat	1363	251	164	19	59	423	926	404	8	8	2	15	436
7.	Nenmara	1159	384	229	49	70	349	1081	56	4	4	5	9	78
8.	Ottapalam	4840	1341	986	155	254	1350	4086	683	16	14	12	22	754
9.	Palghat	4478	1829	637	126	182	1344	4118	289	10	17	17	27	260
10.	Pattambi	5706	1198	758	72	163	1167	3358	2261	29	9	4	45	248
11.	Sreekrishnapuram	4970	1793	645	111	248	1719	4522	379	4	8	4	53	448
12.	Trithala	4275	805	533	73	115	800	2326	1882	25	8	10	24	1949
13.	Palghat Town	1765	434	387	66	121	487	1495	188	14	17	15	36	270
14.	Chittur-Thatha-mangalam town	464	144	93	12	42	127	418	41	2	1	2	..	46
15.	Shornur Town	899	198	180	15	53	257	703	173	4	4	3	12	126
	Palghat District:	42749	13622	6636	1051	1911	11794	35014	7034	146	125	93	337	7725



DETAILED TABLE: 17 (CONTD.....)

	2	3	4	5	6	7	8	9	10	11	12	13	14	15
Wandoor	1975	155	168	33	107	576	1039	871	9	31	5	20	136	
Kondotti	1058	105	99	13	26	332	575	460	3	4	..	16	482	
Manjeri	529	51	31	6	22	164	274	248	2	3	..	2	255	
Malappuram	2947	151	116	12	25	299	603	2276	4	4	..	58	2244	
Kuttippuram	4140	282	162	19	34	327	824	3273	9	4	..	30	2216	
Vengara	6600	864	603	10	28	1208	2713	3787	4	..	20	75	2887	
Tirurangadi	4483	1396	520	22	39	1095	3072	1306	21	..	6	78	1411	
Tirur	5621	414	287	28	35	466	1230	4198	4	..	12	175	4391	
Tanur	8078	498	444	15	15	363	1335	6536	17	1	10	179	6743	
Perinthakmana	3182	264	269	19	38	599	1189	1900	17	4	3	69	1993	
Mankada	3571	291	298	34	79	801	1503	1992	44	4	5	23	2068	
Andathode	5352	333	335	22	30	544	1265	3899	29	3	7	142	4087	
Ponnani	3638	477	359	41	119	648	1644	1911	9	2	17	55	1924	
Malappuram Town	714	52	33	5	15	147	252	450	2	1	..	9	462	
Manjeri Town	384	37	42	4	15	88	186	177	4	4	..	10	198	
Tirur Town	1548	70	75	8	12	96	261	1252	4	4	..	28	1287	
Ponnani Town	495	27	82	..	3	61	175	309	7	4	220	
Malappuram District:	54315	5467	3924	291	644	7814	18140	34845	189	59	82	380	6175	



DETAILED TABLE: 17 (CONTD.....)

1	2	3	4	5	6	7	8	9	10	11	12	13	14	15
1.	Kozhikode	2014	426	185	26	38	846	1521	457	7	5	3	21	423
2.	Chevayoor	998	103	70	15	33	309	530	431	21	3	1	12	468
3.	Koduvally	903	68	91	20	62	312	553	328	10	6	2	14	250
4.	Kunnamangalam	962	102	104	18	71	430	725	188	10	24	8	7	237
5.	Badagara	4125	1111	399	22	61	787	2380	1705	5	1	2	32	1745
6.	Thodannur	4533	598	145	16	44	905	1708	2850	3	2	1	21	2372
7.	Kunnummel	3255	325	175	10	34	433	977	2257	3	2	4	12	2278
8.	Tuneri	5020	720	161	14	35	875	1805	3209	9	7	1	56	2275
9.	Balusseri	1341	144	85	28	58	507	822	490	8	4	4	10	519
10.	Panthalayani	2277	352	160	6	41	892	1451	750	3	4	3	66	826
11.	Perambra	1004	92	47	12	28	216	395	588	3	9	1	8	609
12.	Meladi	3164	237	220	35	129	354	975	2112	6	2	1	69	2189
13.	Kalpetta	231	21	37	6	17	107	188	76	3	8	1	5	93
14.	Sulthan Batteri	402	56	47	11	45	194	353	98	2	3	5	3	109
15.	Kozhikode Town	2333	270	270	40	106	652	1338	934	29	19	19	24	1025
16.	Badagara Town	1232	158	88	15	25	303	589	626	1	5	3	8	642
	Kozhikode District:	34041	4783	2284	294	827	8122	16310	17099	108	98	58	184	17731
1.	Manjeswaram	5315	77	2890	24	70	1297	4358	758	15	18	10	156	257
2.	Kasargode	2577	29	636	20	14	609	1308	1129	63	6	3	68	1262
3.	Kanjangad	5359	68	818	17	45	769	1717	4020	24	24	6	168	1212
4.	Nileswaram	4788	147	1168	27	59	1001	2402	1952	8	6	5	415	2286
5.	Payyanur	8718	340	1040	62	189	1600	3231	4990	26	16	22	422	5487
6.	Thaliparamba	5925	433	1255	241	262	1439	3630	2133	24	16	19	103	2295
7.	Irikkur	1896	127	236	33	67	512	975	841	3	6	12	59	921
8.	Cannanore	2058	180	236	35	75	572	1098	834	14	11	7	24	960
9.	Edakkad	4756	528	808	59	149	1656	3200	1447	18	10	6	75	1556
10.	Tellicherry	6966	1316	1256	174	147	2201	5094	1696	22	4	9	141	1872
11.	Kuthuparamba	9531	1252	1543	114	192	4103	7204	2089	18	13	11	196	2227
12.	Mananthody	414	41	46	8	28	198	321	74	1	7	4	7	23
13.	Kasargode Town	987	7	350	6	4	257	624	317	19	7	2	27	263
14.	Cannanore Town	2316	86	212	40	47	302	687	1330	65	60	55	142	1652
15.	Cannanore Cantonment	86	3	11	3	3	14	34	17	1	3	6	25	52
16.	Tellicherry Town	1866	196	288	70	66	316	936	881	14	8	9	18	220
	Cannanore District:	64188	4830	12793	933	1417	16846	36819	24568	335	208	184	2074	27262

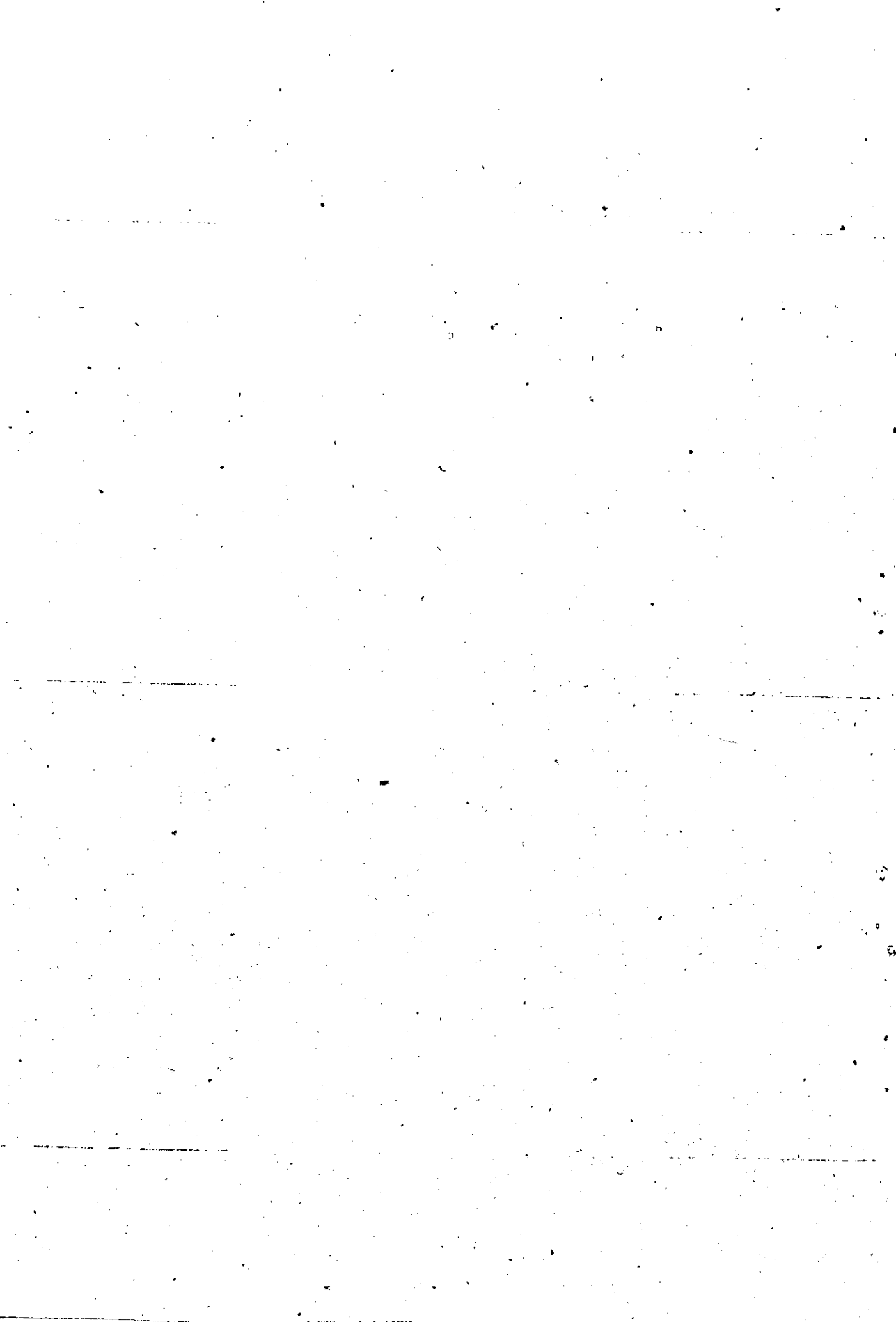

DETAILED TABLE 18

OUTMIGRANTS FOR EMPLOYMENT ACCORDING TO EDUCATIONAL STATUS (BLOCKS/TOWNS)

Sl. No.	Block/Town	Educational Status								
		Below Secondary Skilled	Below Secondary Unskilled	Possessing Certificate/Diploma in Technical Subjects	Not possessing Certificate/Diploma in Technical Subjects	Possessing Degree in General Professional Subjects	Possessing Degree in Technical Subjects	Total		
1.	Chirayinkil	1952	2974	1075	504	206	79	6790		
2.	Varkala	2159	3874	572	932	173	84	7794		
3.	Kilimanur	1280	2192	289	598	89	21	4469		
4.	Vellanadu	270	299	123	127	28	16	863		
5.	Nedumangad	258	304	90	115	16	8	791		
6.	Vamanapuram	431	773	202	252	45	15	1718		
7.	Trivandrum Rural	263	195	149	114	66	25	812		
8.	Kazhakkuttom	1164	1234	589	369	153	45	3554		
9.	Nemom	389	355	207	133	43	14	1141		
10.	Athiyannur	276	290	135	160	39	9	909		
11.	Perumkadavila	292	290	118	110	30	11	851		
12.	Parassala	223	336	172	99	50	12	992		
13.	Trivandrum City	702	375	655	273	345	244	2594		
14.	Attingal Town	182	423	178	78	17	10	888		
15.	Nedumangad Town	76	85	32	26	8	6	233		
16.	Neyyattinkara Town	67	40	38	9	11	3	168		
	Trivandrum District	10084	14039	4624	3899	1319	602	34567		



DETAILED TABLE 18 contn....

1	2	3	4	5	6	7	8	9
1.	Anchalumoodu	400	384	299	367	72	35	1557
2.	Chittumala	267	483	447	502	87	42	1848
3.	Ithikara	1328	1660	614	817	197	41	4657
4.	Mukhathala	783	853	599	434	212	66	2947
5.	Kottarakkara	459	647	902	718	122	63	2911
6.	Vettikavala	628	543	1008	757	152	59	3147
7.	Chadayamangalam	872	1318	529	487	103	37	3346
8.	Anchal	470	640	875	857	190	39	3071
9.	Pathanapuram	442	730	977	1187	181	53	3570
10.	Elanthur	974	974	1936	2833	898	314	7929
11.	Konni	619	798	1579	2498	481	115	6090
12.	Ranni	454	415	1544	1675	842	198	5128
13.	Parakode	729	953	984	2171	339	116	5292
14.	Basthamcottah	720	689	751	1299	212	71	3742
15.	Chavara	517	569	159	408	69	30	2052
16.	Karunagappally	368	711	481	637	94	39	2330
17.	Oachira	380	519	371	359	46	13	1688
18.	Quilon Town	336	236	305	185	169	58	1289
19.	Punalur Town	166	119	222	189	68	29	733
20.	Pathanamthitta Town	134	69	232	389	93	27	944
	Quilon District	11006	13310	15114	18769	4627	1445	64271



DETAILED TABLE 18 Contn....

1	2	3	4	5	6	7	8	9
1.	Pulikeezhu	989	818	1885	1617	587	201	6097
2.	Koipram	1188	1051	3170	2280	1156	484	9329
3.	Mallappally:	787	905	2331	2030	775	262	7089
4.	Chengannur	1229	1436	1154	3008	590	122	7539
5.	Kulanada	1611	1603	1149	3255	647	99	7764
6.	Mavelikara	1645	1540	799	2565	414	146	6509
7.	Panthalam	790	1087	1094	1694	272	96	5033
8.	Bharanikavu	545	999	625	1658	180	40	4047
9.	Haripad	648	1056	871	1441	447	128	4591
10.	Muthukulam	630	1678	791	1016	186	68	4369
11.	Oachira	358	396	502	364	76	18	1714
12.	Champakulam	336	461	1121	1255	486	108	3767
13.	Veliyamadu	124	167	415	552	203	54	1515
14.	Ambalapuzha	176	156	271	322	94	18	1037
15.	Aryadu	88	105	113	170	51	14	541
16.	Kanjikuzhi	99	145	257	249	86	31	867
17.	Patanakadu	145	177	308	338	102	43	1113
18.	Thykattusserry	29	59	102	157	55	16	418
19.	Thiruvalla Town	243	118	373	401	209	79	1423
20.	Chengannur Town	237	152	515	513	286	81	1784
21.	Mavelikara Town	195	212	202	667	214	63	1553
22.	Kayamkulam Town	285	218	401	253	92	30	1279
23.	Alleppey Town	234	211	298	500	288	87	1618
24.	Sherthala Town	33	29	90	54	34	16	256
	Alleppey District	11443	14779	18837	26359	7530	2304	81252



DETAILED TABLE 18. contn...

1	2	3	4	5	6	7	8	9
1.	Madappally	271	461	854	1661	674	126	4047
2.	Vazhoor	214	165	438	1034	355	79	2285
3.	Kanjirappally	135	167	326	439	251	83	1401
4.	Lalam	24	35	209	142	225	36	671
5.	Erattupettah	27	30	96	148	193	38	57532
6.	Uzhavoor	107	179	411	928	362	82	2069
7.	Kaduthuruthy	162	214	402	880	287	40	1985
8.	Vaikom	89	182	238	268	106	26	909
9.	Ettumanoor	187	287	337	1135	415	83	2444
10.	Pambady	91	93	283	554	335	58	1414
11.	Pallam	321	290	1078	926	564	184	3363
12.	Kottayam Town	85	43	262	123	205	64	782
13.	Changanacherry Town	89	81	239	191	259	105	964
14.	Palai Town	2	11	47	34	52	24	170
15.	Vaikom Town	36	32	85	68	54	12	287
Kottayam District		1840	2270	5305	8531	4337	1040	23323
1.	Azhutha	95	93	192	200	75	26	681
2.	Thodupuzha Town	23	28	159	93	75	26	404
3.	Elam Desom	37	70	173	219	165	47	711
4.	Devikulam	55	38	95	84	34	18	324
5.	Thodupuzha Town	18	12	43	56	23	14	166
Idukki District		228	241	662	652	372	131	2286

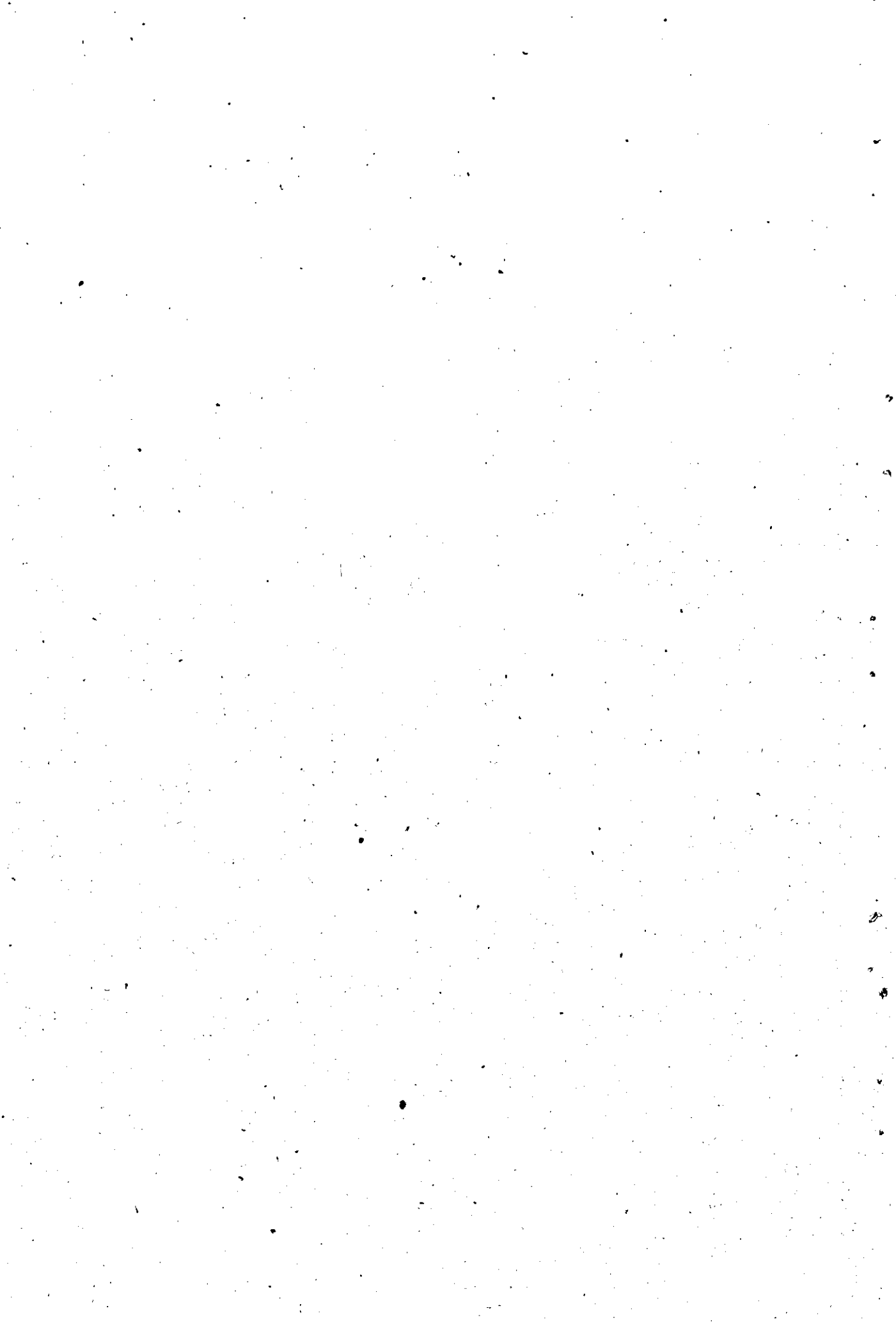

DETAILED TABLE 18 contn...

1	2	3	4	5	6	7	8	9
1.	Kothamangalam	47	50	176	201	96	25	595
2.	Vypeen	347	319	233	254	96	41	1290
3.	Palaruruthy	58	44	56	31	10	8	207
4.	Mulanthuruthy	102	133	233	323	111	65	967
5.	Vyttila	37	22	31	58	19	2	169
6.	Alangad	205	173	203	115	82	39	817
7.	Parur	296	298	367	285	113	41	1400
8.	Parakkadavu	171	297	201	280	80	18	1047
9.	Vazhakulam	118	247	135	127	63	20	710
10.	Angamaly	151	216	285	219	108	39	1018
11.	Muvattupuzha	46	45	89	255	151	30	616
12.	Pambakuda	46	99	178	808	190	30	1351
13.	Kuvappady	138	111	419	305	154	71	1198
14.	Vadavukode	102	65	243	338	134	53	935
15.	Edappally	52	64	99	45	38	35	343
16.	Cochin Town	389	284	356	432	342	122	1925
17.	Tripunithura Town	70	55	79	99	28	22	353
18.	Parur Town	66	48	108	70	97	32	421
19.	Alwaye Town	32	0	39	32	25	12	149
20.	Angamaly Town	42	51	33	70	25	8	228
21.	Perumbavoor Town	13	27	44	46	29	14	173
22.	Muvattupuzha Town	35	11	26	47	50	11	180
23.	Kothamangalam Town	10	0	42	105	67	18	262
	Ernakulam District	533	2687	3675	4545	2108	756	16354



DETAILED TABLE 18 Contn...

1	2	3	4	5	6	7	8	9
1.	Anthikad	1985	2216	1023	1239	311	127	6901
2.	Cherpu	1249	1230	581	1336	233	112	4741
3.	Puzhakkal	1037	1031	352	853	223	63	3559
4.	Ollakara	729	601	450	666	217	70	2733
5.	Chavakkad	2723	5815	737	609	220	109	10213
6.	Mullasserry	1516	2704	769	539	175	56	5759
7.	Talikulam	1152	3090	453	1188	237	57	6177
8.	Orangannore	395	718	258	284	83	42	1780
9.	Mathilakom	1562	3397	576	839	201	66	6641
10.	Kodakara	127	199	261	141	42	37	867
11.	Vellankalloor	1901	1714	596	1110	270	89	5680
12.	Mala	670	993	595	619	164	42	3083
13.	Chalakudy	705	987	515	526	197	82	3012
14.	Irinjalakuda	1380	2380	870	810	221	100	5761
15.	Wadakkancherry	1097	2630	686	1431	255	158	6257
16.	Chowannur	1863	3396	727	1100	323	112	7521
17.	Pazhayannur	454	854	445	651	204	83	2691
18.	Trichur Town	306	302	383	417	278	135	1821
19.	Chalakudy Town	183	238	141	103	41	7	713
20.	Irinjalakuda Town	364	348	196	354	198	62	1522
21.	Orangannore Town	195	273	134	89	61	9	751
22.	Chavakkad Town	382	1551	114	148	30	6	2231
23.	Kunnankulam Town	171	186	78	144	36	17	632
24.	Guruvayur Town	269	487	196	177	69	26	1223
	Trichur District	22464	37340	11136	15373	4289	1667	92269



DETAILED TABLE 18 Contn....

	1	2	3	4	5	6	7	8	9
1. Alathur	1003	1566	1132	974	434	92	5201		
2. Attappady	2	3	1	1	2	4	13		
3. Chittur	210	231	107	95	35	11	689		
4. Koyalmanam	887	1179	480	824	258	61	3689		
5. Kollamkode	633	898	577	620	399	111	3238		
6. Mannarghat	250	426	190	371	97	21	1363		
7. Nemmara	207	207	256	320	136	34	1159		
8. Ottappalam	1732	3302	616	1368	251	121	4840		
9. Pattambi	2207	3302	417	880	171	53	5706		
10. Srikrishnapuram	2207	2207	467	1354	267	73	4970		
11. Thrithala	668	2224	481	741	128	33	4275		
12. Palghat Town	216	228	335	431	418	137	1765		
13. Chittur- Thathamangalam	87	50	135	117	52	23	464		
14. Shoranur Town	109	224	91	336	96	41	899		
Palghat District	7415	16385	5789	9232	3012	916	42749		



DETAILED TABLE 18 Contn..

1	2	3	4	5	6	7	8	9
1.	Wendoor	309	813	305	410	110	28	1975
2.	Kondotty	132	684	80	127	27	8	1058
3.	Mancheri	98	258	54	91	19	9	529
4.	Malappuram	396	2155	84	250	49	13	2947
5.	Kuttippuram	617	8911	111	401	70	30	4140
6.	Vengera	666	5617	71	198	41	7	6600
7.	Tirurangadi	479	3518	196	252	21	17	4483
8.	Tirur	857	4137	300	235	66	26	5621
9.	Thanur	766	6863	186	218	33	12	8078
10.	Perinthalmanna	503	2020	146	410	86	17	3182
11.	Mankada	703	2008	253	472	110	25	3571
12.	Andathodu	916	3595	339	401	70	31	5352
13.	Ponnani	806	1823	353	488	121	47	3638
14.	Malappuram Town	147	405	60	75	25	2	714
15.	Mancheri Town	55	177	38	87	20	7	384
16.	Tirur Town	316	968	148	71	36	9	1548
17.	Ponnani Town	128	298	24	27	15	3	495
	Malappuram District	7894	38250	2748	4213	919	291	54315



DETAILED TABLE 18 Contn....

1	2	3	4	5	6	7	8	9
1.	Kozhikode	443	1039	142	205266	96	28	2014
2.	Chevayur	326	370	88	166	30	18	998
3.	Koduvally	176	394	82	183	40	28	903
4.	Kunnamangalam	164	256	146	300	64	32	962
5.	Badagara	507	2689	175	653	65	36	4125
6.	Thodannur	247	3753	148	370	53	9	4580
7.	Kunnummel	350	2572	83	191	43	16	3255
8.	Thuneri	223	4508	67	238	35	9	5080
9.	Balusserri	186	686	93	317	47	12	1341
10.	Panthalayani	303	1268	202	455	34	15	2277
11.	Perampn	155	551	78	186	25	9	1004
12.	Melady	404	2277	146	281	49	7	3164
13.	Kalpetta	42	65	51	73	29	21	281
14.	Sultan Bathery	83	108	85	157	20	9	462
15.	Kozhikode Town	354	750	366	541	253	99	2363
16.	Badagara Town	161	599	113	284	53	22	1232
	Kozhikode District	4124	21885	2065	4661	936	370	34041



DETAILED TABLE 18 Contn..

1	2	3	4	5	6	7	8	9
1.	Manjeswaram	972	3066	419	440	323	95	5315
2.	Kasargode	606	13061386	189	240	96	60	2577
3.	Kanhangad	1162	3700	279	605	171	42	5959
4.	Nileswaram	299	3519	188	611	138	33	4788
5.	Payyampur	1225	5119	527	1406	346.	95	8718
6.	Taliparambu	965	1896	1007	1645	314	98	5925
7.	Irikkur	171	1048	188	427	48.	14	1896
8.	Cannanore	397	516	373	450	233	89	2058
9.	Edakkad	931	2207	481	872	149	116	4756
10.	Tellicherry	1738	3611	661	715	175	66	6966
11.	Kuthuparambu	1181	6163	513	1359	245	70	9531
12.	Mananthody	61	119	55	136	32	11	414
13.	Kasargode Town	107	595	50	206	27	2	987
14.	Cannanore Town	621	662	385	277	214	187	2346
15.	Cannanore Cantonement	22	13	25	18	7	1	86
16.	Tellicherry Town	429	623	346	290	133	45	1866
	Cannanore Dist.	10887	34243	5666	9697	2651	1024	64188

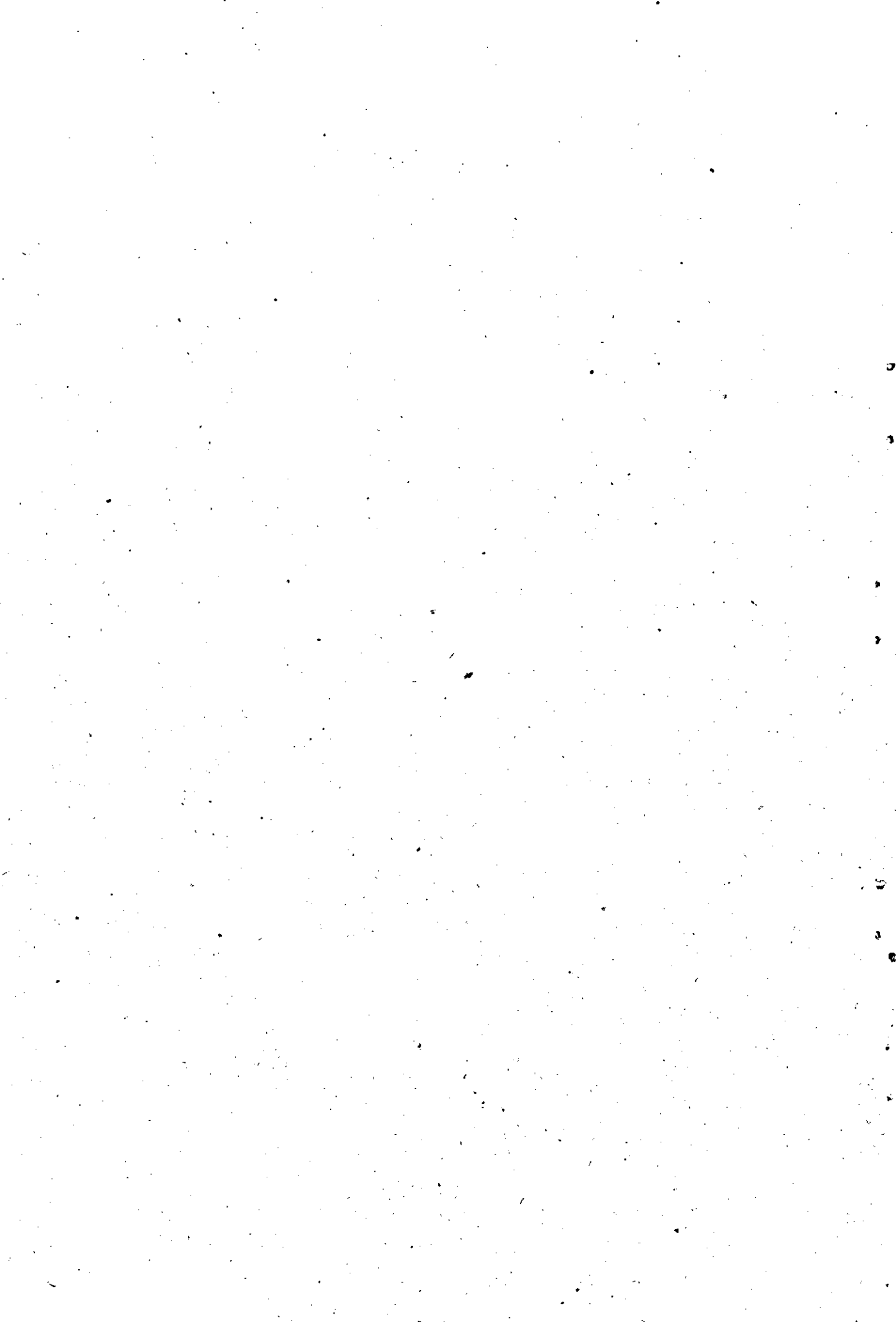

DETAILED TABLE 19

Percentage Distribution of Outmigrants for Employment to Gulf Countries according to Educational Status (Taluku/Districts)

Sl. No.	Taluk/ District	Below Second			Secondary		Possessing Degree in		Possessing Total
		Skilled	Unskilled	Possessing Certificate/Diploma in Technical subjects	Not possessing certificate/Diploma in technical subjects	General	Professional subjects		
1	2	3	4	5	6	7	8	9	
1.	Neyyattinkara	40.3	35.7	14.7	5.6	2.9	0.8	100	
2.	Trivandrum	35.2	28.5	18.6	8.8	6.1	2.8	100	
3.	Nedumangadu	29.1	47.8	9.5	10.5	2.2	1.0	100	
4.	Chirayinkeezh	28.4	50.4	9.1	9.1	2.2	0.8	100	
	Trivandrum Distr	30.2	45.5	11.1	9.0	2.9	1.2	100	
1.	Quilon	31.2	34.3	15.7	12.5	4.8	1.5	100	
2.	Kotterakara	26.9	34.5	19.4	14.0	3.5	1.8	100	
	Pathanapuram	18.2	18.2	26.5	26.0	9.0	2.1	100	
4.	Pathanamthitta	12.8	7.9	29.4	30.9	14.3	4.7	100	
5.	Kunnathur	17.6	14.9	22.2	32.6	9.4	3.3	100	
6.	Karungeppally	30.7	22.4	19.1	21.5	4.2	2.0	100	
	Quilon District	23.2	29.4	21.7	21.2	7.8	2.6	100	

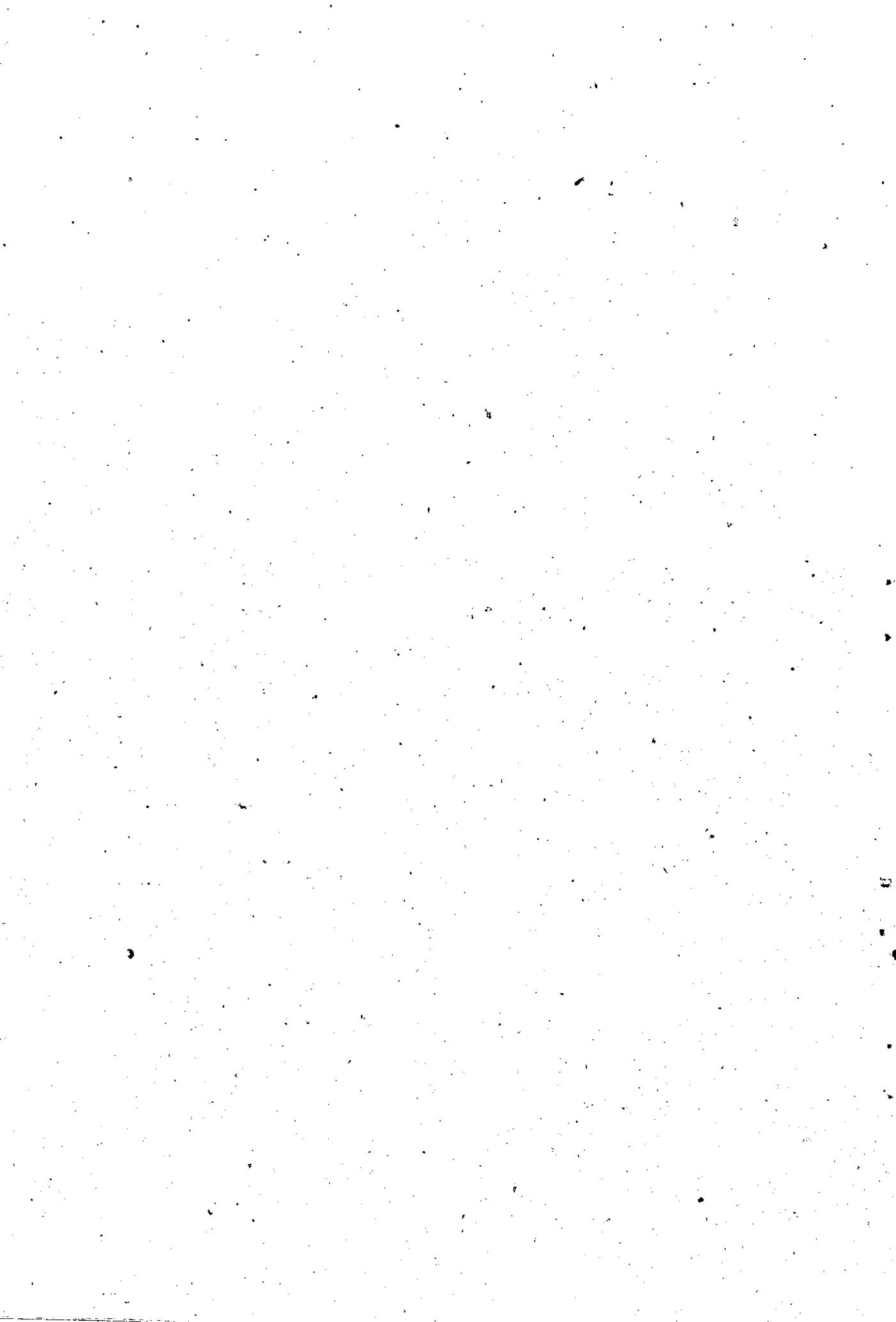

DETAILED TABLE 19 Contd...

1	2	3	4	5	6	7	8	9
1.	Ampalappuzha	16.8	15.6	20.2	24.7	18.5	4.2	100
2.	Sherthallai	14.0	10.0	32.1	24.4	14.9	4.5	100
3.	Kuttanadu	11.6	7.2	38.7	22.5	17.0	3.1	100
4.	Karthikappally	17.0	10.7	31.7	22.6	13.8	4.3	100
5.	Mavelikara	15.4	14.6	20.2	35.9	9.8	4.1	100
6.	Chengannur	16.8	12.1	21.7	34.0	13.1	2.3	100
7.	Thiruvalla	15.8	9.0	35.9	21.5	13.3	4.5	100
	Alleppey District	15.9	11.0	29.0	27.3	13.1	3.8	100
1.	Changanacherry	12.9	8.8	22.2	33.9	17.1	5.1	100
2.	Kanjirappally	17.8	10.3	24.5	26.8	16.5	4.0	100
3.	Meenachil	8.1	5.9	28.6	30.5	21.0	5.9	100
4.	Vaikom	16.9	10.1	27.7	26.6	15.4	3.4	100
5.	Kottayam	10.6	7.2	30.1	26.9	20.0	5.1	100
	Kottayam District	12.6	8.3	26.2	29.8	18.3	4.9	100
1.	Thodupuzha	6.2	7.8	40.3	30.2	13.2	2.3	100
2.	Devikulam	16.7	23.3	33.3	20.0	6.7	..	100
3.	Udumpanchola	23.0	13.0	37.0	17.4	8.7	10.9	100
4.	Peerumedu	15.2	18.2	27.3	27.3	6.1	6.1	100
	Idukki District	10.7	12.9	35.8	26.2	10.0	4.4	100

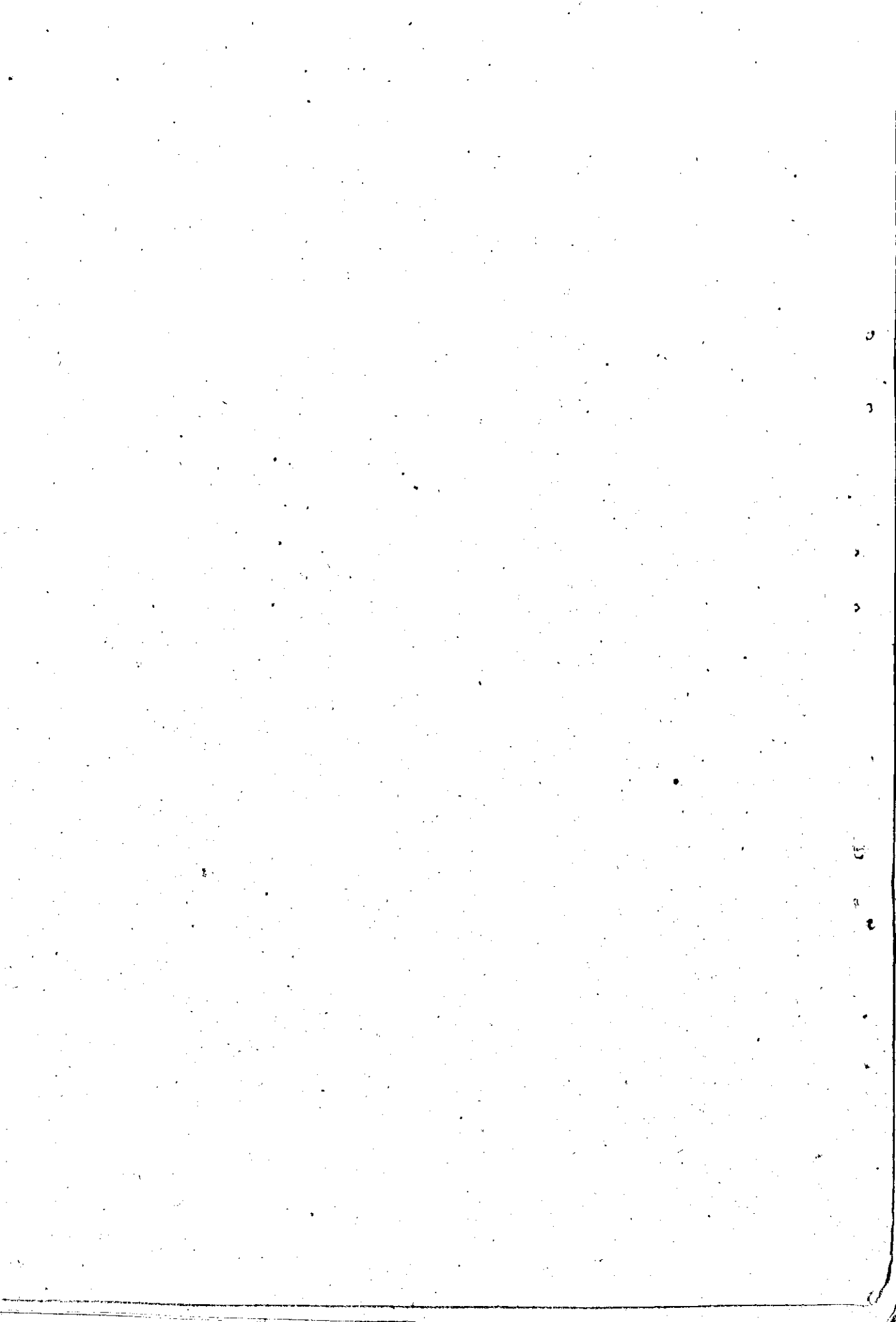

Detailed Table 19 Contd...

1	2	3	4	5	6	7	8	9
1.	Cochin	30.1	22.2	17.4	20.5	6.1	3.7	100
2.	Kanayannur	20.5	10.4	27.8	19.2	15.2	7.0	100
3.	Kunnathunadu	12.0	10.0	30.3	28.3	13.4	6.0	100
4.	Muvattupuzha	13.6	6.3	10.8	43.7	22.3	3.3	100
5.	Kottamangalam	6.7	9.1	30.3	26.7	21.2	6.1	100
6.	Alwaye	19.9	32.3	18.9	18.9	8.6	1.4	100
7.	Parur	28.2	18.4	24.8	14.8	9.8	4.0	100
	Ernakulam District	21.2	17.7	22.6	22.2	11.9	4.3	100
1.	Trichur	53.7	24.1	14.2	19.4	6.4	2.3	100
2.	Chavakkadu	24.1	55.8	7.5	9.5	2.4	0.8	100
3.	Kodungalloor	26.3	44.7	10.6	13.3	3.8	1.3	100
4.	Mukundapuram	31.3	30.2	15.2	16.0	5.5	1.8	100
5.	Thalappally	26.1	45.3	9.5	15.7	2.8	0.6	100
	Trichur District	27.1	44.4	10.3	13.3	3.7	1.2	100
1.	Alathur	18.7	19.3	24.2	23.4	11.3	3.1	100
2.	Chittur	16.1	8.9	33.5	19.5	17.0	5.1	100
3.	Mannarkadu	22.8	42.1	11.4	18.6	4.5	0.7	100
4.	Ottappalam	17.8	59.0	7.1	12.6	2.6	0.9	100
5.	Palghat	21.6	23.6	20.2	18.0	13.4	3.2	100
	Palghat District	18.4	51.0	10.4	14.3	4.6	1.3	100

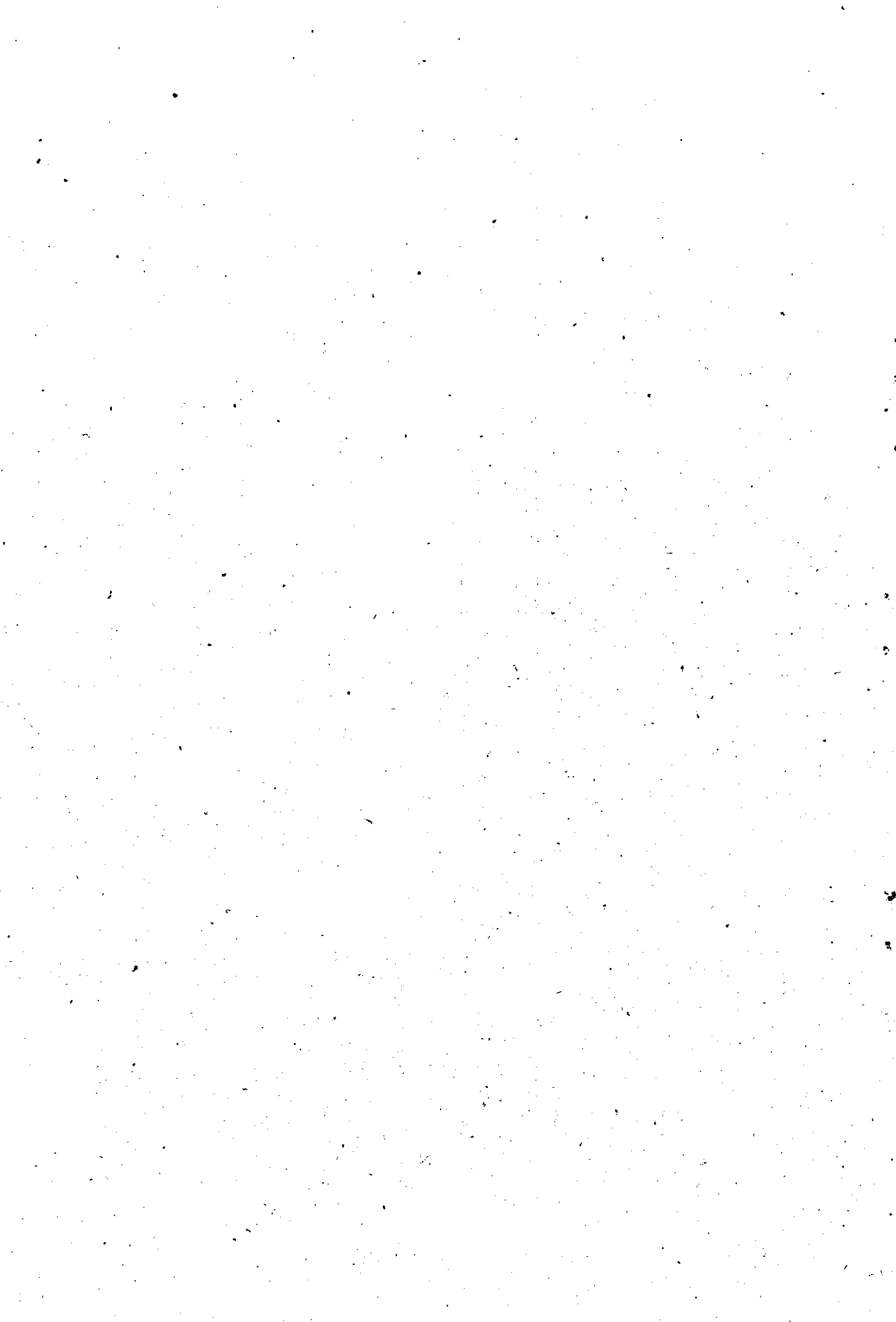

1	2	3	4	5	6	7	8	9
1.	Ernadu	14.4	70.4	4.3	7.9	2.4	0.6	100
2.	Tirur	12.0	80.7	2.6	3.9	0.7	0.3	100
3.	Perinthalmanna	18.2	65.7	4.0	9.8	1.9	0.4	100
4.	Ponnani	20.1	63.5	6.5	8.0	1.3	0.6	100
Malappuram District		14.4	74.7	3.6	5.8	1.2	0.4	100
1.	Kozhikode	23.7	46.6	9.3	14.0	4.6	1.8	100
2.	Koilandi	12.4	73.4	3.2	9.2	1.4	0.3	100
3.	Badagara	7.9	83.1	2.0	6.1	0.8	0.2	100
4.	South Wynadu	20.7	41.4	14.9	18.4	1.2	3.5	100
Kozhikode District		11.3	75.3	3.4	8.1	1.5	0.5	100
1.	Kasargod	15.6	69.0	4.6	7.5	2.5	0.9	100
2.	Hosdurg	15.8	71.7	3.8	7.4	1.0	0.4	100
3.	Thaliparampa	12.2	67.2	5.7	11.9	2.2	0.8	100
4.	Cannanore	23.2	51.3	8.2	11.8	3.5	2.1	100
5.	Tellicherry	21.1	58.6	7.4	9.4	2.3	1.2	100
6.	North Wynadu	18.9	51.4	6.8	13.5	6.8	2.7	100
Cannanore District		18.9	61.3	6.3	9.9	2.4	1.2	100



DETAILED TABLE 20

PERCENTAGE DISTRIBUTION OF OUTMIGRANTS FOR EMPLOYMENT TO NON-GULF FOREIGN COUNTRIES ACCORDING TO EDUCATIONAL STATUS (TALUKS/DISTRICTS)

Sl. No.	Taluk/District	Below Secondary		4	5	6	7	8	9
		Skilled	Unskilled						
		Secondary		Not Possessing certificate/Diploma in Technical subjects		Possessing Degree in General Professional subjects		Possessing Degree in Technical subjects	
1.	Neyyattinkara	22.9	12.9	18.6	20.0	14.3	11.4	100	100
2.	Trivandrum	18.1	13.1	21.0	11.8	20.4	15.6	100	100
3.	Medumangadu	16.7	20.4	33.3	7.4	18.5	3.7	100	100
4.	Chireyinkil	26.6	52.8	9.7	8.3	1.5	1.2	100	100
	Trivandrum District	23.8	39.4	13.9	9.7	7.7	5.6	100	100
1.	Quilon	19.2	24.5	24.0	15.5	12.5	4.4	100	100
2.	Kotterakara	16.6	19.0	32.3	16.8	14.6	6.6	100	100
3.	Pathanapuram	4.9	7.4	33.0	29.5	15.4	5.3	100	100
4.	Pathanamthitta	3.3	3.4	26.4	25.4	34.0	7.5	100	100
5.	Kunnathur	7.1	9.1	25.8	31.8	7.1	0.8	100	100
6.	Karunagappally	14.2	12.9	27.1	32.9	11.6	1.3	100	100
	Quilon District	8.6	10.8	27.0	23.8	23.4	5.5	100	100

Contd.....



DETAILED TABLE 20 Contd.....

1	2	3	4	5	6	7	8	9
1.	Ambalappuzha	5.8	6.4	26.2	20.9	28.5	12.2	100
2.	Sherthallai	4.5	3.2	29.0	23.9	24.5	14.8	100
3.	Kuttanadu	1.5	2.3	32.4	22.7	27.3	13.8	100
4.	Karthikappally	6.6	7.7	22.7	29.7	23.4	9.8	100
5.	Mavelikara	6.4	10.0	19.5	33.8	22.6	7.7	100
6.	Chengannur	5.1	7.3	20.1	31.2	18.1	8.	100
7.	Tiruvalla	5.8	5.0	30.2	21.4	26.0	11.6	100
	Alleppey District	5.4	5.9	26.6	25.4	25.6	10.8	100
1.	Changanacherry	0.9	4.0	23.0	29.0	34.9	8.3	100
2.	Kanjirappally	3.8	2.7	26.3	15.6	39.8	11.8	100
3.	Meenachil	1.7	4.4	22.8	26.4	36.3	8.4	100
4.	Vailton	3.4	4.9	18.3	32.7	34.7	6.0	100
5.	Kottayam	4.9	4.1	24.7	23.0	33.5	9.9	100
	Kottayam District	3.1	4.1	23.3	25.8	34.9	8.9	100
1.	Thodupuzha	9.7	12.1	16.4	17.0	24.2	20.6	100
2.	Devikulam	25.0	12.5	25.0	25.0	12.5	-	100
3.	Udumbanchola	5.3	10.5	21.1	24.6	14.0	24.6	100
4.	Peermadu	7.4	7.4	18.5	3.7	51.9	11.1	100
	Idukki District	8.9	11.3	17.9	17.5	24.5	19.8	100

Contd.....

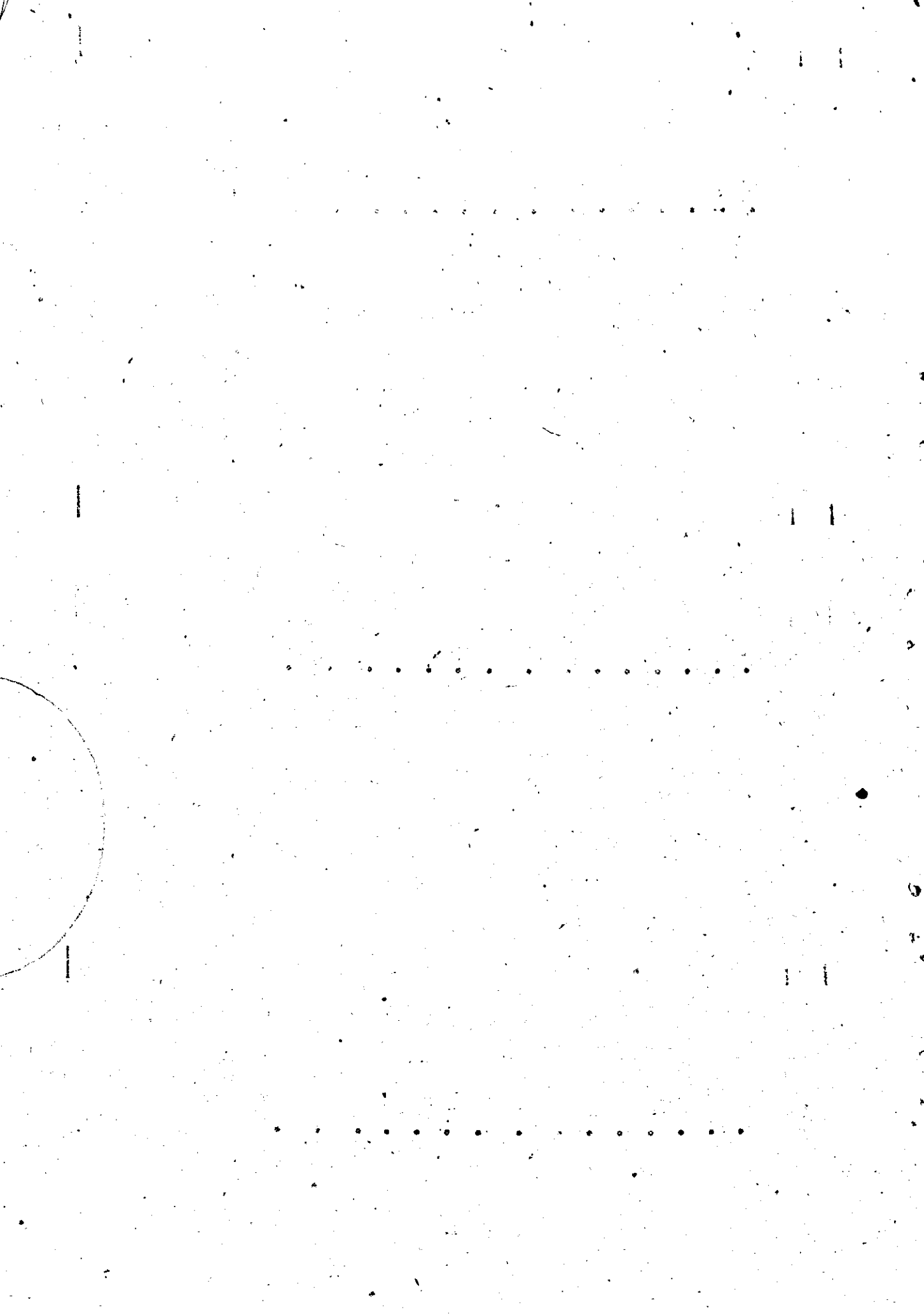

DETAILED TABLE 20 Contd.,.....

	2	3	4	5	6	7	8	9
1. Cochin	4.4	19.0	16.8	26.3	17.5	16.1	100	100
2. Kanayannur	6.7	3.9	21.9	18.0	30.7	18.7	100	100
3. Kunnathunadu	5.6	2.1	25.1	24.1	30.3	12.8	100	100
4. Muvattupuzha	4.4	2.0	16.7	39.0	29.9	10.0	100	100
5. Kothamangalam	1.6	2.4	24.4	38.2	27.6	5.7	100	100
6. Alwaye	11.7	12.9	26.3	22.8	20.5	5.8	100	100
7. Farur	15.8	8.9	21.2	14.4	30.1	9.6	100	100
Ernakulam District	6.7	6.4	21.6	26.0	27.4	11.9	100	100
1. Trichur	15.0	17.5	16.1	17.3	19.6	14.4	100	100
2. Chevakkadu	21.9	56.1	6.3	5.3	5.6	4.8	100	100
3. Kodungalloor	21.9	25.7	17.4	16.5	3.3	9.2	100	100
4. Muzundapuram	16.5	15.6	23.1	13.5	19.6	11.7	100	100
5. Thalappally	18.0	43.3	11.5	15.1	8.2	3.3	100	100
Trichur District	18.7	36.1	13.3	11.7	12.0	3.2	100	100
1. Alathur	6.8	13.6	21.6	13.6	23.4	15.9	100	100
2. Chittur	5.2	3.1	31.3	24.0	19.8	16.7	100	100
3. Mannarghat	5.0	18.2	30.3	21.2	18.2	9.1	100	100
4. Ottappalam	16.1	22.1	24.0	15.8	11.4	10.7	100	100
5. Palghat	5.6	9.6	12.6	23.1	13.3	26.3	100	100
Palghat District	11.3	15.3	22.3	19.8	15.5	15.8	100	100

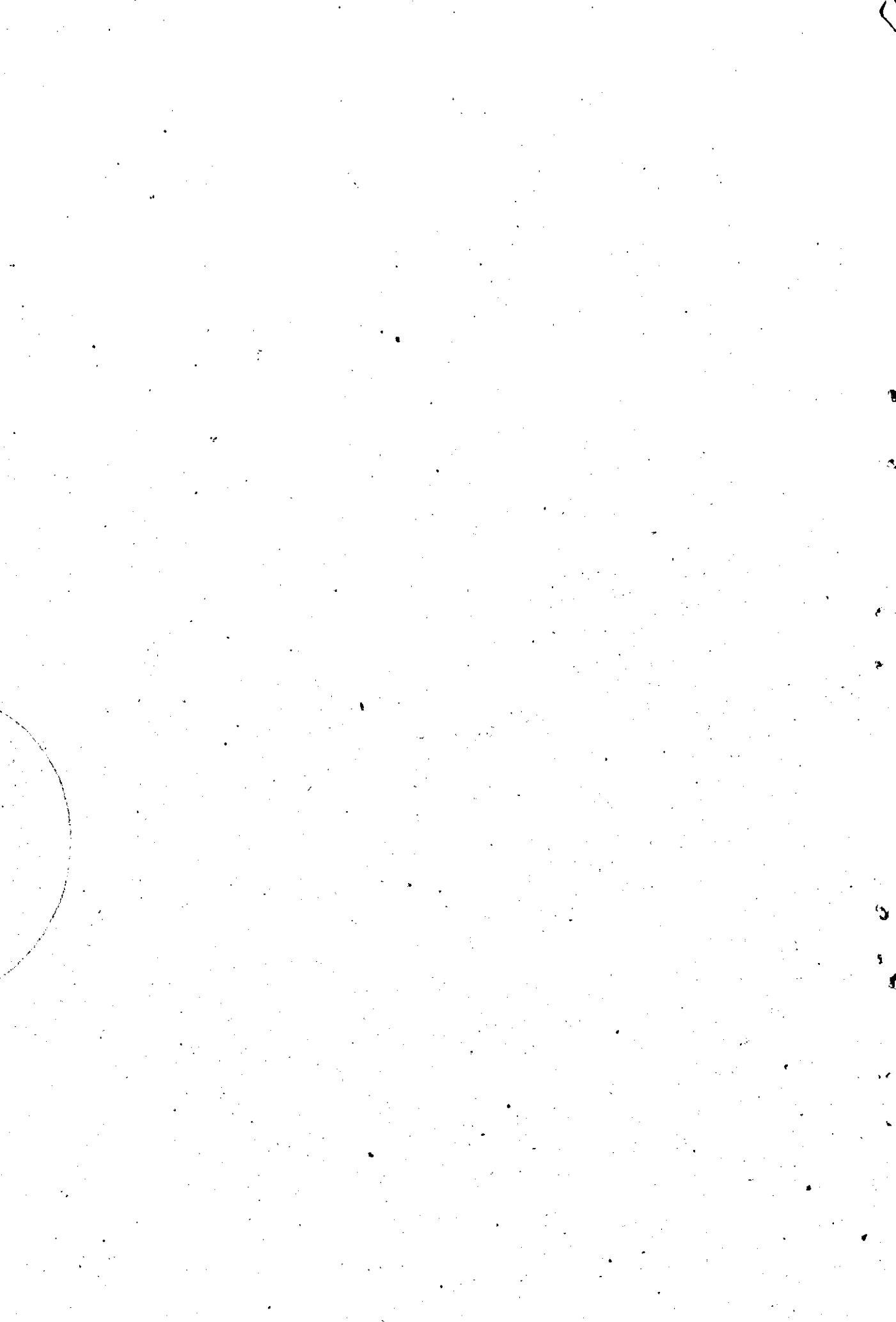

DETAILED TABLE 20 Contd.....

	2	3	4	5	6	7	8	9
1. Ernadu	13.3	40.3	15.8	20.4	7.1	3.1	100	100
2. Tirur	13.0	76.3	5.0	3.0	1.8	1.0	100	100
3. Perinthalmanna	14.8	55.0	7.1	15.4	5.3	2.4	100	100
4. Ponnani	13.1	59.9	8.9	13.5	2.5	2.1	100	100
Malappuram District	13.3	64.8	7.7	9.3	3.2	1.7	100	100
1. Kozhikode	16.6	21.7	14.4	15.7	19.1	12.3	100	100
2. Kollandy	14.1	46.8	16.1	15.1	4.9	2.9	100	100
3. Badagara	8.5	59.1	9.1	12.8	5.5	4.9	100	100
4. South Wynad	7.1	10.7	25.0	26.6	21.4	7.1	100	100
Kozhikode District	13.2	39.1	14.1	15.3	11.1	7.1	100	100
1. Kasargod	22.6	50.1	5.7	10.9	6.5	4.2	100	100
2. Hosdurg	8.4	82.6	1.8	4.0	2.0	1.2	100	100
3. Thaliparamba	9.0	62.0	10.2	11.7	4.0	3.1	100	100
4. Cannanore	31.4	35.5	17.0	9.5	3.0	3.5	100	100
5. Tellecherry	30.2	50.5	10.4	3.0	2.4	3.5	100	100
6. North Wynad	5.3	21.1	21.1	42.1	10.5	-	100	100
Cannanore District	21.8	54.0	10.0	7.8	3.3	3.0	100	100

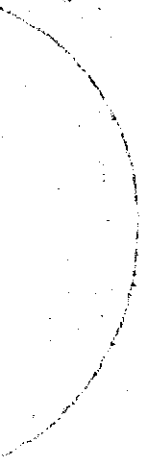

900

DETAILED TABLE : 21
 Percentage Distribution of Outmigrants for Employment to Other States in India according to Educational status (Taluk/Districts)

Sl. No.	Taluk/District	Below secondary						Secondary			Total
		3	4	5	6	7	8	9	10		
										Skilled / Unskilled	
1.	Neyyattinkara	30.5	32.8	17.1	14.1	4.3	1.3	100			
2.	Trivandrum	27.7	24.9	20.8	13.7	8.4	4.6	100			
3.	Nedumangad	28.5	35.6	14.0	18.5	2.3	1.1	100			
4.	Chirayinkil	26.5	35.2	16.5	16.6	3.7	1.5	100			
	TRIVANDRUM DISTRICT:	28.1	32.0	17.4	15.5	4.8	2.2	100			
1.	Quilon	31.2	34.3	15.7	12.5	4.8	1.5	100			
2.	Kottarakara	26.9	34.5	19.4	14.0	3.5	1.8	100			
3.	Pathanamthur	18.2	18.2	26.4	26.0	9.0	2.1	100			
4.	Pathanamthitta	12.8	7.9	29.4	30.9	14.3	4.7	100			
5.	Kunnathur	17.6	14.9	22.2	32.6	9.4	3.3	100			
6.	Karunagappally	30.6	22.4	13.1	21.5	4.2	2.0	100			
	QUILON DISTRICT:	23.2	23.4	21.7	21.2	7.8	2.6	100			
1.	Ambalapuzha	16.2	15.1	21.4	33.1	11.3	2.9	100			
2.	Sherthala	11.9	17.0	27.5	31.0	9.1	3.5	100			
3.	Kuttanadu	9.3	14.0	26.9	36.2	11.5	2.0	100			

Contd.....

900

900