

GOVERNMENT OF KERALA

**AGRICULTURAL
STATISTICS
OF
KERALA**

1986-87

**DEPARTMENT OF ECONOMICS & STATISTICS
TRIVANDRUM**

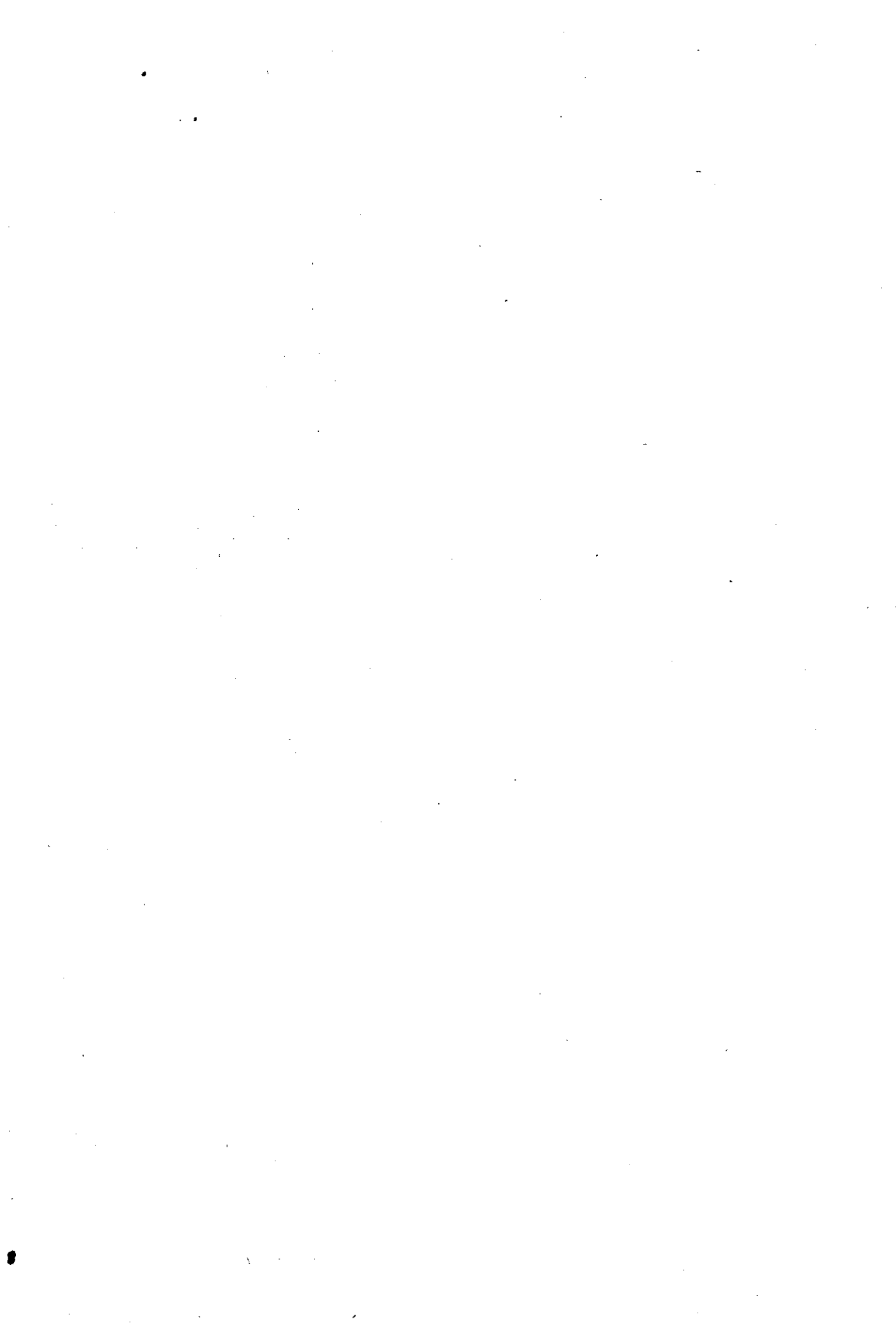

GOVERNMENT OF KERALA

AGRICULTURAL STATISTICS OF KERALA

1986-87

DEPARTMENT OF ECONOMICS & STATISTICS

TRIVANDRUM

1988

AGRICULTURAL STATISTICS OF KERALA - 1986-87

Table 1 - Classification of area under land utilisation

(in hect.)

District	Total geo- graphical area	Forest	Land put to		Permanent pastures & other grazing land	Land under misc. tree tree crops not included in net area sown	Culti- vable waste	Fallow other than current fallow	Current fallow	Net area sown	Area sown more than once	Total cropped area
			non agricul- tural uses	Barren & uncultiva- ble land								
1	2	3	4	5	6	7	8	9	10	11	12	13
Trivandrum	218600	49861	16515	2114	34	224	2158	1441	1361	144892	72713	217605
Quilon	251838	81438	21269	851	24	268	864	919	1624	144581	75536	220117
Pathanamthitta	268750	155214	7912	1078	6	103	565	661	1219	101992	6295	108287
Alleppey	136058	--	28229	366	7	126	2018	1067	2413	101832	63770	165602
Kottayam	219550	8141	18356	2579	41	265	1621	2070	2839	183638	60542	244180
Idukki	514962	260907	13840	19418	2081	12426	33630	1127	1982	169551	29865	199416
Ernakulam	235319	8123	34314	2393	132	1052	5321	2208	2949	178827	68588	247415
Trichur	299390	103619	21012	2034	123	1309	5385	2868	4702	158338	56444	214782
Palghat	438980	136257	28367	13682	214	9404	23347	4343	6286	217080	98755	315835
Malappuram	363230	103417	18458	7375	300	2885	14285	4497	8522	203491	33674	237165
Kozhikode	233330	41386	16351	2262	122	2652	2288	1293	2282	164694	35060	199751
Wayanad	212560	78787	5781	2267	106	3237	6453	1386	1766	112777	35366	14814
Cannanore	296767	48734	20011	10447	267	7828	7317	2629	4710	194854	19207	21401
Kasaragod	196133	5625	12602	15477	254	4835	24330	1218	1603	130189	7763	1379
State	3885497	1081509	263017	82343	3711	46614	129582	27727	44258	2206736	663578	28701

Table 2 - Area under crops 1986-87

District	(in hect.)													
	Cereals & millets							Pulses including tur						
	Rice			Total				Other cereals & millets			Total			
	Autumn	Winter	Summer	4	5	6	7	8	9	10	11	12	13	14
Trivandrum	12398	12766	280	25444	2	14	17	25477	155	522	2022	2699	28176	
Quilon	15832	16857	135	32824	-	5	4	32833	817	334	345	1496	34329	
Pathanamthitta	5003	5957	2170	13130	-	2	11	13143	31	104	168	303	13446	
Alleppey	29001	17429	21408	67838	-	5	6	67849	58	161	381	600	68449	
Kottayam	12744	13571	7288	33603	-	3	4	33610	187	217	1632	2036	35646	
Idukki	2976	3671	438	7085	49	205	161	7500	133	232	672	1037	8537	
Ernakulam	33365	33060	14392	80817	4	3	207	81031	437	273	1016	1726	82757	
Trichur	29688	41600	18239	89527	8	29	104	89668	1761	277	382	2420	92088	
Palghat	82945	71007	912	154864	1944	.857	2901	160566	2801	4903	1046	8750	169316	
Malappuram	27247	30463	4598	62308	8	12	43	62371	470	151	655	1276	63647	
Kozhikode	5007	10384	2732	18123	-	14	9	18146	222	331	554	1107	19253	
Wayanad	22	24355	5622	29999	4	9	10	30022	4	14	374	392	30414	
Cannanore	17243	9196	522	26961	16	2	41	27020	26	1952	1027	3005	30025	
Kasaragod	13098	6752	1430	21280	5	2	130	21417	40	418	596	1054	22471	
State	286569	297068	80166	663803	2040	1162	3648	670653	7142	9889	10870	27901	698554	

(contd.)

(table 2 contd.)

District	Fresh fruits											Total fruit trees
	Jack	Mango	Banana	Other plantain			Pineapple	Pappaya	Others	Dry fruits		
				30	31	32				33	34	
1	29	30	31	32	33	34	35	36	37	38		
Trivandrum	7014	7209	796	5091	352	633	1036	22131	6060	28191		
Quilon	4669	4455	1357	2515	426	566	345	14333	6699	21032		
Pathanamthitta	2245	1753	1143	1681	148	303	356	7629	2302	9931		
Alleppey	2403	3953	577	1700	181	591	484	9889	3970	13859		
Kottayam	4196	3683	1914	3191	509	706	676	14875	1399	16274		
Idukki	2490	1617	394	2201	306	595	837	8440	1106	9546		
Ernakulam	3192	4556	2308	3144	663	1013	624	15500	3577	19077	4	
Trichur	3534	4742	2107	3322	288	1412	572	15977	7164	23141		
Palghat	3647	5290	1795	2531	193	527	1836	15819	11496	27315		
Malappuram	4753	6343	3009	2568	189	1293	560	18715	19317	38032		
Kozhikode	7081	7546	1055	2125	217	1392	755	20171	4106	24277		
Wayanad	4921	2470	814	1082	116	130	779	10312	1092	11404		
Cannanore	5818	6414	1260	2264	785	750	640	17931	37859	55790		
Kasargod	1854	1968	195	1139	52	270	466	5944	27415	33359		
State	57817	61999	18724	34554	4425	10181	9966	197666	133562	331228		

(contd.)

(table 2 contd.)

District	Vegetables								Total food crops	
	Drumstick	Tubers	Sweet potato	Tapioca		Other vegetables	Total vegetables	Total		
				Autumn	Winter					Summer
1	39	40	41	42	43	44	45	46	47	48
Trivandrum	2579	1809	110	21541	21319	6554	49414	763	54675	121839
Quilon	1437	3476	32	12449	20005	538	32992	222	38159	106143
Pathanamthitta	471	3666	3	1132	11355	706	13193	447	17780	49953
Alleppey	678	5081	45	1761	7708	757	10226	787	16817	106317
Kottayam	1251	2546	19	1225	17206	554	18985	1197	23998	94736
Idukki	333	1284	121	960	7868	106	8934	875	11547	118968
Ernakulam	1070	2374	53	2512	6668	680	9860	2285	15642	134872
Trichur	699	1985	113	1624	3515	307	5446	1115	9358	137443
Palghat	778	1539	1472	5294	5070	689	11053	2630	17472	235557
Malappuram	1033	1929	1302	5646	8446	1232	15324	2020	21608	140510
Kozhikode	2531	1845	67	1704	1282	506	3492	274	8209	72384
Wayanad	271	1053	16	813	1038	448	2299	282	3921	70330
Cannanore	525	506	119	1248	6048	534	7830	884	9864	121179
Kasaragod	299	325	524	423	3104	303	3830	949	5927	80700
State	13955	29418	3996	58332	120632	13914	192878	14730	254977	1590931

(contd.)

(table 2 contd.)

District	Non food crops										Total
	Oil seed crops					Drugs & narcotics					
	Groundnut	Seasamum	Coconut	Others	Total	Fibre Cotton	Betel leaves	Tobacco	Lemon grass	Total	
1	49	50	51	52	53	54	55	56	57	58	
Trivandrum	10	18	7528	201	75757	-	134	-	43	177	
Quilon	-	2024	70599	223	72846	-	113	-	20	133	
Pathanamthitta	-	187	26158	19	26364	-	80	-	14	94	
Alleppey	10	3936	49126	91	53163	-	41	-	4	45	
Kottayam	-	57	49118	109	49284	-	66	-	46	112	
Idukki	-	210	16188	63	16461	-	5	-	2365	2370	6
Ernakulam	-	2121	59251	182	61554	-	88	-	412	500	
Trichur	-	1150	61200	153	62503	-	84	-	45	129	
Palghat	12365	1207	25681	538	39791	5265	7	4	133	144	
Malappuram	8	2875	65387	58	68328	-	539	-	71	610	
Kozhikode	-	55	106412	69	106536	-	36	-	603	639	
Wayanad	-	162	3684	46	3892	-	2	-	1680	1682	
Cannanore	3	127	63303	46	63479	-	21	-	1072	1093	
Kasaragod	20	71	34472	65	34628	-	15	439	297	751	
State	12416	14200	706107	1863	734586	5265	1231	443	6805	8479	

(contd.)

(table 2 contd.)

District	(in hect.)										
	Plantation crops					Other					Total cropped area
	*Tea	*Coffee	*Rubber	Cocoa	Total	Fodder crops	Green manure crops	non-food crops	Other non-food crops	Total non-food crops	
59	60	61	62	63	64	65	66	67	68		
1	59	60	61	62	63	64	65	66	67	68	
Trivandrum	1022	50	15636	817	17525	231	323	1753	95766	217605	
Quilon	600	380	37288	604	38872	236	544	1343	113974	220117	
Pathanamthitta	762	-	28709	741	30212	130	502	1032	58334	108287	
Alleppey	-	23	3831	1209	5063	134	175	705	59285	165602	
Kottayam	2009	1171	88853	5059	97092	307	262	2387	149444	244180	
Idukki	23609	5770	27734	1739	58852	319	214	2232	80448	199416	
Ernakulam	2	274	43057	1784	45117	118	214	5040	112543	247415	
Trichur	447	32	10048	639	11166	74	342	3125	77339	214782	
Palghat	665	2292	17334	186	20477	50	1128	13423	80278	315835	
Malappuram	174	-	18578	374	19126	24	2679	5888	96655	237165	
Kozhikode	-	-	16451	724	17175	42	868	2110	127370	199754	
Wayanad	5349	55649	5670	284	66952	74	365	4848	77813	148143	
Cannanore	-	-	19752	464	20216	106	1220	6768	92882	214061	
Kasaragod	-	-	14873	354	15227	96	872	5678	57252	137952	
State	34639	65641	347814	14978	463072	1941	9708	56332	1279383	2870314	

* Commodity Board figures.

The coffee Board had not furnished the figures for 1986-87 hence 1985-86 details retained.

Table 3 - Production of important crops - 1986-87

District	Rice													(in tonnes)					
	Autumn			Summer			Total			Other Pulses			Sugarcane			Black pepper	Dry chillies	Dry ginger	Cured turmeric
	2	3	4	5	6	7	8	9	10	11	12	13	14						
Trivandrum	23016	20391	193	43600	1	11	10	618	100	1049	-	715	18						
Quilon	26358	28308	125	54791	-	4	2	1239	1066	1509	-	2443	112						
Pathanamthitta	6940	10822	6694	24456	-	2	8	235	14234	1201	-	1247	69						
Alleppey	28324	29881	59594	117799	-	4	6	519	5734	1046	-	549	39						
Kottayam	20325	30164	17418	67907	-	2	2	1786	1677	1570	-	6243	1739						
Idukki	6659	7624	679	14962	21	173	172	858	9588	4958	-	7635	609						
Ernakulam	52475	55289	23299	131063	2	3	131	1236	211	874	-	9134	824						
Trichur	45050	62611	35636	143297	3	24	67	1728	26	977	1	301	264						
Palghat	169212	120451	1313	290976	989	704	2211	6589	24936	216	211	1151	552						
Malappuram	39406	47567	8711	95684	3	11	27	947	37	851	66	667	141						
Kozhikode	4498	11742	3748	19988	-	14	6	842	16	2506	15	2004	326						
Wayanad	20	48799	8899	57718	2	9	7	299	74	5331	8	12216	802						
Cannanore	25805	12431	447	38683	7	2	26	2344	121	5663	99	2053	573						
Kasaragod	20321	10543	1998	32862	2	2	84	822	63	2627	406	1294	191						
State	468409	496623	168754	1133786	1030	965	2759	20062	57883	30378	806	47652	6259						

(contd.)

(table 3 contd.)

District	Ground-nut (million nuts)		Tamarind	Mango	Jack	Banana	Other plantain	Pine-apple	Tapioca	Sweet potato		Pappaya	Drum-stick
	15	16								17	18		
Trivandrum	2	430	5592	6531	12310	8767	20466	4462	769231	557	3570	3097	
Quilon	-	481	2018	13833	11878	17378	9708	4999	487200	154	492	1428	
Pathanamthitta	-	378	775	4681	6129	16535	9380	1632	295061	18	2016	404	
Alleppey	2	422	808	8839	2379	7814	6919	1868	192065	278	3084	487	
Kottayam	-	361	1343	4696	13897	21456	19688	5497	390477	152	4794	484	
Idukki	-	319	307	2671	10010	9358	16794	3523	178274	978	1190	349	
Ernakulam	-	1323	2819	11923	7374	25573	10595	7306	190528	416	4202	845	
Trichur	-	1178	3143	20917	14122	22486	9036	2371	65242	886	6063	1243	
Palghat	5787	237	6809	38532	10602	22793	6201	2351	158829	11786	3910	780	
Makappuram	1	1374	2976	27256	12177	29873	9168	2019	196935	11126	7891	1083	
Kozhikode	-	1009	573	24343	11259	10565	7650	2927	39282	373	682	2387	
Wayanad	-	286	51	2895	13951	9677	5518	1565	48858	130	1011	292	
Cannanore	1	1096	1326	25592	31854	14850	8558	13512	177955	1187	3713	568	
Kasaragod	3	1669	854	7852	5857	1979	3554	895	86940	5229	1335	324	
State	5796	10563	29394	200561	163799	219104	143235	54927	3276877	33270	43953	13771	

(contd.)

(table 3 contd)

District	Sesa-	Coconut	Cotton	Nut-	Lemon	*Tea	*Coffee	*Rubber	Cocoa	process-	Raw	
	mum	(million nuts)	(bale of 170Kg.)	meg	grass oil					ed car-	cashew nut	
1	27	28	29	30	31	32	33	34	35	36	37	38
Trivandrum,	5	343	-	78	-	3	913	21	9266	215	5	1856
Quilon	559	340	-	52	-	1	222	160	21418	116	1	6427
Pathanamthitta	52	132	-	83	-	1	281	-	17146	606	1	2601
Alleppey	980	253	-	43	-	1	-	10	2948	658	-	1563
Kottayam	14	202	-	623	-	3	170	445	54583	2026	-	546
Idukki	23	42	-	203	-	163	38017	2440	15913	806	1985	179
Ernakulam	316	308	-	3128	-	47	-	166	21816	920	-	1293
Trichur	271	312	-	160	-	2	1344	14	6580	199	-	3578
Palghat	565	57	8498	38	7	24	1453	969	8143	1	205	5135
Malappuram	503	248	-	155	-	2	--	-	12611	140	1	8307
Kozhikode	13	527	-	20	-	10	-	-	13076	122	2	1761
Wayanad	40	3	-	9	-	29	7935	19325	1777	57	265	619
Cannanore	49	257	-	380	-	31	-	-	9682	87	35	38172
Kasaragod	17	149	-	146	824	9	-	-	7170	83	-	16673
State	3407	3173	8498	5118	831	326	50335	23550	202129	6036	2500	88710

* Commodity Board estimates

The Coffee Board has not furnished production estimates hence 1985-86 production details retained.

DEPARTMENT OF ECONOMICS AND STATISTICS - KERALA

Net Area Irrigated (Source-wise) 1986-87

(in hect.)

District	Govt. canal	Private canal	Govt. tanks	Private tanks	Govt. wells	Private wells	Minor & lift irrigation	Other sources	Total
	2	3	4	5	6	7	8	9	10
Trivandrum	5281	383	1008	298	18	587	1044	1395	10014
Quilon	478	70	64	105	14	380	235	3055	4401
Pathanamthitta	517	172	7	35	19	93	405	1627	2875
Alleppey	2523	13	60	12771	23	1116	2677	3085	22268
Kottayam	1196	389	310	331	18	323	947	2699	6213
Idukki	576	43	66	28	9	48	189	1815	2774
Ernakulam	18290	74	602	2167	293	5965	10725	9754	47870
Trichur	17725	622	730	11067	200	10549	5928	14655	61476
Palghat	45483	279	364	5753	9	6353	2125	4989	65355
Malappuram	590	745	91	4174	17	8091	4362	12899	30969
Kozhikode	2760	105	245	238	17	486	1029	929	5809
Wayanad	271	550	8	46	7	35	33	6567	7517
Cannanore	397	799	62	365	93	3914	76	6552	12258
Kasaragod	407	330	45	3451	29	6518	203	8482	19465
State	96494	4574	3662	40829	766	44458	29978	78503	299264

Gross Area Under Irrigation (Crop-wise) 1986-87

(in hect.)

District	Paddy		Tubers	Veget- ables		Coconut	Areca- nut		Cloves & nutmeg		Other spices & condiments		Banana	Betel leaves		Sugar- cane	Others	Total
	1	2		3	4		5	6	7	8	9	10		11	12			
Trivandrum	8787	27	437	828	1	17	2	382	80	2	1006	11569						
Quilon	3970	6	228	184	9	4	-	50	77	2	278	4808						
Pathanamthitta	4156	1	125	129	2	-	3	67	6	65	43	4597						
Alleppey	9968	223	569	15948	49	52	97	130	23	74	830	27963						
Kottayam	10659	15	285	11	-	106	19	113	18	2	1046	12274						
Idukki	3173	5	9	9	2	13	6	1	-	178	29	3425						
Ernakulam	62142	9	60	11593	688	379	20	956	12	1	1671	77531						
Trichur	55840	64	353	28914	2670	67	260	625	28	-	977	89798						
Palghat	86483	7	827	4099	1849	13	317	998	6	1671	2127	98397						
Malappuram	22297	192	1017	2907	1972	3	60	1471	424	-	826	31169						
Kozhikode	3355	19	141	211	119	2	2	925	9	-	1840	6623						
Wayanad	12715	2	70	28	4	-	-	28	-	-	61	12908						
Cannanore	6872	33	143	3468	318	23	128	1711	9	6	1082	13793						
Kasaragod	8023	1	517	12342	8986	-	152	568	41	-	103	30733						
State	298440	604	4781	80671	16669	679	1066	8025	733	2001	11919	425588						

