

013-944



Government of Kerala

PANCHAYATH LEVEL STATISTICS 2006

IDUKKI DISTRICT

A photograph showing the silhouettes of several goats standing on a rocky hillside against a light, hazy background. The goats are in the foreground, and their shadows are cast on the ground.

Department of Economics & Statistics
Thiruvananthapuram



013 - 944



Government of Kerala

Panchayat Level Statistics 2006

IDUKKI DISTRICT

**Department of Economics & Statistics
Thiruvananthapuram**

02-2011

THE UNIVERSITY OF CHICAGO

Faculty of Divinity

1888

Faculty of Divinity

THE UNIVERSITY OF CHICAGO
FACULTY OF DIVINITY

Preface

Considering the demand for statistical information for decentralized planning, the Economics & Statistics Department has taken various steps to collect and publish data from the very bottom level. On the basis of this importance, the first issue of Panchayat Level Statistics was published in 1996 by this department, when the three-tier system of local self-government came into existence and the second issue in 2001.

This publication "**Panchayat Level Statistics 2006 – Idukki District**" is the 3rd in this series published with information from different sectors of development. The statistical personnel of Idukki District collected the data for this publication. This report was prepared by Sri P.K. Ajithkumar, Research Officer, Sri. S. Sivanandan, Additional District Officer, Sri. K.K. Paulose, Sri T.D. Mohanan, Research Assistants, Sri C. Haridharan, U.D.Compiler, Sri P.U.Regimon and Sri. R. Prakash, L.D.Compilers of the district office under the guidance of Sri. Sunil Augustine, Deputy Director.

I hereby acknowledge the services of Sri. C. Madhavan, Assistant Director and Sri. N. Ansiem, Research Officer, Sri. M. M. Vijayakumaran Nadar, Research Assistant, Smt. N. Asha, Smt. A. Sajitha Beevi, U.D. Compilers and Sri Deepak Divakaran, L.D.Compiler in the Publication Division. I also thanks to Sri Viswanathan, Assistant Director (State Income) who has done the verification of report and Sri. S. Saseendran, U.D.Typist, Computer division who have done the DTP works.

Sri. D. Rajan, Additional Director (General), Smt. T. Achamma and Sri. V.Ramachandran, Joint Directors have extended their wholehearted co-operation to make this venture a success within the stipulated time.

It is hoped that this publication would be of considerable use to the planners at Panchayat/ Municipality/ Block and District level, Research Scholars and others interested in Local Level Planning.

Thiruvananthapuram,
27-12-2006

M.R.Balakrishnan
Director

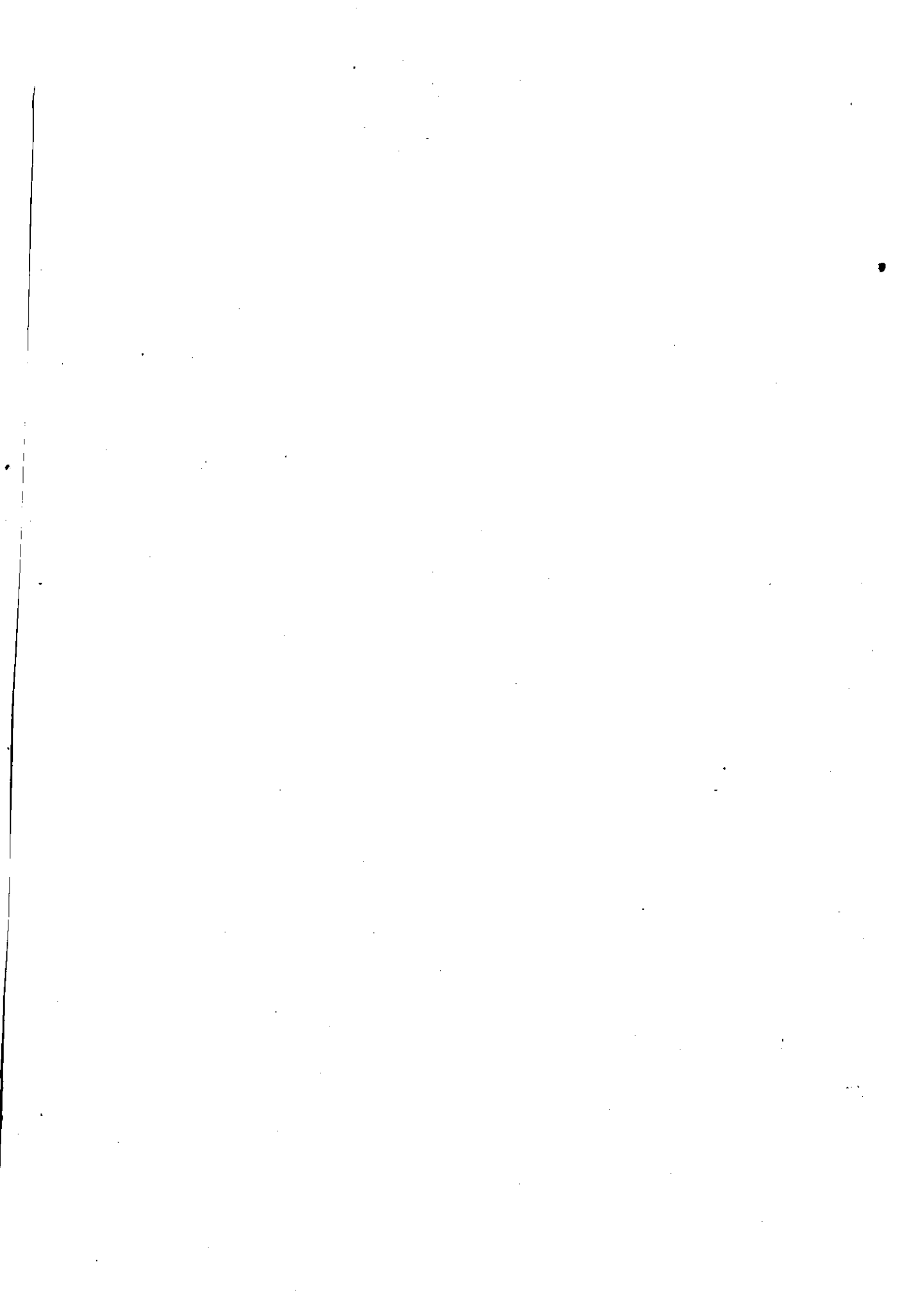

CONTENTS

	Preface	1
	Brief History	5
	At a Glance	11
I	POPULATION	
1.1	Demographic particulars – 2001 Census	16
1.2	Panchayat/Ward wise number of households, Total population, SC Population, ST Population and Literacy rate	18
1.3	Block/Panchayat/Municipality wise sex wise Total Population, SC Population and ST Population	34
1.4	Block/Panchayat/Municipality wise Child Population, Literates and Illiterates	36
1.5	Block/Panchayat/Municipality wise sex wise workers total Population, Main workers and main cultivators population	38
1.6	Block/Panchayat/Municipality wise sex wise main agricultural labourers population, Main household Industry workers and main other workers population	40
1.7	Block/Panchayat/Municipality wise sex wise Marginal workers Population, Marginal Cultivators and Marginal Agricultural labourers population	42
1.8	Block/Panchayat/Municipality wise Sex Wise Marginal Household Industry workers and Non workers Population	44
1.9	Block/Panchayat/Municipality wise sex wise Institutional and Houseless population	46
1.10	District wise Projected Population in Kerala	48
II	AGRICULTURE	
2.1	Rain fall distribution in 2004	49
2.2	Land utilization pattern in Idukki district and State	49
2.3	Estimated cultivated area of Important crops in Idukki and State during 2002-03 to 2004-05	50
2.4	Estimated Production of Important crops in Idukki and State during 2002-03 to 2004-05	52
2.5	Estimated area and production of Rice 2004-05	53
2.6	Net area Irrigated (Source wise)	54
2.7	Gross area under irrigation (crop wise)	54
III	ANIMAL HUSBANDRY	
3.1	Agricultural Implements and Machinery	55
3.2	Panchayat/Block wise Livestock population	57
IV	INDUSTRIES	
4.1	Medium and large scale industrial units in Idukki	59
4.2	Panchayat/Block wise details of SSI units	60
4.3	Panchayat /Block wise large/medium/small scale industries	62
4.4	Industry wise classification of SSI units	64
4.5	Block wise list of Computer Institutions in Idukki	67

V	STATE INCOME	
5.1	Net State Domestic Product estimates in current and Constant Prices for the year 2002-03 to 2004-05	69
VI	TRANSPORT AND COMMUNICATION	
6.1	Vehicle Population	70
6.2	Panchayat / Block wise details of Roads	
6.3	Panchayat wise list of Telephone exchanges	71
6.4	Panchayat/Block wise details of communication facilities	73
VII	EDUCATION	
7.1	Panchayat/Block wise details of students in Schools	76
7.2	Panchayat/Block wise Number of Schools	78
7.3	Number of students of all communities in Rural/Urban areas Standard wise 2005-06	80
7.4	Panchayat/Block wise number of Technical Institutions	81
7.5	Panchayat/Block wise number of Higher Secondary Schools and Students	83
7.6	Panchayat/Block wise number of Colleges	88
7.7	Taluk wise list of Libraries, Arts and Sports clubs	89
VIII	HEALTH	
8.1	Panchayat/Block wise Medical Institutions, Allopathic	95
8.2	Panchayat/Block wise Medical Institutions, Ayurveda	98
8.3	Panchayat/Block wise Medical Institutions, Homoeopathy	100
8.4	Panchayat/Block wise Medical Institutions, Veterinary	102
8.5	List of Private Medical Institutions in Idukki	104
8.6	Private Medical Institutions based on system of medicines	118
8.7	Private Medical Institutions based on system of medicines	118
8.8	Private Medical Institutions with type of registration	118
8.9	Private Medical Institutions based on type of specialty	119
8.10	Number of Doctors/Physicians in Private Medical Institutions	119
8.11	Training Facilities and number of seats in private Medical Institutions	120
8.12	Classification of private Medical Institutions on Laboratory facilities	120
IX	BANKING AND CO-OPERATION	
9.1	Panchayat /Block wise details of Banks & Co-operative Institutions	121
X	MISCELLANEOUS	
10.1	Panchayat wise number of Kudumbasree units	123
10.2	Panchayat/Block wise number of social and cultural institutions	125
10.3	Panchayat/Block wise Miscellaneous Facilities	127
10.4	Panchayat/Block wise details of Residential houses according to type of Roof and Electrification	131

BRIEF HISTORY

Idukki, one of the mountaneous districts of the state came into existence on 26th January 1972 as per Government Notification No. 54131/C2/71/RD dated 24th January 1972. Idukki is greatly known for the splendid green mountains, streams and spices. It is also a main tourist destination in Kerala with its hill stations, surrounded by lush hills and tea plantations and its valleys. Idukki district named after the mighty Idukki Hill and also after the Hydroelectric Project. The double curvature Arch Dam is the highest of its kind in Asia and in regard to heights it comes the second in the country. Idukki, the second largest district of the State has an area of 4517.9 Sq. Km (Excluding Kuttampuzha), which constitute 11.6% of the total area of the state. It is one of the districts in the state, which has a number of wild life sanctuaries and facilities for Hirange tourism, if infrastructure facilities and proper promotional activities are provided. It is also famous for its spices production, tea plantations and rubber cultivation. Idukki is one of the districts in the state where linguistic minority exists. The linguistic minority is mainly in Tamilian population. They are mainly workers in the tea and cardamom plantations, spread in Peermade, Udumbanchola and Devikulam taluks. The district is highly heterogeneous in the matter of its people in their culture, climate, cropping pattern, physiographic features etc. Both rainshadow and rain sodden area exists in the district.

Physical Features

The district was formed by carving out portions from erstwhile Ernakulam and Kottayam district. Devikulam, Udumbanchola and Peermade taluks of erstwhile Kottayam district and Thodupuzha Taluk of Ernakulam District (excluding Kallorkkad village and portion of Manjalloor village). It is bounded by Trichur, Kottayam, Ernakulam and Pathanamthitta districts of Kerala and Coimbatore, Madurai and Ramanathapuram districts of Tamilnadu. It extends by 115 KM from South to North and 67 KM from East to West. The district lies between 9 degree 15 minutes and 10 degree 21 minute of north Latitudes and 76 degree 37 minutes and 77 degree 25minutes of Longitudes. It has definite physical characteristics. A Major portion of the district is covered by dense forest and extensive tea, coffee and cardamom plantations. Nearly 96% of the total area of the district comes under the high land area covered by rugged mountain ranges, hills and deep valleys. The district has no low land and there is only a small trip of(184 Sq. KM) Midland area towards the western part of Thodupuzha Taluk. Administration of Kuttampuzha village is recently transferred to Ernakulam district. Due to this Idukki becomes the 2nd largest district of the state.

Periyar, Thaliar and Thodupuzhayar are the three important rivers of this district. Periyar which is 227 KM long is the second largest river of Kerala which originates from Sivagiri in the south east part of the district touches all the taluks of the district. Among the districts of Kerala, Idukki has the largest area under forest. The entire eastern side of the district is covered with dense forests and they fall in five Forest divisions viz. Chalakudy, Malayattoor, Munnar, Kottayam and Game Sanctuary. As per official records more than 50% of the area is under forest. But the actual area under forest may be around 30 %, due to illegal deforestation and colonisation. Agricultural sector is pre dominant by perennial crops like Cardamom, Tea, Rubber, Coconut, pepper etc. Area under paddy is very limited in this district.

History

The early history of the district is obscure and there is no clear evidence about the paleolithic age. The burials in the Hiranges dates back to the Megalithic period. Some historians believe that Kuzhumur, the capital Sangam age is the present Kumily in Peermade taluk. During 800 –1102 A.D, the Hiranges consisting of present Devikulam , Udumbanchola and Peermade taluks were part of the Kingdom of Vembolinad. During 16 th Century Major portions of Idukki district came under the rule of Poonjar Raja.

The Modern history of the district starts with the advent of European planters to this region. In 1877 Kerala Varma , the Raja of Poonjar sold 227 Sq. Miles of Kannan Devan hills to John Danial Manroe, a British Planter. The tract was largely unexplored and covered with thick forest. He formed the North Travancore Land planting and Agriculture society. The members of the society developed there own estates in various parts of Hiranges . Roads were opened, Transport organised, Houses and factories built and productions rose rapidly in the succeeding years. The pallivasal Hydroelectric Project, the first hydroelectric project of the State was initially constructed by the tea companies for the industrial use. Planters were the first migrants to the high range region covered by dense forest. Deforestation process start in the high ranges with advent of the plantation industry by the end of the 19 th century. Vast area of evergreen forest were destroyed in connection with the construction of several hydroelectrical projects, Roads, factories etc..

Administrative Divisions

There are four taluks viz. Devikulam, Udumbanchola, Peermade and Thodupuzha and 65 villages in the district. Only one Municipal town in the district is Thodupuzha. Munnar is census town. The largest village is Kannan Devan Hillsof Devikulam taluk with an area of 557 Sq. KM and smallest Kudayathoor village of Thodupuzha with an area of 21 Sq. KM.

There are eight community development Blocks viz. Devikulam, Adimali, Nedumkandom, Azhutha, Kattappana, Idukki, Elamdesom and Thodupuzha. There are 52 Panchayaths in the district. Thodupuzha is the only Municipality and Idukki is the only township in the district. Kumily panchayat of Azhutha block is the largest in the district with an area of 795.28 Sq. KM and Edavetty Panchayath in Thodupuzha block is the smallest panchayat of the district with an area of only 18.92Sq. KM. The district headquarters started functioning at Kottayam and shifted to Painavu in June 1976.

Topography and Climate Features

Idukki, the hilly district of the state, has many unique topographical and geographical characteristics. The hiranges vary in altitude from 2500 feet above the mean sea level in Kulamavu to more than 5000 feet above the MSL in Munnar. There are eleven peaks in this district, which exceed a height of 6000 feet above the MSL. The highest peak in Kerala, Anamudy is in the K.D.H village of Devikulam taluk . Two types of soil are found in the district. The High land area is covered by forest soil (Alluvial soil) and the other parts by laterite soil.

The climate in the district undergoes a sudden variation as we go from west to east. The highland regions is having a comparatively cold climate. Munnar, Devikulam, Pallivasal,

Vellathooval etc. are places getting high rainfall while Marayoor, Kanthalloor, Vattavada, Thaliar etc experience low rainfall. Marayoor and Kanthalloor are virtually rainshadow areas lying the eastern side of western ghats.

Demography

The total area of the district is 4499 Sq.K.M with a population of 11.28 lakhs. The district accounts for 12.91% of the geographical area of Kerala State, while the population of the district is only 3.7% of the state. Since most of the parts of the district are covered by dense forests and plantations there is lesser area for habitation compared to other district in the state. In 1901 the population was nearly 48000 and during in 1991, it has grown up by 22.46 times. On a comparison of the growth of population of the district with that of the state it can be seen that growth rate of the district has shown a higher percentage increase then the corresponding state increase. The decinial growth rates of the district especially during the decade 1921-31 and 1951-61 with 72.59% and 74.98% respectively, were much higher than the corresponding state figures of 21.85 and 24.76. A fluctuating trend is seen in the growth rates of population. Since 1901, with the growth rates for 1901-11 as 108.88%, 1911-21 as 9.239, 1921-31 as 72.59, 1931-41 as 30.17, 1941-51 as 35.67, 1951-61 as 74.98, 1961-71 as 31.75 and 1971-81 as 26.91%. 1981-91 as 10.95%, In the present decade growth rate is 4.64 %.

Coming to the taluk wise growth of population, Udumbanchola taluk has the largest population increase during 1921-71 with 4069.89%. During 41-51 it was 40.61%. But the decadel increase during 1951-61 is 675.75 %. In the three decades prior to 1951 census, as compared to other taluks, Peermade taluk had the highest decenial growth rate but during post 1951 census period, Udumbanchola taluk had the privilege of having the highest growth rate among the other taluks of the district.

The migration to the highland region started before the formation of Kerala at the end of 19th century. Tamilians came as plantation workers of the European planters in Peermade, Udumbanchola and Devikulam taluks. Since most part of the district is covered with dense forests and plantations, there is lesser area for habitation. A large scale of conversion of forest area into arable lands resulted in the increase in population in the Udumbanchola and eastern part of Thodupuzha Taluk due to the establishment of gigantic hydroelectric project in Thodupuzha taluk and as a consequence to the Grow More Food Campaign in the state.

Scheduled Caste and Scheduled Tribe population assume some important position in the district. As per 2001 Census 14.11% of the total population belongs to SC and 4.51% belongs to ST group. On Block wise comparison it is seen that 28.51% of total SC population belong to Azhutha Block and 33.57% to Devikulam Block and ST population is highly concentrated in Devikulam, Elamdesom and Idukki blocks.

Urban population in this district is only 4.1% of the total population. Density of population is 1306 Sq. Km. in Thodupuzha Municipality. The density of population is above 500/ Sq.Km. in Elamdesom and Thodupuzha Block. Azhutha block has the low density of 135/ Sq.Km. Vattavada panchayat has the lowest density of 75/Sq.Km.

Transport and Communications

There are twelve state high ways passing through the district. There are two National High ways, namely NH - 49 and NH - 220 passes through the district. The railway does not pass through the district and nearest railway stations are Eranakulam, Kottayam and Alwaye. Nearest Port is Cochin Port and Nedumbassery, the International Airport is near to the northern boundary of the district. Transport and Communication, Medical and Educational facilities are poor compared to other districts. Agriculture is the main resources of the district and above 50% of the revenue earnings of the district is from the above sector.

Electricity and Power

Idukki is the district having the largest hydroelectric power potential. The Periyar River and its tributaries provide the required infrastructure for generating power.

Periyar River in a narrow gorge between two granite hills (Kuravan and Kurathi hills) is the second highest in the country. Idukki, the double curvature arch dam, is the highest of its kind in Asia. Attached to this dam of 650 feet length and 550 feet height, two other dams are also there in Kulamavu and Cheruthony. The spillway of Idukki Reservoir is Cheruthony dam. The waterspread of Idukki Reservoir is about 60 Sq. KM and at a height of 701 Meter above mean sea level. The power station is located at Moolamattom and the underground power house beneath Nadukani hills. It was commissioned on 12th February 1976 by the then Hon. Prime Minister Smt. Indira Gandhi. This single project powers almost half of the entire state and some parts of neighbouring states.

The Pallivasal hydroelectric project commissioned in 1939 utilising the waters of Mudirampuzha river, the important tributary of Periyar is the first power station of the State with an installation capacity of 13500 K.W. The Sengulam hydroelectric project is situated about 9 K.M down stream of Pallivasal Project in Mudirampuzha River. 21.25 M.W Power is generated from this project. The Neriamangalam and Periyar hydroelectric Projects are the other projects.

Panniyar hydroelectric project is developed on Panniyar, a tributary of Mudirampuzha River. Two Reservoirs, an upper Reservoir at Anayirankel and lower Reservoir at Ponmudi. Neriamangalam hydroelectric project utilises the tail waters of Sengulam power station and Panniyar power station and to excess catchment of Mudirampuzha River below Munnar. The power station is at Panamkutty.

Lower Periyar hydroelectric project envisages utilisation of the tail waters from the existing Neriamangalam power station and the spill from Kallarkutty head works.

Places of Importance

1. Idukki : Famous for the first double curvature Arch dam in India and wild life sanctuary. Attached to Idukki dam there are two other dams Kulamavu and Cheruthony. Idukki Reservoir is formed by these three dams. The underground power station is at Moolamattom beneath Nadukani hills. The sanctuary formed in 1978 spread over Thodupuzha and Udumbanchola taluks and located 40 K.M from Thodupuzha town. Idukki wild life sanctuary spread over an area of 7700 hectares with plenty of wild animals. The Malankara Lake spread over about 11sq.km in Thodupuzha - Moolamattom route (6 K.M from Thodupuzha)

2. Thekkady : Thekkady is one of the finest wild life reserves in India – the Periyar wild life sanctuary spread over an area of 777 Sq. K.M of which 360 sq. K.M is thick ever green forest. The Periyar wild life sanctuary was declared as a Tiger Reserve in 1978. The Mullaperiyar Dam built across the river Periyar with Surki mix before 111 years , still exist as a wonder to the tourists.

3. Mangaladevi Temple: The temple is located 15 K.M. from Thekkady. The ancient temple built in Pandian style stands in the dense forest at the top of a peak 1337 Meter above the sea level. It situates in Tamil Nadu - Kerala boundary. The visitors are allowed on the Chithrapournami festival day. The peak commands a panoramic view of the eastern slopes of the Western ghats and the towns and villages of Tamilnadu.

4. Vandiperiyar : This town situated 18 K.M from Thekkady which lies in the Kottayam Kumily Road. The river periyar flowing through the centre of this town nourishes its vast area. This is an important commercial centre in High ranges

5. Peermade: Peermade, the famous plantation town, takes its name from the Muslim saint Peer Muhammed, a close associate of the erst while royal family of Travancore. The tomb of Peer Muhammed is situated at Kuttikkanam about 6 K.M from Peermade. Peermade is an important health resort

6. Thodupuzha: The Head quarters of Thodupuzha taluk is situated in the banks of Thodupuzha river. This is a place of historical importance. Karikode near Thodupuzha was the headquarters of Vadakkumkur Raja, where there is the remains of a fort Devi temple and Ninar Mosque constructed by Vadakkumkur Raja. The famous Annamalai temple dedicated to Lord Shiva constructed in Chola style architecture is also located at Karikode. The church at Muthalakodam near Thodupuzha is believed to have constructed before 13th century.

7. Thommankuthu: Thommankuthu is a chain of cascades 17 K.M from Thodupuzha. This is a remote place with beautiful scenery of seven step water fall. This is developing to an important Tourist spot in the district.

8. Munnar: Situated 55 K.M from Idukki Town at an elevation of 1524 Mtrs. in above the mean sea level and on the confluence of three mountain streams Kannimalayar, Nallathanni and Kundala. It is a health resort especially in summer season. It is the centre of Tea Industry and also the Head quarters of the Kannan Devan Hill produce Company (now owned by Tata Tea Company). Munnar also has the highest peak in South India, Anamudi.

9. Mattupetty: The Indoswiss Project for the development of livestock is located at Mattupetty, 15 K.M from Munnar. The Mattupetty lake and Kundala dam are other attraction. It is known for its highly specialised diary farm.

10. Eravikulam National Park : (15 K.M North of Munnar) The 97 Sq. K.M park is situated in the Devikulam taluk and is home to the Nilgiri Tahr. The Anamudi peak is located in the southern region of the part. The park is divided into three regions. The core area, the butter area and the tourism area. Visitors are allowed only to the tourism area, which is the Rajamala region. The Eravikulam was declared as a National Park in 1978.

11. Rajamala: Part of Eravikulam wild life sanctuary 14 K.M from Munnar. The rare species popularly known as 'Neelakurinji' widely grows here. It blossoms in every 12 years. It attracted thousands of tourists this year. It has the largest population of Nilgiri Tahr ('Varayadu') existing in the world.

12. Pallivasal: 8 K.M from Munnar is the venue of the first hydroelectric project in Kerala and place for immense scenic beauty.

13. Marayoor: Situated 42 K.M North easts to Munnar, and an important place in Munnar - Udumalpetta Road. There is a megalithic burrial sites consisting of dolments and cists. This is a remote village of Devikulam taluk on the eastern slope of Western Ghats. This is the only place in Kerala where exotic sandalwood forests can be seen.

14. Chinnar wild life sanctuary : Chinnar wild life sanctuary having an area of 90.4 22 Sq. K.m is located in the rainshadow region on either side of Marayoor-Udumalpetta road. This is the second habitat of the endangered giant grizzled squirrel of India. The location of the sanctuary offers the unique advantage of watching its fascinating wild life at close quarters from the road without venturing deep into the jungle.

15. Ramakkalmedu : Located about 16 K.M from Nedumkandom on Munnar-Thekkady route. The hamlet bordering Tamil Nadu gives a panoramic view of Tamil Nadu villages and towns around Bodi and Cumbum on the eastern side of Western Ghats, the proposed site for power generation from winds.

16. Nadukani Tower (Near Moolamattom) : Panoramic view of Moolamattom Power house, hills and villages over a vast area of Thodupuzha taluk is available from this tower.

17. Kalvari Mount(Between Idukki & Kattappana) : An enchanting atmosphere with a charming view of Idukki Reservoir from Idukki to Ayyappancovil on one side of the hill and Panoramic view of Kamakshy and Mariyapuram panchayats on the other side .

18. Meenuivanpara: Only pedestrain path for about 10 K.M from Mullaringad in Vannappuram Panchayath from where we can see Cochin Port and parts of Trichur district. An enchanting atmosphere and natural beauty.

19. Malankara Dam : The Dam is constructed across Thodupuzha river, 6 K.m from Thodupuzha for irrigation purpose as a part of Muvattupuzha Valley Irrigation Project. The tail water from Moolamattom Power house is stored here. The banks of the Reservoir can be developed to a beautiful tourist attraction. The irrigation Department plans to landscapethe dam and also set up a garden to boost touriism.

20. Vattavada : The border place of Kerala and Tamilnadu known for its variety of vegetable cultivation such as Mulberry, Plum, Cabbage, Carrot, Potato etc. The only place in kerala where wheat is cultivated. The lackcity of transportation facilities adversely affecting the lives of the peoples and its developmental activities.

DISTRICT AT A GLANCE

General Features

Date of Formation	26 th January 1972	
District Head Quarters	Painave	
II. Administrative set-up		State
1. Number of Revenue Divisions	2	21
2. Number of Taluks	4	63
3. Number of Revenue Villages	64	1452
4. Number of Corporations	-	5
6. Number of Municipalities	1	53
7. Number of Municipality Wards	32	1756
8. Number of Block Panchayat	8	152
8. Number of Block Panchayat Wards	96	2004
9. Number of Grama Panchayat	52	999
10. Number of Grama Panchayat Wards	750	16139
11. Number of District Panchayat Wards	16	339
12. Number of Assembly Constituencies	5	140
13 Number of Parliament constituencies	1	20

Geographical particulars

1. Total Area (Sq.Km)	4358	38863
Wet Area (Hect.)	5536	462797
Dry Area (Hect.)	219022	2273603

Demographic Particulars

	Idukki	State
1. Total Population (2001 Census)	1129221	31841374
Male	566682	15468614
Female	562539	16372760
2. Total Rural population	1071628	23574449
Male	538064	11451282
Female	533564	12123167
3. Total Urban Population	57593	8266925
Male	28618	4017332
Female	28975	4249593
4. Total SC Population	159362	3123941
Male	79389	1525114
Female	79973	1598827

5. Total SC Rural population	155745	2553725
Male	77627	1247537
Female	78118	1306188
6. Total SC Urban population	3617	570216
Male	1762	277577
Female	1855	292639
7. Total ST Population	50973	364189
Male	25510	180169
Female	25463	184020
8. Total ST Rural Population	50128	350019
Male	25044	173267
Female	25084	176752
9. Total ST Urban Population	845	14170
Male	426	6902
Female	419	7268
9. Total Number of Households	265344	6726356
Rural Households	252256	5010259
Urban Households	13088	1716097
10. Religion wise population		
Hindu	566744	17883449
Muslims	81222	7863842
Christians	480108	6057427
Others	1147	36656
Density of Population	259	819
Growth Rate (1991 to 2001)	7.03	9.43
Sex Ratio	993	1058
Child sex ratio	969	963
Literacy Rate	88.69	90.86
Male	92.33	94.24
Females	85.02	87.72

Agriculture

Land Utilization pattern 2003-04 (in Ha)	Idukki	State
1. Total Geographical Area	514962	3885497
2. Forest Area	260907	1081509
3. Land put to non agricultural use	12645	430084
4. Barren & uncultivable land	2997	28891
5. Permanent pastures and other grazing land	98	292
6. Land under misc. tree crops	2242	10193
7. Cultivable waste	1656	70092
8. Fallow other than current fallow	552	40917
9. Current fallow	774	68634
10. Net area sown	233091	2154885
11. Area sown more than once	68900	841408
12. Total cropped area	301991	2996293

Area and Production of Important Crops 2004-05**AREA (in Hectares)**

Crops	Idukki	State
1. Paddy	3166	289974
2. Jowar		2566
3. Ragi	65	1383
4. Other cereals	154	955
5. Pulses including Tur	356	8428
6. Sugar crops	1013	9480
7. Pepper	82316	237669
8. Ginger	876	9991
9. Turmeric	281	2881
10. Cardamum	32856	41378
11. Arecanut	4054	107572
12. Tamarind	385	19564
13. Cloves	354	841
14. Nutmeg	957	10780
15. Cinnamon	53	328
16. Garlic	306	306
17. Jack	7411	97536
18. Mango	3136	90631
19. Banana	1748	58866
20. Other plantain	3139	54612
21. Pineapple	1600	12680
22. Pappaya	876	19305
23. Other fresh fruits	725	11054
24. Cashew	1270	81547
25. Tapioca	5823	88486
26. Tubers	3703	28174
27. Sweet potato	2	836
28. Drumstick	626	22049
29. Bitter gourd	234	2214
30. Snake gourd	4	1086
31. Ladies finger	5	1057
32. Brinjal	11	655
33. Amaranths	5	430
34. Green Chillies	127	823
35. Other vegetables	4656	26837
36. Groundnut		1346
37. Sesamum	8	883
38. Coconut	24274	899267
39. Others	18	2311
40. Cotton		1472
41. Betal leaves	5	891
42. Tobacco		40
43. Lemongrass	613	862
44. Tea	23702	35040

45. Coffee	12605	84644
46. Rubber	38451	480661
47. Cocoa	4340	9339
48. Fodder grass	1287	3809
49. Green manure crops	653	20106
50. Medicinal Plants	2	248

PRODUCTION (in tonnes)

Crops	Idukki	State
1. Rice	7782	667105
2. Jowar		1309
3. Ragi	52	1119
4. Other cereals	120	746
5. Sugarcane	6667	15430
6. Black pepper	38787	74980
7. Green chillies	116	775
8. Pulses	291	8390
9. Cured ginger	3181	45305
10. Cured turmeric	702	6244
11. Groundnut		996
12. Arecanut betel nuts (Ton.)	4351	110340
13. Tamarind	666	29945
14. Mango	21083	525326
15. Jack (Nos.in million nuts)	18	348
16. Banana	11458	475371
17. Other plantain	32117	416115
18. Pineapple	10671	101912
19. Tapioca	203171	2400043
20. Sweet potato	23	10013
21. Pappaya	2181	87561
22. Drumstick	820	23968
23. Sesamum	6	260
24. Coconut (million nuts)	87	6001
25. Cotton (No. of bales of 170Kg.)		2370
26. Nutmeg	248	2700
27. Tobacco		223
28. Tea	32938	49508
29. Coffee	6475	54300
30. Rubber	52441	690778
31. Cocoa	927	5061
32. Processed cardamom	7931	8616
33. Raw cashew nuts	1862	60584
34. Betel leaves	895	157635
35. Clove (dry)	22	53
36. Garlic	5202	5202

Minor Irrigation**Ayacut Area Under Minor Irrigation Schemes According To Projects Type (In Hect)**

	Proposed area		Achieved area		Actual area	
	Idukki	State	Idukki	State	Idukki	State
Well	705	8645	264	2439	142	1460
Tube Well	238	1607	42	1195	38	557
Pond	22727	52025	18650	33255	2103	14376
Lift Irrigation	876	134374	493	80292	361	25642
Side Protection Wall	2935	97123	416	60108	0	0
Minor Dam	2841	174494	1703	69930	1499	42381
Salt Water execution		20896		11145	0	0
Others	8947	133998	5014	72489	2154	30390
Total	39269	623162	26582	330853	6297	114806

Ayacut Area Under Minor Irrigation Schemes According To Project Class (In Hect)

	Proposed area		Achieved area		Actual area	
	Idukki	State	Idukki	State	Idukki	State
Class I	1765	36611	675	19596	570	7065
Class II	32981	226339	24307	99064	4358	37167
IPD Yelah	520	35940	400	23409	359	13779
Lift Irrigation	876	134374	493	80292	361	25642
Community Irrigation	181	19217	47	10744	35	5299
Salt water Exclusion		20896		11145	0	0
Others	2947	149785	660	86603	614	25854
Total	39270	623162	26582	330853	6297	114806

Health

Number of	Idukki	State
1. General Hospitals	-	6
2. Women & Children Hospital	-	5
3. District Hospitals	1	11
4. Taluk HQ Hospital	2	40
5. Government Hospitals [Allopathic]	-	53
6. Primary Health Centres	52	931
7. Govt. Dispensary/Rural Dispensary	-	25
8. Mobiles Dispensary/ Units	2	13
9. Police Hospital	-	5
10. Leprosy control unit/Hospitals	-	18
11. TB Centre/Clinic	1	18
12. Mental Health centres	-	3

Education

	Idukki	State
1. Lower Primary Schools	230	6817
2. Upper Primary Schools	110	3037
3. High Schools	141	2790
4. Higher Secondary Schools	64	1664
5. Vocational Higher Secondary Schools	16	375
6. Technical Higher Secondary Schools	2	25
7. Teachers Training Institute	4	202
8. Schools for physically handicapped	0	43
9. Kendriya Vidyalaya	0	26
10. Navodaya Vidyalaya	1	13
11. CBSE School	13	396
12. ICSE schools	4	78
13. Navodaya	1	13
14. ITI	1	32
15. Nursing Colleges	2	51
16. Engineering Colleges	4	84

Industries

		State
1. Number of Factories	335	18239
2. Number of SSI Units registered	7509	280584
3. Industrial Co-operative Societies	41	1250
4. Number of Handloom Co-operative Societies	12	758
5. Number of Coir societies	-	647
6. No. of women SSI Units	2477	51871
7. Number of SC/ST SSI Units	466	10770

1. POPULATION

1. 1 Demographic Particulars - 2001 Census

Sl. No.	Panchayath / Block	Area (Sq.Km)	No.of Wards	No. of Households	Total Population	Density (Per Sq.Km)	Sex Ratio (Females per 1000 Male)
1	2	3	4	5	8	9	10
1	Adimali	271.50	16	8712	36314	134	981
2	Baisonvally	44.03	10	3202	14155	321	977
3	Konnathady	93.08	15	7222	31529	339	978
4	Pallivasal	67.47	10	4216	17554	260	966
5	Vellathuval	43.06	14	6037	26309	611	998
1	Adimali Total	519.14	65	29389	125861	242	981
1	Elappara	83.74	14	6790	27440	328	996
2	Kokkayar	55.91	10	2922	12393	222	975
3	Kumily	795.28	16	8060	34558	43	989
4	Peerumade	114.75	14	6398	26357	230	1017
5	Peruvanthanam	57.36	11	4130	17790	310	992
6	Vandiperiyar	107.83	20	10740	45778	425	996
2	Azutha Total	1214.87	85	39040	164316	135	996
1	Chinnakanal	66.71	10	3095	12949	194	969
2	Devikulam						
3	Kanthalloor	116.20	10	2723	10985	95	984
4	Mankulam	123.00	10	2422	9607	78	953
5	Marayoor	108.10	10	2730	11027	102	1005
6	Munnar	402.80	20	16249	68205	169	979
7	Santhanpara	78.81	10	4405	17315	220	985
8	Vattavada	67.81	10	1292	5102	75	930
3	Devikulam Total	963.43	80	32916	135190	140	977
1	Alakode	22.54	10	2167	9855	437	1003
2	Karimannoor	33.33	11	4260	19301	579	1015
3	Kodikulam	18.92	10	3025	13187	697	991
4	Kudayathoor	27.64	10	2670	11881	430	997
5	Udumbannoor	30.94	12	5506	23452	758	994
6	Vannapuram	23.29	13	6439	27449	1179	990
7	Velliyamattom	30.56	11	4978	21557	705	1006
4	Elamdesam Total	187.22	77	29045	126682	677	999

Sl. No.	Panchayath / Block	Area (Sq.Km)	No.of Wards	No. of Households	Total Population	Density (Per Sq.Km)	Sex Ratio (Females per 1000 Male)
1	2	3	4	5	8	9	10
1	Arakkulam	192.64	11	4757	20262	105	1021
2	Idukki-Kanjikuzhi	226.88	15	6919	28504	126	976
3	Kamakshi	32.38	12	4519	20021	618	984
4	Mariapuram	32.18	10	2864	12675	394	960
5	Vathikudy	50.90	14	6401	28301	556	980
6	Vazhathope	199.84	10	4661	19502	98	993
5	Idukki Total	734.82	72	30121	129265	176	986
1	Ayyappancoil	42.08	10	3522	14668	349	1007
2	Chakkupallam	40.71	11	4940	20380	501	996
3	Erattayar	32.37	11	4247	19097	590	970
4	Kanchiyar	64.65	12	5468	22878	354	1007
5	Kattappana	52.77	17	9000	39608	751	995
6	Upputhara	71.62	15	7002	28953	404	1013
7	Vandanmedu	68.18	14	7033	28718	421	1003
6	Kattappana Total	372.38	90	41212	174302	468	999
1	Karunapuram	44.76	14	6057	26033	582	1010
2	Nedumkandam	71.95	18	9301	39165	544	1005
3	Pampadumpara	44.64	11	5247	22548	505	1017
4	Rajakkad	31.03	10	3481	14984	483	995
5	Rajakumari	38.15	10	3975	16303	427	989
6	Senapathy	31.23	10	3083	12818	410	980
7	Udumbanchola	80.14	10	4863	18325	229	981
7	Nedumkandam Total	341.9	83	36007	150176	439	1000
1	Edavetty	18.92	10	2671	11960	632	1000
2	Karimkunnam	22.67	10	2872	12659	558	961
3	Kumaramangalam	18.93	10	2991	14025	741	982
4	Manakkad	19.85	10	3337	14651	738	997
5	Muttom	25.44	10	2437	10610	417	1007
6	Purapuzha	23.52	10	2808	12373	526	970
8	Thodupuzha Total	129.33	60	17116	76278	590	985
	Total (Rural)	4463.09	612	25476	1082070	243	991
	Thodupuzha Municipality	35.41	28	10308	46246	1306	1024
	District Total	4498.50	28	265154	1128316	251	993

1.2 Panchayat/ward wise No. of House holds, Total Population, SC Population, ST Population & Literacy Rate in Idukki District – 2001 Census

Panchayat / Ward/ Municipality	No. of House-holds	Total Population			Scheduled Castes			Scheduled Tribes			Literacy Rate (%)
		Person	Male	Female	Person	Male	Female	Person	Male	Female	
Marayoor	2730	11027	5501	5526	3355	1686	1669	2953	1476	1477	65.97
Ward - 01	367	1809	904	905	14	6	8	1795	898	897	18.09
Ward - 02	267	989	490	499	246	127	119	442	207	235	65.26
Ward - 03	299	1144	578	566	419	218	201	8	5	3	87.98
Ward - 04	292	1127	558	569	498	239	259	179	93	86	65.99
Ward - 05	265	1164	559	605	691	342	349	0	0	0	71.88
Ward - 06	245	987	503	484	424	216	208	20	9	11	81.66
Ward - 07	285	1043	511	532	155	80	75	145	79	66	70.63
Ward - 08	232	907	464	443	203	105	98	357	181	176	72.01
Ward - 09	234	985	503	482	148	80	68	7	4	3	87.07
Ward - 10	244	872	431	441	557	273	284	0	0	0	66.67
Kanthalloor	2723	10985	5536	5449	2882	1476	1406	2250	1123	1127	67.32
Ward - 01	253	997	491	506	201	98	103	710	349	361	32.54
Ward - 02	257	946	477	469	88	51	37	40	18	22	74.85
Ward - 03	203	829	418	411	218	108	110	1	0	1	70.78
Ward - 04	278	1064	520	544	419	206	213	11	11	0	69.43
Ward - 05	229	1099	569	530	103	50	53	142	69	73	73.72
Ward - 06	320	1284	665	619	258	139	119	417	215	202	71.63
Ward - 07	340	1382	693	689	501	257	244	563	279	284	55.90
Ward - 08	280	1114	558	556	343	184	159	100	48	52	77.58
Ward - 09	309	1339	674	665	258	134	124	266	134	132	80.35
Ward - 10	254	931	471	460	493	249	244	0	0	0	61.25
Vattavada	1292	5102	2643	2459	698	343	355	1586	829	757	59.58
Ward - 01	183	879	465	414	19	10	9	860	455	405	49.22
Ward - 02	125	520	270	250	166	78	88	18	9	9	62.84
Ward - 03	59	182	96	86	6	4	2	0	0	0	64.97
Ward - 04	153	628	315	313	42	18	24	35	16	19	36.95
Ward - 05	102	351	177	174	6	1	5	102	51	51	61.76
Ward - 06	126	548	269	279	146	71	75	25	10	15	56.30
Ward - 07	158	465	243	222	0	0	0	169	90	79	89.42
Ward - 08	106	394	217	177	22	9	13	81	47	34	59.25
Ward - 09	174	716	370	346	50	26	24	288	148	140	64.09
Ward - 10	106	419	221	198	241	126	115	8	3	5	68.44
Munnar	16249	68205	34473	33732	36508	18330	18178	2449	1248	1201	80.18
Ward - 01	694	2983	1488	1495	505	245	260	2030	1018	1012	40.10
Ward - 02	977	3699	1867	1832	2139	1092	1047	0	0	0	79.73
Ward - 03	683	2671	1344	1327	1795	897	898	168	87	81	73.40
Ward - 04	795	3221	1671	1550	1518	763	755	0	0	0	78.44
Ward - 05	865	3526	1800	1726	1844	934	910	194	95	99	76.79
Ward - 06	418	1883	937	946	1280	640	640	0	0	0	78.14
Ward - 07	869	3512	1805	1707	1671	830	841	4	2	2	81.06
Ward - 08	919	3882	1969	1913	2500	1269	1231	0	0	0	81.40
Ward - 09	852	3733	1871	1862	1908	953	955	5	2	3	79.62
Ward - 10	703	2944	1506	1438	1546	775	771	12	8	4	86.60

Panchayat / Ward/Muni- cipality	No.of House- holds	Total Population			Scheduled Castes			Scheduled Tribes			Liter acy Rate (%)
		Person	Male	Female	Person	Male	Female	Person	Male	Female	
Ward - 11	834	3827	1900	1927	1947	971	976	0	0	0	79.21
Ward - 12	824	3479	1789	1690	1398	707	691	32	32	0	90.05
Ward - 13	807	3510	1742	1768	2052	1002	1050	0	0	0	87.31
Ward - 14	839	3233	1645	1588	2567	1296	1271	0	0	0	84.43
Ward - 15	860	3656	1812	1844	2627	1312	1315	0	0	0	81.88
Ward - 16	887	3686	1862	1824	1180	598	582	3	3	0	92.04
Ward - 17	1040	4732	2374	2358	2496	1237	1259	0	0	0	77.55
Ward - 18	825	3206	1642	1564	1588	803	785	1	1	0	82.66
Ward - 19	784	3529	1803	1726	2085	1066	1019	0	0	0	85.16
Ward - 20	774	3293	1646	1647	1862	940	922	0	0	0	79.74
Mankulam	2422	9607	4920	4687	850	432	418	1556	806	750	83.75
Ward - 01	234	887	452	435	41	20	21	224	111	113	81.52
Ward - 02	230	870	464	406	36	22	14	412	225	187	57.79
Ward - 03	187	779	422	357	35	21	14	0	0	0	95.67
Ward - 04	225	829	406	423	131	63	68	234	121	113	76.97
Ward - 05	316	1198	604	594	117	57	60	5	3	2	89.87
Ward - 06	281	1192	602	590	415	209	206	469	229	240	71.18
Ward - 07	247	1039	523	516	34	19	15	4	3	1	90.00
Ward - 08	210	849	419	430	10	4	6	11	6	5	96.19
Ward - 09	296	1174	627	547	19	8	11	186	103	83	85.57
Ward - 10	196	790	401	389	12	9	3	11	5	6	95.63
Adimali	8712	36314	18335	17979	3641	1788	1853	5749	2888	2861	84.98
Ward - 01	547	2068	1066	1002	238	129	109	856	439	417	65.67
Ward - 02	589	2408	1207	1201	289	137	152	688	334	354	80.54
Ward - 03	378	1690	868	822	515	257	258	64	48	16	87.84
Ward - 04	517	2203	1129	1074	200	102	98	180	82	98	85.94
Ward - 05	585	2467	1252	1215	462	213	249	666	338	328	80.30
Ward - 06	582	2464	1279	1185	266	133	133	45	35	10	91.71
Ward - 07	590	2229	1123	1106	85	39	46	1732	871	861	60.10
Ward - 08	537	2214	1077	1137	84	46	38	9	7	2	93.70
Ward - 09	785	3369	1688	1681	432	209	223	26	12	14	92.23
Ward - 10	576	2585	1332	1253	176	80	96	3	1	2	92.32
Ward - 11	536	2130	1064	1066	188	94	94	903	444	459	72.88
Ward - 12	459	1943	976	967	191	85	106	31	2	29	93.80
Ward - 13	576	2476	1249	1227	149	82	67	233	117	116	88.71
Ward - 14	656	2846	1389	1457	170	84	86	10	4	6	91.48
Ward - 15	386	1513	779	734	133	65	68	269	141	128	86.25
Ward - 16	413	1709	857	852	63	33	30	34	13	21	89.69
Pallivasal	4216	17554	8927	8627	4075	2012	2063	68	38	30	87.23
Ward - 01	520	2051	1065	986	294	145	149	3	2	1	81.95
Ward - 02	371	1467	742	725	86	43	43	10	7	3	85.07
Ward - 03	378	1494	794	700	541	279	262	13	7	6	83.40
Ward - 04	442	1911	963	948	949	480	469	1	0	1	88.68
Ward - 05	496	2078	1043	1035	1361	665	696	0	0	0	78.71
Ward - 06	484	2029	1004	1025	162	73	89	11	5	6	91.77
Ward - 07	414	1726	871	855	297	142	155	1	0	1	92.65

Panchayat / Ward/Muni- cipality	No. of House- holds	Total Population			Scheduled Castes			Scheduled Tribes			Liter- acy Rate (%)
		Person	Male	Female	Person	Male	Female	Person	Male	Female	
Ward - 08	331	1368	706	662	133	65	68	9	5	4	90.86
Ward - 09	399	1731	887	844	147	72	75	16	10	6	91.59
Ward - 10	381	1699	852	847	105	48	57	4	2	2	89.13
Vellathuval	6037	26309	13168	13141	1521	763	758	210	111	99	91.24
Ward - 01	437	1914	981	933	64	30	34	0	0	0	88.60
Ward - 02	438	1975	1004	971	81	41	40	0	0	0	90.79
Ward - 03	444	1872	942	930	49	23	26	0	0	0	92.37
Ward - 04	415	1750	847	903	132	66	66	112	57	55	85.63
Ward - 05	495	2122	1091	1031	204	97	107	29	16	13	93.14
Ward - 06	475	2168	1043	1125	54	26	28	0	0	0	94.53
Ward - 07	399	1837	950	887	81	47	34	8	7	1	90.25
Ward - 08	426	1784	880	904	109	50	59	13	7	6	94.98
Ward - 09	412	1761	840	921	165	85	80	11	4	7	92.48
Ward - 10	389	1818	923	895	26	13	13	0	0	0	89.44
Ward - 11	413	1728	882	846	128	73	55	17	8	9	90.78
Ward - 12	442	1837	917	920	254	122	132	9	6	3	92.77
Ward - 13	352	1526	755	771	129	70	59	11	6	5	90.00
Ward - 14	500	2217	1113	1104	45	20	25	0	0	0	90.44
Konnathady	7222	31529	15943	15586	1103	554	549	443	221	222	93.88
Ward - 01	487	2131	1054	1077	103	42	61	4	2	2	94.50
Ward - 02	483	2118	1074	1044	60	34	26	98	45	53	95.94
Ward - 03	526	2314	1169	1145	35	15	20	33	21	12	91.94
Ward - 04	378	1601	818	783	10	6	4	0	0	0	93.03
Ward - 05	515	2216	1132	1084	59	27	32	36	20	16	93.60
Ward - 06	509	2168	1069	1099	110	51	59	45	23	22	90.53
Ward - 07	569	2488	1258	1230	174	85	89	22	9	13	94.88
Ward - 08	567	2417	1239	1178	137	76	61	14	6	8	94.41
Ward - 09	419	1849	947	902	110	54	56	0	0	0	93.01
Ward - 10	555	2461	1245	1216	76	42	34	11	3	8	94.72
Ward - 11	409	1779	889	890	51	27	24	12	6	6	93.76
Ward - 12	467	2055	1066	989	87	46	41	16	10	6	93.17
Ward - 13	490	2223	1125	1098	48	25	23	33	18	15	93.44
Ward - 14	434	1824	920	904	19	11	8	111	53	58	95.78
Ward - 15	414	1885	938	947	24	13	11	8	5	3	95.39
Rajakkad	3481	14984	7509	7475	367	178	189	15	8	7	94.74
Ward - 01	389	1707	863	844	67	30	37	0	0	0	96.10
Ward - 02	396	1642	837	805	15	9	6	0	0	0	96.64
Ward - 03	408	1699	850	849	48	27	21	0	0	0	93.26
Ward - 04	330	1409	700	709	22	9	13	0	0	0	97.03
Ward - 05	297	1293	642	651	14	7	7	0	0	0	94.60
Ward - 06	376	1596	799	797	67	29	38	7	3	4	92.20
Ward - 07	341	1524	757	767	45	21	24	0	0	0	95.49
Ward - 08	368	1592	769	823	34	16	18	0	0	0	91.71
Ward - 09	327	1444	734	710	5	2	3	0	0	0	95.48
Ward - 10	249	1078	558	520	50	28	22	8	5	3	95.22

Panchayat / Ward/ Municipality	No. of House- holds	Total Population			Scheduled Castes			Scheduled Tribes			Literacy Rate (%)
		Person	Male	Female	Person	Male	Female	Person	Male	Female	
Baisonvally	3202	14155	7159	6996	997	507	490	553	289	264	89.65
Ward - 01	346	1523	769	754	103	52	51	5	4	1	93.29
Ward - 02	340	1544	756	788	61	30	31	87	44	43	85.58
Ward - 03	343	1413	722	691	261	134	127	0	0	0	88.56
Ward - 04	319	1334	691	643	113	60	53	167	88	79	90.14
Ward - 05	306	1309	662	647	108	51	57	283	149	134	70.28
Ward - 06	307	1318	652	666	58	29	29	0	0	0	93.47
Ward - 07	317	1429	724	705	183	89	94	0	0	0	86.20
Ward - 08	298	1394	710	684	32	19	13	0	0	0	96.30
Ward - 09	321	1450	736	714	74	41	33	0	0	0	96.11
Ward - 10	305	1441	737	704	4	2	2	11	4	7	95.19
Chinnakanal	3095	12949	6575	6374	5109	2564	2545	777	411	366	74.64
Ward - 01	259	1105	559	546	458	225	233	0	0	0	81.90
Ward - 02	287	1247	647	600	468	243	225	0	0	0	80.37
Ward - 03	295	1249	635	614	684	361	323	0	0	0	77.51
Ward - 04	367	1525	769	756	760	382	378	30	16	14	74.07
Ward - 05	327	1447	727	720	717	348	369	102	54	48	73.32
Ward - 06	311	1208	621	587	230	112	118	629	332	297	60.17
Ward - 07	341	1208	624	584	248	128	120	0	0	0	60.70
Ward - 08	287	1275	668	607	768	401	367	0	0	0	83.29
Ward - 09	306	1373	675	698	522	253	269	2	1	1	67.76
Ward - 10	315	1312	650	662	254	111	143	14	8	6	87.02
Santhanpara	4405	17315	8720	8595	4083	2031	2052	223	115	108	73.72
Ward - 01	347	1378	691	687	781	381	400	0	0	0	70.44
Ward - 02	470	1853	921	932	941	472	469	132	65	67	62.79
Ward - 03	398	1541	784	757	154	68	86	15	9	6	76.39
Ward - 04	539	1729	884	845	209	108	101	58	32	26	67.01
Ward - 05	467	1913	972	941	721	361	360	3	2	1	68.16
Ward - 06	479	1738	874	864	459	228	231	0	0	0	66.69
Ward - 07	423	1715	865	850	108	51	57	0	0	0	82.42
Ward - 08	303	1330	663	667	129	68	61	0	0	0	87.57
Ward - 09	541	2360	1192	1168	397	196	201	3	1	2	80.30
Ward - 10	438	1758	874	884	184	98	86	12	6	6	77.09
Rajakumari	3975	16303	8195	8108	1032	529	503	219	116	103	84.74
Ward - 01	357	1428	709	719	145	65	80	4	3	1	69.53
Ward - 02	492	1781	876	905	197	101	96	0	0	0	70.88
Ward - 03	415	1467	757	710	84	41	43	0	0	0	77.01
Ward - 04	495	1954	992	962	270	144	126	213	112	101	78.67
Ward - 05	364	1573	794	779	83	40	43	0	0	0	91.59
Ward - 06	395	1698	864	834	27	14	13	0	0	0	88.56
Ward - 07	426	1904	970	934	1	0	1	0	0	0	93.08
Ward - 08	287	1255	611	644	79	38	41	0	0	0	94.59
Ward - 09	341	1498	752	746	106	62	44	2	1	1	91.68
Ward - 10	403	1745	870	875	40	24	16	0	0	0	93.97

Panchayat / Ward/Muni- cipality	No. of House- holds	Total Population			Scheduled Castes			Scheduled Tribes			Liter acy Rate (%)
		Person	Male	Female	Person	Male	Female	Person	Male	Female	
Senapathy	3083	12818	6474	6344	958	482	476	178	81	97	88.77
Ward - 01	336	1473	734	739	130	68	62	0	0	0	93.44
Ward - 02	279	1211	586	625	52	23	29	72	31	41	92.78
Ward - 03	281	1185	613	572	17	6	11	0	0	0	92.26
Ward - 04	334	1390	703	687	113	55	58	86	42	44	83.40
Ward - 05	269	955	483	472	107	51	56	5	2	3	79.31
Ward - 06	308	1200	636	564	112	58	54	0	0	0	81.86
Ward - 07	304	1365	691	674	83	43	40	0	0	0	92.18
Ward - 08	331	1310	673	637	265	138	127	4	1	3	83.47
Ward - 09	364	1519	772	747	66	33	33	11	5	6	92.28
Ward - 10	277	1210	583	627	13	7	6	0	0	0	93.68
Udumban- chola	4863	18325	9249	9076	2479	1235	1244	639	324	315	76.16
Ward - 01	459	1816	905	911	458	213	245	57	27	30	79.39
Ward - 02	477	1903	975	928	285	148	137	315	163	152	83.91
Ward - 03	422	1649	854	795	210	114	96	92	46	46	79.93
Ward - 04	365	1585	794	791	82	48	34	9	3	6	84.47
Ward - 05	377	1507	731	776	112	53	59	3	2	1	76.92
Ward - 06	451	1570	806	764	108	54	54	9	5	4	64.18
Ward - 07	524	1911	992	919	129	70	59	83	44	39	88.04
Ward - 08	692	2544	1281	1263	473	228	245	35	17	18	72.07
Ward - 09	610	2225	1113	1112	250	127	123	19	10	9	71.30
Ward - 10	486	1615	798	817	372	180	192	17	7	10	61.98
Vathikudy	6401	28301	14291	14010	811	381	430	714	363	351	94.13
Ward - 01	509	2252	1135	1117	66	34	32	6	3	3	92.19
Ward - 02	541	2683	1285	1398	107	50	57	44	21	23	93.02
Ward - 03	450	1987	1013	974	43	23	20	16	7	9	93.58
Ward - 04	439	1821	954	867	77	36	41	0	0	0	96.35
Ward - 05	473	2062	1076	986	48	20	28	3	2	1	97.63
Ward - 06	384	1624	820	804	37	20	17	9	5	4	96.92
Ward - 07	460	1950	989	961	49	22	27	180	81	99	93.83
Ward - 08	415	1793	894	899	69	35	34	0	0	0	94.15
Ward - 09	555	2422	1213	1209	50	20	30	6	2	4	96.16
Ward - 10	470	2048	1060	988	100	46	54	296	161	135	91.40
Ward - 11	415	1879	949	930	34	16	18	52	23	29	92.04
Ward - 12	482	2152	1081	1071	63	25	38	11	7	4	94.67
Ward - 13	391	1772	878	894	54	26	28	24	14	10	91.22
Ward - 14	417	1856	944	912	14	8	6	67	37	30	94.99
Mariapu- ram	2864	12675	6466	6209	471	234	237	45	18	27	94.40
Ward - 01	299	1360	721	639	37	16	21	0	0	0	92.29
Ward - 02	273	1205	590	615	25	14	11	0	0	0	94.70
Ward - 03	307	1353	680	673	19	10	9	27	11	16	96.94
Ward - 04	229	990	511	479	26	14	12	0	0	0	93.87
Ward - 05	303	1337	677	660	15	9	6	3	1	2	94.87
Ward - 06	288	1344	692	652	29	17	12	5	1	4	92.23

Panchayat / Ward/Municipality	No. of Households	Total Population			Scheduled Castes			Scheduled Tribes			Literacy Rate (%)
		Person	Male	Female	Person	Male	Female	Person	Male	Female	
Ward - 07	282	1200	612	588	153	77	76	8	4	4	92.80
Ward - 08	293	1271	649	622	75	32	43	2	1	1	96.41
Ward - 09	301	1357	685	672	63	27	36	0	0	0	96.76
Ward - 10	289	1258	649	609	29	18	11	0	0	0	92.67
Kamakshy	4519	20021	10093	9928	708	355	353	47	21	26	94.34
Ward - 01	365	1643	854	789	47	23	24	19	8	11	92.64
Ward - 02	389	1720	860	860	33	13	20	0	0	0	92.57
Ward - 03	377	1673	855	818	3	1	2	0	0	0	95.64
Ward - 04	407	1769	871	898	116	60	56	0	0	0	91.65
Ward - 05	358	1537	754	783	142	74	68	0	0	0	95.14
Ward - 06	333	1515	762	753	30	15	15	0	0	0	96.76
Ward - 07	388	1667	852	815	25	11	14	0	0	0	96.38
Ward - 08	417	1833	923	910	50	19	31	11	7	4	94.52
Ward - 09	420	1864	934	930	128	70	58	0	0	0	95.60
Ward - 10	419	1904	955	949	28	16	12	0	0	0	96.68
Ward - 11	297	1324	658	666	70	35	35	0	0	0	94.45
Ward - 12	349	1572	815	757	36	18	18	17	6	11	89.83
Erattayar	4247	19097	9695	9402	876	436	440	46	21	25	95.16
Ward - 01	420	1790	905	885	105	54	51	1	0	1	92.64
Ward - 02	329	1610	802	808	4	2	2	0	0	0	96.24
Ward - 03	399	1783	894	889	101	46	55	4	2	2	93.67
Ward - 04	456	1965	1041	924	29	16	13	3	2	1	94.50
Ward - 05	395	1831	935	896	124	61	63	0	0	0	97.49
Ward - 06	379	1645	800	845	100	46	54	0	0	0	92.21
Ward - 07	418	1972	995	977	7	2	5	37	16	21	96.45
Ward - 08	341	1576	818	758	99	54	45	0	0	0	96.84
Ward - 09	381	1629	850	779	75	38	37	1	1	0	95.91
Ward - 10	343	1562	780	782	110	53	57	0	0	0	95.00
Ward - 11	386	1734	875	859	122	64	58	0	0	0	95.78
Nedumkandam	9301	39165	19531	19634	2194	1087	1107	217	109	108	91.64
Ward - 01	501	2191	1112	1079	20	10	10	12	8	4	94.48
Ward - 02	661	2656	1367	1289	124	66	58	0	0	0	91.22
Ward - 03	688	2667	1321	1346	193	94	99	20	9	11	76.50
Ward - 04	599	2457	1186	1271	237	114	123	71	37	34	90.07
Ward - 05	437	1784	878	906	83	43	40	0	0	0	91.50
Ward - 06	514	2003	987	1016	197	96	101	84	40	44	88.51
Ward - 07	541	2186	1098	1088	130	68	62	2	1	1	88.12
Ward - 08	558	2338	1162	1176	136	65	71	4	2	2	91.89
Ward - 09	487	2127	1066	1061	111	51	60	1	0	1	93.98
Ward - 10	447	1940	940	1000	60	28	32	4	1	3	95.63
Ward - 11	419	1805	887	918	79	50	29	0	0	0	96.59
Ward - 12	503	2272	1082	1190	58	27	31	0	0	0	94.86
Ward - 13	489	2046	1006	1040	204	99	105	9	6	3	92.87
Ward - 14	541	2313	1174	1139	118	59	59	2	1	1	95.12

Panchayat / Ward/Muni- cipality	No.of House- holds	Total Population			Scheduled Castes			Scheduled Tribes			Liter acy Rate (%)
		Person	Male	Female	Person	Male	Female	Person	Male	Female	
Ward - 15	461	2089	1060	1029	57	30	27	0	0	0	94.58
Ward - 16	358	1528	760	768	101	48	53	1	0	1	91.74
Ward - 17	630	2673	1348	1325	265	128	137	7	4	3	90.95
Ward - 18	467	2090	1097	993	21	11	10	0	0	0	95.50
Pampadumpara	5247	22548	11178	11370	2788	1389	1399	134	65	69	91.50
Ward - 01	522	2151	1090	1061	403	203	200	6	4	2	91.22
Ward - 02	367	1661	836	825	223	114	109	4	3	1	93.45
Ward - 03	449	1897	926	971	152	73	79	5	2	3	97.25
Ward - 04	608	2644	1266	1378	209	100	109	29	14	15	92.31
Ward - 05	572	2500	1216	1284	166	77	89	0	0	0	96.68
Ward - 06	469	2018	1013	1005	128	63	65	0	0	0	87.78
Ward - 07	469	1835	923	912	309	157	152	5	3	2	84.87
Ward - 08	453	1825	926	899	543	282	261	73	33	40	84.66
Ward - 09	521	2439	1207	1232	58	30	28	8	5	3	92.35
Ward - 10	456	2027	1028	999	190	105	85	0	0	0	92.34
Ward - 11	361	1551	747	804	407	185	222	4	1	3	91.42
Karunapuram	6057	26033	12950	13083	1777	884	893	25	12	13	92.41
Ward - 01	375	1544	755	789	122	60	62	0	0	0	93.85
Ward - 02	376	1572	765	807	205	98	107	0	0	0	94.44
Ward - 03	355	1489	750	739	116	65	51	10	4	6	89.42
Ward - 04	506	2210	1102	1108	235	126	109	0	0	0	87.95
Ward - 05	423	1858	912	946	77	41	36	0	0	0	95.82
Ward - 06	427	1882	958	924	159	79	80	7	5	2	92.14
Ward - 07	428	1727	865	862	219	105	114	0	0	0	92.11
Ward - 08	353	1481	683	798	93	44	49	4	1	3	89.34
Ward - 09	389	1686	846	840	77	37	40	0	0	0	93.98
Ward - 10	425	1828	935	893	38	20	18	4	2	2	88.46
Ward - 11	429	1893	933	960	72	36	36	0	0	0	88.13
Ward - 12	566	2500	1269	1231	99	44	55	0	0	0	94.95
Ward - 13	447	1952	977	975	78	37	41	0	0	0	97.32
Ward - 14	558	2411	1200	1211	187	92	95	0	0	0	94.56
Vandanmedu	7033	28718	14338	14380	4028	2025	2003	571	269	302	82.75
Ward - 01	585	2320	1172	1148	886	450	436	139	66	73	77.87
Ward - 02	572	2366	1196	1170	463	239	224	74	38	36	90.01
Ward - 03	499	2097	1015	1082	242	123	119	0	0	0	88.27
Ward - 04	555	2442	1250	1192	111	54	57	0	0	0	95.31
Ward - 05	531	2361	1185	1176	80	42	38	0	0	0	95.80
Ward - 06	577	2514	1270	1244	157	83	74	10	3	7	91.39
Ward - 07	431	1924	977	947	111	57	54	3	1	2	87.67
Ward - 08	564	2341	1127	1214	211	91	120	5	2	3	93.74
Ward - 09	602	2583	1273	1310	440	230	210	321	148	173	78.65
Ward - 10	397	1588	801	787	502	252	250	0	0	0	71.08
Ward - 11	361	1249	617	632	328	152	176	0	0	0	56.73
Ward - 12	481	1543	779	764	164	85	79	8	5	3	59.13
Ward - 13	421	1574	765	809	164	79	85	0	0	0	71.71
Ward - 14	457	1816	911	905	169	88	81	11	6	5	72.46

Panchayat / Ward/Muni- cipality	No. of House- holds	Total Population			Scheduled Castes			Scheduled Tribes			Liter acy Rate (%)
		Person	Male	Female	Person	Male	Female	Person	Male	Female	
Kattappana	9000	39608	19856	19752	2590	1266	1324	407	202	205	91.80
Ward - 01	463	2073	1033	1040	99	51	48	0	0	0	96.91
Ward - 02	561	2453	1262	1191	116	58	58	28	10	18	95.15
Ward - 03	488	2282	1109	1173	48	24	24	0	0	0	97.92
Ward - 04	568	2526	1274	1252	69	35	34	7	3	4	93.79
Ward - 05	495	2234	1112	1122	105	51	54	0	0	0	93.25
Ward - 06	578	2469	1230	1239	113	52	61	12	5	7	94.95
Ward - 07	486	1928	1000	928	254	122	132	161	84	77	79.96
Ward - 08	555	2384	1174	1210	281	140	141	0	0	0	84.03
Ward - 09	633	2700	1376	1324	325	152	173	31	17	14	89.56
Ward - 10	418	1757	897	860	207	105	102	0	0	0	88.89
Ward - 11	568	2478	1248	1230	141	71	70	0	0	0	93.92
Ward - 12	547	2536	1229	1307	116	49	67	53	25	28	88.83
Ward - 13	506	2330	1109	1221	37	21	16	27	14	13	87.48
Ward - 14	507	2282	1166	1116	184	93	91	33	17	16	94.53
Ward - 15	603	2834	1489	1345	72	34	38	50	24	26	96.61
Ward - 16	544	2325	1135	1190	199	95	104	2	1	1	91.26
Ward - 17	480	2017	1013	1004	224	113	111	3	2	1	90.70
Kanchiyar	5468	22878	11400	11478	1469	699	770	1217	602	615	91.34
Ward - 01	483	1938	951	987	222	102	120	462	221	241	83.47
Ward - 02	522	2269	1128	1141	231	102	129	141	75	66	95.34
Ward - 03	513	2211	1109	1102	96	44	52	0	0	0	94.91
Ward - 04	460	1946	969	977	192	90	102	30	14	16	94.67
Ward - 05	438	1780	897	883	113	54	59	94	50	44	92.97
Ward - 06	401	1837	933	904	54	30	24	0	0	0	95.69
Ward - 07	445	1850	903	947	50	28	22	0	0	0	89.73
Ward - 08	429	1374	696	678	42	18	24	81	41	40	70.99
Ward - 09	390	1745	851	894	46	26	20	0	0	0	96.80
Ward - 10	443	1942	992	950	44	21	23	1	0	1	95.53
Ward - 11	535	2294	1145	1149	204	97	107	52	31	21	94.13
Ward - 12	409	1692	826	866	175	87	88	356	170	186	84.66
Ayyappancoil	3522	14668	7310	7358	1325	670	655	323	155	168	89.51
Ward - 01	402	1711	870	841	93	48	45	10	4	6	96.91
Ward - 02	377	1650	822	828	69	38	31	5	3	2	93.11
Ward - 03	359	1434	721	713	126	64	62	56	24	32	88.50
Ward - 04	312	1127	573	554	162	88	74	0	0	0	72.48
Ward - 05	343	1384	700	684	203	103	100	5	2	3	81.79
Ward - 06	308	1283	635	648	147	78	69	2	1	1	89.22
Ward - 07	399	1597	764	833	401	187	214	0	0	0	84.96
Ward - 08	318	1390	690	700	60	28	32	49	19	30	90.74
Ward - 09	337	1469	736	733	27	14	13	184	95	89	93.63
Ward - 10	367	1623	799	824	37	22	15	12	7	5	97.13
Chakkupallam	4940	20380	10208	10172	2204	1097	1107	351	177	174	86.61
Ward - 01	384	1571	784	787	245	112	133	3	1	2	90.92
Ward - 02	500	2160	1099	1061	814	418	396	0	0	0	81.05
Ward - 03	406	1769	854	915	327	157	170	3	1	2	89.15

Panchayat / Ward/Muni- cipality	No. of House- holds	Total Population			Scheduled Castes			Scheduled Tribes			Liter acy Rate (%)
		Person	Male	Female	Person	Male	Female	Person	Male	Female	
Ward - 04	479	2167	1091	1076	32	15	17	0	0	0	96.90
Ward - 05	553	2336	1178	1158	373	189	184	0	0	0	87.75
Ward - 06	497	2136	1095	1041	46	24	22	0	0	0	95.92
Ward - 07	454	1847	928	919	100	51	49	345	175	170	83.69
Ward - 08	438	1943	973	970	31	14	17	0	0	0	85.93
Ward - 09	415	1364	702	662	49	26	23	0	0	0	69.64
Ward - 10	325	1204	591	613	113	56	57	0	0	0	76.69
Ward - 11	489	1883	913	970	74	35	39	0	0	0	85.71
Kodikulam	3025	13187	6624	6563	588	305	283	4	2	2	92.33
Ward - 01	318	1384	697	687	18	6	12	0	0	0	95.00
Ward - 02	246	1043	524	519	62	32	30	0	0	0	95.01
Ward - 03	301	1182	606	576	4	2	2	0	0	0	92.36
Ward - 04	274	1221	615	606	39	15	24	0	0	0	93.01
Ward - 05	221	967	492	475	45	23	22	1	0	1	90.23
Ward - 06	338	1486	770	716	33	18	15	0	0	0	92.18
Ward - 07	373	1693	840	853	126	64	62	0	0	0	89.52
Ward - 08	338	1487	729	758	31	18	13	0	0	0	96.27
Ward - 09	327	1409	710	699	203	113	90	3	2	1	93.34
Ward - 10	289	1315	641	674	27	14	13	0	0	0	86.52
Vannapuram	6439	27449	13792	13657	1722	848	874	2187	1091	1096	93.98
Ward - 01	529	2347	1193	1154	114	57	57	385	186	199	91.75
Ward - 02	591	2311	1195	1116	75	39	36	761	400	361	94.46
Ward - 03	439	1765	894	871	75	43	32	303	147	156	95.49
Ward - 04	515	1970	1015	955	19	8	11	192	95	97	94.70
Ward - 05	556	2405	1227	1178	239	114	125	86	43	43	95.07
Ward - 06	575	2508	1252	1256	173	88	85	86	43	43	95.85
Ward - 07	402	1808	897	911	44	17	27	0	0	0	95.42
Ward - 08	464	2005	972	1033	72	37	35	25	14	11	90.99
Ward - 09	451	1973	970	1003	66	31	35	137	65	72	94.55
Ward - 10	489	2046	1032	1014	100	49	51	46	21	25	93.11
Ward - 11	371	1622	810	812	65	33	32	4	2	2	96.13
Ward - 12	521	2382	1177	1205	204	100	104	16	8	8	93.00
Ward - 13	536	2307	1158	1149	476	232	244	146	67	79	92.01
Udumbannoor	5506	23452	11759	11693	981	495	486	2366	1214	1152	92.69
Ward - 01	463	2051	1019	1032	69	35	34	0	0	0	92.10
Ward - 02	530	2266	1163	1103	231	119	112	1	0	1	91.64
Ward - 03	464	2054	1034	1020	85	42	43	3	1	2	90.47
Ward - 04	401	1724	852	872	17	8	9	4	1	3	93.42
Ward - 05	523	2086	1081	1005	100	53	47	440	233	207	94.74
Ward - 06	382	1355	709	646	11	7	4	809	411	398	91.47
Ward - 07	540	2164	1094	1070	136	69	67	976	503	473	93.17
Ward - 08	427	1893	945	948	43	21	22	24	10	14	94.28
Ward - 09	372	1663	820	843	41	20	21	0	0	0	92.40
Ward - 10	506	2244	1109	1135	95	42	53	9	3	6	92.50
Ward - 11	418	1810	900	910	31	14	17	96	51	45	95.49
Ward - 12	480	2142	1033	1109	122	65	57	4	1	3	90.79

Panchayat / Ward/Municipality	No. of Households	Total Population			Scheduled Castes			Scheduled Tribes			Literacy Rate (%)
		Person	Male	Female	Person	Male	Female	Person	Male	Female	
Karimannoor	4260	19301	9580	9721	919	431	488	62	31	31	94.78
Ward - 01	330	1495	746	749	68	36	32	4	2	2	94.17
Ward - 02	341	1515	773	742	72	38	34	0	0	0	94.27
Ward - 03	380	1635	804	831	96	43	53	15	5	10	95.67
Ward - 04	350	1541	771	770	80	42	38	9	6	3	94.19
Ward - 05	376	1758	880	878	181	90	91	0	0	0	93.86
Ward - 06	428	1844	950	894	87	43	44	7	3	4	94.89
Ward - 07	444	2083	977	1106	72	33	39	14	9	5	95.66
Ward - 08	363	1569	780	789	85	41	44	0	0	0	93.51
Ward - 09	472	2220	1079	1141	47	10	37	5	3	2	96.24
Ward - 10	449	2130	1057	1073	77	30	47	0	0	0	93.28
Ward - 11	327	1511	763	748	54	25	29	8	3	5	96.53
Alacode	2167	9855	4919	4936	663	320	343	46	20	26	92.98
Ward - 01	241	1128	582	546	55	20	35	22	11	11	94.15
Ward - 02	200	1024	506	518	5	4	1	9	5	4	90.23
Ward - 03	237	1080	538	542	28	16	12	5	2	3	92.65
Ward - 04	199	892	457	435	28	16	12	0	0	0	93.24
Ward - 05	213	908	442	466	52	22	30	0	0	0	92.56
Ward - 06	201	839	414	425	260	116	144	1	0	1	93.16
Ward - 07	171	820	422	398	81	46	35	5	1	4	94.82
Ward - 08	233	1064	524	540	65	32	33	0	0	0	92.86
Ward - 09	237	1051	529	522	48	28	20	4	1	3	95.18
Ward - 10	235	1049	505	544	41	20	21	0	0	0	91.26
Edavetty	2671	11960	5979	5981	780	393	387	97	45	52	93.09
Ward - 01	326	1456	726	730	79	42	37	2	1	1	94.82
Ward - 02	246	1058	510	548	84	42	42	44	21	23	85.17
Ward - 03	223	980	489	491	32	17	15	0	0	0	89.87
Ward - 04	235	1110	548	562	19	7	12	14	5	9	94.56
Ward - 05	261	1271	640	631	111	53	58	0	0	0	94.85
Ward - 06	240	1024	520	504	86	44	42	13	9	4	97.44
Ward - 07	282	1314	691	623	44	23	21	16	7	9	96.73
Ward - 08	259	1073	519	554	35	14	21	0	0	0	96.34
Ward - 09	339	1507	754	753	85	40	45	8	2	6	91.62
Ward - 10	260	1167	582	585	205	111	94	0	0	0	88.57
Karimkunnam	2872	12659	6455	6204	895	451	444	91	55	36	95.06
Ward - 01	286	1306	663	643	52	28	24	31	17	14	94.39
Ward - 02	323	1380	702	678	147	78	69	11	6	5	97.22
Ward - 03	276	1227	625	602	154	73	81	0	0	0	95.88
Ward - 04	317	1388	697	691	127	62	65	11	6	5	94.65
Ward - 05	274	1237	605	632	74	38	36	30	20	10	95.50
Ward - 06	245	1133	584	549	77	39	38	2	2	0	97.79
Ward - 07	343	1505	792	713	79	37	42	0	0	0	95.43
Ward - 08	247	1059	546	513	58	31	27	0	0	0	96.41
Ward - 09	268	1160	605	555	42	25	17	1	1	0	91.08
Ward - 10	293	1264	636	628	85	40	45	5	3	2	92.29

Panchayat / Ward/Muni- cipality	No.of House- holds	Total Population			Scheduled Castes			Scheduled Tribes			Liter acy Rate (%)
		Person	Male	Female	Person	Male	Female	Person	Male	Female	
Manakkad	3337	14651	7338	7313	960	467	493	19	8	11	93.51
Ward - 01	425	1882	921	961	90	42	48	4	1	3	95.99
Ward - 02	291	1285	655	630	43	16	27	1	1	0	96.69
Ward - 03	325	1426	718	708	87	42	45	0	0	0	93.74
Ward - 04	331	1407	698	709	135	65	70	5	2	3	94.54
Ward - 05	324	1361	694	667	178	93	85	0	0	0	95.85
Ward - 06	327	1463	748	715	192	92	100	2	1	1	92.30
Ward - 07	368	1614	818	796	51	27	24	4	1	3	93.03
Ward - 08	321	1436	728	708	16	7	9	3	2	1	92.71
Ward - 09	325	1491	728	763	44	21	23	0	0	0	88.23
Ward - 10	300	1286	630	656	124	62	62	0	0	0	91.88
Purapuzha	2808	12373	6280	6093	557	278	279	35	17	18	95.10
Ward - 01	267	1192	596	596	57	28	29	0	0	0	95.75
Ward - 02	300	1345	685	660	63	35	28	4	2	2	93.90
Ward - 03	301	1335	667	668	176	89	87	0	0	0	96.07
Ward - 04	297	1274	634	640	72	33	39	0	0	0	93.57
Ward - 05	269	1167	590	577	8	4	4	0	0	0	93.71
Ward - 06	250	1077	546	531	49	24	25	19	10	9	97.20
Ward - 07	274	1185	615	570	64	31	33	12	5	7	96.23
Ward - 08	274	1210	603	607	27	10	17	0	0	0	96.27
Ward - 09	268	1249	642	607	6	3	3	0	0	0	94.88
Ward - 10	308	1339	702	637	35	21	14	0	0	0	93.94
Muttom	2437	10610	5286	5324	969	481	488	811	390	421	94.30
Ward - 01	305	1322	655	667	183	93	90	22	11	11	91.10
Ward - 02	265	1068	551	517	156	84	72	51	26	25	92.11
Ward - 03	222	965	482	483	229	109	120	42	18	24	90.54
Ward - 04	258	1110	562	548	97	44	53	35	15	20	97.07
Ward - 05	253	1126	556	570	23	10	13	101	48	53	97.25
Ward - 06	203	898	440	458	38	18	20	444	215	229	97.53
Ward - 07	230	1017	511	506	78	45	33	89	44	45	96.57
Ward - 08	227	1003	485	518	65	27	38	21	11	10	95.48
Ward - 09	208	938	456	482	26	16	10	2	0	2	96.88
Ward - 10	266	1163	588	575	74	35	39	4	2	2	89.73
Velliyama- ttom	4978	21557	10747	10810	1046	502	544	5131	2557	2574	92.27
Ward - 01	467	2108	1028	1080	123	58	65	47	19	28	92.74
Ward - 02	513	2422	1225	1197	143	74	69	40	22	18	90.04
Ward - 03	434	1888	914	974	64	32	32	4	3	1	93.67
Ward - 04	434	1745	868	877	70	33	37	859	434	425	91.63
Ward - 05	542	2398	1176	1222	153	71	82	512	234	278	94.86
Ward - 06	393	1540	760	780	49	24	25	1052	514	538	88.10
Ward - 07	477	1808	913	895	48	24	24	1488	748	740	83.54
Ward - 08	452	1789	929	860	94	44	50	1027	533	494	92.70
Ward - 09	361	1751	885	866	98	49	49	18	9	9	95.13
Ward - 10	481	2292	1130	1162	136	61	75	9	4	5	95.83
Ward - 11	424	1816	919	897	68	32	36	75	37	38	95.09

Panchayat / Ward/Municipality	No. of Households	Total Population			Scheduled Castes			Scheduled Tribes			Literacy Rate (%)
		Person	Male	Female	Person	Male	Female	Person	Male	Female	
Kudayathoor	2670	11881	5949	5932	743	385	358	1246	608	638	94.75
Ward - 01	239	1103	530	573	43	20	23	26	14	12	97.15
Ward - 02	294	1389	693	696	290	139	151	0	0	0	93.52
Ward - 03	301	1313	683	630	31	19	12	21	11	10	92.27
Ward - 04	275	1202	620	582	51	35	16	243	123	120	96.04
Ward - 05	226	990	496	494	38	18	20	266	123	143	95.45
Ward - 06	335	1464	712	752	81	43	38	156	74	82	90.50
Ward - 07	258	1162	581	581	19	12	7	15	9	6	95.04
Ward - 08	285	1214	617	597	27	14	13	355	178	177	96.16
Ward - 09	191	842	418	424	40	26	14	123	59	64	96.54
Ward - 10	266	1202	599	603	123	59	64	41	17	24	96.89
Vazhathope	4661	19502	9787	9715	1877	927	950	1160	570	590	91.23
Ward - 01	406	1686	849	837	47	23	24	412	202	210	86.99
Ward - 02	492	2187	1121	1066	40	22	18	43	22	21	93.95
Ward - 03	467	2014	1012	1002	152	72	80	21	10	11	89.43
Ward - 04	376	1715	845	870	76	36	40	8	3	5	92.88
Ward - 05	488	1863	933	930	365	170	195	35	19	16	90.25
Ward - 06	547	2086	1047	1039	493	246	247	229	113	116	92.78
Ward - 07	507	2087	1051	1036	320	163	157	18	9	9	93.74
Ward - 08	458	1892	974	918	126	64	62	7	3	4	93.63
Ward - 09	432	1811	899	912	186	97	89	377	184	193	86.67
Ward - 10	488	2161	1056	1105	72	34	38	10	5	5	90.76
Arakkulam	4757	20262	10027	10235	1689	841	848	4035	1978	2057	94.37
Ward - 01	498	2275	1134	1141	146	66	80	14	6	8	94.14
Ward - 02	485	2368	1111	1257	100	53	47	159	95	64	95.88
Ward - 03	424	1636	811	825	245	115	130	229	109	120	92.59
Ward - 04	419	1969	1014	955	208	107	101	236	120	116	95.25
Ward - 05	350	1512	752	760	77	36	41	46	10	36	96.29
Ward - 06	382	1446	700	746	3	1	2	1265	604	661	89.41
Ward - 07	378	1535	787	748	346	179	167	295	157	138	91.00
Ward - 08	462	1844	931	913	62	32	30	729	367	362	95.74
Ward - 09	459	1951	950	1001	15	10	5	891	430	461	96.83
Ward - 10	498	2208	1067	1141	219	109	110	65	28	37	94.45
Ward - 11	402	1518	770	748	268	133	135	106	52	54	94.39
Kumaramangalam	2991	14025	7075	6950	912	444	468	14	7	7	92.26
Ward - 01	237	1068	528	540	31	16	15	0	0	0	95.84
Ward - 02	328	1445	730	715	48	23	25	0	0	0	94.11
Ward - 03	291	1284	668	616	155	78	77	0	0	0	91.54
Ward - 04	270	1301	640	661	50	24	26	0	0	0	93.80
Ward - 05	320	1454	684	770	6	3	3	0	0	0	88.28
Ward - 06	363	1602	776	826	56	26	30	7	4	3	94.60
Ward - 07	280	1869	1044	825	56	25	31	0	0	0	89.63
Ward - 08	327	1426	703	723	256	120	136	0	0	0	93.76
Ward - 09	346	1499	782	717	170	94	76	6	3	3	89.45
Ward - 10	229	1077	520	557	84	35	49	1	0	1	93.60

Panchayat / Ward/Muni- cipality	No. of House- holds	Total Population			Scheduled Castes			Scheduled Tribes			Liter acy Rate (%)
		Person	Male	Female	Person	Male	Female	Person	Male	Female	
Idukki-											
Kanjikuzhi	6919	28504	14426	14078	1365	694	671	3006	1501	1505	93.12
Ward - 01	292	1164	596	568	59	35	24	82	42	40	93.55
Ward - 02	489	2029	1005	1024	5	3	2	184	88	96	95.76
Ward - 03	451	1970	1005	965	56	25	31	93	45	48	93.60
Ward - 04	503	2088	1085	1003	233	116	117	94	52	42	91.40
Ward - 05	473	1999	981	1018	87	44	43	112	50	62	93.46
Ward - 06	436	1868	937	931	35	20	15	211	114	97	96.35
Ward - 07	516	2159	1092	1067	72	39	33	268	145	123	92.69
Ward - 08	467	2066	1062	1004	165	87	78	44	24	20	93.69
Ward - 09	424	1834	952	882	111	53	58	48	23	25	93.59
Ward - 10	426	1750	895	855	210	110	100	292	143	149	90.71
Ward - 11	479	2007	1017	990	30	14	16	121	59	62	93.61
Ward - 12	357	1293	656	637	63	31	32	165	82	83	92.16
Ward - 13	612	2286	1151	1135	74	32	42	372	185	187	91.63
Ward - 14	451	1790	874	916	95	48	47	294	138	156	90.80
Ward - 15	543	2201	1118	1083	70	37	33	626	311	315	93.58
Upputhara	7002	28953	14380	14573	4228	2094	2134	2146	1084	1062	89.98
Ward - 01	515	2152	1029	1123	351	157	194	0	0	0	93.44
Ward - 02	422	1792	927	865	103	58	45	48	25	23	92.39
Ward - 03	596	2199	1122	1077	91	46	45	1741	886	855	86.97
Ward - 04	546	2216	1088	1128	44	22	22	71	36	35	93.87
Ward - 05	460	1855	895	960	214	106	108	278	132	146	94.20
Ward - 06	429	1664	832	832	523	270	253	0	0	0	84.53
Ward - 07	420	1751	859	892	529	252	277	0	0	0	88.51
Ward - 08	451	1913	946	967	154	85	69	1	1	0	93.05
Ward - 09	435	1893	964	929	134	63	71	0	0	0	90.56
Ward - 10	558	2406	1213	1193	193	99	94	4	2	2	96.14
Ward - 11	469	1995	990	1005	352	179	173	2	1	1	86.01
Ward - 12	419	1732	844	888	523	260	263	0	0	0	83.57
Ward - 13	437	1788	897	891	302	155	147	0	0	0	83.58
Ward - 14	434	1914	930	984	268	125	143	1	1	0	92.34
Ward - 15	411	1683	844	839	447	217	230	0	0	0	86.60
Peerumade	6398	26357	13066	13291	10872	5363	5509	324	153	171	86.90
Ward - 01	502	2004	985	1019	807	393	414	8	4	4	89.27
Ward - 02	503	1927	962	965	1114	556	558	3	2	1	81.94
Ward - 03	469	2079	1034	1045	1328	647	681	0	0	0	88.36
Ward - 04	519	2277	1099	1178	1316	639	677	17	8	9	84.45
Ward - 05	493	2099	1042	1057	974	467	507	0	0	0	84.05
Ward - 06	476	1963	1012	951	621	325	296	0	0	0	83.62
Ward - 07	467	1916	971	945	816	415	401	9	5	4	82.72
Ward - 08	364	1498	725	773	910	444	466	0	0	0	82.03
Ward - 09	399	1535	751	784	270	128	142	277	130	147	90.24
Ward - 10	317	1335	676	659	282	152	130	4	1	3	93.95
Ward - 11	372	1465	687	778	425	200	225	2	1	1	88.44
Ward - 12	495	1914	928	986	931	465	466	0	0	0	87.61
Ward - 13	538	2302	1177	1125	399	199	200	0	0	0	93.73
Ward - 14	484	2043	1017	1026	679	333	346	4	2	2	87.27

Panchayat / Ward/Municipality	No. of Households	Total Population			Scheduled Castes			Scheduled Tribes			Literacy Rate (%)
		Person	Male	Female	Person	Male	Female	Person	Male	Female	
Vandiperiyar	10740	45778	22933	22845	17496	8711	8785	370	192	178	80.10
Ward - 01	632	2541	1239	1302	809	399	410	0	0	0	76.42
Ward - 02	600	2480	1217	1263	762	376	386	4	3	1	80.92
Ward - 03	535	2254	1110	1144	719	344	375	97	43	54	86.20
Ward - 04	640	2757	1393	1364	1419	711	708	0	0	0	81.73
Ward - 05	543	2346	1128	1218	964	468	496	4	3	1	82.18
Ward - 06	517	2212	1168	1044	444	224	220	0	0	0	87.71
Ward - 07	399	1629	817	812	507	248	259	0	0	0	86.88
Ward - 08	525	2274	1161	1113	837	422	415	0	0	0	79.40
Ward - 09	492	2046	992	1054	904	433	471	202	112	90	77.83
Ward - 10	422	1765	875	890	228	111	117	8	5	3	80.73
Ward - 11	781	3285	1653	1632	1710	850	860	28	15	13	74.11
Ward - 12	435	1940	984	956	1017	521	496	0	0	0	76.94
Ward - 13	393	1688	865	823	609	312	297	2	1	1	76.53
Ward - 14	559	2297	1162	1135	1121	567	554	12	4	8	76.21
Ward - 15	622	2763	1374	1389	1380	678	702	4	3	1	82.28
Ward - 16	648	2826	1433	1393	1353	690	663	9	3	6	79.04
Ward - 17	513	2141	1052	1089	817	398	419	0	0	0	72.86
Ward - 18	474	2023	1030	993	575	297	278	0	0	0	83.57
Ward - 19	496	2210	1142	1068	787	402	385	0	0	0	81.08
Ward - 20	514	2301	1138	1163	534	260	274	0	0	0	82.58
Peruvanthanam	4130	17790	8929	8861	1290	660	630	856	413	443	93.98
Ward - 01	467	1864	902	962	206	110	96	722	347	375	92.72
Ward - 02	419	1812	893	919	72	32	40	0	0	0	93.53
Ward - 03	395	1728	879	849	63	27	36	4	2	2	96.36
Ward - 04	426	1971	951	1020	0	0	0	39	17	22	98.27
Ward - 05	334	1497	774	723	99	51	48	43	23	20	93.84
Ward - 06	348	1593	812	781	2	1	1	13	5	8	97.65
Ward - 07	291	1178	585	593	200	102	98	0	0	0	90.88
Ward - 08	308	1234	622	612	151	80	71	30	17	13	92.11
Ward - 09	392	1620	821	799	317	158	159	0	0	0	90.12
Ward - 10	384	1700	868	832	23	12	11	0	0	0	94.93
Ward - 11	366	1593	822	771	157	87	70	5	2	3	91.34
Kokkayar	2922	12393	6276	6117	1628	806	822	1033	505	528	94.42
Ward - 01	237	1124	560	564	38	17	21	45	20	25	97.30
Ward - 02	249	1022	498	524	248	118	130	45	25	20	86.72
Ward - 03	328	1354	696	658	200	98	102	94	46	48	91.62
Ward - 04	285	1123	592	531	226	119	107	0	0	0	96.88
Ward - 05	369	1619	814	805	71	31	40	4	2	2	93.37
Ward - 06	248	1084	557	527	161	72	89	19	7	12	96.07
Ward - 07	361	1531	776	755	149	80	69	274	138	136	95.69
Ward - 08	247	1003	499	504	172	86	86	501	243	258	96.67
Ward - 09	266	1059	534	525	303	157	146	0	0	0	94.14
Ward - 10	332	1474	750	724	60	28	32	51	24	27	95.58

Panchayat / Ward/Muni- cipality	No.of House- holds	Total Population			Scheduled Castes			Scheduled Tribes			Liter acy Rate (%)
		Person	Male	Female	Person	Male	Female	Person	Male	Female	
Kumily	8060	34558	17377	17181	7084	3540	3544	1503	735	768	86.28
Ward - 01	464	1991	1015	976	1029	517	512	0	0	0	78.01
Ward - 02	662	2855	1451	1404	370	196	174	2	1	1	89.11
Ward - 03	418	1848	925	923	79	35	44	4	2	2	94.15
Ward - 04	387	1700	840	860	136	60	76	0	0	0	90.59
Ward - 05	539	2334	1142	1192	162	80	82	11	6	5	92.98
Ward - 06	528	2306	1166	1140	83	45	38	30	17	13	94.99
Ward - 07	587	2592	1303	1289	241	115	126	68	17	51	90.78
Ward - 08	680	2945	1492	1453	535	261	274	0	0	0	79.20
Ward - 09	491	1998	1049	949	453	231	222	9	5	4	87.12
Ward - 10	639	2521	1279	1242	349	179	170	1363	678	685	72.51
Ward - 11	414	1827	888	939	898	446	452	0	0	0	85.96
Ward - 12	544	2298	1153	1145	464	237	227	4	3	1	90.09
Ward - 13	446	1860	917	943	996	492	504	6	4	2	77.46
Ward - 14	398	1810	910	900	603	297	306	0	0	0	80.28
Ward - 15	473	1992	999	993	357	192	165	0	0	0	86.23
Ward - 16	390	1681	848	833	329	157	172	6	2	4	92.71
Elappara	6790	27440	13747	13693	7048	3487	3561	113	61	52	84.89
Ward - 01	352	1405	727	678	191	94	97	28	15	13	86.94
Ward - 02	500	1890	953	937	835	431	404	38	22	16	84.06
Ward - 03	305	1147	565	582	388	184	204	4	2	2	85.56
Ward - 04	524	2233	1141	1092	215	106	109	4	2	2	92.46
Ward - 05	437	1763	867	896	316	156	160	5	2	3	87.23
Ward - 06	476	1957	978	979	515	260	255	4	2	2	82.51
Ward - 07	724	2954	1470	1484	644	324	320	9	5	4	83.97
Ward - 08	581	2418	1240	1178	583	301	282	3	1	2	75.52
Ward - 09	604	2575	1319	1256	198	110	88	4	2	2	90.59
Ward - 10	601	2323	1129	1194	984	465	519	4	1	3	84.70
Ward - 11	471	1936	948	988	640	309	331	5	4	1	86.22
Ward - 12	391	1509	742	767	545	253	292	3	2	1	85.29
Ward - 13	343	1378	693	685	418	211	207	0	0	0	74.03
Ward - 14	481	1952	975	977	576	283	293	2	1	1	87.05
Total(Rural)	254846	1082070	543374	538696	157211	78356	78855	50620	25335	25285	88.32
Municipality											
Idukki Tow- nship	2780	11347	5767	5580	1496	741	755	492	251	241	92.79
Ward 1006	53	247	134	113	0	0	0	0	0	0	92.34
Ward 1007	282	1200	612	588	153	77	76	8	4	4	92.80
Ward 1008	77	342	179	163	8	3	5	0	0	0	95.99
Ward 1009	113	522	272	250	21	9	12	0	0	0	96.36
Ward 1304	86	390	194	196	21	10	11	0	0	0	96.32
Ward 1305	488	1863	933	930	365	170	195	35	19	16	90.25
Ward 1306	547	2086	1047	1039	493	246	247	229	113	116	92.78
Ward 1307	507	2087	1051	1036	320	163	157	18	9	9	93.74
Ward 1308	416	1730	894	836	63	35	28	3	1	2	94.40
Ward 1309	126	499	260	239	52	28	24	199	105	94	80.41
Ward 1310	85	381	191	190	0	0	0	0	0	0	97.54

Panchayat / Ward/Municipality	No. of Households	Total Population			Scheduled Castes			Scheduled Tribes			Literacy Rate (%)
		Person	Male	Female	Person	Male	Female	Person	Male	Female	
Thodupuzha (M)	10308	46246	22851	23395	2121	1021	1100	353	175	178	92.96
Ward 1	383	1790	893	897	58	25	33	8	4	4	91.85
Ward 2	387	1695	827	868	41	18	23	50	21	29	93.41
Ward 3	362	1616	815	801	92	45	47	4	2	2	92.67
Ward 4	345	1558	809	749	150	76	74	1	1	0	91.27
Ward 5	341	1439	729	710	0	0	0	0	0	0	95.66
Ward 6	310	1489	746	743	8	3	5	14	7	7	91.17
Ward 7	348	1545	794	751	44	22	22	29	16	13	92.51
Ward 8	456	2091	1066	1025	113	55	58	11	6	5	91.77
Ward 9	363	1838	811	1027	5	2	3	0	0	0	91.76
Ward 10	414	1845	912	933	112	46	66	2	0	2	87.41
Ward 11	330	1661	883	778	30	14	16	25	25	0	90.88
Ward 12	350	1606	759	847	30	16	14	4	2	2	90.12
Ward 13	317	1449	739	710	4	2	2	4	3	1	91.44
Ward 14	394	1870	916	954	0	0	0	0	0	0	85.32
Ward 15	443	2130	1037	1093	20	9	11	0	0	0	91.65
Ward 16	312	1292	581	711	39	15	24	14	7	7	97.68
Ward 17	370	1494	749	745	69	39	30	18	9	9	96.80
Ward 18	401	1790	919	871	126	69	57	12	7	5	96.70
Ward 19	390	1726	851	875	122	59	63	9	6	3	95.73
Ward 20	400	1777	903	874	125	60	65	11	4	7	94.96
Ward 21	361	1645	832	813	13	8	5	4	2	2	95.42
Ward 22	369	1678	824	854	129	69	60	24	14	10	91.80
Ward 23	386	1655	790	865	162	71	91	40	6	34	90.45
Ward 24	373	1590	796	794	135	70	65	0	0	0	94.54
Ward 25	373	1584	767	817	366	172	194	0	0	0	90.83
Ward 26	392	1645	823	822	76	35	41	10	5	5	96.89
Ward 27	347	1512	684	828	29	10	19	55	25	30	97.17
Ward 28	291	1236	596	640	23	11	12	4	3	1	99.11
Total(Urban)	13088	57593	28618	28975	3617	1762	1855	845	426	419	92.87
District Total	267934	1139663	571992	567671	160828	80118	80710	51465	25761	25704	90.60

1.3 Block/Panchayat/Municipality wise Sex Wise Total Population, SC Population & ST Population

Block/Panchayat / Municipality	Total Population			Scheduled Castes			Scheduled Tribes		
	Total	Male	Female	Total	Male	Female	Total	Male	Female
Adimali Block	125861	63532	62329	11337	5624	5713	7023	3547	3476
Adimali	36314	18335	17979	3641	1788	1853	5749	2888	2861
Pallivasal	17554	8927	8627	4075	2012	2063	68	38	30
Vellathuval	26309	13168	13141	1521	763	758	210	111	99
Konnathady	31529	15943	15586	1103	554	549	443	221	222
Baisonvally	14155	7159	6996	997	507	490	553	289	264
Arudai Block	164316	82328	81988	45418	22567	22851	4199	2059	2140
Kumily	34558	17377	17181	7084	3540	3544	1503	735	768
Vandiperiyar	45778	22933	22845	17496	8711	8785	370	192	178
Peerumade	26357	13066	13291	10872	5363	5509	324	153	171
Elappara	27440	13747	13693	7048	3487	3561	113	61	52
Peruvanthanam	17790	8929	8861	1290	660	630	856	413	443
Kokkayar	12393	6276	6117	1628	806	822	1033	505	528
Elam Desom Block	126682	63370	63312	6662	3286	3376	11042	5523	5519
Kodikulam	13187	6624	6563	588	305	283	4	2	2
Vannapuram	27449	13792	13657	1722	848	874	2187	1091	1096
Udumbannoor	23452	11759	11693	981	495	486	2366	1214	1152
Karimannoor	19301	9580	9721	919	431	488	62	31	31
Alacode	9855	4919	4936	663	320	343	46	20	26
Velliyattom	21557	10747	10810	1046	502	544	5131	2557	2574
Kudayathoor	11881	5949	5932	743	385	358	1246	608	638
Devikulam Block	135190	68368	66822	53485	26862	26623	11794	6008	5786
Marayoor	11027	5501	5526	3355	1686	1669	2953	1476	1477
Mankulam	9607	4920	4687	850	432	418	1556	806	750
Vattavada	5102	2643	2459	698	343	355	1586	829	757
Kanthalloor	10985	5536	5449	2882	1476	1406	2250	1123	1127
Chinnakanal	12949	6575	6374	5109	2564	2545	777	411	366
Santhanpara	17315	8720	8595	4083	2031	2052	223	115	108
Munnar	68205	34473	33732	36508	18330	18178	2449	1248	1201
Idukki Block	148362	74785	73577	7797	3868	3929	9053	4472	4581
Kamakshy	20021	10093	9928	708	355	353	47	21	26
Mariapuram	12675	6466	6209	471	234	237	45	18	27
Vathikudy	28301	14291	14010	811	381	430	714	363	351
Idukki-Kanjikuzhi	28504	14426	14078	1365	694	671	3006	1501	1505
Vazhathope	19502	9787	9715	1877	927	950	1160	570	590
Arakkulam	20262	10027	10235	1689	841	848	4035	1978	2057
Erattayar	19097	9695	9402	876	436	440	46	21	25

Block/Panchayat / Municipality	Total Population			Scheduled Castes			Scheduled Tribes		
	Total	Male	Female	Total	Male	Female	Total	Male	Female
Nedumkandam Block	150176	75086	75090	11595	5784	5811	1427	715	712
Rajakkad	14984	7509	7475	367	178	189	15	8	7
Rajakumari	16303	8195	8108	1032	529	503	219	116	103
Senapathy	12818	6474	6344	958	482	476	178	81	97
Udumbanchola	18325	9249	9076	2479	1235	1244	639	324	315
Nedumkandam	39165	19531	19634	2194	1087	1107	217	109	108
Pampadumpara	22548	11178	11370	2788	1389	1399	134	65	69
Karunapuram	26033	12950	13083	1777	884	893	25	12	13
Kattappana Block	155205	77492	77713	15844	7851	7993	5015	2489	2526
Kattappana	39608	19856	19752	2590	1266	1324	407	202	205
Chakkupallam	20380	10208	10172	2204	1097	1107	351	177	174
Vandanmedu	28718	14338	14380	4028	2025	2003	571	269	302
Ayyappancoil	14668	7310	7358	1325	670	655	323	155	168
Kanchiyar	22878	11400	11478	1469	699	770	1217	602	615
Upputhara	28953	14380	14573	4228	2094	2134	2146	1084	1062
Thodupuzha Block	76278	38413	37865	5073	2514	2559	1067	522	545
Edavetty	11960	5979	5981	780	393	387	97	45	52
Manakkad	14651	7338	7313	960	467	493	19	8	11
Kumaramangalam	14025	7075	6950	912	444	468	14	7	7
Muttom	10610	5286	5324	969	481	488	811	390	421
Purapuzha	12373	6280	6093	557	278	279	35	17	18
Karimkunnam	12659	6455	6204	895	451	444	91	55	36
Total(Rural)	1082070	543374	538696	157211	78356	78855	50620	25335	25285
Municipality/TownShip									
Idukki Township	11347	5767	5580	1496	741	755	492	251	241
Thodupuzha (M)	46246	22851	23395	2121	1021	1100	353	175	178
Total(Urban)	57593	28618	28975	3617	1762	1855	845	426	419
District Total	1139663	571992	567671	160828	80118	80710	51465	25761	25704

1.4 Block/Panchayat/Municipality wise Child Total Population, Literates & Illiterates

Block/Panchayat / Municipality	Population in the age group 0 - 6			Literates			Illiterates		
	Total	Male	Female	Total	Male	Female	Total	Male	Female
Adimali Block	15054	7747	7307	99033	51705	47328	26828	11827	15001
Adimali	4615	2416	2199	26939	14156	12783	9375	4179	5196
Pallivasal	2085	1073	1012	13494	7279	6215	4060	1648	2412
Vellathuval	2993	1499	1494	21273	10976	10297	5036	2192	2844
Konnathady	3693	1932	1761	26132	13436	12696	5397	2507	2890
Baisonvally	1668	827	841	11195	5858	5337	2960	1301	1659
Arudai Block	19913	10139	9774	124025	66008	58017	40291	16320	23971
Kumily	4482	2270	2212	25949	13738	12211	8609	3639	4970
Vandiperiyar	5529	2786	2743	32238	17764	14474	13540	5169	8371
Peerumade	3273	1680	1593	20061	10535	9526	6296	2531	3765
Elappara	3276	1672	1604	20514	11004	9510	6926	2743	4183
Peruvanthanam	1993	1023	970	14846	7586	7260	2944	1343	1601
Kokkayar	1360	708	652	10417	5381	5036	1976	895	1081
Elam Desom Block	13774	6893	6881	105449	53897	51552	21233	9473	11760
Kodikulam	1423	727	696	10862	5540	5322	2325	1084	1241
Vannapuram	3019	1508	1511	22959	11794	11165	4490	1998	2492
Udumbannoor	2487	1218	1269	19433	10043	9390	4019	1716	2303
Karimannoor	2086	1040	1046	16316	8244	8072	2985	1336	1649
Alacode	1097	548	549	8143	4160	3983	1712	759	953
Velliyamattom	2368	1181	1187	17705	9020	8685	3852	1727	2125
Kudayathoor	1294	671	623	10031	5096	4935	1850	853	997
Devikulam Block	17177	8731	8446	89839	50055	39784	45351	18313	27038
Marayoor	1545	782	763	6255	3428	2827	4772	2073	2699
Mankulam	1260	643	617	6991	3731	3260	2616	1189	1427
Vattavada	760	392	368	2587	1566	1021	2515	1077	1438
Kanthalloor	1354	645	709	6484	3620	2864	4501	1916	2585
Chinnakanal	1646	872	774	8437	4780	3657	4512	1795	2717
Santhanpara	2215	1151	1064	11131	6261	4870	6184	2459	3725
Munnar	8397	4246	4151	47954	26669	21285	20251	7804	12447
Idukki Block	17296	8801	8495	122901	63013	59888	25461	11772	13689
Kamakshy	2536	1276	1260	16496	8446	8050	3525	1647	1878
Mariapuram	1520	758	762	10530	5458	5072	2145	1008	1137
Vathikudy	3228	1638	1590	23600	12129	11471	4701	2162	2539
Idukki-Kanjikuzhi	3147	1665	1482	23613	12094	11519	4891	2332	2559
Vazhathope	2345	1157	1188	15653	8095	7558	3849	1692	2157
Arakkulam	2153	1077	1076	17089	8612	8477	3173	1415	1758
Erattayar	2367	1230	1137	15920	8179	7741	3177	1516	1661

Block/Panchayat / Municipality	Population in the age group 0 - 6			Literates			Illiterates		
	Total	Male	Female	Total	Male	Female	Total	Male	Female
Nedumkandam Block	18045	9151	8894	117827	60941	56886	32349	14145	18204
Rajakkad	1745	917	828	12542	6374	6168	2442	1135	1307
Rajakumari	1974	1011	963	12143	6455	5688	4160	1740	2420
Senapathy	1584	788	796	9972	5235	4737	2846	1239	1607
Udumbanchola	2135	1019	1116	12330	6787	5543	5995	2462	3533
Nedumkandam	4747	2424	2323	31540	16130	15410	7625	3401	4224
Pampadumpara	2807	1413	1394	18064	9199	8865	4484	1979	2505
Karunapuram	3053	1579	1474	21236	10761	10475	4797	2189	2608
Kattappana Block	18965	9601	9364	121003	62569	58434	34202	14923	19279
Kattappana	5023	2555	2468	31749	16215	15534	7859	3641	4218
Chakkupallam	2526	1252	1274	15463	8069	7394	4917	2139	2778
Vandanmedu	3469	1780	1689	20894	11093	9801	7824	3245	4579
Ayyappancoil	1755	889	866	11558	5984	5574	3110	1326	1784
Kanchiyar	2777	1370	1407	18360	9370	8990	4518	2030	2488
Upputhara	3415	1755	1660	22979	11838	11141	5974	2542	3432
Thodupuzha Block	8349	4267	4082	63743	32610	31133	12535	5803	6732
Edavetty	1378	721	657	9851	5023	4828	2109	956	1153
Manakkad	1538	772	766	12262	6254	6008	2389	1084	1305
Kumaramangalam	1500	761	739	11555	5911	5644	2470	1164	1306
Muttom	1109	559	550	8959	4545	4414	1651	741	910
Purapuzha	1367	698	669	10467	5396	5071	1906	884	1022
Karimkunnam	1457	756	701	10649	5481	5168	2010	974	1036
Total(Rural)	128573	65330	63243	843820	440798	403022	238250	102576	135674
Municipality/TownShip									
Idukki Township	1392	700	692	9237	4805	4432	2110	962	1148
Thodupuzha (M)	5502	2768	2734	37875	19124	18751	8371	3727	4644
Total(Urban)	6894	3468	3426	47112	23929	23183	10481	4689	5792
District Total	135467	68798	66669	890932	464727	426205	248731	107265	141466

1.5 Block/Panchayat/Municipality wise Sex Wise Workers Total Population, Main Workers Population & Main Cultivators Population

Block/Panchayat / Municipality	Total Workers			Main Workers			Main Cultivators		
	Total	Male	Female	Total	Male	Female	Total	Male	Female
Adimali Block	54152	37909	16243	42563	32188	10375	12845	11149	1696
Adimali	14818	10462	4356	12176	9142	3034	2151	1804	347
Pallivasal	8175	5384	2791	6420	4446	1974	1062	881	181
Vellathuval	10717	7859	2858	8335	6548	1787	2713	2377	336
Konnathady	13507	9715	3792	10213	8149	2064	4763	4260	503
Baisonvally	6935	4489	2446	5419	3903	1516	2156	1827	329
Arudai Block	70798	45215	25583	59412	38827	20585	5392	4694	698
Kumily	15113	10011	5102	12701	8935	3766	1756	1507	249
Vandiperiyar	20673	12345	8328	17992	10916	7076	1204	1042	162
Peerumade	12085	7048	5037	9729	5754	3975	548	426	122
Elappara	12788	7581	5207	10987	6527	4460	587	500	87
Peruvanthanam	5849	4854	995	4673	3948	725	976	919	57
Kokkayar	4290	3376	914	3330	2747	583	321	300	21
Elam Desom Block	47702	36181	11521	38663	30974	7689	9222	8003	1219
Kodikulam	4688	3650	1038	3892	3196	696	974	924	50
Vannapuram	10126	7669	2457	7660	6286	1374	1903	1675	228
Udumbannoor	9208	6958	2250	7546	6027	1519	2422	2041	381
Karimannoor	7240	5405	1835	6218	4799	1419	1101	983	118
Alacode	3687	2806	881	2851	2265	586	405	373	32
Velliyamattom	8672	6441	2231	7054	5542	1512	1935	1544	391
Kudayathoor	4081	3252	829	3442	2859	583	482	463	19
Devikulam Block	69653	39957	29696	60022	35337	24685	6260	4619	1641
Marayoor	5656	3282	2374	3791	2419	1372	414	346	68
Mankulam	4199	3021	1178	3194	2485	709	1094	964	130
Vattavada	2941	1690	1251	2625	1568	1057	858	569	289
Kanthalloor	6171	3457	2714	5688	3215	2473	1395	835	560
Chinnakanal	6523	3591	2932	5318	2950	2368	491	349	142
Santhanpara	9958	5600	4358	8410	4899	3511	1198	923	275
Munnar	34205	19316	14889	30996	17801	13195	810	633	177
Idukki Block	61380	44609	16771	47147	37268	9879	18861	16754	2107
Kamakshy	8783	6219	2564	6755	5451	1304	2891	2722	169
Mariapuram	5710	4030	1680	4499	3646	853	1995	1793	202
Vathikudy	12104	8740	3364	9939	7796	2143	4473	4099	374
Idukki-Kanjikuzhi	11695	8601	3094	7498	6299	1199	3289	3021	268
Vazhathope	7461	5702	1759	5622	4387	1235	1361	1233	128
Arakkulam	7783	5657	2126	6722	5082	1640	1634	1234	400
Erattayar	7844	5660	2184	6112	4607	1505	3218	2652	566

Block/Panchayat / Municipality	Total Workers			Main Workers			Main Cultivators		
	Total	Male	Female	Total	Male	Female	Total	Male	Female
Nedumkandam Block	69386	45767	23619	57109	40469	16640	18089	15579	2510
Rajakkad	6837	4521	2316	5027	3907	1120	2409	2099	310
Rajakumari	8064	5150	2914	6717	4465	2252	2282	1883	399
Senapathy	6122	4005	2117	5331	3732	1599	2010	1743	267
Udumbanchola	10496	6230	4266	8711	5318	3393	1402	1187	215
Nedumkandam	17086	11672	5414	14321	10500	3821	4540	3947	593
Pampadumpara	10172	6643	3529	8324	5862	2462	2835	2284	551
Karunapuram	10609	7546	3063	8678	6685	1993	2611	2436	175
Kattappana Block	70649	46382	24267	58845	40430	18415	13094	11468	1626
Kattappana	16686	11671	5015	14291	10442	3849	3470	2851	619
Chakkupallam	9974	6295	3679	8597	5672	2925	1970	1799	171
Vandanmedu	14919	8814	6105	13068	8022	5046	2165	1943	222
Ayyappancoil	6577	4351	2226	5358	3702	1656	959	885	74
Kanchiyar	9866	6949	2917	7708	5757	1951	2743	2499	244
Upputhara	12627	8302	4325	9823	6835	2988	1787	1491	296
Thodupuzha Block	28560	21280	7280	24185	18812	5373	3470	3100	370
Edavetty	4268	3277	991	3737	2983	754	373	332	41
Manakkad	5596	4179	1417	5031	3915	1116	569	502	67
Kumaramangalam	5019	3754	1265	4103	3195	908	639	564	75
Muttom	4165	3017	1148	3371	2534	837	354	322	32
Purapuzha	5240	3702	1538	4223	3224	999	897	775	122
Karimkunnam	4272	3351	921	3720	2961	759	638	605	33
Total(Rural)	472280	317300	154980	387946	274305	113641	87233	75366	11867
Municipality/TownShip									
Idukki Township	4589	3378	1211	4003	3070	933	924	815	109
Thodupuzha(M)	14790	11739	3051	12563	10113	2450	511	491	20
Total(Urban)	19379	15117	4262	16566	13183	3383	1435	1306	129
District Total	491659	332417	159242	404512	287488	117024	88668	76672	11996

**1.6 Block/Panchayat/Municipality wise Sex Wise Main Agricultural Labourers
Population, Main House hold Industry Workers Population & Main Other Workers
Population**

Block/Panchayat / Municipality	Main Agricultural Labourers			Main Household Industry			Main Other Workers		
	Total	Male	Female	Total	Male	Female	Total	Male	Female
Adimali Block	11868	8320	3548	796	543	253	17054	12176	4878
Adimali	3625	2542	1083	353	211	142	6047	4585	1462
Pallivasal	1668	1133	535	58	47	11	3632	2385	1247
Vellathuval	2102	1541	561	112	77	35	3408	2553	855
Konnathady	2293	1783	510	225	177	48	2932	1929	1003
Baisonvally	2180	1321	859	48	31	17	1035	724	311
Arudai Block	7349	4630	2719	554	365	189	46117	29138	16979
Kumily	3154	1972	1182	152	85	67	7639	5371	2268
Vandiperiyar	1926	1121	805	119	80	39	14743	8673	6070
Peerumade	456	256	200	82	63	19	8643	5009	3634
Elappara	1039	591	448	114	65	49	9247	5371	3876
Peruvanthanam	443	395	48	60	48	12	3194	2586	608
Kokkayar	331	295	36	27	24	3	2651	2128	523
Elam Desom Block	5842	4443	1399	519	384	135	23080	18144	4936
Kodikulam	757	594	163	45	35	10	2116	1643	473
Vannapuram	1024	791	233	168	121	47	4565	3699	866
Udumbannoor	973	747	226	115	79	36	4036	3160	876
Karimannoor	889	651	238	58	41	17	4170	3124	1046
Alacode	556	389	167	22	16	6	1868	1487	381
Velliyamattom	1303	989	314	82	65	17	3734	2944	790
Kudayathoor	340	282	58	29	27	2	2591	2087	504
Devikulam Block	16097	8809	7288	536	280	256	37129	21629	15500
Marayoor	2486	1438	1048	30	19	11	861	616	245
Mankulam	1007	734	273	52	21	31	1041	766	275
Vattavada	1629	893	736	9	5	4	129	101	28
Kanthalloor	3667	1958	1709	24	23	1	602	399	203
Chinnakanal	1855	973	882	147	37	110	2825	1591	1234
Santhanpara	5249	2685	2564	83	53	30	1880	1238	642
Munnar	204	128	76	191	122	69	29791	16918	12873
Idukki Block	8661	6679	1982	801	455	346	18824	13380	5444
Kamakshy	1251	1028	223	81	44	37	2532	1657	875
Mariapuram	913	726	187	53	21	32	1538	1106	432
Vathikudy	2530	1856	674	149	106	43	2787	1735	1052
Idukki-Kanjikuzhi	1203	1055	148	133	97	36	2873	2126	747
Vazhathope	892	650	242	67	49	18	3302	2455	847
Arakkulam	697	513	184	127	74	53	4264	3261	1003
Erattayar	1175	851	324	191	64	127	1528	1040	488

Block/Panchayat / Municipality	Main Agricultural Labourers			Main Household Industry			Main Other Workers		
	Total	Male	Female	Total	Male	Female	Total	Male	Female
Nedumkandam Block	23003	14261	8742	691	492	199	15326	10137	5189
Rajakkad	1050	671	379	56	49	7	1512	1088	424
Rajakumari	3136	1644	1492	100	72	28	1199	866	333
Senapathy	2475	1384	1091	68	51	17	778	554	224
Udumbanchola	5804	3100	2704	69	53	16	1436	978	458
Nedumkandam	4601	3196	1405	214	146	68	4966	3211	1755
Pampadumpara	3025	1955	1070	106	88	18	2358	1535	823
Karunapuram	2912	2311	601	78	33	45	3077	1905	1172
Kattappana Block	20937	12638	8299	787	492	295	24027	15832	8195
Kattappana	3412	2260	1152	271	174	97	7138	5157	1981
Chakkupallam	4127	2380	1747	146	75	71	2354	1418	936
Vandanmedu	7817	4282	3535	151	99	52	2935	1698	1237
Ayyappancoil	1874	1086	788	38	27	11	2487	1704	783
Kanchiyar	2390	1580	810	110	78	32	2465	1600	865
Upputhara	1317	1050	267	71	39	32	6648	4255	2393
Thodupuzha Block	4097	3029	1068	482	373	109	16136	12310	3826
Edavetty	615	478	137	95	68	27	2654	2105	549
Manakkad	759	592	167	91	64	27	3612	2757	855
Kumaramangalam	600	451	149	78	63	15	2786	2117	669
Muttom	297	178	119	92	77	15	2628	1957	671
Purapuzha	956	666	290	65	46	19	2305	1737	568
Karimkunnam	870	664	206	61	55	6	2151	1637	514
Total(Rural)	97854	62809	35045	5166	3384	1782	197693	132746	64947
Municipality/TownShip									
Idukki Township	569	405	164	36	21	15	2474	1829	645
Thodupuzha(M)	432	331	101	162	119	43	11458	9172	2286
Total(Urban)	1001	736	265	198	140	58	13932	11001	2931
District Total	98855	63545	35310	5364	3524	1840	211625	143747	67878

1.7 Block/Panchayat/Municipality wise Sex Wise Marginal Workers Population, Marginal Cultivators & Marginal Agricultural Labourers Population

Block/Panchayat / Municipality	Marginal Workers			Marginal Cultivators			Marginal Agricultural Labourers		
	Total	Male	Female	Total	Male	Female	Total	Male	Female
Adimali Block	11589	5721	5868	3103	1324	1779	4698	2570	2128
Adimali	2642	1320	1322	577	289	288	1192	638	554
Pallivasal	1755	938	817	244	80	164	639	355	284
Vellathuval	2382	1311	1071	449	242	207	842	516	326
Konnathady	3294	1566	1728	1171	516	655	1393	774	619
Baisonvally	1516	586	930	662	197	465	632	287	345
Arudai Block	11386	6388	4998	512	301	211	2289	1501	788
Kumily	2412	1076	1336	125	51	74	621	318	303
Vandiperiyar	2681	1429	1252	89	49	40	537	316	221
Peerumade	2356	1294	1062	60	35	25	154	91	63
Elappara	1801	1054	747	89	39	50	244	196	48
Peruvanthanam	1176	906	270	97	81	16	392	325	67
Kokkayar	960	629	331	52	46	6	341	255	86
Elam Desom Block	9039	5207	3832	1570	940	630	3241	1980	1261
Kodikulam	796	454	342	148	114	34	264	179	85
Vannapuram	2466	1383	1083	609	343	266	839	500	339
Udumbannoor	1662	931	731	329	215	114	407	230	177
Karimannoor	1022	606	416	109	64	45	308	157	151
Alacode	836	541	295	49	42	7	472	311	161
Velliyamattom	1618	899	719	278	132	146	762	473	289
Kudayathoor	639	393	246	48	30	18	189	130	59
Devikulam Block	9631	4620	5011	1087	313	774	3683	1648	2035
Marayoor	1865	863	1002	17	11	6	1144	461	683
Mankulam	1005	536	469	217	112	105	420	251	169
Vattavada	316	122	194	55	24	31	235	88	147
Kanthalloor	483	242	241	26	7	19	151	65	86
Chinnakanal	1205	641	564	119	60	59	379	199	180
Santhanpara	1548	701	847	139	38	101	1247	564	683
Munnar	3209	1515	1694	514	61	453	107	20	87
Idukki Block	14233	7341	6892	4114	1961	2153	5344	3535	1809
Kamakshy	2028	768	1260	553	195	358	668	394	274
Mariapuram	1211	384	827	424	123	301	340	146	194
Vathikudy	2165	944	1221	568	206	362	884	480	404
Idukki-Kanjikuzhi	4197	2302	1895	1521	650	871	1631	1169	462
Vazhathope	1839	1315	524	473	390	83	811	602	209
Arakkulam	1061	575	486	127	74	53	287	196	91
Erattayar	1732	1053	679	448	323	125	723	548	175

Block/Panchayat / Municipality	Marginal Workers			Marginal Cultivators			Marginal Agricultural Labourers		
	Total	Male	Female	Total	Male	Female	Total	Male	Female
Nedumkandam Block	12277	5298	6979	2750	1323	1427	6439	3000	3439
Rajakkad	1810	614	1196	578	165	413	881	319	562
Rajakumari	1347	685	662	475	298	177	642	321	321
Senapathy	791	273	518	230	97	133	480	140	340
Udumbanchola	1785	912	873	236	158	78	1341	668	673
Nedumkandam	2765	1172	1593	417	227	190	1297	646	651
Pampadumpara	1848	781	1067	182	94	88	989	483	506
Karunapuram	1931	861	1070	632	284	348	809	423	386
Kattappana Block	11804	5952	5852	1500	727	773	5884	3218	2666
Kattappana	2395	1229	1166	279	199	80	973	557	416
Chakkupallam	1377	623	754	149	84	65	994	446	548
Vandanmedu	1851	792	1059	166	37	129	1328	648	680
Ayyappancoil	1219	649	570	217	132	85	413	189	224
Kanchiyar	2158	1192	966	202	117	85	1251	832	419
Upputhara	2804	1467	1337	487	158	329	925	546	379
THODUPUZHA BLOCK	4375	2468	1907	505	276	229	1739	991	748
Edavetty	531	294	237	43	37	6	140	71	69
Manakkad	565	264	301	103	35	68	100	62	38
Kumaramangalam	916	559	357	113	66	47	462	291	171
Muttom	794	483	311	78	51	27	263	159	104
Purapuzha	1017	478	539	151	74	77	552	244	308
Karimkunnam	552	390	162	17	13	4	222	164	58
Total(Rural)	84334	42995	41339	15141	7165	7976	33317	18443	14874
Municipality/TownShip									
Idukki Township	586	308	278	33	15	18	265	173	92
Thodupuzha(M)	2227	1626	601	84	68	16	279	212	67
Total(Urban)	2813	1934	879	117	83	34	544	385	159
District Total	87147	44929	42218	15258	7248	8010	33861	18828	15033

1.8 Block/Panchayat/Municipality wise Sex Wise Marginal Household Industry workers and Non workers Population

Block/Panchayat / Municipality	Marginal Household Industry			Marginal Other workers			Non Workers		
	Total	Male	Female	Total	Male	Female	Total	Male	Female
Adimali Block	152	45	107	3636	1782	1854	71709	25623	46086
Adimali	67	12	55	806	381	425	21496	7873	13623
Pallivasal	22	11	11	850	492	358	9379	3543	5836
Vellathuval	17	8	9	1074	545	529	15592	5309	10283
Konnathady	29	10	19	701	266	435	18022	6228	11794
Baisonvally	17	4	13	205	98	107	7220	2670	4550
Arudai Block	391	94	297	8194	4492	3702	93518	37113	56405
Kumily	199	10	189	1467	697	770	19445	7366	12079
Vandiperiyar	21	9	12	2034	1055	979	25105	10588	14517
Peerumade	27	12	15	2115	1156	959	14272	6018	8254
Elappara	70	41	29	1398	778	620	14652	6166	8486
Peruvanthanam	48	17	31	639	483	156	11941	4075	7866
Kokkayar	26	5	21	541	323	218	8103	2900	5203
Elam Desom Block	163	62	101	4065	2225	1840	78980	27189	51791
Kodikulam	9	5	4	375	156	219	8499	2974	5525
Vannapuram	43	18	25	975	522	453	17323	6123	11200
Udumbannoor	39	7	32	887	479	408	14244	4801	9443
Karimannoor	19	7	12	586	378	208	12061	4175	7886
Alacode	18	8	10	297	180	117	6168	2113	4055
Velliyamattom	31	15	16	547	279	268	12885	4306	8579
Kudayathoor	4	2	2	398	231	167	7800	2697	5103
Devikulam Block	867	423	444	3994	2236	1758	65537	28411	37126
Marayoor	533	266	267	171	125	46	5371	2219	3152
Mankulam	4	0	4	364	173	191	5408	1899	3509
Vattavada	2	1	1	24	9	15	2161	953	1208
Kanthalloor	229	117	112	77	53	24	4814	2079	2735
Chinnakanal	22	9	13	685	373	312	6426	2984	3442
Santhanpara	17	8	9	145	91	54	7357	3120	4237
Munnar	60	22	38	2528	1412	1116	34000	15157	18843
Idukki Block	335	84	251	4440	1761	2679	86982	30176	56806
Kamakshy	25	3	22	782	176	606	11238	3874	7364
Mariapuram	23	8	15	424	107	317	6965	2436	4529
Vathikudy	30	16	14	683	242	441	16197	5551	10646
Idukki-Kanjikuzhi	81	24	57	964	459	505	16809	5825	10984
Vazhathope	27	14	13	528	309	219	12041	4085	7956
Arakkulam	129	10	119	518	295	223	12479	4370	8109
Erattayar	20	9	11	541	173	368	11253	4035	7218

Block/Panchayat / Municipality	Marginal Household Industry			Marginal Other workers			Non Workers		
	Total	Male	Female	Total	Male	Female	Total	Male	Female
Nedumkandam Block	247	61	186	2841	914	1927	80790	29319	51471
Rajakkad	11	0	11	340	130	210	8147	2988	5159
Rajakumari	34	15	19	196	51	145	8239	3045	5194
Senapathy	8	3	5	73	33	40	6696	2469	4227
Udumbanchola	21	10	11	187	76	111	7829	3019	4810
Nedumkandam	132	16	116	919	283	636	22079	7859	14220
Pampadumpara	22	12	10	655	192	463	12376	4535	7841
Karunapuram	19	5	14	471	149	322	15424	5404	10020
Kattappana Block	376	72	304	4044	1935	2109	84556	31110	53446
Kattappana	107	24	83	1036	449	587	22922	8185	14737
Chakkupallam	22	7	15	212	86	126	10406	3913	6493
Vandanmedu	113	14	99	244	93	151	13799	5524	8275
Ayyappancoil	22	8	14	567	320	247	8091	2959	5132
Kanchiyar	59	10	49	646	233	413	13012	4451	8561
Upputhara	53	9	44	1339	754	585	16326	6078	10248
Thodupuzha Block	186	74	112	1945	1127	818	47718	17133	30585
Edavetty	9	4	5	339	182	157	7692	2702	4990
Manakkad	40	6	34	322	161	161	9055	3159	5896
Kumaramangalam	76	36	40	265	166	99	9006	3321	5685
Muttom	28	14	14	425	259	166	6445	2269	4176
Purapuzha	23	7	16	291	153	138	7133	2578	4555
Karimkunnam	10	7	3	303	206	97	8387	3104	5283
Total(Rural)	2717	915	1802	33159	16472	16687	609790	226074	383716
Municipality/TownShip									
Idukki Township	10	3	7	278	117	161	6758	2389	4369
Thodupuzha(M)	31	20	11	1833	1326	507	31456	11112	20344
Total(Urban)	41	23	18	2111	1443	668	38214	13501	24713
District Total	2758	938	1820	35270	17915	17355	648004	239575	408429

1.9 Block/Panchayat/Municipality wise Sex Wise Institutional Population, & Houseless Population

Block/Panchayat / Municipality	Institutional Population			Houseless Population		
	Total	Male	Female	Total	Male	Female
Adimali Block	505	246	259	58	33	25
Adimali	227	73	154	6	5	1
Pallivasal	42	42	0	4	3	1
Vellathuval	169	112	57	37	20	17
Konnathady	45	19	26	3	3	0
Baisonvally	22	0	22	8	2	6
Arudai Block	521	173	348	76	42	34
Kumily	142	49	93	8	7	1
Vandiperiyar	106	31	75	27	12	15
Peerumade	131	70	61	17	8	9
Elappara	41	13	28	21	14	7
Peruvanthanam	86	10	76	3	1	2
Kokkayar	15	0	15	0	0	0
Elam Desom Block	625	113	512	78	32	46
Kodikulam	91	25	66	16	4	12
Vannapuram	33	14	19	30	10	20
Udumbannoor	37	7	30	1	0	1
Karimannoor	207	0	207	14	6	8
Alacode	12	6	6	3	3	0
Velliyamattom	150	7	143	6	4	2
Kudayathoor	95	54	41	8	5	3
Devikulam Block	1136	593	543	29	18	11
Marayoor	209	91	118	4	3	1
Mankulam	10	1	9	3	3	0
Vattavada	13	6	7	0	0	0
Kanthalloor	394	264	130	0	0	0
Chinnakanal	36	20	16	0	0	0
Santhanpara	15	8	7	13	6	7
Munnar	459	203	256	9	6	3
Idukki Block	1634	548	1086	58	36	22
Kamakshy	49	9	40	5	2	3
Mariapuram	52	22	30	2	2	0
Vathikudy	335	130	205	7	6	1
Idukki-Kanjikuzhi	12	0	12	3	1	2
Vazhathope	69	12	57	21	9	12
Arakkulam	1043	344	699	5	3	2
Erattayar	74	31	43	15	13	2

Block/Panchayat / Municipality	Institutional Population			Houseless Population		
	Total	Male	Female	Total	Male	Female
Nedumkandam Block	450	130	320	79	45	34
Rajakkad	44	12	32	1	1	0
Rajakumari	48	18	30	0	0	0
Senapathy	13	7	6	10	7	3
Udumbanchola	24	10	14	23	12	11
Nedumkandam	205	52	153	28	17	11
Pampadumpara	61	16	45	16	7	9
Karunapuram	55	15	40	1	1	0
Kattappana Block	1123	413	710	160	85	75
Kattappana	777	304	473	52	27	25
Chakkupallam	42	14	28	16	8	8
Vandanmedu	42	7	35	9	4	5
Ayyappancoil	87	14	73	43	25	18
Kanchiyar	122	60	62	0	0	0
Upputhara	53	14	39	40	21	19
Thodupuzha Block	1128	642	486	41	23	18
Edavetty	55	33	22	0	0	0
Manakkad	119	61	58	13	8	5
Kumaramangalam	740	460	280	1	1	0
Muttom	127	47	80	25	12	13
Purapuzha	60	41	19	2	2	0
Karimkunnam	27	0	27	0	0	0
Total(Rural)	7122	2858	4264	579	314	265
Municipality/TownShip						
Idukki Township						
Thodupuzha(M)						
Total(Urban)						
District Total	7122	2858	4264	579	314	265

Table 1.10 District wise projected population of Kerala

District	Population			Projected Population		
	1991	2001	2002	2003	2004	2005
I	2	3	4	5	6	7
Thiruvananthapuram	2946650	3234356	3264628	3295184	3326026	3357156
Kollam	2407566	2585208	2603678	2622279	2641014	2659882
Pathanamthitta	1188332	1234016	1238680	1243361	1248061	1252778
Alappuzha	2001217	2109160	2120269	2131437	2142664	2153950
Kottayam	1828271	1953646	1966647	1979734	1992909	2006171
Idukki	1078066	1129221	1134468	1139740	1145036	1150356
Eranakulam	2817236	3105798	3136232	3166965	3197998	3229336
Thrissur	2737311	2974232	2999024	3024022	3049229	3074646
Palakkad	2382235	2617482	2642248	2667249	2692486	2717962
Malappuram	3096330	3625471	3683122	3741691	3801190	3861636
Kozhikode	2619941	2879131	2906420	2933968	2961777	2989850
Wayanad	672128	780619	792388	804334	816461	828770
Kannur	2251727	2408956	2425270	2441695	2458232	2474880
Kasaragod	1071508	1204078	1218205	1232499	1246960	1261590
State	29098518	31841374	32131281	32424159	32720042	33018963

District	Projected Population					
	2006	2007	2008	2009	2010	2011
I	8	9	10	11	12	13
Thiruvananthapuram	3388578	3420294	3452306	3484618	3517233	3550153
Kollam	2678885	2698024	2717300	2736713	2756266	2775957
Pathanamthitta	1257512	1262265	1267036	1271825	1276631	1281456
Alappuzha	2165296	2176701	2188166	2199692	2211278	2222925
Kottayam	2019522	2032961	2046490	2060109	2073818	2087619
Idukki	1155702	1161072	1166467	1171887	1177333	1182803
Eranakulam	3260980	3292935	3325203	3357787	3390691	3423917
Thrissur	3100275	3126117	3152175	3178450	3204944	3231659
Palakkad	2743679	2769639	2795845	2822299	2849003	2875960
Malappuram	3923043	3985426	4048801	4113185	4178591	4245038
Kozhikode	3018189	3046796	3075674	3104827	3134255	3163963
Wayanad	841265	853948	866822	879891	893156	906622
Kannur	2491641	2508515	2525504	2542608	2559827	2577164
Kasaragod	1276392	1291368	1306520	1321849	1337359	1353050
State	33320958	33626062	33934310	34245739	34560386	34878286

II. Agriculture

2.1 Rain Fall Distribution in 2004 in Millimeters

Month	Jan	Feb	Mar	Apr	May	Jun	Jul	Aug	Sep	Oct	Nov	Dec	Total
IDU	1	10	60	156	646	890	582	682	345	374	89	0	3835
STATE	3	8	38	114	622	665	373	405	197	327	119	2	2873

2.2 Land Utilization Pattern in Idukki district and State

District	Idukki	State
1. Total Geographical area	514962	3885497
2. Forest	260907	1081509
3. Land put to non agricultural use	12645	430084
4. Barren & uncultivable land	2997	28891
5. Permanent pastures and other grazing land	98	292
6. Land under misc. tree crops	2242	10193
7. Cultivable waste	1656	70092
8. Fallow other than current fallow	552	40917
9. Current fallow	774	68634
10. Net area sown	233091	2154885
11. Area sown more than once	68900	841408
12. Total cropped Area	301991	2996293

2.3 Estimated Cultivated Area of Important Crops in Idukki and State during 2002-03 to 2004-05 (Area in Hect.)

Crops		2002-03		2003-04		2004-05	
		Idukki	Kerala	Idukki	Kerala	Idukki	Kerala
Paddy	Autumn	1294	112438	1201	102770	1147	105349
	Winter	2205	157004	1950	147384	1862	148893
	Summer	286	41079	77	37186	157	35732
Total		3785	310521	3228	287340	3166	289974
Jowar		2	2571	2	2129	2	2566
Ragi		25	1320	74	1504	65	1383
Other cereals		586	2121	176	1233	154	955
Total cereals/ millets		4398	316533	3480	292206	3387	294878
Pulses including Tur	Autumn	15	404	33	463	36	617
	Winter	34	1063	15	1280	112	4476
	Summer	290	4297	145	4255	208	3335
Total		339	5764	193	5998	356	8428
Total food grains		4737	322297	3673	298204	3743	303306
Sugar crops	Sugarcane	1473	3758	1595	3535	790	1921
	Palmyrah	205	5954	219	5893	223	5932
	Total	1678	9712	1814	9428	2009	9480
Spices and condiments	Pepper	65142	208607	68595	216440	82316	237669
	Green chillies	42	783	17	682	127	823
	Ginger	1374	8998	904	8516	876	9991
	Turmeric	257	3140	251	2774	281	2881
	Cardamom	32743	41412	32815	41332	32856	41378
	Arecanut	4096	97485	3831	102504	4054	107572
	Tamarind	332	19220	343	19190	385	19564
	Cloves	265	737	309	744	354	841
	Nutmeg	634	8418	836	9718	957	10780
	Cinnamon	54	293	49	311	53	328
	Garlic	616	616	638	638	306	306
	Total		105555	389709	108588	402849	122438
Fresh fruits	Jack	6332	92651	6444	92861	7411	97536
	Mango	3142	86344	2982	85428	3136	90631
	Banana	1602	55668	1648	55906	1748	58866
	Other plantain	3209	54811	3173	53496	3139	54612
	Pineapple	1569	10943	1459	11484	1600	12680
	Papaya	761	17385	794	17699	876	19305
	Other fresh fruits	931	12329	712	10886	725	11054
Total		17546	330131	17212	327760	18635	344684
Dry fruit	Cashew	1321	88548	1211	86376	1270	81547
	Total fruits	18867	418679	18423	414136	19905	426231

Crops	2002-03		2003-04		2004-05		
	Idukki	Kerala	Idukki	Kerala	Idukki	Kerala	
Vegetables							
Drumstick	647	21252	630	21293	626	22049	
Tubers	2694	26338	2177	24017	3703	28174	
Sweet potato	6	850	10	1002	2	836	
Tapioca							
	Autumn	584	19541	758	16757	562	15435
	Winter	3910	38576	3658	37895	2999	35731
	Summer	3312	46062	2934	39645	2262	37320
Total		7806	104179	7350	94297	5823	88486
Bitter gourd		586	2339	394	2162	234	2214
Snake gourd		3	912	5	828	4	1086
Ladies finger		6	871	7	930	5	1057
Brinjal		29	574	42	762	11	655
Amaranths		8	1035	4	1142	5	430
Other vegetables		3313	20529	5850	23876	4656	26837
Thuvara		9	1861	16	2028		
Muthira			559	0	588		
Total vegetables		15107	181299	16485	172925	5668	55151
Total food crops		145944	1321696	148983	1297542	163291	1342974
Non food crops							
Oil seeds							
	Groundnut		2422		2687		1346
	Sesamum	6	811		1204	8	883
	Coconut	25810	899198	24383	898498	24274	899267
	Others	29	2253	16	2305	18	2311
Total		25845	904684	24399	904694	24300	903807
Fibre drugs and narcotics							
	Cotton		3400		2949		1472
	Betel leaves	1	963	6	856	5	891
	Tobacco		90		76		40
	Lemongrass	1133	1432	638	886	613	862
	Total	1134	5885	644	4767	618	3265
Plantation crops							
	Tea	24953	37068	25748	38327	23702	35040
	Coffee	11490	83113	12605	84684	12605	84644
	Rubber	38250	476047	38376	478402	38451	480661
	Cocoa	3831	9295	4250	9433	4340	9339
	Total	78524	605523	80979	610846	79098	609684
	TOTAL	105503	1516092	106022	1520307	104016	1516756
	Fodder grass	1443	3175	1151	3399	1287	3809
	Green manure crops	631	17749	594	19243	653	20106
	Other non food crops	25633	111555	33072	113897	32742	112400
	Kacholam	20	117	14	66	2	248
	Total	27727	132596	34831	136605	34684	136563
	Total non food crops	133230	1648688	140853	1656912	138700	1653319
	Total cropped area	279174	2970384	289836	2954454	301991	2996293

2.4 Estimated Production of Important Crops in Idukki district and State during 2002-03 to 2004-05 (in tones)

Crops	2002-03		2003-04		2004-05	
	Idukki	Kerala	Idukki	Kerala	Idukki	Kerala
Rice - Autumn	3111	233217	2844	220132	2943	241824
Winter	4925	343792	4580	266674	4445	335529
Summer	538	111850	102	83239	394	89752
Total	8574	688859	7526	570045	7782	667105
Jowar	1	1311	1	1087	1	1309
Ragi	20	1068	59	1217	52	1119
Other cereals	455	1645	137	960	120	746
Sugarcane	12442	31283	13462	29098	6667	15430
Black pepper	35534	67358	36417	69015	38787	74980
Green chillies	42	787	17	679	116	775
Pulses	279	4615	158	4930	291	8390
Cured ginger	4791	32412	3635	32972	3181	45305
Cured turmeric	623	6938	584	5652	702	6244
Groundnut		1801		1988		996
Arecanut betel nuts (Ton.)	3846	107279	3635	105490	-	-
Tamarind	575	29514	593	29406	-	-
Mango	15543	347154	15709	384190	-	-
Jack (Nos. in million nuts)	28	320	25	341	18	348
Banana	13608	421809	14473	442220	11458	475371
Other plantain	37394	409282	35183	399717	32117	416115
Pineapple	15618	94842	14798	95001	10671	101912
Tapioca	249774	2413217	274386	2540790	203171	2400043
Sweet potato	69	10463	115	11981	23	10013
Pappaya	1895	77788	1977	80755	2181	87561
Drumstick	850	23052	825	23093	820	23968
Sesamum	1	260		285	6	260
Coconut (million nuts)	104	5709	92	5876	87	6001
Cotton (No. of bales of 170Kg. Each)		5488		4748	-	2370
Nutmeg	163	2086	217	2427	248	2700
Tobacco	74	501		423	-	223
Lemongrass	74	93	38	93	-	-
Tea	39854	55348	45782	57553	32938	49508
Coffee	8475	63322	7000	63850	6475	54300
Rubber	45295	594917	49496	655134	52441	690778
Cocoa	2029	5109	2202	4877	927	5061
Processed cardamom	8057	8680	8224	8875	7931	8616
Raw cashew nuts	788	66087	536	65655	677	60584
Betel leaves	179	171564	1074	151582	895	157635
Clove (dry)	18	53	19	49	22	53
Garlic	10472	10472	10846	10846	5202	5202

2.5 Estimated Area and Production of Rice - 2004-05

		Idukki			State			
		Autumn	Winter	Summer	Autumn	Winter	Summer	
High Yielding	Irrigated	Area	37	1442	152	20798	105514	35184
		Production	87	3403	380	52337	250535	88794
	Unirrigated	Area	1110	200	-	76761	10116	122
		Production	2856	475	-	178353	22911	350
	Total	Area	1147	1642	152	97559	115630	35306
		Production	2943	3878	380	230690	273446	89144
Local	Irrigated	Area	0	184	5	893	20787	425
		Production	0	458	14	1046	39759	607
	Unirrigated	Area	0	36	-	6897	12476	1
		Production	0	109	-	10088	22324	1
	Total	Area	0	220	5	7790	33263	426
		Production	0	567	14	11134	62083	608

2.6 Net Area Irrigated (Source wise) 2002-03 to 2004-05 (Area in Hectares)

	2002-03		2003-04		2005-05	
	Idukki	Kerala	Idukki	Kerala	Idukki	Kerala
Government canal	4270	95596	2216	99533	2437	101397
Private canal	392	4465	684	4796	678	4729
Government tanks	115	1401	21	2245	22	2159
Private tanks	8278	47237	5414	41339	5468	41824
Government wells	-	235	29	1264	29	1175
Private wells	1156	100680	2297	104722	2275	107270
Minor irrigation	2	8853	35	8191	35	8591
Other sources	4510	105696	5116	105978	5064	110678
Tube wells	7	14727	52	15976	51	15533
Total	18730	378890	15864	384044	16059	393356

2.7 Gross Area under Irrigation (Crop-Wise) 2004-05

Crop	2002-03		2003-04		2005-05	
	Idukki	Kerala	Idukki	Kerala	Idukki	Kerala
Paddy	2562	181561	1903	169829	1820	183601
Tubers	9	952	8	1108	296	2253
Vegetables	42	9023	45	9657	1783	14274
Coconut	530	153562	551	155520	712	157768
Areca nut	217	33192	177	35238	201	36858
Cloves	38	342	87	420	112	540
Nutmeg	105	2381	118	2068	137	5745
Other spices & condiments	273	3131	273	3245	296	3403
Banana	140	25902	255	25674	645	30265
Betel leaves	1	963	6	856	5	891
Sugar cane	1473	3758	1814	4442	687	1630
Other Crops	607	14578	693	17560	720	18163

III. Animal Husbandry

3.1 Agricultural Implements and Machinery

Districts		Idukki	State
Manually Operated Implements	Seed cum Fertilizer drill	1881	18362
	Inter-Culture Equipment	599	201620
	Rice Transplanter	2	985
	Thresher	40	895
	Winnowers	71	2110
Animal Operated Implements	Wooden Plough	646	15961
	Steel Plough	61	4000
	Cultivator	1	940
	Disc Harrow	4	684
	Seed-cum Fertiliser drill/Seed drill	7	615
	Leveler	302	7626
	Wet Land Puddler	11	382
	Sugarcane crusher	4	70
	Animal Cart	2	811
	Ghannis	1	81
Plant protection Equipment	Manually operated sprayer/Duster	15589	46561
	Power operated sprayer/Duster	922	2053
	Trace & power tiller Operated sprayer/Duster	104	459
Irrigation Equipment	Water lifting devices (manual)	2539	108918
	Water lifting devices(animal)	339	23902
	Diesel engine pump set	2039	29175
	Electric Pumps	18082	394087
	Drip irrigation set	10777	37954
	Sprinkler irrigation set	3723	36701

Districts		Idukki	State
Tractor and other power operated implements			
Power Tillers		57	1732
Agriculture Tractors (wheeled)		99	2114
Crawler Tractor		5	177
Mould Board plough/disk plough		5	156
Cultivator		4	277
Disc Harrow		9	258
Rotator		2	36
Seed-cum fertilizer drill/seed drill		1	57
Planter		2	31
Leveler		21	337
potato digger		0	54
Trailed combine Harvester	Tractor Operated	2	116
	Self propelled	2	78
	Trailer	74	393
Power operated thresher	Paddy	11	533
	Wheat	0	23
	Multi crop	1	17
Maize sheller		0	2
Sugar cane crusher		0	11
Reaper		36	99
Rice Planter		0	18
Equipment for Livestock & Poultry			
Incubators/Breeders		1	121
Milking machine		11	135
Hay harvest machine	Straw reaper	1	101
	Forage harvest	3	106
Baler		3	27
Chaff Cutter	Manually operated	113	12687
	Animal operated	2121	2634
	Power operated	6	1759
Horticulture Tools	Hand tools	93673	1291505
	Power operated tools	76	2871

3.2 Panchayat/Block wise Live Stock Population

Sl. No	Panchayath	Cattle	Buffalo	Sheep	Goat	Pig	Fowls	Ducks
1	Adimali	3267	54	0	1140	145	5678	121
2	Baisonvalley	2916	18	7	1195	416	2907	82
3	Konnathady	5624	115	0	2178	1576	5109	206
4	Pallivasal	1761	8	0	625	111	5718	40
5	Vellathooval	4825	29	4	1799	546	10828	226
1	Adimali Block	18393	224	11	6937	2794	30240	675
1	Elappara	4518	8	3	699	59	5556	67
2	Kokkayar	895	4	0	401	94	4757	72
3	Kumily	3924	187	8	1960	286	7643	241
4	Peermade	5938	77	16	2042	97	10295	1101
5	Peruvanthanam	2909	16	0	828	478	7378	60
6	Vandiperiyar	4593	38	9	1258	90	9014	224
2	Azutha Block	22777	330	36	7188	1104	44643	1765
1	Chinnakkanal	2989	177	0	381	28	4042	137
2	Devikulam	NA						NA
3	Kanthalore	1827	152	22	1391	18	2805	39
4	Mankulam	1744	134	3	1250	571	9447	781
5	Marayoor	1499	54	2	1694	2	2382	67
6	Munnar	5447	0	0	297	1	15436	848
7	Vattavada	1253	0	3	1722	1	3948	22
3	Devikulam Block	14759	517	30	6735	621	38060	1894
1	Alakkodu	1139	16	0	543	148	4548	188
2	Karimannore	2262	85	0	1052	358	9509	283
3	Kodikkulam	2863	110	0	1267	296	10520	310
4	Kudayathoore	1159	42	0	944	439	16862	160
5	Udumbannore	3823	112	0	1905	668	13615	496
6	Vannappuram	4266	72	3	2137	977	20310	279
7	Velliyamattam	2015	19	0	1566	573	14998	295
4	Elamdesam Block	17527	456	3	9414	3459	90362	2011
1	Arakkulam	4024	183	0	1784	899	16152	432
2	Kamakshy	4045	120	0	2162	568	3800	91
3	Kanjikkuzhi	5199	23	1	2181	1427	6245	132
4	Mariyapuram	2670	22	0	870	465	2977	49
5	Vathikkudi	10730	212	0	8690	2746	5822	170
6	Vazhathoppe	2756	57	0	1075	365	4918	191
5	Idukki Block	29424	617	1	16762	6470	39914	1065

Sl. No	Panchayath	Cattle	Buffalo	Sheep	Goat	Pig	Fowls	Ducks
1	Ayyappancoil	1466	78	30	1113	140	4190	63
2	Chakkaupallam	2934	71	0	837	76	4119	42
3	Erattayar	4449	256	0	3420	825	6162	255
4	Kanchiyar	2829	189	0	2326	271	4678	51
5	Kattappana	4211	104	1	3310	376	5248	183
6	Upputhara	4923	286	0	2872	696	11140	194
7	Vandanmedu	3530	135	4	1015	90	3129	204
6	Kattappana Block	24342	1119	35	14893	2474	38666	992
1	Karunapuram	5461	171	5	3264	70	10309	153
2	Nedumkandam	6380	244	1	3823	498	16500	200
3	Pampadumpara	2724	43	0	2202	127	8998	60
4	Rajakkad	2887	18	0	1030	646	1620	57
5	Rajakumari	2698	113	1	1203	296	6142	57
6	Santhanpara	1153	26	11	928	108	3293	48
7	Senapathy	2277	37	0	913	385	1885	28
8	Udumbanchola	3439	68	12	1696	503	3890	36
7	Nedumkandam Block	27019	720	30	15059	2633	52637	639
1	Edavetty	1238	35	0	544	164	4651	117
2	Karimkunnam	1494	25	0	976	617	7135	223
3	Kumaramangalam	1519	36	3	746	218	6655	121
4	Manakkadu	1854	41	0	1024	442	6607	128
5	Muttam	1268	33	1	924	614	6134	89
6	Purappuzha	2062	20	5	1252	902	11029	184
8	Thodupuzha Block	9435	190	9	5466	2957	42211	862
	Total (Rural)	163676	4173	155	82454	22512	376733	9903
9	Thodupuzha Municipality	3002	175	6	2336	402	13136	636
	District Total	166678	4348	161	84790	22914	389869	10539

IV. INDUSTRIES

4.1 Medium and large scale industrial units in Idukki district as on 2002.

Sl. No.	Name of Unit	Line of Production	Foreign collaboration: Technical (T)/ Financial (F)	Remarks
1.	Corubber Crumb Factory	Crumb rubber.		A unit of Thodupuzha taluk Co-operative Rubber Marketing Society Ltd.
2.	Bipha Tourist Lines/ Hotel Ambadi.	Hotel.		Promoted/assisted by KSIDC.
3.	Escapade Resorts Pvt. Ltd.	Star hotel.		Promoted/assisted by KSIDC.
4.	Green Burg Holiday Resorts Pvt. Ltd.	Tourist resorts.		Promoted/assisted by KSIDC.
5.	Hope Plantations.	Tea		Promoted/assisted by KSIDC.
6.	Nagarjuna Herbal Concentrates Ltd.	Ayurvedic formulations.		Promoted/assisted by KSIDC.
7.	Pearl Spot Resorts.	Luxury Apartments.		Promoted/assisted by KSIDC.
8.	Sree Sankara Community for Ayurveda Consciousness Ltd.	Ayurveda health resorts and specialty hospital.		Promoted/assisted by KSIDC.
9.	Tata Tea Ltd.	Instant tea.		Promoted/assisted by KSIDC.
10.	Tropical Plantations Ltd.	Tea processing.		Promoted/assisted by KSIDC.
11.	Usha Polymers Pvt. Ltd.	Butyl/Inner tubes for truck tyres.		Promoted/assisted by KSIDC.
12.	Cooper Castle Resort Pvt. Ltd	Tourist resort.		Promoted/assisted by KSIDC.
13.	Guardian Controls Ltd.		Electro mechanical Rel STC components, U.K (T).	Promoted/assisted by KSIDC.

Source: Kerala State Industrial Development Corporation.

4.2 Panchayat/Block wise details of S.S.I units

Sl. No.	Name of panchayat	Units Run By			Total No. of units
		S.C	S.T	Others	
1	2	3	4	5	6
1	Adimali	3	3	284	290
2	Baisonvally		0	18	18
3	Konnathady		2	33	35
5	Pallivasal	1	1	52	54
6	Vellathuval	2		84	86
	Block Adimali	6	6	471	483
1	Chinnakanal	0	0	4	4
2	Devikulam				
3	Kanthalloor	1	1	9	11
4	Mankulam	0	0		
5	Marayoor	3	0	31	34
6	Munnar	29	2	131	162
7	Santhanpara	0	0	23	23
8	Vattavada	0	0	3	3
	Block Devikulam	33	3	201	237
1	Alakode			37	37
2	Karimannoor	1		45	46
3	Kodikulam	1		34	35
4	Kudayathoor	1	1	36	38
5	Vannapuram	5	4	58	67
6	Velliyamattom	1	10	58	69
7	Udumbannoor	1	10	78	89
	Block Elamdesom	10	25	346	381
1	Vazhathoppe	2	1	62	65
2	Idukki kanjikuzhy	2		39	41
3	Arakulam		6	60	66
4	Kamakshy			31	31
5	Vathikudy			42	42
6	Mariyapuram			10	10
	Block Idukki	4	7	244	255

Sl. No.	Name of panchayat	Units Run By			Total No. of units
		S.C	S.T	Others	
1	2	3	4	5	6
1	Upputhura	4	2	35	41
2	Vandenmedu	1	1	24	26
3	Erattayar			40	40
4	Kattapana	1	1	178	180
5	Kanchiyar	1		40	41
6	Chakkupallam			28	28
7	Ayyappancoil			28	28
	Block Kattappana	7	4	373	384
1	Udumbanchola	0	0	33	33
2	Nedumkandam	0	1	117	118
3	Pampadumpara	1	0	35	36
4	Karunapuram	0	0	37	37
5	Rajakkadu	2	0	37	39
6	Rajakumary	0	0	28	28
7	Senapathy	1	0	17	18
	Block Nedumkandam	4	1	304	309
1	Elappara	14	0	86	100
2	Kokkayar	4	1	40	45
3	Kumily	10	2	124	136
4	Peermedu	12	0	117	129
5	Peruvanthanam	1	2	64	67
6	Vandiperiyar	10	1	78	89
	Block Azhutha	51	6	509	566
1	Edavetty	0	0	74	74
2	Karimkunnam	0	1	49	50
3	Kumaramangalam	1	0	49	50
4	Manakkadu	3	0	60	63
5	Muttom	2	3	63	68
6	Purappuzha	2	0	59	61
	Block Thodupuzha	8	4	354	366
	Total (Rural)	123	56	2802	2981
1	Thodupuzha Municipality	7	1	466	474
	District Total	130	57	3268	3455

4.3 Panchayat/Block wise Medium/Small Scale Industries

Sl. No.	Name of panchayat	Medium Industry		Small scale Industry				Total	
		Private Sector	Public Sector	Private Sector	Public Sector	Private Sector	Public Sector	Units	Emp-loyees
<i>1</i>	<i>2</i>	<i>3</i>	<i>4</i>	<i>5</i>	<i>6</i>	<i>7</i>	<i>8</i>	<i>9</i>	<i>10</i>
1	Adimali					290	1178	290	1178
3	Baisonvally					18	53	18	53
2	Konnathady					35	127	35	127
5	Pallivasal					54	193	54	193
4	Vellathooval					86	342	86	342
	Block Adimaly					483	1893	483	1893
5	Elappara					100	302	65	251
3	Kokkayar					43	60	35	51
2	Kumily					136	324	82	227
4	Pcermedu					129	247	71	172
1	Peruvanthanam					67	143	44	104
6	Vandiperiyar	1	85			89	275	90	1711
	Block Azhutha	1	85			561	1351	562	1436
1	Chinnakkanal					4	44	3	42
2	Devikulam								
3	Kanthalloor					12	29	7	22
4	Mankulam								
5	Marayoor					34	128	26	111
6	Munnar	1	149			161	420	162	582
7	Santhanpara					23	78	20	75
8	Vattavada					3	8	1	3
	Block Devikulam	1	149			237	707	238	856
1	Alacode	1	350			37	129	26	453
2	Karimannoor					46	130	36	106
3	Kodayathoor					38	159	28	85
4	Kodikulam					35	104	22	57
5	Udumbannoor					59	248	54	233
6	Vannapuram					67	210	40	141
7	Velliyamattom					69	189	55	160
	Block Elemdesom	1	350			351	1169	352	1519

Sl. No.	Name of panchayat	Medium Industry		Small scale Industry				Total	
		Private Sector		Public Sector		Private Sector		Units	Emp-loyees
		Units	Emp-loyees	Units	Emp-loyees	Units	Emp-loyees		
1	2	3	4	5	6	7	8	9	10
1	Idukki Kanjikuzhy					41	140	41	140
2	Vathikudy					42	158	42	158
3	Arakulam					66	335	66	335
4	Kamakshy					31	89	31	89
5	Vazhathoppe					65	196	65	196
6	Mariyapuram					10	32	10	32
	Block Idukki					255	950	255	950
6	Ayyappancoil					28	110	28	110
7	Chakkupallam					28	136	28	136
5	Erattayar					40	152	40	152
4	Kanchiyar					41	140	41	140
1	Kattappana					180	573	180	573
2	Upputhura					41	107	41	107
3	Vandenmedu					26	100	26	100
	Block Kattappana					384	1318	384	1318
1	Karunapuram					39	163	39	163
2	Nedumkandam					118	357	118	357
3	Pampadumpara					36	125	36	125
4	Rajakkadu					37	161	37	161
5	Rajakumary					29	96	29	96
6	Senapathy					17	55	17	55
7	Udumbanchola					33	110	33	110
	Block Nedumkandam					309	1067	309	1067
1	Edavetty	0				54	191	54	191
2	Karimkunnam	0				70	214	70	214
3	Kumaramangalam					50	200	50	200
4	Manakkadu	1	26			71	241	72	267
5	Muttom	1	74			68	244	69	318
6	Purapuzha	0				61	220	61	220
	Block Thodupuzha	2	100			374	1310	376	1410
	Total Rural	5	684			2954	9765	2959	10449
	Thodupuzha municipality	1	296			474	1521	475	1817
	District Total	6	980			3428	11286	3434	12266

4.4 Industry Wise Classification of S.S.I. Units (Registered from 1-4-2001 to 31-3-2006)

Sl. No.	Name of panchayat	Agro based	Rubber based	Plastic Based	Forest based	Animal Husbandry	Textiles	Chemical	Engineering	Electronics	Minerals	Building materials	others	Total
1	2	3	4	5	6	7	8	9	10	11	12	13	14	15
1	Adimali	7	10			3	11	2	16	2	0	7	70	111
2	Baisonvalley	2	0	0	0	0	2	0	1	1	0	0	3	9
3	Konnathady	2					2		1			1	3	8
4	Pallivasal	2					6	3					14	25
5	Vellathooval	1					3	1	2				12	19
5	Block Adimaly	14	10	0	0	3	24	6	20	3	0	8	102	172
3	Elappara						12		3	1			19	35
3	Kokkayar						5		1			1	1	8
2	Kumily	1	1				9	3	4	4	1		31	54
4	Peermedu	5	3				6	2	2	3			38	58
1	Peruvanthanam						5		3				15	23
6	Vandiperiyar	1					15	2	3	1			21	43
1	Block Azhutha	7	4				52	7	16	8	1	1	125	221
1	Chinnakkanal												1	1
2	Devikulam													Na
3	Kanthalloor	1											4	5
4	Mankulam													Na
5	Marayoor						1	1	2			1	3	8
6	Munnar		1				30			3			34	68
7	Santhanpara								1			1	1	3
8	Vattavada	1										1	1	2
	Block Devikulam	2	1				31	1	3	3	3	3	43	87

Sl. No.	Name of panchayat	Agro based	Rubber based	Plastic Based	Forest based	Animal Husbandry	Textiles	Chemical	Engineering	Electronics	Minerals	Building materials	others	Total
		3	4	5	6	7	8	9	10	11	12	13	14	15
1	Alacode						3		1	1		1	6	12
2	Karimannoor						1	1				2	6	10
3	Kodikulam	2						1	1				9	13
4	Kudayathoor								1	1			8	10
5	Udumbannoor	1					1					1	2	5
6	Vannapuram						5	1	1	1	1		18	27
7	Velliyamattom						1	1	1		2		9	14
	Block Eledesam	3					11	4	5	3	3	4	58	91
1	Arakulam	1					7	1	1	2			18	30
2	Idukki Kanjikuzhy						2		1	1		2	11	17
3	Kamakshy	3							1			1	8	13
4	Mariyapuram												2	2
5	Vathikudy		1						2	1		1	4	9
6	Vazhathoppe	3	1				1		1	3		4	12	25
	Block Idukki	7	2				10	1	6	7	0	8	55	96
1	Ayyappancoil						2		1				5	8
2	Chakkupallam	1											5	6
3	Erattayar									3		1	8	12
4	Kanchiyar	2							1				7	10
5	Kattappana	3		1			3	5	13	9		3	41	78
6	Upputhura	2					3		2	1			7	15
7	Vandenmedu	1							2				2	5
	Block Kattappana	9		1			8	5	19	13	1	4	75	134

Sl. No.	Name of panchayat	Agro based	Rubber based	Plastic Based	Forest based	Animal Husbandry	Textiles	Chemical	Engineering	Electronics	Minerals	Building materials	others	Total
1	2	3	4	5	6	7	8	9	10	11	12	13	14	15
1	Karunapuram	3	4	5	6	7	2							
2	Nedumkandam	3	1				3	2	1			1	6	12
3	Pampadumpara	1		1						3		2	22	37
4	Rajakkadu						1	1	2			1	8	11
5	Rajakumary								1				7	11
6	Senapathy	1										1	5	7
7	Udumbanchola	1					1		1				3	4
	Block Nedumkandam	9	1	1			7	3	5	3	1	0	5	9
1	Edavetty						2		2	1		1	7	13
2	Karimkunnam	1	2	1				3	2	2		3	6	20
3	Kumaramangalam	2		3			2	2	1	2			7	19
4	Manakkadu	1					5			1		1	14	22
5	Muttom			2			2			1		4	11	20
6	Purapuzha						4		2				8	14
	Block Thodupuzha	4	2	6			15	5	7	7		9	53	108
	Thodupuzha Municipality	2	2	3			25	4	13	7		5	97	158
	Total Rural	379	66	21	83	18	594	55	178	111	6	203	1329	3025
	Thodupuzha municipality	87	25	18	6	5	211	34	99	75	5	59	709	1316
	District Total	466	91	39	89	23	805	89	277	186	11	262	2038	4341

4.5. Block wise List of Computer Institutions in Idukki District

SI No	Institution Name	Year of Establishment
Block :Adimaly		
1	Royal Computers	2003
2	Relent Cyber College	2001
3	Sardk	2002
4	Offilia Net	2001
5	Grace Computer Acadamy	2001
6	Snc Institute.	2002
7	Lakshmi Institute	2002
8	Rgef	2001
9	Info-Space	2001
10	Infocom	2000
11	Computer Park	2002
12	Jopanam C-Dat Computers	1997
13	Lakhotia Computer Centre	1999
14	Stella Maris Computer	2000
15	Reliance Computer Park	2001
Block :Azhutha		
1	St.Johna Computer	2001
2	Pace Infotech	2003
3	Blessing Softwere Tech.Centre	2002
4	Hima	2002
5	Glory Soft	1992
6	Penta Soft	2000
7	Living Computers	1992
8	Nist Computer Centre	1988
9	Plant Computers	2002
10	Sathya Institute Of Technology	2003
11	Jinna Soft	2002
12	Sprint	1999
13	Original DTP Workes	2004
14	Weyouassociates	2003
15	Pasco Computers	2004
16	Mercy Press	2000
17	U.S.A. Computers	1994

SI No	Institution Name	Year of Establishment
Block :Devikulam		
1	Prince Computer	2003
2	Vanitha Computer Training Institute	2002
3	Ram Communication	2001
Block : Devikulam Contd..		
4	C.S.I. Computer Centre	1998
5	Nics Computer Centre	1994
6	Lcc	2002
7	Pallavi Communication	2003
8	Balaji Computer	2002
9	Abacus Computers	2000
10	Carmel Computer Centre	1999
11	Hi -Tech Computer	2000
12	Alfa Computers	1992
Block :Elam Desom		
1	Panchayat Computer Centre	2000
2	Nue Tech Computer	1998
3	Wintec Computers	2004
4	St.Joseph T.T.C.	1990
5	Neo Tech	1998
6	Vanitha Computer Centre	2000
7	Computer Park	2003
Block :Idukki		
1	St.Mary's Computer	2002
2	Zen Computers	1999
3	Sc/St Printing Society	1981
4	Friends DTP	2000
5	Crystal DTP	2001
6	Giriprabha DTP	2001
7	Excel Computers	2002
8	St.Mary's Computer Centre	1999
9	Info-Tech	2000
10	D.C. And I.T.I.	2003
11	Powersoft Computers	2001
12	Royal Tech.	2001

Sl No	Institution Name	Year of Establishment
13	Arun's Printpoint	2003
14	Arakulam Panchayath Computer Centre	2002
15	St.Josephs College	1997
16	St.George Computer	2000
17	Model Poly Technic	1997
Block :Kattappana		
1	Bethany Computer Centre	1998
2	Et & T Kattappana	1999
3	Aiit Computer Pvt. Ltd.	2002
4	Niit Computer	2001
Block : Kattappana Contd..		
5	College Of Applied Science	2001
6	Data Point	1995
7	Streamedia	2003
8	Vysali Inter T. Booth	2000
9	U.S.A Computers	2003
10	Multi Media Computer Centre	2000
11	Media Soft Info Tech	1999
12	Info Tech	2002
13	Cyber Café	2003
14	Kurumpolil Communications	2003
15	Usa Computers	2003
16	New Info It Kattappana	2003
17	Global Computer	2002
18	Govt.Commercial Ininstitute Kanchiyar	2003
Block :Kattappana		
19	Chavara Computer Centre	1995
20	St,Sebastian Ininstitute For Advance Studies	2003
21	Soft Tech Computer	1986
22	Micromedia Kattppana	2000
23	Computer Point	2002
24	Creative Graphics	1999

Sl No	Institution Name	Year of Establishment
Block :Nedumkandam		
1	Pentaline Group	2000
2	Zeon Systems C.E.	2003
3	Nss College	1995
4	Hi-Tech Computers	2003
5	Logic Computer College	2002
6	I Way Computer Plaza	2003
7	Janatha Compute r Academy	2002
8	Info Tech	1995
9	Et & T Computer Education	1996
10	C.Dac Computer	1992
11	Nist	1992
12	C.Tech Info Sis	2002
13	Babukutty Oommen	2001
14	M.G.M. D.T.P. Internet	2000
15	Ablize Communication	2003
Block :Thodupuzha		
1	Cyber Zone	2002
2	Unique Info Tech	2001
Block :Thodupuzha (M)		
1	Moss Computers	1990
2	Aptech Computer Education	1999
3	Ale Communication	2000
4	Infozone Computer Institute	2002
5	Cyber Prism	2002
6	B.S.S. Computer College	1996
7	National Computer .	1994
8	Fit Pace Authorised Training Centre	2000
9	Base College Of Computer Science	1993
10	Arena Multimedia	2003
11	Niit	2001
12	Tally Academy	2003
13	Lcc Computer Centre	1995

V. STATE INCOME

5.1 Net State Domestic Product Estimates in Current and Constant Prices for the year 2002-03 to 2004-05 Idukki District

Sl. No.	Industry of Origin	Current Prices			Constant Prices		
		2002-03	2003-04	2004-05	2002-03	2003-04	2004-05
1	Agriculture	148587	152717	156241	67539	68763	69934
2	Forestry & Logging	30974	34264	25429	20422	21326	21594
3	Fishing	62	66	69	30	33	35
4	Mining and Quarrying	148	169	186	111	130	135
	Sub Total of Primary	179771	187216	181925	88102	90252	91698
5	Manufacturing	7690	7739	7640	3876	4152	4393
5.1	Registered	4321	4272	4606	2220	2496	2698
5.2	Un-registered	3369	3467	3034	1656	1656	1695
6	Electricity, Gas & Watersupply	15311	20835	27141	7607	9209	12529
6.1	Electricity	15183	20690	26960	7541	9137	12443
6.2	Gas	70	78	77	36	36	40
6.3	Watersupply	58	67	104	30	36	46
7	Construction	15898	15751	19876	6344	7042	6119
	Sub Total of Secondary	38899	44325	54657	17827	20403	23041
8	Transport, Storage & Comm.	9214	11009	12971	7906	9361	12357
8.1	Railways	0	0	0	0	0	0
8.2	Transport by other means	6492	7446	8546	3568	3681	4059
8.3	Communication	2706	3543	4403	4321	5661	8280
8.4	Storage	16	20	22	17	19	18
9	Trade, Hotel & Restaurants	38616	44466	49103	18920	20113	21800
10	Banking & Insurance	16259	17925	20588	10243	11006	11947
11	Real estate ownership, Business, legal	19367	23169	27517	7261	7650	7911
12	Public Administration	5871	5943	6591	3833	3932	4756
13	Other Services	21023	21679	24721	9372	9683	10329
	Sub Total of Tertiary	110350	124191	141491	57535	61745	69100
	NET DOMESTIC PRODUCT	329020	355732	378073	163464	172400	183839
	POPULATION (' 000)	1147	1160	1172	1147	1160	1172
	PERCAPITA INCOME (In Rs.)	28685	30667	32259	14251	14862	15686

VI. Transport & Communication

6.1 Vehicle Population (As on 31-11-2006)

Type of Vehicle		No.
Two Wheelers	Motor Cycle	20574
	Scooters	597
	Mopeds	736
	Three Wheelers	190
Passenger Vehicles (NTV)	In Valid Carriage	8
	Motor Car	8882
	Jeep	3588
	Omni Bus for Private Use	1398
	Others	155
	Auto Rickshaw (Three Seats)	1015
	Auto Rickshaw (Four Seats)	7603
	Motors Cabs	3599
	Tourist Motors Cabs	373
	Contract Carriage (7-12 Seats)	
Passenger Vehicles (TV)	Contract Carriage (13-20 Seats)	
	Contract Carriage (More than 20 Seats)	575
	Stage Carriage	657
	Education Institution Bus	242
	Private Service Vehicles	132
	Ambulances	41
	Three Wheelers	1103
	LMV goods / MM Goods	2737
	HGV Trucks / Lorries	976
	Tractor Tiller Articulated	219
Transport Vehicles	Jeep Trailer Articulated	33
	Tiller Trailer	40
	Tractor	178
	Tiller	91
	Trailer	103
	Road Roller	23
	Others	84

6.2 Panchayat / Block wise details of Roads

Sl. No.	Name of Panchayat/ Block	Length (in Kms)						Total
		NH	PWD Roads		Panchayath Roads			
			SH	MDRS	Tarred	Mettel	Earthern	
1.	Adimali	33	5	6	53.83	126.56	215.65	440.04
2.	Baisonvally			22	22	123.11	98.23	265.34
3.	Konnathadi		26.15	51.43	188.82	120	206	592.4
4.	Pallivasal	36	8	25	72.265	62.37	67.12	270.755
5.	Vellathooval	4	20	38	16.2	125.17	148.86	352.23
6.	Adimaly Block	73	59.15	142.43	353.115	557.21	735.86	1920.765
7.	Elappara		14.8	42	85	17.5	104	263.3
8.	Kokkayar		6		48.5		89.75	144.25
9.	Kumily	10	10	74	12	24	97	227
10.	Peermade	19	23	22	65		47	176
11.	Peruvanthanam	13	8	26.4	120	66	162	395.4
12.	Vandiperiyar	13	13	20.2	22	13	15	96.2
13.	Azhutha Block	55	74.8	184.6	352.5	120.5	514.75	1302.15
14.	Chinnakanal	11.75		8.5	26		102	148.25
15.	Devikulam	7	15	10	26		86	144
16.	Kanthalore		11	12	15	16	34	88
17.	Mankulam			19	12	8	27	66
18.	Marayoor		38	19	24	7	28	116
19.	Munnar	8	10	20	9	4	12	63
20.	Santhanpara	19	13	16	52	5	128	233
21.	Vattavada		35	8	14	27	42	126
22.	Devikulam Block	45.75	122	112.5	178	67	459	984.25
23.	Alakkode			17.7	45.68	5.247	50.401	119.028
24.	Karimannore			50.25	186		118	354.25
25.	Kodikulam			46.65	26	4.5	24.9	102.05
26.	Kudayathoore		6.1	17.4	56	8	28	115.5
27.	Udumbannoore			43.244	92	22	178	335.244
28.	Vannappuram			41.4	215	60	120	436.4
29.	Velliyamattam		13	39.28	72.8	8	184	317.08
30.	Elamdesam Block	0	19.1	255.92	693.48	107.747	703.301	1779.552
31.	Arakkulam		38	28.5	36.73	1.25	157.67	262.15
32.	Erattayar		16	14	30.95	68.75	81.33	211.03
33.	Kamakshy		10	6	20	45	180	261
34.	Kanjikkuzhi		43.51	33.5	4	1	169	251.01
35.	Mariyapuram		12	9	186	19	137	363
36.	Vathikudy		67.25	54.55	54.8	35.1	211.5	423.2
37.	Vazhathope		22.3	40.4	28	10	91	191.7
38.	Idukki Block	0	209.1	185.95	360.48	180.1	1027.5	1963.09

Sl. No.	Name of Panchayat/ Block	Length (in Kms)						Total
		NH	PWD Roads		Panchayath Roads			
			SH	MDRS	Tarred	Mettel	Earthern	
39.	Ayyappancoil		15	14	8.4	17.74	85.65	140.79
40.	Chakkupallam		8	12.7	29.919	36.46	88.84	175.919
41.	Kanchiyar		3	8	39.88	36.975	66.456	154.311
42.	Kattappana		28.27	15.2	54	12	136	245.47
43.	Upputhara		7.4	12.8	37	3	142	202.2
44.	Vandanmedu		21.3	52.1	76	18	108	275.4
45.	Kattappana Block	0	82.97	114.8	245.199	124.175	626.946	1194.09
46.	Karunapuram		14.8	29.2	23	57.25	115.03	239.28
47.	Nedumkandam		35.6	55.776	67	17	290	465.376
48.	Pampadumpara		15.1	8.55	20.49	28.78	183.81	256.73
49.	Rajakkad		10.8	33	27	18	94	182.8
50.	Rajakumari		9.8	22.2	25.172	13.15	70.813	141.135
51.	Senapathy			20.4	6.8	14.7	87.42	129.32
52.	Udumbanchola		9	36.2	11.573	33.417	365.53	455.72
53.	Nedumkandam Block	0	95.1	205.33	181.035	182.297	1206.603	1870.361
54.	Edavetty			24.45	36	8	42	110.45
55.	Karimkunnam		10.5	19.1	27.537	3.035	49.82	109.992
56.	Kumaramangalam		4	27.68	28.835	10.3	62.075	132.89
57.	Manakkad		8.9	14.62	19.25	1.07	31.92	75.76
58.	Muttam		12	21.15	23.465	3.602	35.092	95.309
59.	Purappuzha			28.94	45.725		19.405	94.07
60.	Thodupuzha Block	0	35.4	135.94	180.812	26.007	240.312	618.471
61.	Rural Total	173.75	697.6	1337.5	2544.621	1365.04	5514.272	11632.73
62.	Thodupuzha Municipality	0	5.9	43.18	107.3	8.76	48	213.14
63.	District Total	173.75	703.5	1380.7	2651.921	1373.8	5562.272	11845.87

6.3 Panchayat Wise List of Telephone Exchanges

Sl No	Name of Exchange	Name of Panchayat	Type of Exchange
1	Irumpupalam	Adimali	C DOT
2	Iruttukanam	Adimali	C DOT
3	Adimaly	Adimaly	C DOT
4	Poomala	Alakkod	C DOT
5	Elamdesam	Alakode	C DOT
6	Arakulam	Arakulam	C DOT
7	Elapilly	Arakulam	C DOT
8	Kulamavu	Arakulam	AXE
9	Baison Vally	Bisonvally	C DOT
10	Anakkara	Chakkupalam	C DOT
11	Chakkupallam	Chakkupallam	C DOT
12	Sooryanelli	Chinnakkanal	C DOT
13	Devicolam	Devikulam	C DOT
14	Mattupetty	Devikulam	C DOT
15	Anchiri	Edavetty	C DOT
16	Elappara	Elappara	C DOT
17	Vagamon	Elappara	C DOT
18	Erattayar	Erattayar	C DOT
19	Ezhukumvayal	Erattayar	C DOT
20	Thankamony	Kamkshy	C DOT
21	Swaraj	Kanchiyar	C DOT
22	Chelachuvadu	Kanjikuzhy	C DOT
23	Kanjikuzhi(IDK)	Kanjikuzhy	C DOT
24	Kanthalur	Kanthalloor	C DOT
25	Karimannur	Karimannoor	C DOT
26	Karimkunnam	Karimkunnam	C DOT
27	Cumbummettu	Karunapuram	C DOT
28	Kochara	Karunapuram	C DOT
29	Kattapana	Kattappana	C DOT
30	Puliyamala	Kattappana	C DOT
31	Vazhavara	Kattappana	C DOT
32	Parapuzha	Kodikulam	C DOT
33	Kodikulam	Kodikulam	C DOT
34	Kaloor	Kumaramangalam	C DOT
35	Ezhallur	Kumarmangalam	C DOT
36	Anavilasam	Kumily	C DOT
37	Kumily	Kumily	C DOT
38	Arikuzha	Manakkad	C DOT
39	Marayur	Marayur	C DOT
40	Munnar	Munnar	C DOT
41	Thalayar	Munnar	C DOT
42	Muttom(ENK)	Muttam	C DOT
43	Kallar	Nedumkandam	C DOT

Sl No	Name of Exchange	Name of Panchayat	Type of Exchange
44	Nedumkandom	Nedumkandam	C DOT
45	Chithirapuram	Pallivasal	C DOT
46	Vattayar	Pallivasal	C DOT
47	Mlamala	Peermade	C DOT
48	Palookavu	Peermade	C DOT
49	Peermade	Peermade	C DOT
50	Peruvanthanam	Peruvanthanam	C DOT
51	Kuninji	Purappuzha	C DOT
52	Vazhithala	Purappuzha	C DOT
53	Mullarikidi	Rajakkad	C DOT
54	Rajakkad	Rajakkad	C DOT
55	Rajakumari	Rajakumari	C DOT
56	Bodimettu	Santhanpara	C DOT
57	Santhanpara	Santhanpara	C DOT
58	Senapathy	Senapathy	C DOT
59	Thodupuzha	Thodupuzha	AXE
60	Vengalloor	Thodupuzha	C DOT
61	Chemmannar	Udumbanchola	C DOT
62	Parathode	Udumbanchola	C DOT
63	Udumbanchola	Udumbanchola	C DOT
64	Udumbannoor	Udumbannur	C DOT
65	Pasupara	Upputhara	C DOT
66	Upputhara	Upputhara	C DOT
67	Valakode	Upputhara	C DOT
68	Vandanmedu	Vandanmedu	C DOT
69	Vandiperiyar	Vandiperiyar	C DOT
70	Mullaringad	Vannappuram	C DOT
71	Vannappuram	Vannappuram	C DOT
72	Murickassery	Vathikudy	C DOT
73	Thopramkudy	Vathikudy	C DOT
74	Koviloor	Vattavada	C DOT
75	Idukki	Vazhathope	C DOT
76	Karimban	Vazhathope	C DOT
77	Vazhathope	Vazhathope	C DOT
78	Kathippara	Vellathooval	C DOT
79	Kunchithanni	Vellathooval	C DOT
80	Vellathooval	Vellathooval	C DOT

6.4 Panchayat / Block wise details of Communication Facilities

Sl. No.	Name of Panchayat/Block/Municipality	Head Post Office	Sub Post Office	E.D. Sub P.O's	Branch P.O's	E.D. Branch P.O's	Total	Letter Boxes	Tele-graphic Offices	Telephone Exchanges	Local calls only	Local S.T.D.	Local, S.T.D. & I.S.D.	Total	Carriers Services	Fax service	Cyber coffee
1	2	3	4	5	6	7	8	9	10	11	12	13	14	15	16	17	18
1	Adimali		1	0	7	7	8	32	1	2	26	0	59	85	2	18	15
2	Baisonvally		0	2	1	1	3	12	3	1	1	0	0	19	0	0	0
3	Konnathady		1	1	8	8	10	33	2	1	4	17	23	44	0	0	0
4	Palivasal		2	1	5	5	8	23	5	3	0	0	17	17	0	0	0
5	Vellathuval		1	0	5	5	6	22	3	2	10	0	13	23	0	0	0
1	Block Adimali		5	4	26	26	35	122	14	9	41	17	112	188	2	18	15
1	Elappara	0	3	0	5	5	8	31	3	2	7	0	15	22	0	0	0
2	Kokkayar		0	0	1	1	1	2	0	1	1	0	0	1	0	0	0
3	Kumily		3	0	6	6	9	31	3	3	24	0	40	64	1	9	1
4	Peermade		1	1	4	4	6	31	2	1	8	0	19	27	1	3	0
5	Peruvanthanam		1	0	4	4	5	21	1	3	1	0	3	4	1	1	1
6	Vandiperiyar		1	2	12	12	15	49	3	2	10	0	12	22	1	4	0
1	Block Azhutha		9	3	32	32	44	165	12	12	51	0	89	140	4	17	2
1	Chinnakanal		2	2	2	2	4	12	1	2	2	8	8	18	0	8	8
2	Devikulam	0	0	2	0	0	0	0	0	0	11	0	11	22	0	4	1
3	Kanthilloor		0	4	4	4	4	15	0	1	0	0	4	4	1	0	1
4	Mankulam		0	1	1	1	1	5	0	0	2	0	2	4	0	0	0
5	Marayoor		1	1	1	1	2	6	1	1	7	0	9	16	1	4	2
6	Munnar		5	4	4	4	9	27	5	3	24	0	24	48	4	10	8
7	Santhanpara		1	6	6	6	7	16	1	1	4	11	11	26	0	2	0
8	Vattavada		0	1	1	1	1	2	0	0	2	0	2	4	0	0	0
	Block Devikulam	0	9	2	0	19	28	83	8	8	52	19	71	142	6	28	20

Sl. No.	Name of Panchayat/Block/Municipality	Head Post Office	Sub Post Office	E.D. Sub P.O's	Branch P.O's	E.D. Branch P.O's	Total	Letter Boxes		Tele-graphic Offices	Telephone Exchanges	Public Telephone Booth			Carrier Services	Fax service	Cyber coffee	
								Local calls only	S.T.D.			Local, S.T.D. & I.S.D.	Total					
1	2	3	4	5	6	7	8	9	10	10	11	12	13	14	15	16	17	18
1	Alokkode		1	0		2	3	6	1	1	1	0		6				
2	Karimannoor		1	0		5	6	16	3	1	1	7	0	3	10	1	1	2
3	Kodikulam		1	0		4	5	16	1	2	2	3	2	7	12			
4	Kudayathoor		1	1		4	6	12	1	0	0	0		0	0			
5	Vannapuram		0	0		5	5	20	1	2	2	11	5	12	28	1	1	3
6	Velliyamattom		0	0		4	4	13	0	2	2	5		4	9			
7	Udumbannoor		0	1		6	7	22	1	1	1	8	1	6	15			
	Block		4	2	0	30	36	105	8	9	9	34	8	38	80	2	3	5
1	Elamdesom		3			6	9	29	4	4	3	15	5	22	2	0		
2	Arakulam		0			6	6	19	0	1	1	0		10	10	0	1	
3	Kanjikuzhy		0			7	7	17	0	2	2	5		5	10	1	2	1
4	Mariyapuram		0			4	4	7	0	0	0	0		3	3	0		
5	Vathikudy		1			9	10	34	1	2	2	0		0	0	2	2	4
6	Vazhathoppe		2			5	7	20	3	3	2	8		8	16	3		1
	Block Idukki		6			37	43	126	8	10	10	28	5	48	81	6	5	6
1	Ayyappan coil		2				2	17	2	2	1	1		7	8	1	2	0
2	Chakkupallam			1		4	5	19	1	1	1							
3	Erattayar		1	1		5	7	17	2	2								
4	Kanchiyar		1			3	4	21	1	1	1	8		5	13			
5	Kattappana	1	1			8	10	32	3	3								
6	Upputhura		2			5	7	29	2	3	3	6		12	18		2	
7	Vandenmedu		1			7	8	30	2	2	1	7		12	19	1	2	
	Block		1	2	0	32	43	165	13	6	6	22	36	58	4	6		
	Kattappana	1	8	2	0	32	43	165	13	6	6	22	36	58	4	6		

Sl. No.	Name of Panchayat/Block/ Municipality	Public Telephone Booth						Total	E.D. Branch P.Os	Branch P.Os	E.D. Sub P.Os	Sub Post Office	Head Post Office	Letter Boxes	Tele-graphic Offices	Tele-phone Exchanges	Public Telephone Booth			Carrier Services	Fax service	Cyber coffee	
		Local calls only	Local S.T.D.	Local, S.T.D. & ISD	Total	Local S.T.D.	Local										Local						
1	2	3	4	5	6	7	8	9	10	11	12	13	14	15	16	17	18						
1	Karunapuram					4	4	17			2		30	35	4								
2	Nedumkandam		1			8	9	28	1		2		26	31	4								
3	Pampadumpara			1		3	4	16	1			3	2	7	4								
4	Rajakumari					2	2	11	1		1	4	28	46	1								
5	Rajakkad		2				2	10	1		1	6	18	34	1								
6	Seenaparthy					4	4	16			1		5	5									
7	Udumbanchola		1			5	6	20	1		2	10	10	10	1								
	Block Nedumkandam		4	1		26	31	118	5		8	13	119	168	11								
1	Edavetty					3	3	9					12	13									
2	Karimkunnam		1			4	5	11	1		1	9	15	15									
3	Kumaramangalam			1		4	5	14	1		1			4									
4	Manakad					2	2	8			1	3		4									
5	Muttom		1			2	3	9	2		1	20	10	30									
6	Purapuzha		1			3	4	14	4		2	9	11	20									
	Block Thodupuzha		3	1	18	22	65	8	6		44	42	90										
	Total (Rural)		1	48	13	220	282	949	76		55	268	510	820	11								
	Thodupuzha Municipality		1	4	0	3	8	58	4		1	84	102	186	6								
..	District Total		2	52	13	0	290	1007	80		56	352	612	1006	17								

VII. Education

7.1 Panchayat/Block wise details of Students in Schools

Panchayat/Block/ Municipality	High School			UP School			LP School			Total
	Govt.	Aided	Un-aided	Govt.	Aided	Un-aided	Govt.	Aided	Un-aided	
1	2	3	4	5	6	7	8	9	10	11
Adimali	1745	2391	669	714	0	0	288	0	0	5807
Baisonvally	294	644	0	0	176	0	39	316	0	1469
Konnathadi	892	1164	0	0	419	0	237	578	0	3290
Pallivasal	1059	0	0	195	0	0	0	218	0	1472
Vellathooval	670	592	0	826	154	0	418	714	0	3374
Adimaly Block	4660	4791	669	1735	749	0	982	1826	0	15412
Elappara	360	779	0	941	0	0	238	345	0	2663
Kokkayar	149	751	0	0	616	0	0	379	0	1895
Kumily	1509	1212	1158	506	321	0	134	382	0	5222
Peermade	529	0	400	944	0	0	504	662	0	3039
Peruvanthanam	106	824	0	215	0	0	0	511	0	1656
Vandiperiyar	0	2540	0	1440	0	341	842	852	0	6015
Azhutha Block	2653	6106	1558	4046	937	341	1718	3131	0	20490
Chinnakanal	0	0	399	297	0	0	259	693	0	1648
Devikulam										0
Kanthalore	0	502	0	0	0	151	30	659	0	1342
Mankulam										0
Marayoor	502	0	0	0	770	0	222	276	332	2102
Munnar	2567	1316	0	192	982	0	431	2198	0	7686
Santhanpara	151	0	0	0	466	0	89	323	0	1029
Vattavada	171	530	0	0	0	0	29	0	0	730
Devikulam Block	3391	2348	399	489	2218	151	1060	4149	332	14537
Alakkode	0	787	0	0	662	0	64	543	0	2056
Arakkulam	489	542	717	251	1176	0	278	148	0	3601
Kamakshy	0	811	0	312	1059	0	31	707	0	2920
Kanjikkuzhi	225	867	0	296	789	0	604	351	0	3132
Mariyapuram	0	773	0	100	200	0	121	581	0	1775
Vathikudy	736	1019	0	78	921	0	57	944	0	3755
Vazhathope	1004	520	271	109	793	0	231	162	0	3090
Idukki Block	2454	4532	988	1146	4938	0	1322	2893	0	18273

Panchayat/Block/ Municipality	High School			UP School			LP School			Total
	Govt.	Aided	Un-aided	Govt.	Aided	Un-aided	Govt.	Aided	Un-aided	
1	2	3	4	5	6	7	8	9	10	11
Ayyappancoil	0	856	0	0	643	0	353	430	0	2282
Chakkupallam	1589	0	0	0	369	0	0	379	0	2337
Erattayar	479	1944	0	0	0	0	109	572	0	3104
Kanchiyar	388	676	0	0	617	0	216	413	97	2407
Kattappana	420	1768	609	176	717	149	118	1318	0	5275
Upputhara	716	2134	0	560	0	0	89	802	67	4368
Vandanmedu	0	0	0	0	0	314	104	0	0	418
Kattappana Block	3592	7378	609	736	2346	463	989	3914	164	20191
Karunapuram	0	1814	0	161	1042	0	0	932	0	3949
Nedumkandam	375	0	876	0	1270	0	517	431	0	3469
Pampadumpara	1357	770	0	0	0	0	450	456	0	3033
Rajakkad	759	2534	0	158	210	0	0	0	0	3661
Rajakumari	326	0	0	178	1048	0	0	0	0	1552
Senapathy	0	449	0	0	0	0	60	0		509
Udumbanchola	229	2495	0	0	310	0	330	893	0	4257
Nedumkandam Block	3046	8062	876	497	3880	0	1357	2712	0	20430
Edavetty	0	312	0	235	0	0	150	0	0	697
Karimkunnam	0	709	0	0	833	102	220	76	0	1940
Kumaramangalam	0	930	199	0	876	0	163	87		2255
Manakkad	0	1064	0	100	236	0	140	245	92	1877
Muttam	397	386	0	0	0	0	0	298	0	1081
Purappuzha	0	479	0	0	0	0	126	237	0	842
Thodupuzha Block	397	3880	199	335	1945	102	799	943	92	8692
Rural Total	22866	43448	5298	9498	18869	1057	8838	22318	588	132780
Thodupuzha Municipality	244	1647	1639	246	1788	0	52	180	293	6089
District Total	23110	45095	6937	9744	20657	1057	8890	22498	881	138869

7.2 Panchayat/Block wise Number of Schools

Name of Panchayath/ Block/ Municipality	Government					Aided					Un-Aided				
	LP	UP	HS	HSS	VH-SS	LP	UP	HS	HSS	VH-SS	LP	UP	HS	HSS	VH-SS
1	2	3	4	5	6	7	8	9	10	11	12	13	14	15	16
Chinnakanal	3	1	0	0	0	3	0	1	0	0	0	0	1	0	0
Devikulam	1	0	1	0	0	1	0	0	0	0	0	0	0	0	0
Kanthallore	1	0	0	0	0	3	0	1	0	0	0	1	0	0	0
Mankulam	0	0	0	0	0	1	1	0	0	0	0	0	0	0	0
Marayoor	1	0	0	1	1	2	0	0	0	1	0	0	0	0	0
Munnar	5	4	4	2	1	25		1	0	0	1	2	0	0	0
Santhanpara	1	0	1	0	0	1	1	0	0	0	1	0	1	0	0
Vattavada	1	1	1	0	0	0	0	1	1	0	0	0	0	0	0
Devikulam Block	13	5	7	3	2	36	2	4	1	1	2	3	2	0	0
Adimali	2	3	1	1	1	0	0	0	2	0	0	0	0	1	0
Baisonvally	0	0	1	0	0	1	1	1	0	0	2	0	1	0	0
Konnathadi	3	2	2	1	0	2	2	2	0	0	0	0	0	0	0
Pallivasal	0	1	0	1	1	1	0	0	0	0	1	0	0	0	0
Vellathooval	5	3	1	1	0	3	1	0	2	0	2	1	0	0	0
Adimaly Block	10	9	5	4	2	7	4	3	4	0	5	1	1	1	0
Karunapuram	0	0	0	0	0	3	2	0	2	1	2	0	0	0	0
Nedumkandam	2	3	1	1	0	3	2	0	0	0	0	0	0	2	0
Pampadumpara	2	0	0	1	0	0	0	1	0	0	0	0	0	0	0
Rajakkad	0	1	0	1	0	0	1	0	1	0	2	0	1	0	0
Rajakumari	0	1	0	0	1	1	2	0	0	0	1	0	0	0	0
Senapathy	1	0	0	0	0	0	0	0	2	0	2	1	0	0	0
Udumbanchola	2	2	0	0	0	0	0	0	0	0	0	0	0	1	0
Nedumkandam Block	7	7	1	3	1	7	7	1	5	1	7	1	1	3	0
Ayyappancoil	3	0	0	0	0	1	1	1	0	0	0	0	1	1	0
Chakkupallam	0	0	0	2	0	1	1	0	0	0	0	0	1	0	0
Erattayar	1	0	2	0	0	3	1	2	1	0	0	0	0	0	0
Kanchiyar	2	0	0	1	0	2	2	1	0	0	0	2	0	0	0
Kattappana	0	1	1	0	0	4	2	2	2	0	0	1	2	0	0
Upputhara	1	2	0	1	0	1	0	0	2	0	0	0	0	0	0
Vandanmedu	3	0	1	0	0	3	1	2	0	0	0	0	0	0	0
Kattappana Block	10	1	4	4	0	15	8	8	5	0	0	3	4	1	0

Name of Panchayath/ Block/ Municipality	Government					Aided					Un-Aided				
	LP	UP	HS	HSS	VH-SS	LP	UP	HS	HSS	VH-SS	LP	UP	HS	HSS	VH-SS
1	2	3	4	5	6	7	8	9	10	11	12	13	14	15	16
Alakkode	1	0	0	0	0	3	2	0	1	0	0	0	0	0	0
Karimannore	0	1	0	0	0	5	3		2	0	0	0	0	0	0
Kodikulam	0	1	0	1	0	3	2	0	1	0	1	2	0	0	0
Kudayathoore															
Udumbannoore	4	2	0	1	1	5	2	0	1	0	1	1	0	0	0
Vannappuram	1	0	0	1	0	2	0	0	2	1	0	0	0	0	0
Velliyamattam	1	2	0	0	0	3	1	0	1	0	0	0	0	0	0
Elamdesam Block	7	6	0	3	1	21	10	0	8	1	2	3	0	0	0
Arakkulam	4	2	0	1	1	3	1	0	1	0	0	0	0	1	0
Kamakshy	1	1	0	0	0	2	3	0	1	0	1	0	0	0	0
Kanjikkuzhi	5	2		1	0	3	4		1	1	6	0	0	0	0
Mariyapuram	3	0	0	0	0	4	4	0	4	0	0	1	0	0	0
Vathikudy	3	2	2	0	8	5	1	1	0	2	2	1	0	0	1
Vazhathope	1	1	0	0	2	2	2	0	1	0	2	1	0	1	0
Idukki Block	17	8	2	2	11	19	15	1	8	3	11	3	0	2	1
Elappara	2	2	0	1	0	3	0	0	2	0	0	0	0	0	0
Kokkayar	0	0	0	1	0	0	0	0	0	0	0	1	0	0	0
Kumily	3	1	0	1	1	0	0	1	0	0	0	0	0	2	0
Peermade	4	1	0	1	0	3	0	0	0	0	3	0	0	2	0
Peruvanthanam	0	2	0	1	0	4	1	1	1	0	1	2	0	0	0
Vandiperiyar	2	2	0	0	0	2	1	1	1	0	0	0	0	0	0
Azhutha Block	11	8	0	5	1	12	2	3	4	0	4	3	0	4	0
Edavetty	1	1	0	0	0	0	0	0	0	0	0	0	0	0	0
Karimkunnam	1	0	0	0	0	1	2	0	1	0	0	0	0	0	0
Kudayathoore	4	1	0	1	0	2	0	0	1	0	3	0	0	0	0
Kumaramangalam	3	0	0	0	0	2	3	1	1	0	1	0	2	1	0
Manakkad	1	1	0	0	0	3	1	1	1	0	0	0	0	0	0
Muttam	1	0	0	1	0	0	0	0	0	0	2	0	0	1	0
Purappuzha	2	0	1	0	0	1	1	2	0	0	0	0	0	0	0
Thodupuzha Block	13	3	1	2	0	9	7	4	4	0	6	0	2	2	0
Total (Rural)	88	49	20	26	18	126	55	24	39	6	37	17	10	13	1
Thodupuzha Municipality	2	2	2	1	1	1	3	3	1	0	2	0	2	2	0
District Total	82	47	16	25	18	97	57	24	39	6	38	14	12	15	1

7.3 No of Students of All Communities in Rural / Urban Areas Standard Wise in the District - 2005-06

Standard	Rural			Urban			Total		
	Boys	Girls	Total	Boys	Girls	Total	Boys	Girls	Total
1	6128	6132	12260	255	270	525	6383	6402	12785
2	6618	6311	12929	288	288	576	6906	6599	13505
3	6804	6659	13463	328	255	583	7132	6914	14046
4	6768	6656	13424	343	347	690	7111	7003	14114
5	7209	6599	13808	255	261	516	7464	6860	14324
6	7098	6327	13425	254	259	513	7352	6586	13938
7	7426	6393	13819	297	280	577	7723	6673	14396
8	7508	6306	13814	370	373	743	7878	6679	14557
9	7354	6557	13911	325	381	706	7679	6938	14617
10	5938	5989	11927	284	376	660	6222	6365	12587
Total	68851	63929	132780	2999	3090	6089	71850	67019	138869

7.4 Panchayat/Block wise Number of Technical Institutions

Name of Panchayath/Block/Municipality	GOVERNMENT			PRIVATE/AIDED		
	Technical Schools	ITI	Poly Technics	Technical Schools	ITC	Poly Technics
Chinnakanal	0	0	0	0	0	0
Kanthallore						
Mankulam						
Marayoor	0	0	0	0	0	0
Munnar						
Santhanpara	0	0	0	0	0	0
Vattavada						
Devikulam Block	0	0	0	0	0	0
Adimali	1	0	0	0	1	0
Baisonvally	0	0	0	0	0	0
Konnathadi	0	0	0	0	0	0
Pallivasal	0	0	0	0	0	0
Vellathooval	0	0	0	0	1	0
Adimaly Block	1	0	0	0	2	0
Karunapuram	0	0	0	0	0	0
Nedumkandam	0	0	1	0	1	0
Pampadumpara	0	0	0	0	0	0
Rajakkad	1	0	0	0	0	0
Rajakumari	0	0	0	0	1	0
Senapathy	0	0	0	0	0	0
Udumbanchola	0	0	0	0	0	0
Nedumkandam Block	1	0	1	0	1	0
Ayyappancoil	0	0	0	0	0	0
Chakkupallam	0	0	0	0	0	0
Erattayar	0	0	0	0	1	0
Kanchiyar	0	0	0	0	0	0
Kattappana	0	1	0	0	3	0
Upputhara	0	0	0	0	0	0
Vandanmedu	0	0	0	0	0	0
Kattappana Block	0	1	0	0	4	0

Name of Panchayath/Block/Municipality	GOVERNMENT			PRIVATE/AIDED		
	Technical Schools	ITI	Poly Technics	Technical Schools	ITC	Poly Technics
Alakkode	0	0	0	0	0	0
Karimannore	0	0	0	0	0	0
Kodikulam	0	0	0	0	0	0
Kudayathoore						
Udumbannoore	0	0	0	0	0	0
Vannappuram	1	0	0	0	0	0
Velliyamattam	1	0	0	0	0	0
Elamdesam Block	2	0	0	0	0	0
Arakkulam	0	0	0	0	0	0
Kamakshy	0	0	0	0	0	0
Kanjikkuzhi	0	0	0	0	0	0
Mariyapuram	0	0	0	0	0	0
Vathikudy	0	0	0	0	0	0
Vazhathope	0	0	1	0	0	0
Idukki Block	0	0	1	0	0	0
Elappara	0	0	0	0	0	0
Kokkayar	0	0	0	0	0	0
Kumily	0	0	0	0	0	0
Peermade	0	0	0	0	0	0
Peruvanthanam	0	0	0	0	0	0
Vandiperiyar	0	0	1	0	0	0
Azhutha Block	0	0	1	0	0	0
Edavetty	0	0	0	0	0	0
Karimkunnam	0	0	0	0	0	0
Kudayathoore	0	0	0	0	0	0
Manakkad	0	0	0	0	0	0
Muttam	0	0	0	0	0	0
Purappuzha	1	0	1	0	1	0
Velliyamattam	1	0	1	0	0	0
Thodupuzha Block	2	0	2	0	1	0
Thodupuzha Municipality	0	0	0	0	1	0
District Total	6	1	5	0	9	0

7.5 Panchayat/Block wise Number of Higher Secondary Schools and Students

Panchayath/Block/ Municipality	Government		Aided		Un aided		Total	
	No. of		No. of		No. of		No. of	
	Schools	Students	Schools	Students	Schools	Students	Schools	Students
Adimali			2	599	1	0	3	599
Baison vally							0	0
Konnathadi	1	190			1	180	2	370
Pallivasal	1	119					1	119
Vellathooval	1	303					1	303
Adimali Block	3	612	2	599	2	180	7	1391
Elappara			1	53			1	53
Kokkayar	1	87					1	87
Kumily	2	564	1	301	1	107	4	972
Peermade	1	300					1	300
Peruvanthanam			1	309			1	309
Vandiperiyar			1	198			1	198
Azhutha Block	4	951	4	861	1	107	9	1919
Chinnakkanal							0	0
Devikulam	1	288					1	288
Kanthallore							0	0
Mankulam							0	0
Marayoor	1	173					1	173
Munnar	2	36					2	36
Santhanpara							0	0
Vattavada							0	0
Devikulam Block	4	497	0	0	0	0	4	497
Alakkod							0	0
Karimannore			1	483			1	483
Kodikulam							0	0
Kudayathoore	1	229					1	229
Udumbannore							0	0
Vannappuram	1	152	1	400			2	552
Velliyamattam	1	284					1	284
Elamdesam Block	3	665	2	883	0	0	5	1548

Panchayath/Block/ Municipality	Government		Aided		Un aided		Total	
	No. of		No. of		No. of		No. of	
	Schools	Students	Schools	Students	Schools	Students	Schools	Students
Arakkulam			1	299	1	4	2	303
Kamakshy			1	324			1	324
Kanjikkuzhi			1	315			1	315
Mariyapuram							0	0
Vathikkudy	2	331					2	331
Vazhathoppu			1	462			1	462
Idukki Block	2	331	4	462	1	4	7	1735
Ayyappancoil					1	109	1	109
Chakkupallam							0	0
Erattayar			1	386			1	386
Kanchiyar	1	214					1	214
Kattappana			2	615	1	207	3	822
Upputhara			2	613			2	613
Vandaanmedu			1	338			1	338
Kattappana Block	1	214	6	1566	2	316	9	2482
Karunapuram			1	267			1	267
Nedumkandam					1		1	0
Pampadumpara	1	327					1	327
Rajakkad	1	269	1	512			2	781
Rajakumari	1	39					1	39
Senapathi							0	0
Udumbanchola			2	514	1	0	3	514
Nedumkandam Block	3	635	4	1293	2	0	9	1928
Edavetty							0	0
Karimkunnam			1	476			1	476
Kumaramangalam			1	330	1	102	2	432
Manakkad			2	526			2	526
Muttam							0	0
Purappuzha							0	0
Thodupuzha Block	0	0	4	1332	1	102	5	1434
Thodupuzha Municipality	1	398	1	722	2	108	4	1228
District Total	21	4303	27	9042	11	817	59	14162

7.6 Panchayat/Block wise number of Colleges

Name of Panchayath/Block/Municipality	Arts:Science			Engineering			B.Ed			Allopathic			Homoeopathy		
	Govt.	Aided	Private/ Self Financing	Govt.	Aided	Private/ Self Financing	Govt.	Aided	Private/ Self Financing	Govt.	Aided	Private/ Self Financing	Govt.	Aided	Private/ Self Financing
Chinnakanal	0	0	0	0	0	0	0	0	0	0	0	0	0	0	0
Kanthallore	0	0	0	0	0	0	0	0	0	0	0	0	0	0	0
Mankulam	0	0	0	0	0	0	0	0	0	0	0	0	0	0	0
Marayoor	0	0	0	0	0	0	0	0	0	0	0	0	0	0	0
Munnar	1	0	0	0	0	1	0	0	0	0	0	0	0	0	0
Santhanpara	0	0	0	0	0	0	0	0	0	0	0	0	0	0	0
Vattavada	0	0	0	0	0	0	0	0	0	0	0	0	0	0	0
Devikulam Block	1	0	0	0	0	1	0	0	0	0	0	0	0	0	0
Adimali	0	0	1	0	0	0	0	1	0	0	0	0	0	0	0
Baisonvally	0	0	0	0	0	0	0	0	0	0	0	0	0	0	0
Konnathadi	0	0	0	0	0	0	0	0	0	0	0	0	0	0	0
Pallivasal	0	0	0	0	0	0	0	0	0	0	0	0	0	0	0
Vellathooval	0	0	0	0	0	0	0	0	0	0	0	0	0	0	0
Adimaly Block	0	0	1	0	0	0	0	0	1	0	0	0	0	0	0
Karunapuram	0	0	0	0	0	0	0	0	0	0	0	0	0	0	0
Nedumkandam	0	0	0	0	0	0	1	0	0	0	0	0	0	0	0
Pampadumpara	0	0	0	0	0	0	0	0	0	0	0	0	0	0	0
Rajakkad	0	0	0	0	0	0	0	0	0	0	0	0	0	0	0
Rajakumari	0	1	0	0	0	0	0	0	0	0	0	0	0	0	0
Senapathy	0	0	0	0	0	0	0	0	0	0	0	0	0	0	0
Udumbanchola	0	0	0	0	0	0	0	0	0	0	0	0	0	0	0
Nedumkandam Block	0	1	0	0	0	0	1	0	0	0	0	0	0	0	0
Ayyappancoil	0	0	0	0	0	0	0	0	0	0	0	0	0	0	0
Chakkupallam	0	0	0	0	0	0	0	0	0	0	0	0	0	0	0
Erattayar	0	0	0	0	0	0	0	0	0	0	0	0	0	0	0
Kanchiyar	0	0	0	0	0	0	0	0	0	0	0	0	0	0	0
Kattappana	1	0	1	0	0	0	0	0	0	0	0	0	0	0	0
Upputhara	0	0	0	0	0	0	0	0	0	0	0	0	0	0	0
Vandanmedu	0	0	1	0	0	0	0	0	0	0	0	0	0	0	0
Kattappana Block	1	0	2	0	0	0	0	0	0	0	0	0	0	0	0

Name of Panchayath/Block/Municipality	Arts/Science			Engineering			B.Ed			Allopathic			Homoeopathy		
	Govt.	Aided	Private/ Self fin.	Govt.	Aided	Private/ Self Fin	Govt.	Aided	Private/ Self Fin	Govt.	Aided	Private/ Self Fin	Govt.	Aided	Private/ Self Fin
	Alakkode	0	0	0	0	0	0	0	0	0	0	0	0	0	0
Karimnore	0	0	0	0	0	0	0	0	0	0	0	0	0	0	0
Kodikulam	0	0	0	0	0	0	0	0	0	0	0	0	0	0	0
Kudayathore															
Udumbanoore	0	0	0	0	0	0	0	0	0	0	0	0	0	0	0
Vannappuram	0	0	0	0	0	0	0	0	0	0	0	0	0	0	0
Veliyamattam	0	0	0	0	0	0	0	0	0	0	0	0	0	0	0
Elamdesam Block	0	0	0	0	0	0	0	0	0	0	0	0	0	0	0
Arakkulam	0	1	0	0	0	0	0	0	0	0	0	0	0	0	0
Kamakshy	0	0	0	0	0	0	0	0	0	0	0	0	0	0	0
Kanjikkuzhi	0	0	0	0	0	0	0	0	0	0	0	0	0	0	0
Mariyapuram	0	0	0	0	0	0	0	0	0	0	0	0	0	0	0
Vathikudy	0	1	0	0	0	0	0	0	0	0	0	0	0	0	0
Vazhathope	0	0	0	1	0	1	0	0	0	0	0	0	0	0	0
Idukki Block	0	2	0	1	0	1	0	0	0	0	0	0	0	0	0
Elappara	0	0	1	0	0	0	0	0	0	0	0	0	0	0	0
Kokkayar	0	0	0	0	0	0	0	0	0	0	0	0	0	0	0
Kumily	0	0	0	0	0	0	0	0	0	0	0	0	0	0	0
Peermade	0	0	1	0	0	1	0	0	0	0	0	0	0	0	0
Peruvanthanam	0	0	0	0	0	0	0	0	0	0	0	0	0	0	0
Vandiperiyar	0	0	0	0	0	0	0	0	0	0	0	0	0	0	0
Azhutha Block	0	0	2	0	0	1	0	0	0	0	0	0	0	0	0
Edavetty	0	0	0	0	0	0	0	0	0	0	0	0	0	0	0
Karimkunnam	0	0	0	0	0	0	0	0	0	0	0	0	0	0	0
Kudayathore	0	0	0	0	0	0	0	0	0	0	0	0	0	0	0
Kumarangalam															
Manakkad	0	0	1	0	0	0	0	0	0	0	0	0	0	0	0
Muttam	0	0	0	0	0	0	0	0	0	0	0	0	0	0	0
Purappuzha	0	0	0	1	0	0	0	0	0	0	0	0	0	0	0
Thodupuzha Block	0	0	1	1	0	0	0	0	0	0	0	0	0	0	0
Total (Rural)	2	2	5	2	0	2	1	2	0	0	0	0	0	0	0
Thodupuzha Muni	0	1	1	0	0	0	1	0	0	0	0	0	0	0	0
District Total	2	3	7	0	0	0	2	1	4	0	0	0	0	0	0

7.6 (cont.)

Name of Panchayath/Block/Municipality	Ayurveda			Dental			Veterinary			Nursing			Other Institutions	
	Govt.	Aided	Private/Self Fin	Govt.	Aided	Private/Self Fin	Govt.	Aided	Private/Self Fin	Govt.	Aided	Private/Self Fin	Computer Institutions	CGFNS IELTS/TOEFL
Chinnakanal	0	0	0	0	0	0	0	0	0	0	0	0	0	0
Kanthalloor	0	0	0	0	0	0	0	0	0	0	0	0	0	0
Mankulam	0	0	0	0	0	0	0	0	0	0	0	0	0	0
Marayoor	0	0	0	0	0	0	0	0	0	0	0	1	0	0
Munnar	0	0	0	0	0	0	0	0	0	0	0	5	0	0
Santhanpara	0	0	0	0	0	0	0	0	0	0	0	0	0	0
Vattavada	0	0	0	0	0	0	0	0	0	0	0	0	0	0
Devikulam Block	0	0	0	0	0	0	0	0	0	0	0	6	0	0
Adimali	0	0	0	0	0	0	0	0	0	0	0	10	0	0
Baisonvally	0	0	0	0	0	0	0	0	0	0	0	0	0	0
Konnathadi	0	0	0	0	0	0	0	0	0	0	0	4	0	0
Pallivasal	0	0	0	0	0	0	0	0	0	0	0	0	0	0
Vellathooval	0	0	0	0	0	0	0	0	0	0	0	0	0	0
Adimaly Block	0	0	0	0	0	0	0	0	0	0	0	14	0	0
Karunapuram	0	0	0	0	0	0	0	0	0	0	0	0	0	0
Nedumkandam	0	0	0	0	0	0	0	0	0	0	1	4	0	0
Pampadumpara	0	0	0	0	0	0	0	0	0	0	0	2	0	0
Rajakkad	0	0	0	0	0	0	0	0	0	0	0	1	0	0
Rajakumari	0	0	0	0	0	0	0	0	0	0	0	1	0	0
Senapathy	0	0	0	0	0	0	0	0	0	0	0	0	0	0
Udumbanchola	0	0	0	0	0	0	0	0	0	0	0	0	0	0
Nedumkandam Block	0	0	0	0	0	0	0	0	0	0	1	8	0	0
Ayyappancoil*	0	0	0	0	0	0	0	0	0	0	0	1	0	0
Chakkupalliam	0	0	0	0	0	0	0	0	0	0	0	0	0	0
Erattayar	0	0	0	0	0	0	0	0	0	0	0	1	0	0
Kanchiyar	0	0	0	0	0	0	0	0	0	0	0	1	0	0
Kattappana	0	0	0	0	0	0	0	0	0	0	2	5	5	0
Upputhara	0	0	0	0	0	0	0	0	0	0	0	1	0	0
Vandanmedu	0	0	0	0	0	0	0	0	0	0	0	1	0	0
Kattappana Block	0	0	0	0	0	0	0	0	0	0	2	10	5	0

Name of Panchayath/Block/Municipality	Ayurveda			Dental			Veterinary			Nursing		Other Institutions	
	Govt.	Aided	Private/Self-in	Govt.	Aided	Private/Self-in	Govt.	Aided	Private/Self-in	Aided	Private/Self-in	Computer Institutions	IELTS/TOEFL CGFNS
Alakkode	0	0	0	0	0	0	0	0	0	0	0	0	0
Karimannoor	0	0	0	0	0	0	0	0	0	0	0	0	0
Kodikulam	0	0	0	0	0	0	0	0	0	0	0	0	0
Kudayathoor													
Udumbannoor	0	0	0	0	0	0	0	0	0	0	1	0	0
Vannappuram	0	0	0	0	0	0	0	0	0	0	0	0	0
Veliyamattam	0	0	0	0	0	0	0	0	0	0	0	0	0
Elamdesam Block	0	0	0	0	0	0	0	0	0	0	1	0	0
Arakkulam	0	0	0	0	0	0	0	0	0	0	1	0	0
Kamakshy	0	0	0	0	0	0	0	0	0	0	1	0	0
Kanjikkuzhi	0	0	0	0	0	0	0	0	0	0	2	0	0
Mariyapuram	0	0	0	0	0	0	0	0	0	0	2	0	0
Vathikudy	0	0	0	0	0	0	0	0	0	0	0	0	0
Vazhathope	0	0	0	0	0	0	0	0	0	0	0	5	0
Idukki Block	0	0	0	0	0	0	0	0	1	2	12	0	0
Elappara	0	0	0	0	0	0	0	0	0	0	0	0	0
Kokkayar	0	0	0	0	0	0	0	0	0	0	0	0	0
Kumily	0	0	0	0	0	0	0	0	0	0	1	0	0
Peermade	0	0	0	0	0	0	0	0	0	0	0	0	0
Peruvanthanam	0	0	0	0	0	0	0	0	0	0	3	0	0
Vandiperiyar	0	0	0	0	0	0	0	0	0	1	0	0	0
Azhutha Block	0	0	0	0	0	0	0	0	0	0	2	0	0
Edaveity	0	0	0	0	0	0	0	0	0	0	6	0	0
Karimkunnam	0	0	0	0	0	0	0	0	0	0	0	0	0
Kudayathore	0	0	0	0	0	0	0	0	0	0	0	0	0
Kumaramangalam	0	0	0	0	0	0	0	0	0	0	0	0	0
Manakkad	0	0	0	0	0	0	0	0	0	0	0	0	0
Muttam	0	0	0	0	0	0	0	0	0	0	0	0	0
Purappuzha	0	0	0	0	0	0	0	0	0	0	1	0	0
Thodupuzha Block	0	0	0	0	0	0	0	0	0	0	1	0	0
Total (Rural)	0	0	0	0	0	0	0	0	0	0	2	54	0
Thodupuzha Muni.	0	0	0	0	0	0	0	0	0	0	1	16	3
District Total	0	0	0	0	0	0	0	0	0	0	7	69	8

7.7 Taluk wise List of Libraries, Arts, Sports and Cultural clubs

Devikulam Taluk

1. KSEB Recreation Club & Library, Kallarkutty, Devikulam, Idukki
2. Everyday Club & Library, Ellakkal P.O., Chithirapuram, Idukki.
3. Public Library, Koompanpara, Adimaly P.O., Vellathoval, Idukki.
4. Desiya Vayanasala, 12th Mile, Valara P.O., Devikulam, Idukki.
5. Kallar Public Library, Vattayar P.O., Chithirapuram- 685 611
6. Powrnami Arts Library & RR, Chithirapuram, Dobippalam, Devikulam, Idukki.
7. Meriland Public Library, Chokanadu, Devikulam, Idukki.
8. Sreemoalam Club & Library, Devikulam, Idukki.
9. Pallivasal Panchayat Public Library & Recreation Club, Aanaviratty, Pallivasal P.O., Chithirapuram, Idukki.
10. Netaji Public Library, Sellyampara, Kallarkutti P.O., Idukki.
11. National Library, Adimali.P.O., Devikulam.
12. Desasevini Vayanasala, Machiplavu P.O., Adimaly, Idukki.
13. Brothers Library Arts & Reading Club, Pazhamplillichal, Mamalakandam P.O., Devikulam, Idukki.
14. Sree Naryana Public Library, Kunchithanni, Devikulam.
15. Meenkettu Recreation Club & Library, Meenkettu, Chithirapuram, Devikulam, Idukki.
16. Deepthi Arts Club & Reading Room, South Kathipara P.O., Devikulam, Idukki Pin – 685 562.
17. Viswadeepthi Public Library, S. Shellyampara, Vellathooval P.O., Devikulam, Idukki.
18. Yuva Desabhimani Library Arts & Sports Club, Anaviratty P.O., Devikulam, Idukki.
19. Akshara Grandhasala, Aayiram Ekar, Devikulam, Idukki.
20. Swapana Library Arts & Sports Club, Murikkadi, 1st Mile, Vellaramkunnu, Peerumedu, Idukki – 685 535.

Udumbanchola Taluk

1. Kattappana Public Library, Kattappana P.O., Pin – 685 508.
2. Sarvodaya Vayanasala, Pottankadu, Chithirapuram, Devikulam, Idukki.
3. Public Library & Recreation Club, Mattukada, Ayyappankovil P.O., Udumbanchola, Idukki.
4. Sree Kairaly Arts Club & Library, Nariyampra, Kalthotty, Udumbanchola, Idukki.
5. Grameena Vayanasala & Recreation Club, Konnathady, Udumbanchola, Idukki.
6. Grameena Vayanasala, Manthipara, Kochara P.O., Vandanmedu, Idukki.
7. Sahridaya Library & Recreation Club, Kamakshi P.O., Kattappana, Idukki.

8. Vandanmedu Panchayat Library, Nettithozhu P.O., Idukki – 685 551.
9. Desiya Vayanasala, Pottenkadu P.O., Idukki.
10. Pattom Smaraka Panchayat Library, Nedungandam, Vandanmedu, Idukki.
11. Rajakadu Grameena Grandhasala, Rajakadu P.O., Pin – 685 566.
12. Samskara Poshini Library & Club, Kombayar, Kallar P.O., Idukki.
13. Sobhana Arts Club & RR, Balagram, Pattom Colony, Kallar P.O., Idukki.
14. Peoples Club & Library, Aaladi, Udumbanchola, Idukki.
15. Janatha Arts Club & RR, Pambadumpara, 3rd Camp, Balagram P.O., Kallar Colony, Idukki.
16. Kairali Public Library Arts & Sports Club, Uppukandam, Nathukallu, Idukki.
17. Apsara Public Library & Arts Club, Vallakadavu, Nariyamba P.O., Udumbanchola, Idukki.
18. Sahridhaya Library & RR, Parathode, Konnathadi, Udumbanchola, Idukki.
19. Jai Hind Library, Mankuva P.O., Kallarkutty, Idukki.
20. Gandhiji Memorial Library, Thekkinthandu, Murikassery, Udumbanchola.
21. B.S.S Public Library, Kanchiyar, Udumbanchola, Idukki.
22. M.M. Library Arts & Sports Club, Panamkooty P.O., Udumbanchola, Idukki.
23. Arunodhaya Library & Recreation Club, Padamugham, Murikassery P.O., Kallarkutty, Idukki.
24. Malanadu Public Library, Kochara, Chalakudimedu, Vandanmedu, Idukki.
25. Public Library, Eatithoppu P.O., Pin – 685 510.
26. Vijyodhayam Public Library, Ramakalmedu P.O., Kallar pattom colony, Pin – 685 552.
27. Josegiri Public Library, Josegiri, Udumbanchola, Idukki.
28. National Library & YMCA, Murikkassery, Kallarkutty, Idukki.
29. Tagore Public Library, Mukkudam P.O., Udumbanchola, Idukki.
30. Tagore Memorial Public Library, Valiathovala P.O., Pambadumpara, Udumbanchola, Idukki.
31. Gandhiji Pubic Library, Nellipara, Kamakshi P.O., Udumbanchola, Idukki.
32. Vikram Sarabai Memorial Vayanasala, Kuzhikandam, Karunapuram P.O., Udumbanchola, Idukki.
33. V.K. Krishna Menon Memorial RR, Koottar, Karunapuram, Udumbanchola, Idukki.
34. Swapana Library & Arts Club, Muthirappuzha, Udumbanchola, Idukki.
35. Ushus Library & Arts Club, Kalvari Mount, Kattappana, Idukki.
36. Kambilikandam Public Library Arts & Sports Club, Parathod P.O., Idukki – 685 571.
37. Vyjayanthi Library & RR, Bethel P.O., Perimbamkutty, Vellathooval, Idukki.
38. Navajeevan Public Library, Melechinnar, Bethel P.O., Idukki.
39. Nirmala Arts Club Library, Nirmala City, Vazhavara P.O., Idukki.
40. Kalaranjini Public Library, Kochuthovala, Valiyapara, Kattapana Pin - 685 508.
41. Terkosa Grameena Grandhasala, Panickankudy, Kombodinjal, Idukki Pin - 685 564.

42. Jnanodhayam Library & Recreation Club, Chellarkoval, Udumbanchola, Idukki.
43. The Public Library & Payaniar Recreation Centre, Thopramkudy, Udumbanchola, Pin – 685 515.
44. Prabhath Public Library & Youth Club, Prakash P.O., Kattapana, Pin – 685 515.
45. Ponmudi Progressive Arts & Library, Ponmudi, Konnathadi Central P.O., Vellathooval, Udumbanchola.
46. Public Library, Thookupalam, Kallarkutty, Idukki.
47. Udaya Public Library Arts & Sports Club, Vellayamkudy P.O., Kattapana, Idukki.
48. T.C.M.M Public Library, Puttadi P.O., Vandanmedu, Pin – 685 551.
49. National Library & RR, Kattapana South P.O., Ambalakavala, Idukki.
50. Yuva Remi Library Arts & Sports Club, Kalvary Mount P.O., Idukki – 685 515.
51. Nava Bhavan Public Library & Recreation Club, Chakkupallam P.O., 6th Mile, Udumbanchola, Idukki.
52. Pattom Memorial Library & Arts Club, Kumarakam Mettu, Balagram P.O., Idukki.
53. S.N. Public Library, Kochuthovala P.O., Poovers Mount, Idukki.
54. Grameena Vayanasala, Melekuppachampady, Udumbanchola.
55. The Public Library, Parakkadavu, Nellipara, Pin – 685 515.
56. Vhempakapara Public Library, Perinjankudy, Udumbanchola, Idukki.
57. Gandhiji Memorial Vayanasala, Kattakanamo, Udumbanchola, Idukki.
58. New Star Library, Mullarikudy, Udumbanchola, Idukki.
59. Nithya Yawana Library & Kairaly Youth Club, Bethel, Udumbanchola, Idukki.
60. Jeeva Library & Recreation Club, Upputhodu, Udumbanchola, Idukki.
61. Sahridhaya Library & RR, Alakkodu, Elamdesam, Thodupuzha.
62. Central Library, Thudanganadu, Ottallur P.O., Karimkunnam, Thodupuzha.
63. Progressive Public Library, Nedungandam, Idukki.
64. Chaithannya Public Library, Mavady P.O., Nedungandam, Idukki – 685 553.
65. Priyadersini Public Library, Double Cutting, Udumpanchola, Idukki.
66. Kissan Library Arts & Sports Club, Pathinaram Kandam, Udumbanchola, Idukki.
67. Akshara Public Library & RR, K. Chappath, Udumpanchola, Idukki.
68. Santhosh Public Library, Parackal, Kattapana P.O., Idukki.
69. Navajeevan Vayanasala, Muniyara, Idukki.
70. Akshara Public Library & Sports Club, Kootar, Udumpanchola, Idukki.
71. National Library & RR, Kaliyar, Kodikulam, Thodupuzha.
72. Mahatmaji Memorial Vayanasala, Padi: Kodikulam, Thodupuzha.
73. Akshara Grameena Vayanasala, Ramakalmedu P.O., Thovalappady, Idukki – 685 552.
74. Prathibha Public Library Arts & Sports Club, Vimalagiri P.O., Idukki – 685 602.

75. S.N. Public Library, Kovinmala, Thoppippala P.O., Idukki – 685 511.
76. Thooval Public Library Arts & Sports Club, Pachadi P.O., Thooval, Idukki Pin – 670 603.
77. Cosmos Library Arts & Sports Club, Mullurikkudi, Kailasom, Udumbanchola, Idukki.
78. Bhodi Grandhasala, Kanjiyar P.O., Idukki – 685 511.
79. Prathibha Grandhasala, Upputhodu P.O., Murikkassery – 685 604.

Thodupuzha Taluk

1. Ilamdesam Grandhasala, Ilamdesam P.O., Thodupuzha.
2. Jawahar Reading Club, Thekkumbhagom, Thodupuzha.
3. Mahatma Library & RR, Thattakkuzha, Karimannur, Thodupuzha.
4. Karimannur Panchayat Library, Karimannur Panchayat, Thodupuzha.
5. Peasants Club & Library, Periyambra, Vazhithala, Thodupuzha.
6. K.S. Krishna Pilla Memorial RR & Library, Nadukandam, Thodupuzha.
7. Recreation Club Library & RR, Puthuperiyaram, Manakadu P.O., Thodupuzha, Idukki.
8. Mohana Library & RR, Chilavu, Ilamdesam, Thodupuzha.
9. The Santhosh Club & Library, Iruttuthodu, Thodupuzha.
10. Sreemoolam Thirunal Municipal Library, Thodupuzha, Idukki.
11. Cosmopolitan Club & Library, Karikunnam, Thodupuzha.
12. Grameena Vayanasala, Kanjiramattam, Thodupuzha.
13. Nediyaasala Public Library, Nediyaasala, Vazhithala, Thodupuzha.
14. Gramaseva Library & RR, Elappally, Thodupuzha, Idukki.
15. Udaya YMA Library & RR, Arikkuzha, Vazhakulam, Thodupuzha.
16. Nirmala Arts Club & Library, Moolamattam, Thodupuzha, Idukki- 685 589.
17. Grameena Vayanasala Ponpulari Arts & Sports Club, Ponnathanam, Thattarathattu, Thodupuzha.
18. Young Kerala Public Library, Aanikuzha, Koduvaly, Thodupuzha.
19. Kairali Grandhasala & RR, Purappuzha, Thodupuzha.
20. Karmal Youth Club & Library, Vazhithala, Thodupuzha.
21. Public Library, Kanjar P.O., Pin. 685 592
22. Karimannur Panchayat Public Library, Neyyassery Thodupuzha.
23. Nehruji Public Library, Mulappuram, Thodupuzha.
24. Viswadeepti Library, Kalayanthani, Elamdesom P.O., Thodupuzha.
25. Star Theators & Public Library, Morala, Thattarathatta, Karimkunnam, Thodupuzha.
26. Kavitha Reading Club & Library, Vannapuram, Thodupuzha.
27. Navodaya Public Library & RR, Aalppara P.O., Kanjikuzhy, Thodupuzha.
28. Yuvajyothi Recreation Club & Library, Arakulam, Thodupuzha - 685 591.

29. Peoples Library & RR, Ellumpuram, Pin-685 587.
30. The Kudayathoor Public Library & RR, Kudayathoor P.O., Thodupuzha.
31. Desasevini Vayanasala, Vettimattom, Ilamdesam P.O., Thodupuzha.
32. Kerala Public Library, Vandamattam, Kodikulam P.O., Thodupuzha.
33. Gandhi Smaraka Grameena Vayanasala, Kolapra, Muttam, Kudayathur, Thodupuzha.
34. Nirmala Club & Library, Parakkadavu Thodupuzha, Idukki.
35. Subash Library & RR, Manchakallu, Cheenikuzhy, Thodupuzha.
36. Bhavana Public Library, Kanjikuzhy P.O., Thodupuzha – 685 602.
37. Anupama Library & Recreation Club, Venmattom, Kaliyar P.O., Pin – 685 582
38. Vazhithala Public Library, Vazhithala, Thodupuzha.
39. Jawahar Memorial Public Library & Recreation Club, Chittur, Puthupariyaram, Thodupuzha.
40. Koaladi Nagar Club & Library, Koaladi Nagar, Vazhithala, Thodupuzha.
41. Giriprabha Public Library, Punnayar Pin- 685 602.
42. Darsana Grandhasala, Ilamdesam P.O., Thodupuzha – 685 588.
43. Udaya Library & RR, Peppara, Nadiyambadu P.O., Idukki – 685 602.
44. Janarenjini Vayanasala, Kolani P.O., Thodupuzha – 685 584.
45. Little Flower Public Library, Kodikulam, Thodupuzha.
46. Public Library & RR, Muttam P.O., Idukki.
47. Yuvajana Samajam Library, Udumpannur, Karimannur, Thodupuzha.
48. Peoples Library & RR, Velellu, Pulickathody P.O., Kodikulam, Thodupuzha.
49. Iswarya Vayanasala, Uppukunnu, Moolakadu P.O., Thodupuzha.
50. Deepa Library Arts & Sports Club, Venmani, Idukki Colony, Pin – 685 602.
51. Navajeevan Public Library, Kuninji, Thodupuzha, Idukki.
52. Soorya Vanitha Public Library, Laksham Kavala, Maniyaramkudi, Thodupuzha, Idukki – 685 602.
53. Desasevini Library, Manakadu P.O., Thodupuzha – 685 584.
54. Jai Hind Library, Muthalakodam, Thodupuzha, Idukki.
55. M.K. Narayanan Nair Smaraka Desasevini Grandhalayam, Kumaramangalam, Thodupuzha.
56. Jai Hind Library & RR, Arakkulam, Kanjar, Thodupuzha, Idukki.
57. Peoples Library, Mullakanam, Rajakadu, Idukki.
58. Udaya Public Library & RR, Kampammettu P.O., Vandanmedu, Idukki.
59. Jai Hind Vayanasala, Konnathady, Vellathooval, Panikkankudy P.O., Idukki.
60. Karunapuram Public Library & RR, Karunapuram, Kallar, Idukki.
61. Vijaya Library & RR, Santhigram, Irattayar P.O., Kattappana, Idukki.
62. S.N. Public Library & Arts Club, Inchapanal, Mukkudam P.O., Pin – 685 562.

63. The High Range Recreation Club & Library, Upputhode, Mankuva P.O., Udumbanchola, Idukki.
64. Reading & Recreation Club, Thankamony P.O., Pin – 683 515.
65. Y.M.A Public Library, Irattayar P.O., Kattappana, Idukki.
66. Vanadeepam Vayanasala, Bisonvally, Udumbanchola, Idukki.
67. Desiya Vayanasala Arts & Sports Club, N.R. City P.O., Udumbanchola, Idukki.
68. Malanadu Public Library, Puliyanmala, Udumbanchola, Idukki.
69. Reading & Recreation Club, Vazhavara P.O., Kattapana, Idukki.
70. Brothers Public Library, Kochuthovala, Kattappana, Idukki.
71. Sanmarga Bodhini Grandhasala & Subash Arts Club, Balagram, Pattom Colony, Udumbanchola, Idukki.
72. Rural Library & RR, Ezhukum Vayal P.O., Vandanmedu, Idukki.
73. Kavitha Theaters & Public Library, Uppukandam, Kattapana, Idukki.
74. The Public Library, Chempakapara P.O., Kattapana, Idukki.
75. Bappuji Library & Reading Room, Mundanmudi P.O., Idukki – 685 582.
76. Nirmla Library, Nagappuzha, Kallurkkad, Thodupuzha, Idukki.
77. Powrasamithi Library & Reading Club, Vannapuram, Odiyapara, Idukki.
78. Grameena Vayanasala, Kurichyppadam, Kalayanthani P.O., Idukki – 685 581.
79. Karunalayam Orphanage Library, Karimannur P.O., Thodupuzha – 685 581.

Peerumade Taluk

1. Nirmla Grandhasala, Meloram P.O., Peruvanthanam, Pin – 685 532.
2. Navakeraja Vayanasala, Paloor kavu, Mundakayam, Peerumade.
3. Santhosh Club & Library, Upputhara P.O., Peerumade, Idukki.
4. National Progressive Club & Library, Spring Valley P.O., Kumily, Idukki.
5. Jayakerala Vayanasala & Recreation Club, Amaravathy P.O., Kumily, Peerumade.
6. Desiya Vayanasala, Peruvanthanam, Peerumade, Idukki.
7. Aanachary Public Library & RR, Aanachari, Peerumade, Idukki.
8. S.M.S. Club & Library, Peerumade P.O., Idukki, Pin – 685 531.
9. Upputhara Panchayat Public Library, Upputhara, Peerumade, Idukki.
10. Sahrudhaya Grandhasala, Kanayankavayal, Murinjapuzha P.O., Peerumadu.
11. Jaikissan Grandhasala, Kochukarunnaravi, Chemmanna, Elapara, Peerumadu, Idukki.
12. Arannya Recreation Club & Library, Arannya Nivas, Thekkadi, Peerumadu.
13. Kairali Library & Recreation Club, First Mile, Kumily P.O., Idukki.
14. Kavitha Arts & Library, Thorupara, Devikulam, Idukki.
15. Silpi Arts Sports Library, Vallara P.O., Idukki – 685 561.
16. Navaragh Arts & Library, Thokkumpara, Devikulam, Idukki.

VIII. HEALTH

8.1 Panchayat/Block wise Medical Institutions - Allopathic

Sl. No.	Name of Panchayat	Hospital						Dispensaries						Primary health Centres			Community Health Centre			Sub centre			
		Government			Private			Government			Private			No.	Beds	Doc-tors	No.	Beds	Doc-tors		No.	Beds	Doc-tors
		No.	Beds	Doc-tors	No.	Beds	Doc-tors	No.	Beds	Doc-tors	No.	Beds	Doc-tors										
1	2	3	4	5	6	7	8	9	10	11	12	13	14	15	16	17	18	19	20	21	21		
1	Adimali	0	0	0	6	242	16				7		7	1		1	1	70	8	14			
2	Baisonvally	0	0	0							1		1	1		1				4			
3	Konnathady	0	0	0	3	43	6				2		2	1	10	1	0			12			
4	Pallivasal	0	0	0	2	15	3				3	0	3	2	34	5	0	0	0	9			
5	Vellathooval	0	0	0	1	5	2							1		1				10			
	Block Adimali	0	0	0	12	305	27				13		13	6	44	9	1	70	8	49			
1	Elappara				3	26	8				2	0	2	1		1	0	0	0	7			
2	Kokkayar													1	24	3				6			
3	Kumily				2	84	9				3		3	1	24	3				11			
4	Peermade	1	54	3	3	197	18	0												0			
5	Peruvanthanam				1	125	9							1	4	1				7			
6	Vandiperiyar				6	70	11				3	0	3				1	16	2	20			
	Block Azhutha	1	54	3	15	502	55				8		8	4	52	8	1	16	2	51			
1	Devikulam				3	48	5				5	0	5	1	10	1				20			
2	Marrayapur	0	0	0	1	9	1				2	0	2	1	24	3				3			
3	Mankulam				1	14	2				1	0	1	1	0	1				4			
4	Munnar	0	0	0	24	968	34	0	0	0	9	0	9	0	0	0				0			
5	Kanthalloor	0	0	0							1	0	1	1	0	1				4			
6	Vattavada	0	0	0										1	0	1				2			
7	Santhanpara	0	0	0	3	24	4	0	0	0	4	0	4	1	0	1				4			
8	Chinnakanal	0	0	0	2	50	6	0	0	0	4	0	4	1	0	1	0	0	0	4			
	Block Devikulam	0	0	0	34	1113	52	0	0	0	26	0	26	7	34	9	0	0	0	41			

Sl. No.	Name of Panchayat	Hospital			Dispensaries			Primary health Centres			Community Health Centre			Sub-centre						
		Government		Private	Government		Private	Centres		Health Centre		Sub-centre								
		No.	Beds	Doc-tors	No.	Beds	Doc-tors	No.	Beds	Doc-tors	No.	Beds	Doc-tors							
1	2	3	4	5	6	7	8	9	10	11	12	13	14	15	16	17	18	19	20	21
1	Vannapuram				2	19	2				5			1	0	1				5
2	Udumbannoor				1	9	1							1						5
3	Kodikulam							2	1	24	3			2	24	3				3
4	Alakode							2	2	2	2			1	0	1				2
5	Velliattom				2	38	4							2	14	2				5
6	Karimannoor				2	160	8				2	0	2	1	24	2				5
7	Kudayathoor										1	1	1	1	1	1				3
	Block Eamdesom	0	0	0	7	226	15	0	0	12	8	62	11							28
1	kanjikuzhi				1	50	2			2	0	2	1	24	3					8
2	Varhikudy				2	105	11			7	0	7	1	24	3					11
3	Arakulam				2	312	14			1	1	1	24	1	24	1				6
4	Kamakshy									1	1	1	10	1	1	1				5
5	Vazhathoppe	1	130	16	4	37	8			2	1	0	1	1	0	1				5
6	Mariyapuram													1	1	1				6
	Block Idukki	1	130	16	9	504	305	13	13	6	82	10								41
1	Kattappana	1	50	3	6	492	41	4	4	0	4	1	40	2						7
2	Upputhara							1	0	1							1	30	4	7
3	Vandenmadu				1	5	1	1	0	1	1	44	4							5
4	Kanchiyar							1	1	1	24	3								6
5	Erattayar				2	15	3			1	0	1								5
6	Ayyappancoil				2	20	2	1	1	1	24	3								5
7	Chakkupallam				2	31	6							1	1	1				6
	Block Kattappana	1	50	3	13	563	53	8	8	6	132	14					1	30	4	41

Sl. No.	Name of Panchayat	Hospital			Dispensaries			Primary health Centres			Community Health Centre			Sub-centre							
		Government		Private	Government		Private	Centres		Health Centre		Sub-centre									
		No.	Beds	Doc-tors	No.	Beds	Doc-tors	No.	Beds	Doc-tors	No.	Beds	Doc-tors								
1	2	3	4	5	6	7	8	9	10	11	12	13	14	15	16	17	18	19	20	21	21
1	Pampadumpara				2	58	4				1		1	2	26	4					13
2	Seenapathy										1		1	1		1					4
3	Karunapuram				3	70	8							1	24	3					6
4	Rajakkad				3	60	7														6
5	Nedumkandam				3	275	21				3	0	3					1	106	5	6
6	Udumbanchola														1	10	1				5
7	Rajakumari				1	30	2				1		1	1	24	3					4
	Block Nedumkandam				12	493	42				6		6	6	84	12	2	106	7		38
1	Kumaramangalam				1	364	17								1	24	3				5
2	Muttam				3	84	10				1		1	1	24	4					2
3	Edavetty										1		1	1		1					2
4	Karimkunnam										2		2	1		1					3
5	Manakkad				1	40	4							1		1					4
6	Purapuzha				1	20	3											1	6	4	3
	Block Thodupuzha				6	508	34				4		4	5	48	10	1	6	4		19
	Block Total	3	234	22	95	4214	313				90		90	48	538	83	6	228	25		308
	Thodupuzha municipality	1	144	11	11	1507	16	0	0	0	8	0	8								
	Total district	4	378	33	106	5721	429				98	0	98	48	538	83	6	228	25		308

Sl. No	Name of Panchayat	Hospital						Dispensaries								
		Government			Private			Government			Private					
		No.	Beds	Doctors	No.	Beds	Doctors	No.	Beds	Doctors	No.	Beds	Doctors			
1	Idukki-kanjikuzhi	0	0	0	0	0	0	0	0	3	0	3	0	8	0	8
2	Varhikudy	0	0	0	0	0	0	0	0	1	0	1	0	2	0	2
3	Arakulam	0	0	0	0	0	0	0	0	1	0	1	0	0	0	0
4	Kamakshy	0	0	0	0	0	0	0	0	0	0	0	0	4	0	4
5	Vazhathoppe	1	30	3	0	0	0	0	0	1	0	1	0	6	36	6
6	Mariyapuram	0	0	0	0	0	0	0	0	1	0	1	0	1	0	1
	Block Idukki	1	30	3	0	0	0	0	0	7	0	7	0	21	0	21
1	Kattappana	0	0	0	0	0	0	0	0	1	0	1	0	11	0	11
2	Upputhara	0	0	0	0	0	0	0	0	0	0	0	0	1	0	1
3	Vandenimadu	0	0	0	0	0	0	0	0	0	0	0	0	6	0	6
4	Kanchiyar	0	0	0	0	0	0	0	0	1	0	1	0	4	0	4
5	Erattayar	0	0	0	0	0	0	0	0	1	0	1	0	2	0	2
6	Ayyappancoil	0	0	0	0	0	0	0	0	0	0	0	0	0	0	0
7	Chakkupallam	0	0	0	0	0	0	0	0	0	0	0	0	0	0	0
	Block Kattappana	0	0	0	0	0	0	0	0	3	0	3	0	24	0	24
1	Pampadumpara	1	30	2	0	0	0	0	0	0	0	0	0	5	0	5
2	Seenapathy	0	0	0	0	0	0	0	0	1	0	1	0	0	0	0
3	Karunapuram	0	0	0	1	35	3	0	0	0	0	0	0	0	0	0
4	Rajakkad	0	0	0	0	0	0	0	0	1	0	1	0	6	0	6
5	Nedumkandam	0	0	0	0	0	0	0	0	1	0	1	0	3	0	3
6	Udumbanchola	0	0	0	0	0	0	0	0	0	0	0	0	0	0	0
7	Rajakumari	0	0	0	0	0	0	0	0	1	0	1	0	3	0	3
	Block Nedumkandam	1	30	2	1	35	3	4	0	4	0	4	0	17	0	17
1	Kumaramangalam	0	0	0	0	0	0	1	0	1	0	1	0	5	0	5
2	Muttam	0	0	0	0	0	0	0	0	0	0	0	0	0	0	0
3	Edavetty	0	0	0	0	0	0	0	0	0	0	0	0	0	0	0
4	Karimkunnam	0	0	0	0	0	0	1	0	1	0	1	0	1	0	1
5	Manakkad	0	0	0	0	0	0	1	0	1	0	1	0	2	0	2
6	Purapuzha	0	0	0	0	0	0	1	0	1	0	1	0	1	0	1
	Block Thodupuzha	0	0	0	0	0	0	4	0	4	0	4	0	9	0	9
	Total rural	2	60	5	1	35	3	35	3	35	3	35	0	124	0	124
	Thodupuzha municipality	.1	100	8	1	20	2							4		4
	Total district	3	160	13	2	55	5	35	5	35	5	35	0	128	0	128

8.3 Panchayat/Block wise Medical Institutions - Homoeopathy

Sl. No.	Name of Panchayat	Hospital			Dispensaries			Private Beds	Doctors
		Government	Private	No.	Government	Private	No.		
		No.	Beds	Doctors	No.	Beds	Doctors	Beds	Doctors
1	Adimali					1	1	7	7
2	Konnathady					2	2	5	5
3	Baisonvally								
4	Vellathooval								
5	Pallivasal			1	10	2	1	0	0
	Block Adimali	1	10	2	1	2	1	2	2
1	Peruvanthanam					5	5	14	14
2	Kumiai					2	2	3	3
3	Kokkayar					1	1	1	1
4	Peermade					1	1	0	0
5	Elappara					0	0	0	0
6	vandiperiyar							2	2
	Block Azhutha					4	4	3	3
1	Devikulam							9	9
2	Marrayaoor					0	0	1	1
3	Mankulam							1	1
4	Munnar							0	0
5	Kanthalloor					0	0	0	0
6	Vattavada					0	0	0	0
7	Santhanpara					1	1	0	0
8	Chinnakanal					0	0	1	1
	Block Devikulam					0	0	0	0
1	Vannapuram					1	1	3	3
2	Udumbannoor					1	1	7	7
3	Kodikulam					1	1	2	2
4	Alakode					1	1	2	2
5	Velliamattom					1	1	0	0
6	Karimannoor					1	1	1	1
7	Kudayathoor					0	0	4	4
	Block Elamdesom					0	0	2	2
						5	5	18	18

Sl. No.	Name of Panchayat	Hospital			Private			Government			Dispensaries		
		No.	Government Beds	Doctors	No.	Beds	Doctors	No.	Beds	Doctors	No.	Beds	Doctors
1	Idukki-kanjikuzhi				1	25	2	2	2	2	3	3	
2	Varhikudy							1	1	1	2	2	
3	Arakulam				0	0	0	1	1	1	3	3	
4	Kamakshy							1	1	1	1	1	
5	Vazhathoppe				1	2	1	1	1	1	4	4	
6	Mariyapuram							1	1	1	1	1	
	Block Idukki				2	27	3	7	14	7	14	14	
1	Kattappana							1	1	1	6	6	
2	Upputhara							1	1	1	1	1	
3	Vandenmadu							0	0	0	1	1	
4	Kanchiyar							0	0	0	3	3	
5	Erattayar							1	1	1	2	2	
6	Ayyappancoil							0	0	0	2	2	
7	chakkupallam							1	1	1	0	0	
	Block Kattappana				4	4	4	4	15	4	15	15	
1	Pampadumpara							1	1	1	4	4	
2	Seenapathy							0	0	0	0	0	
3	Karunapuram							0	0	0	2	2	
4	Rajakkad							0	0	0	2	2	
5	Nedumkandam				1	25	2	0	0	0	5	5	
6	Udumbanchola							0	0	0	0	0	
7	Rajakumari				1	2	1	1	1	1	0	0	
	Block Nedumkandam				1	25	1	2	13	2	13	13	
1	Kumaramangalam							0	0	0	4	4	
2	Muttam							1	1	1	1	1	
3	Edavetty							1	1	1	1	1	
4	Karimkunnam							1	1	1	1	1	
5	Manakkad							1	1	1	2	2	
6	Purapuzha							1	1	1	2	2	
	Block Thodupuzha				4	39	6	5	11	5	11	11	
	Total Rural				1	25	2	29	82	0	29	82	
	Thodupuzha municipality				1	25	3	33	8		33	8	
	Total District				2	50	5	62	90	62	90	90	

8.4 Panchayat/Block wise Medical Institutions - Veterinary

Sf. No	Name of Panchayat	Veterinary Hospitals (Nos)	Mobile Units (Nos)	ICDP
1	Adimali	1	1	1
2	Konnathady	1	0	4
3	Baisonvally	1	0	2
4	Veilathooval	1	0	2
5	Pattivasal	1	0	2
	Block Adimali	5	1	11
1	Peruvanthanam	1	0	3
2	Kumaly	2	0	2
3	Kokkayar	1	0	1
4	Peermade	1	0	1
5	Elappara	1	1	1
6	Vandiperiyar	2	0	1
	Block Azhutha	8	1	7
1	Devikulam	0	0	0
2	Marayoor	1	0	0
3	Mankulam	0	0	0
4	Munnar	2	0	0
5	Kanthalloor	1	0	0
6	Vattavada	1	0	0
7	Santhanpara	1	0	0
8	Chinnakanal	1	0	0
	Block Devikulam	7	0	1
1	Vannapuram	2	0	1
2	Udumbannoor	1	0	2
3	Kodikulam	1	0	1
4	Alakode	1	0	1
5	Velliamattom	1	0	1
6	Karimannoor	1	0	1
7	Kudayathoor	1	0	1
	Block Elamdesom	8	0	8

Sl. No	Name of Panchayat	Veterinary Hospitals (Nos)	Mobile Units (Nos)	ICDP
1	Idukki-kanjikuzhi	1	0	
2	Varthikudy	2	0	1
3	Arakulam	1	0	
4	Kamakshy	1	0	1
5	Vazhathoppe	1	0	
6	Mariyapuram	1	0	
	Block Idukki	7	0	2
1	Kattappana	1	1	3
2	Upputhara	2	0	2
3	Vandenmadu	1	0	2
4	Kanchiyar	1	0	1
5	Erattayar	1	0	2
6	Ayyappancoil	1	0	1
7	Chakkupallam	1	0	2
	Block Kattappana	8	1	13
1	Pampadumpara	1	0	4
2	Seenapathy	1	0	1
3	Karunapuram	1	0	2
4	Rajakkad	1	0	1
5	Nedumkandam	1	0	1
6	Udumbanchola	1	0	1
7	Rajakumari	1	0	2
	Block Nedumkandam	7	0	12
1	Kumaramangalam	1	0	1
2	Muttam	1	0	1
3	Edavetty	1	0	
4	Karimkunnam	1	0	
5	Manakkad	1	0	1
6	Purapuzha	1	0	2
	Block Thodupuzha	6	0	5
	Total Rural	56	3	59
	Thodupuzha municipality	1	0	1
	Total District	57	3	60

8.5 List of Private Medical Institutions in Idukki

Type of System: Allopathy

Sl.No.	Block/Panchayat	Name of Institute	Ownership
Block: Adimaly			
1	Adimaly	KANTHI HOSPITAL	Proprietorship
2	Adimaly	ST. MARY'S CLINIC IRUMBUPALAM	Proprietorship
3	Adimaly	PALCO DENTAL CLINIC ADIMALY	Proprietorship
4	Adimaly	DR. KURIAN'S CLINIC ADIMALY	Proprietorship
5	Adimaly	MAPPANIKKATTU EYE CLINIC	Proprietorship
6	Adimaly	KIRAN HOSPITAL IRUMBUPALAM	Proprietorship
7	Adimaly	VIJAYA RAJA HOSPITAL ADIMALY	Proprietorship
8	Adimaly	JOSEPH'S CLINIC, ADIMALY	Proprietorship
9	Adimaly	LAKSHMI HOSPITAL ADIMALY	Proprietorship
10	Adimaly	E.J JOHN DENTAL HOSPITAL	Proprietorship
11	Adimaly	RESORT HOSPITAL PANIKKAN KUDY	Proprietorship
12	Adimaly	NIRMALA HOSPITAL KAMBILIKANDAM	Proprietorship
13	Adimaly	MANIYATTU KUDIYIL PHISIO – THERAPPY CLINIC ADIMALY	Proprietorship
14	Adimaly	DR.CI NARAYANAN MEMORIAL JANATHA HOSPITAL	Proprietorship
15	Adimaly	SUMAN CLINIC ADIMALY	Partnership
16	Adimaly	MORNING STAR MEDICAL CENTRE ADIMALY	Others
17	Adimaly	OROCARE DENTAL SPECIALITY CENTRE	Partnership
18	Adimaly	AUGASTINES DENTAL CLINIC	Others
19	Adimaly	KARUNA DISPENSARY PAZHAMPILLICHAL	Partnership
20	Bison valley	TEA COMPANY MEDICAL CENTRE	Proprietorship
21	Konnathady	RESORT HOSPITAL PANIKKANKUDY	Proprietorship
22	Konnathady	ANUGRAHA DENTAL HOSPITAL	Proprietorship
23	Konnathady	MAHAVANA CLINIC THODUPUZHA	Proprietorship
24	Konnathady	NIRMALA HOSPITAL KAMPILIKANDOM	Proprietorship
25	Konnathady	DR. C.I. NARAYANAN MEMORIAL – JANATHA HOSPITAL	Proprietorship
26	Pallivasal	JOHNS CLINIC KUNJITHANNY	Proprietorship
27	Pallivasal	S.N HOSPITALVELLATHOOVAL	Proprietorship
28	Pallivasal	DAIVASAHAYAM CLINIC	Proprietorship
29	Pallivasal	MODERN CLINIC	Proprietorship
30	Pallivasal	ST.XAVIOURS HOSPITAL	Trustyship
Block: Azhutha			
1	Elappara	G.M HOSPITAL	Proprietorship
2	Elappara	PERIYAR HOSPITALKUMILY	Proprietorship
3	Elappara	SREE KRISHNA HOSPITAL ELAPPARA	Proprietorship
4	Elappara	NEW ANBU NURSING HOME	Proprietorship
5	Elappara	ANBU CLINIC ELAPPARA	Proprietorship

Sl.No	Block/Panchayat	Name of Institute	Ownership
6	Kumily	ARUN HOSPITAL	Proprietorship
7	Kumily	ST. AUGASTINES HOSPITALS	Trustyship
8	Peerumade	HIGH RANGE MEDICAL CENTRE	Proprietorship
9	Peerumade	M.M.T HOSPITAL MUNDAKAYAM- EAST CHARITABLE SOCIATY	Others
10	Peerumade	SEVANALAYAM RURAL HEALTH CENTRE	Trustyship
11	Vandiperiyar	PRANAP HOSPITAL	Proprietorship
12	Vandiperiyar	ARUN HOSPITAL, SURYANELLI	Proprietorship
13	Vandiperiyar	ST. GEORGE HOSPITAL	Proprietorship
14	Vandiperiyar	ARANACKAL GARDEN HOSPITAL	Limited companies
15	Vandiperiyar	ST. FRANCIS DISPENSARY	Limited companies
16	Vandiperiyar	V. G. M. S H. M. L GROUP HOSPITAL	Limited companies
17	Vandiperiyar	TATA TEA, PERIAKANAL HOSPITAL, - PERIA KANAL	Limited companies
18	Vandiperiyar	CHURAKULAM TEA ESTATE HOSPITAL	Limited companies
19	Vandiperiyar	VASAN CLINIC	Partnership
Block: Devikulam			
1	Chinnakkanal	HML DISPENCERY PAPACHATHI CHOLA	Proprietorship
2	Chinnakkanal	HML DISPENCARY NAGAMALA	Proprietorship
3	Chinnakkanal	UDUMBANCHOLAHML CENTRAL - HOSPITAL UPPER SURYANELLI	Limited companies
4	Chinnakkanal	HOLY QUEENS DISPANCERY	Others
5	Chinnakkanal	HML DISPENSARY-FACTORY- UPPERSURYANELLI	Limited companies
6	Chinnakkanal	HML DISPENCARY GUNDUMALA	Limited companies
7	Kanthalloor	MATHAI PAPAN	Proprietorship
8	Mangulam	RESHMI HOSPITAL	Proprietorship
9	Mangulam	SAHIAGIRI HOSPITAL SAHIAGIARI	Others
10	Marayoor	NIRMALA CLINIC	Proprietorship
11	Marayoor	MARAYOOR MEDICAL CENTRE	Proprietorship
12	Moonnar	VAGAVURRAI ESTATE HOSPITAL	Proprietorship
13	Moonnar	VAGAVURRAI LUCKHAM HOSPITAL	Proprietorship
14	Moonnar	PULLIVASAL ESTATE HOSPITAL	Proprietorship
15	Moonnar	RAJAMALLY DR. DISPENCARY	Proprietorship
16	Moonnar	ASHRAYA DENTEL CLINIC	Proprietorship
17	Moonnar	CONCERTING CLINIC	Proprietorship
18	Moonnar	KUNDALY DN DISPENCERY	Proprietorship
19	Moonnar	DR. BABUS DENTEL CLINIC	Proprietorship
20	Moonnar	PRABU CLINIC	Proprietorship
21	Moonnar	GENERAL HOSPITAL TATA TEA LTD- MANAGEMENT	Proprietorship
22	Moonnar	ANANTHI HOSPITAL	Proprietorship
23	Moonnar	ARUN HOSPITAL	Proprietorship
24	Moonnar	MATHA HOSPITAL	Proprietorship

Sl.No.	Block/Panchayat	Name of Institute	Ownership
25	Moonnar	MADUPETTY ESTATE HOSPITAL- MANAGEMENT 5	Limited companies
26	Moonnar	GONDAM LAY ESTATE HOSPITAL	Limited companies
27	Moonnar	ARIVIKKAD ESTATE HOSPITAL	Limited companies
28	Moonnar	ATHUKAD DISPECARY	Limited companies
29	Moonnar	PERIAVURRAU ESTATE HOSPITAL	Limited companies
30	Moonnar	NETTIGUDI ESTATE HOSPITAL	Limited companies
31	Moonnar	GOD KERALA ESTATE HOSPITAL	Limited companies
32	Moonnar	PERIYAKANAL ESTATE HOSPITAL	Limited companies
33	Moonnar	TOWN DISPECARY	Limited companies
34	Moonnar	CHITHAVOR RAJ ESTATE HOSPITAL	Limited companies
35	Moonnar	SILENT VALLEY HOSPITAL	Limited companies
36	Moonnar	NYAMAKAD ESTATE HOSPITAL	Limited companies
37	Moonnar	THENMALLY ESTATE HOSPITAL	Limited companies
38	Moonnar	NULLATANNI ESTATE HOSPITAL	Limited companies
39	Moonnar	NADIAR DISPENSARY	Limited companies
40	Moonnar	KALLAR ESTATE HOSPITAL	Limited companies
41	Moonnar	CHOCKANAD ESTATE HOSPITAL	Limited companies
42	Moonnar	VAGAVURRAI LOWER DISPENRY	Limited companies
43	Moonnar	GRAHAMSLAND ESTATE HOSPITAL	Limited companies
44	Moonnar	CHUNDAVURAJ ESTATE HOSPITAL	Limited companies
45	Moonnar	SOTHUPARAI DISPANCARY	Limited companies
46	Moonnar	LETCHMI ESTATE HOSPITAL	Limited companies
47	Moonnar	SEVANMALLAY ESTATE HOSPITAL	Limited companies
48	Moonnar	KANNIMALLAY ESTATE HOSPITAL	Limited companies
49	Moonnar	KADALLAR DN, DISPENSARY	Limited companies
50	Moonnar	VIRAPARAI DISPENSARY	Limited companies
51	Moonnar	DEVIKULAM ESTATE HOSPITAL	Limited companies
52	Moonnar	YELLIPATTY ESTATE HOSPITAL	Limited companies
53	Santhampara	SREELAKSHMI HOSPITAL SANTHANPARA	Proprietorship
54	Santhampara	SUDARASANA NURSING HOME PUPARA	Proprietorship
55	Santhampara	R.R MEDICAL CENTRE PUPARA	Proprietorship
56	Santhampara	JML HOPITAL PANNIAR ESTATE , PANNIAR	Limited companies
57	Santhampara	HML PANNIER ESTATE DISPANCERY -PUPARA	Limited companies
58	Santhampara	HML DISPANCERY, ARIAJIRANGAL	Limited companies
59	Santhampara	HOLY FAMILY HOSPITAL, SANTHANPARA	Limited companies
60	Vattavada	S.D CONVENT MARY MATHA DISPENCERY- OORKKAD	Others
Block: Elam desom			
1	Alakkode	ST. JOHNS DISPENCARY, ALACODE	Proprietorship
2	Alakkode	S.D CONVENT DISPENCARY, INCHIYANI	Others

Sl.No.	Block/Panchayat	Name of Institute	Ownership
3	Karimannur	ISWRYA DENTAL CLINIC	Proprietorship
4	Karimannur	CHERUPUSHPAM DENTAL CLINIC	Proprietorship
5	Karimannur	G.V CLINIC	Partnership
6	Karimannur	ST. MARYS HOSPITAL	Trustyship
7	Kodikkulam	ST.GEORGE DISPENCARY	Proprietorship
8	Kudayathur	GRACE CLINIC KUDAYATORE	Proprietorship
9	Udumbannur	DENTAL CLINIC	Proprietorship
10	Udumbannur	SUNIL HOSPITAL	Proprietorship
11	Vannapuram	SAVITRY DISPENSARY	Proprietorship
12	Vannapuram	MAR BASII. COSMETIC DENTAL CLINIC	Proprietorship
13	Vannapuram	SUNIL NURSING HOME	Proprietorship
14	Vannapuram	ARCHANA HOSPITAL MULLARINGAD	Proprietorship
15	Vannapuram	ARCHANA HOSPITAL VANNAPURAM	Proprietorship
16	Vannapuram	ST. GEORGES CDENTAL CLINIC	Proprietorship
17	Vannapuram	SR. LUCY TREES (S.D COUNCIL- MULLIRINGADU)	Proprietorship
18	Velliyamattom	SANTHI NIKETHAN	Proprietorship
19	Velliyamattom	MARIAN HOSPITAL, PANNIMATTOM	Others
Block :Idukki			
1	Arakulam	ST. JOHNS DISPENSARY	Proprietorship
2	Arakulam	BISHAPA VAYALIL MEDICAL CENTRE	Proprietorship
3	Arakulam	S.J HOSPITAL	Partnership
4	Idukki - Kanjikuzhy	HOLY FAMILY MEDICAL CENTRE TRESTY- SHOP	Proprietorship
5	Idukki - Kanjikuzhy	SANTHI HOSPITAL	Proprietorship
6	Idukki - Kanjikuzhy	SMITHA DENTAL HOSPITAL	Partnership
7	Kamakshy	ALPHONSA DENTAL CLINIC	Proprietorship
8	Kamakshy	M.K. DENTAL CLINIC	Proprietorship
9	Kamakshy	HOLLY FAMILY HOSPITAL	Partnership
10	Vathikudy	S.N. MEDICAL CENTRE	Proprietorship
11	Vathikudy	SWAPNA CLINIC PADAMUGAM	Proprietorship
12	Vathikudy	VELAMKANNI MATHA HOSPITAL	Proprietorship
13	Vathikudy	ALPHONSA HOSPITAL	Trustyship
14	Vazhathope	INSTANT JESUS CLINIC	Proprietorship
15	Vazhathope	M.K.DENTAL CLINIC	Proprietorship
16	Vazhathope	COSMOS DENTAL HOSPITAL	Proprietorship
17	Vazhathope	MERCY HOSPITAL	Proprietorship
18	Vazhathope	ALPHONSA DENTAL CLINIC	Proprietorship
19	Vazhathope	A.G.M. CLINIC	Proprietorship
20	Vazhathope	SIYDISAI HOSPITAL	Proprietorship
21	Vazhathope	JAI HINDHU PHARMACY	Proprietorship
22	Vazhathope	SUSROOSHA HOSPITAL	Partnership

Sl.No.	Block/Panchayat	Name of Institute	Ownership
Block :Kattappana			
1	Ayyappan coil	VELANKANNI MEDICAL TRUST HOME	Proprietorship
2	Ayyappan coil	C.S.I. MEDICAL MISSIONHOSPITAL- CHEPPATH	Trustyship
3	Ayyappan coil	SUSROOSHA CLINIC	Partnership
4	Erattayar	GURUCHITHRA MEDICAL CENTRE	Proprietorship
5	Erattayar	S.S.M. HOSPITAL ERATTAYAR	Proprietorship
6	Kanchiyar	BINUS CLINIC	Proprietorship
7	Kattappana	PALAMATTOM CLINIC	Proprietorship
8	Kattappana	ANCHANA HOSPITAL	Proprietorship
9	Kattappana	J.J.DENTAL CLINIC	Proprietorship
10	Kattappana	CHRISTY HOSPITAL	Proprietorship
11	Kattappana	ANUGRAHA DENTAL CLINIC	Proprietorship
12	Kattappana	NAVAJEEVAN CANCER CENTRE	Proprietorship
13	Kattappana	SARO HOSPITAL	Proprietorship
14	Kattappana	GEE VEE DENTAL CLINIC	Proprietorship
15	Kattappana	BALA HOSPITAL	Partnership
16	Kattappana	ST. JOHNS HOSPITAL	Others
17	Kattappana	S.S.M. CLINIC	Partnership
18	Kattappana	MOTHER THERASA HOSPITAL	Partnership
19	Kattappana	LISSY DENTAL CLINIC	Partnership
20	Kattappana	MODERN CLINIC	Partnership
21	Upputhara	ST. GEORGE CLINIC	Proprietorship
22	Vandanmedu	RAJAN HOSPITAL CHETTUKUZH	Proprietorship
23	Vandanmedu	SWETHA HOSPITAL	Proprietorship
Block :Nedumkandam			
1	Karunapuram	MEDICAL CENTRE	Proprietorship
2	Karunapuram	ST. MARY'S DENTAL CLINIC	Proprietorship
3	Karunapuram	SANTHIGIRI HOSPITAL COMPLEX	Trustyship
4	Karunapuram	K.G.M. HOSPITAL	Trustyship
5	Nedumkandam	MEDICAL TRUST HOSPITAL	Proprietorship
6	Nedumkandam	GURU HOSPITAL	Proprietorship
7	Nedumkandam	MODERN CLINIC	Proprietorship
8	Nedumkandam	NATIONAL HOSPITAL	Proprietorship
9	Nedumkandam	SANTHI HOSPITAL	Proprietorship
10	Nedumkandam	SHEKKAINAH DENTAL CHINIC	Proprietorship
11	Nedumkandam	LALITHA DENTAL CLINIC	Proprietorship
12	Nedumkandam	KARUNA HOSPITAL	Trustyship
13	Pambadumpara	ANBU HOSPITAL THOOKUPALAM	Proprietorship
14	Pambadumpara	ALPHONSA MEDICAL	Proprietorship
15	Pambadumpara	ARPANA HOSPITAL	Proprietorship

Sl.No.	Block/Panchayat	Name of Institute	Ownership
16	Rajakad	ST. THOMAS DENTAL CLINIC	Proprietorship
17	Rajakad	RAJAKAD MEDICAL CENTRE	Proprietorship
18	Rajakad	S.N. MEDICAL MISSION HOSPITAL	Partnership
19	Rajakad	MERCY HOSPITAL	Trustyship
20	Rajakumary	COSMETIC DENTAL CLINIC	Proprietorship
21	Rajakumary	DEVAMATHA HOSPITAL	Proprietorship
22	Rajakumary	ANVU HOSPITAL	Proprietorship
23	Senapathy	VIJAY CLINIC	Proprietorship
Block :Thodupuzha			
1	Edavatty	ALLOPATHY CLINIC	Proprietorship
2	Karinkunnam	KOTTANATTU CLINIC	Proprietorship
3	Karinkunnam	ST. MARY'S CLINIC	Proprietorship
4	Kumaramangalam	S.H. HOSPITAL	Others
5	Manakkad	MERCY HOSPITAL	Others
6	Muttam	RANIGIRI HOSPITAL THUDANGANADU	Proprietorship
7	Muttam	MEDICAL MISSION HOSPITAL	Proprietorship
8	Muttam	THEKKUMKATTIL DENTAL CLINIC	Proprietorship
9	Muttam	JOHNYS CLINIC	Proprietorship
10	Muttam	KARUNA HOSPITAL MUTTAM	Proprietorship
11	Purapuzha	MARYMATHA HOSPITAL	Proprietorship
12	Purapuzha	ST.MARYS DENTALCLINIC	Proprietorship
Block: Thodupuzha Municipality			
1	Thodupuzha (M)	VELLUKENNEL DENTAL CLINIC	Proprietorship
2	Thodupuzha (M)	ST.JOHNS CLINIC	Proprietorship
3	Thodupuzha (M)	VADATH DENTAL CLINIC	Proprietorship
4	Thodupuzha (M)	NIYO DENTAL CLINIC	Proprietorship
5	Thodupuzha (M)	VALLAMATTOM DENTAL CLINIC	Proprietorship
6	Thodupuzha (M)	MARYMATHA DENTAL CLINIC	Proprietorship
7	Thodupuzha (M)	SUNNY DENTAL CLINIC	Proprietorship
8	Thodupuzha (M)	ST.JUDE DENTAL CLINIC	Proprietorship
9	Thodupuzha (M)	ST. JOSEPHS HOSPITAL	Proprietorship
10	Thodupuzha (M)	KARMEL HOSPITAL	Proprietorship
11	Thodupuzha (M)	ASSISSI SKIN CLINIC	Proprietorship
12	Thodupuzha (M)	PALAKKATTUKUNNEL DENTAL CLINIC	Proprietorship
13	Thodupuzha (M)	ST.MARYS DENTAL CLINIC	Proprietorship
14	Thodupuzha (M)	KARUNA HOSPITAL,PARTNERSHIP	Proprietorship
15	Thodupuzha (M)	KURUTTUKULAM DENTAL CLINIC	Proprietorship
16	Thodupuzha (M)	NIYO DENTAL CLINIC	Proprietorship
17	Thodupuzha (M)	KALARICKAL DENTAL CLINIC	Proprietorship
18	Thodupuzha (M)	ST. GEORGE DENTAL CLINIC	Proprietorship
19	Thodupuzha (M)	ST.MARYS HOSPITAL THODUPUZHA	Proprietorship

Sl.No	Block/Panchayat	Name of Institute	Ownership
20	Thodupuzha (M)	ASSISI SKIN CLINIC	Proprietorship
21	Thodupuzha (M)	AISHWARYA DENTAL CLINIC	Proprietorship
22	Thodupuzha (M)	THE IDUKKI DISTRICT CO-OP. HOSPITAL	Co-operatives
23	Thodupuzha (M)	CHAZHIKATTU HOSPITALS(LTD) - THODUPUZHA	Limited companies
24	Thodupuzha (M)	MOUNT SINAI HOSPITAL	Partnership
25	Thodupuzha (M)	HOLY FAMILY HOSPITAL – MUTHALAKODAM	Trustyship
26	Thodupuzha (M)	ARCHANA HOSPITAL	Partnership
27	Thodupuzha (M)	MOUNT SINAI HOSPITAL	Partnership
28	Thodupuzha (M)	ARCHANA HOSPITAL THODUPUZHA	Partnership
29	Thodupuzha (M)	ST.MARY'S HOSPITAL, THODUPUZHA	Partnership
30	Thodupuzha (M)	CHAZHIKATTU HOSPITAL (P)LTD, - THODUPUZHA	Limited companies

Type of System: Ayurveda

Block: Adimaly			
1	Adimaly	KOTTACKAL ARYA VAIDYA SALA	Proprietorship
2	Adimaly	NANGELIL PARAMBAAARYA MARMA-CHIKILSALAYAM	Proprietorship
3	Adimaly	PANDARAVILA THIRUMMU CHIKILS-ALAYAM ADIMALY	Proprietorship
4	Adimaly	SANKARA VAIDYAM VRS ADIVASH – PARAMBARAYA VAIDYAM	Proprietorship
5	Adimaly	NANAPPAN VAMSHEEYA VAIDYAM VALARA	Proprietorship
6	Adimaly	JUSTINE THIRUMME CHIKILSALAYAM – VALARA	Partnership
7	Adimaly	PALAKKADEN AYURVEDA CHIKILSALAYAM	Partnership
8	Adimaly	NAVAJYOTHI AYURVEDIC CENTRE	Partnership
9	Pallivasal	RENJU	Proprietorship
10	Pallivasal	RAJESH AYURVEDIC AGENCIES	Proprietorship
11	Pallivasal	AYURVEDIC CLINIC KURISHUPARA	Proprietorship
12	Pallivasal	DR.SATHEE DEVI BAM	Proprietorship
13	Pallivasal	AMRUTHA PHARAMACY KUNJITHANNY	Proprietorship
14	Pallivasal	KURUPPU AYURVEDA MEDICINE	Proprietorship
15	Pallivasal	BIO CARE AYURVEDIC SYSTEMS	Proprietorship
16	Pallivasal	NAGARGUNA ANACHAL	Partnership
17	Pallivasal	DANVANTHARY THODUPUZHA	Trustyship
Block: Azhutha			
1	Elappara	SUSRUTHA AYURVEDIC HOSPITAL	Proprietorship
2	Elappara	SDV AYURVEDIC VYDYASALA	Proprietorship
3	Elappara	CHARALEL AYURVEDA VYDYA SALA	Proprietorship
4	Elappara	JYOTHIS AYURVEDIC HOSPITAL	Proprietorship
5	Elappara	AYURVEDIC CENTRE VAGAMON	Proprietorship
6	Elappara	S,D FARMACY	Proprietorship

Sl.No.	Block/Panchayat	Name of Institute	Ownership
7	Elappara	SAHADRI HOSPITAL ELAPPARA	Others
8	Kokkayar	SAHYADRI AYURVEDIC PHARMECY	Proprietorship
9	Kokkayar	SANTHIGIRI AYURVEDIC DISPANCORY	Proprietorship
10	Kumily	S.G.V AYURVEDIC VYDYASALA	Proprietorship
11	Kumily	CHAMPAKULAM AYURVEDIC HOSPITAL	Proprietorship
12	Kumily	DHANWANDARI VYDYASALA	Proprietorship
13	Kumily	SANTHIGIRI AYURVEDIC AND SIDHA-VYDYASALA	Trustyship
14	Peerumade	SAHYADRI AYURVEDIC HOSPITAL - POTHYPARA	Proprietorship
15	Peruvanantham	DHANYA AYURVEDIC CLINIC	Proprietorship
16	Peruvanantham	GANGA AYURVEDIC DISPANCARY	Proprietorship
17	Vandiperiyar	S.N.V VAIDYASALA	Proprietorship
Block :Devikulam			
1	Marayoor	MAHARSHI AYUR VEDIC CENTRE	Proprietorship
2	Santhampara	ARYAVAIIDYA PHARMACY , SANTHANPARA	Proprietorship
3	Vattavada	ASRAMAM CHARITABLE SOCIETY KOVILLOOR	Others
Block :Elam desom			
1	Alakkode	ST. GEORGE AYURVEDIC DISPENCARY-ALAKKODU	Proprietorship
2	Kudayathur	S.N.V AYURVEDIC DISPENCARY, KANJAR	Proprietorship
3	Kudayathur	CHITTEJHU AYURVEDIC DISPENSARY - KOLAPRA	Proprietorship
4	Kudayathur	CHACKO VAIDYAN MEMMORIAL MARMA-CHIKILSALAYAM, KUDAYATHORE	Proprietorship
5	Udumbannur	SHIFA PHARMACY	Proprietorship
6	Udumbannur	KUTTAMTHADATHIL AYURVEDIC PHARMACY	Proprietorship
7	Udumbannur	KUTTATHADATHIL AYURVEDAM PHARMACY	Proprietorship
8	Vannapuram	SATHYASAI CONSULTING CLINIC	Proprietorship
9	Vannapuram	AYURVEDA THIRUMMU CHIKILSALAYAM-(BABY)	Proprietorship
10	Vannapuram	EDAKUDIYIL AYURVEDA PHARMACY	Proprietorship
11	Vannapuram	AMRITHA AYUR VEDA MEDICAL CENTRE	Proprietorship
12	Vannapuram	SREE KALEESWARI VAIDYAMADAM	Proprietorship
13	Vannapuram	BHARATHI CHIKILSALAYAM	Proprietorship
14	Vannapuram	NAVACHANDANA AUGASTINE CENTRE	Proprietorship
15	Vannapuram	VYDYARADNA OUSHADASALA	Proprietorship
Block :Idukki			
1	Idukki - Kanjikuzhy	ST.SEBASTAINS AYURVEDA VYDYASALA	Proprietorship
2	Idukki - Kanjikuzhy	VIJAYA PHARMAECY	Proprietorship
3	Idukki - Kanjikuzhy	KANATHIL AYURVEDIC VYDYASALA	Proprietorship
4	Idukki - Kanjikuzhy	AYURVEDA PHARMECY	Proprietorship
5	Idukki - Kanjikuzhy	MANNOOR VYDYASALA	Proprietorship

Sl.No.	Block/Panchayat	Name of Institute	Ownership
		DHANWANDHARY VYDYASALA AYURVEDA --	
6	Idukki - Kanjikuzhy	PHARMECY	Proprietorship
7	Idukki - Kanjikuzhy	ARYA PHARMECY	Proprietorship
8	Idukki - Kanjikuzhy	A.V PHARMACY	Proprietorship
9	Idukki - Kanjikuzhy	AYURVEDA VYDYASALA	Proprietorship
10	Kamakshy	NELLANKUZHI AYURVEDA	Proprietorship
11	Kamakshy	AGASTHIYASRAM AYURVEDA	Proprietorship
12	Kamakshy	KANINAM PARAMIL AYURVEDA	Proprietorship
13	Kamakshy	HARIDAS DESPENSARY	Proprietorship
14	Mariyapuram	RAJAN AYURVEDA SALA	Proprietorship
15	Vathikudy	SANTHY AYURVEDA	Proprietorship
16	Vathikudy	S.N. MARMMACHILTSALAYAM	Proprietorship
17	Vazhathope	KULATHINAL AYURVEDA VAIDYASALA	Proprietorship
18	Vazhathope	KAMADEVA AYURVEDA HOSPITAL	Proprietorship
19	Vazhathope	KASHIMA AYURVEDA PHARMACY	Proprietorship
20	Vazhathope	VADAKKETHADATHINAL AYURVEDA - PHARMACY	Proprietorship
21	Vazhathope	CHEMBANCULAM FARMACY	Proprietorship
22	Vazhathope	S.D. PHARMACY	Proprietorship
	Block :Kattappana		
1	Erattayar	KULATHINAL	Proprietorship
2	Erattayar	DHANYADRY	Trustyship
3	Kanchiyar	MANDAPATHIL THIRUMMU CHIKILSALAYAM - THPPIPPALA	Proprietorship
4	Kanchiyar	KANDAMANGALATHU PRABHAKARAN - VAIDYAN	Proprietorship
5	Kanchiyar	C.R.K.V.MOMORIALAYURVEDA PHARMACY- VELLILAKANDAM	Proprietorship
6	Kanchiyar	PERUMBAVOOR VAIDYASALA THOPPIPPALA	Others
7	Kattappana	KOTTACKAL ARYAVYDYSALA	Proprietorship
8	Kattappana	J.P.M.AYURVEDA HOSPITAL	Proprietorship
9	Kattappana	JYOTHIS AYURVEDICAL HOSPITAL	Proprietorship
10	Kattappana	CHRIST RAJ MEDICALS	Proprietorship
11	Kattappana	USHADIAGENCY	Proprietorship
12	Kattappana	KULATHINAL PHARMACY	Proprietorship
13	Kattappana	KOODAPUZHA PARAMPARYACHIKAL SALAM	Proprietorship
14	Kattappana	CHERUPUSHPAM AYURVEDA VYDHYASALA	Proprietorship
15	Kattappana	VALLAVASSERY AYURVEDIC CLINIC	Proprietorship
16	Kattappana	NAGARJUNA	Proprietorship
17	Kattappana	GIRI AYURVEDA SYDHA VIDHASALA	Trustyship
18	Upputhara	S.D. FARMACY	Proprietorship
19	Upputhara	CHEMPANKULAM PHARMACY	Proprietorship
20	Vandanmedu	ANJALI HOSPITAL	Proprietorship
21	Vandanmedu	ASHRAMAMCHARITABLE SOCIETY	Proprietorship

Sl.No.	Block/Panchayat	Name of Institute	Ownership
22	Vandanmedu	K.K.DAMODHARAN	Proprietorship
23	Vandanmedu	ARAVINDA PARMACY	Proprietorship
24	Vandanmedu	SYTHOIN AYURVEDA HOSPITAL	Proprietorship
25	Vandanmedu	SUKHDEVA AYURVEDIC MEDICAL CENTRE	Proprietorship
Block :Nedumkandam			
1	Karunapuram	SANTHIGIRI HOSPITAL COMPLEX	Trustyship
2	Nedumkandam	S.N.V.AYURVEDA HOSPITAL	Proprietorship
3	Nedumkandam	ASUALI ARYAVAIIDHYA SALA	Proprietorship
4	Nedumkandam	VALLAVSSERY AYURVEDA CLINIC - PROPRIETORSHIP . I	Proprietorship
5	Pambadumpara	VYDHYARAJ OUSHADHASALA	Proprietorship
6	Pambadumpara	AYURVEDIC CENTRE	Proprietorship
7	Pambadumpara	KOLATHINAL AYURVEDIC	Proprietorship
8	Pambadumpara	JEEVAJPTHI AYURVEDIC	Proprietorship
9	Pambadumpara	DR. SUKUMARAN (DAM)	Proprietorship
10	Rajakad	KOTTACKAL ARYAVYDHYASALA	Proprietorship
11	Rajakad	AMBIKA PHARMACY	Proprietorship
12	Rajakad	NIRMALA PHARMACY	Proprietorship
13	Rajakad	OUSHADHY	Proprietorship
14	Rajakad	DHANYANDHARU AYURVEDA	Proprietorship
15	Rajakad	S B A BALACHIKILSALAYAM	Proprietorship
16	Rajakumary	GOPALAN VAIDHYAN	Proprietorship
17	Rajakumary	KALLUNGAL NARAYANA VYDHYAN	Proprietorship
18	Rajakumary	ASHRAM CHARITABLE SOCIETY	Co-operatives
Block :Thodupuzha			
1	Karinkunnam	S.S.V. PHARMACY	Proprietorship
2	Kumaramangalam	SREENILAYAM CLINIC	Proprietorship
3	Kumaramangalam	S.H.V. PHARMACY	Proprietorship
4	Kumaramangalam	KESAVAN VAIDHYAN, PALAKKATTIL	Proprietorship
5	Kumaramangalam	M.R.P. MENON, MZHUVELIL	Proprietorship
6	Kumaramangalam	DR.R.D. VARIER VAIDHYSALA	Proprietorship
7	Manakkad	ST. JOSEPH AYURVEDA VAIDHYSALA	Proprietorship
8	Manakkad	S.D.V. PHARMACY	Proprietorship
9	Purapuzha	ILLIKKATTIL AYURVEDIC CLINIC	Proprietorship
Block: Thodupuzha Municipality			
1	Thodupuzha (M)	AMRUTHA AYURVEDIC CENTRE	Proprietorship
2	Thodupuzha (M)	DHANYATHARY VAIDYASALA	Proprietorship
3	Thodupuzha (M)	KUNNAMKOTTU AYURVEDA HOSPITAL	Proprietorship
4	Thodupuzha (M)	MATTAPPILLIL VYDYASALA	Proprietorship
5	Thodupuzha (M)	SANTHIGIRI AYURVEDA SIDHA VYDYA SALA	Trustyship

Type of System: Homoeopathic

Sl. No.	Block/Panchayat	Name of Institute	Ownership
Block : Adimaly			
1	Adimaly	CUREHOME HOMOEEO CLINIC ADIMALY	Proprietorship
2	Adimaly	S. N. HOMOEEO DISPENSARY	Proprietorship
3	Adimaly	SPECIALITY HOMOEOPATHIC CLINIC	Proprietorship
4	Adimaly	DR. REHINAS AYUR CLINIC	Proprietorship
5	Adimaly	S.N HOMOEEO CLINIC	Proprietorship
6	Adimaly	HOMOEEO CLINIC PANICKAN KUDY	Proprietorship
7	Adimaly	KARUNA DISPENSARY PAZHAMPILLICAL	Partnership
8	Konnathady	DAS HOMOEEO CHINNAR	Proprietorship
9	Konnathady	S N HOMOEEOCLINIC KAMBILIKANDAM	Proprietorship
10	Konnathady	ATHURASHRAMAM HOMOEEO CLINIC	Proprietorship
11	Konnathady	S.N HOMOEEO DISPANSARY	Proprietorship
12	Konnathady	HOMOEEO CLINIC PANICKANKUDY	Proprietorship
13	Pallivasal	ST. THOMAS HOMOEEO CLINIC	Proprietorship
14	Pallivasal	S.N HOSPITALVELLATHOOVAL	Proprietorship
15	Pallivasal	NIRAMALA HOMOEEO DISPANCERY	Proprietorship
Block : Azhutha			
1	Elappara	LITTLE FLOWER HOSPITAL	Proprietorship
2	Elappara	ST THOMAS HOMOEEO CLINIC VAGAMON	Proprietorship
3	Kumily	KARUNA HOMOEOPATHIC MEDICAL CENTRE	Proprietorship
4	Peruvanantham	ST.MARYS HOMOEEO CLINIC	Proprietorship
5	Peruvanantham	MATHA HOMOEEO CLINIC	Proprietorship
6	Peruvanantham	SALAMMA JOSEPH	Proprietorship
7	Vandiperiyar	S.N.V HOMOEEO CLINIC	Proprietorship
8	Vandiperiyar	ST.MARYS HOMOEEO CLINIC	Proprietorship
9	Vandiperiyar	V.P HOMOEEO CLINIC	Proprietorship
Block : Devikulam			
1	Mangulam	HOMOEEO MEDICINE	Proprietorship
2	Marayoor	NIRMALA CLINIC	Proprietorship
3	Santhampara	HOMOEEO CLINIC, SANTHANPARA	Proprietorship
Block : Elam desom			
1	Karimannur	JOY CLINIC	Proprietorship
2	Karimannur	HOMOEEO PATHI MEDICAL CENTRE	Proprietorship
3	Karimannur	ST, MERYS HOMOEEO CLINIC	Proprietorship
4	Karimannur	HOMOEEO DISPENCAY (DR. P.V VARCKEY	Proprietorship
5	Kodikkulam	ST.GEORGE DISPENCARY	Proprietorship
6	Kodikkulam	DR. V.A VARGHESE AND DR. AJ. ROSLLY	Proprietorship
7	Kudayathur	VIMALA CLINIC, KANJAR	Proprietorship
8	Kudayathur	ANURAJ HOMOEEO CLINIC, KUDAYATHORE	Proprietorship
9	Udumbannur	JAS HOMOEEO CLINIC	Proprietorship

Sl.No.	Block/Panchayat	Name of Institute	Ownership
10	Udumbannur	VADAKKEDATHU HOMOEEO CINIC	Proprietorship
11	Vannapuram	AMAL HOMOEEO CLINIC	Proprietorship
12	Vannapuram	SJO CLINIC (HOMOEEO)	Proprietorship
13	Vannapuram	DR.GIZHA JOHNSON	Proprietorship
14	Vannapuram	ST,RITAS HOMOEEO HOUSE	Proprietorship
15	Vannapuram	DR. HARI BALAPILLAI	Proprietorship
16	Vannapuram	ALPHONSA HOMOEEO CLINIXC	Proprietorship
17	Vannapuram	ST.MARYS HOMOEEO DISPANSARY	Proprietorship
18	Velliyamattom	ST.ANIS HOMOEEO CLINIC	Proprietorship
Block :Idukki.			
1	Arakulam	THERUVAKKATTIL HOMOEEO DISPENCARY	Proprietorship
2	Arakulam	3 ANATHA CLINIC	Proprietorship
3	Arakulam	JANATHA CLINIC	Proprietorship
4	Idukki - Kanjikuzhy	HOLY FAMILY MEDICAL CENTRE TRESTY SHIP	Proprietorship
5	Idukki - Kanjikuzhy	AMRUTHA HOEMEEO HOSPITAL	Proprietorship
6	Idukki - Kanjikuzhy	UPARNA HOMOEEO CLINIC	Proprietorship
7	Idukki - Kanjikuzhy	S.S CLINIC	Proprietorship
8	Kamakshy	J.A.M.HOMOEEO	Proprietorship
9	Mariyapuram	S.D.C.HOMOEEO	Proprietorship
10	Vathikudy	ASHA HOMOEEO CLINIC	Proprietorship
11	Vathikudy	HOMOEEO HOME	Proprietorship
12	Vazhathope	ST. MATHEW HOMOEEO CLINIC	Proprietorship
13	Vazhathope	SIMILIA HOMOEEO CLINIC	Proprietorship
14	Vazhathope	JANATHA HOMOEEO	Proprietorship
15	Vazhathope	MEDICAL CLINIC	Proprietorship
16	Vazhathope	J.J.HOMOEEO DISPENSARY	Proprietorship
Block: Kattappana			
1	Ayyappan coil	ST. GEORGE CLINIC	Proprietorship
2	Ayyappan coil	HANIMAN'S HOMOEEO CLINIC	Proprietorship
3	Erattayar	DIVINE HOMOEEO CLINIC	Proprietorship
4	Erattayar	HOMOEOPATHIC MEDICAL CENTRE	Partnership
5	Kanchiyar	HOMOEEO CLINIC PALLIKKAVALA	Proprietorship
6	Kanchiyar	ST. JOSEPH HOMOEEO DISPENSARY LABBAKKADA	Proprietorship
7	Kanchiyar	SANTHI CLINIC KAKKATTUKADA	Proprietorship
8	Kattappana	ST. GEORGE HOMOEEO CLINIC	Proprietorship
9	Kattappana	SIMILIA CLINIC	Proprietorship
10	Kattappana	ST. JOSEPH'S HOMOEEO CLINIC	Proprietorship
11	Kattappana	RAJAN HOMOEEO MEDICALS	Proprietorship
12	Kattappana	ROSE CLINIC	Proprietorship
13	Kattappana	MADAPPILLIL HOMOEEO DISPENSARY	Proprietorship
14	Upputhara	SANJOSE HOMOEEO CLINIC	Proprietorship
15	Vandanmedu	AIDENCE HOMOEEO CLINIC PUTTDDLY	Proprietorship

Sl.No.	Block/Panchayat	Name of Institute	Ownership
Block: Nedumkandam			
1	Karunapuram	SIMILIA HOSPITAL	Proprietorship
2	Karunapuram	HOMOEOPATHIC MEDICAL CENTRE	Proprietorship
3	Nedumkandam	ST. JUDE HOMOEOPATHIC CLINIC	Proprietorship
4	Nedumkandam	HOMOEOPATHIC HOME	Proprietorship
5	Nedumkandam	PADINJAREMURIYIL HOMOEOPATHIC CLINIC	Proprietorship
6	Nedumkandam	INDU HOMOEOPATHIC	Proprietorship
7	Nedumkandam	HOMOEOPATHIC MEDICAL CENTRE PROPRIETOR I	Proprietorship
8	Pambadumpara	HOMOEOPATHIC MEDICAL CENTRE BALAGRAM	Proprietorship
9	Pambadumpara	HOMOEOPATHIC MEDICAL CENTRE 3RD CAMP	Proprietorship
10	Pambadumpara	VISHARDHAKA HOMOEOPATHIC	Proprietorship
11	Pambadumpara	HOMOEOPATHIC HOME CARE	Proprietorship
12	Rajakad	M.G. HOMOEOPATHIC CLINIC	Proprietorship
13	Rajakad	S.N.HOMOEOPATHIC	Proprietorship
14	Rajakumary	VISHARDHAKA HONEOPATHIC	Proprietorship
Block :Thodupuzha			
1	Edavatty	HOMOEOPATHIC CLINIC	Proprietorship
2	Karinkunnam	HOMOEOPATHIC MEDICAL CENTRE	Proprietorship
3	Kumaramangalam	VARIOR HOMOEOPATHIC CLINIC	Proprietorship
4	Kumaramangalam	VARIOR HOMOEOPATHIC CLINIC	Proprietorship
5	Kumaramangalam	SREENILAYAM CLINIC	Proprietorship
6	Kumaramangalam	VARIOR HOMOEOPATHIC CLINIC	Proprietorship
7	Manakkad	AISWARYA HOMOEOPATHIC CLINIC	Proprietorship
8	Manakkad	SAKTHI HOMOEOPATHIC CLINIC	Proprietorship
9	Muttam	ST.JOHN'S CLINIC	Proprietorship
10	Purapuzha	HOMOEOPATHIC MEDICAL CENTRE	Proprietorship
11	Purapuzha	DR.AJIMOL	Proprietorship
Block :Thodupuzha Municipality			
1	Thodupuzha (M)	VAZHUTHANAPILLIL HOMOEOPATHIC HOSPITAL	Proprietorship
2	Thodupuzha (M)	SIMILIA HOMOEOPATHIC CLINIC	Proprietorship
3	Thodupuzha (M)	ST.MARYS HOMOEOPATHIC DISPENSERY	Proprietorship
4	Thodupuzha (M)	V.T.HOMOEOPATHIC MEDICALS	Proprietorship
5	Thodupuzha (M)	VELAMKUNNEL HOMOEOPATHIC CLINIC	Proprietorship
6	Thodupuzha (M)	SIMILA HOMOEOPATHIC CLINIC	Proprietorship
7	Thodupuzha (M)	VAZHUTHANA PILLIL HOMOEOPATHIC HOSPITAL	Proprietorship
8	Thodupuzha (M)	KUNNAMKOTTU HOMOEOPATHIC CLINIC	Proprietorship

Type of System: Marma

Block :Idukki			
1	Idukki - Kanjikuzhy	DHANWANDHARY VYDYASALA AYURVEDA-PHARMACY	Proprietorship

Type of System: Naturopathy

Sl.No	Block/Panchayat	Name of Institute	Ownership
	Block : Azhutha		
1	Elappara	MAYURA AYURVEDIC MASSAG	Proprietorship

Type of System: Others

Sl.No	Block/Panchayat	Name of Institute	Ownership
	Block : Adimaly		
1	Adimaly	VAMSHEEYA VANDYA KENDRAM NO.3 5TH	Proprietorship
	Block : Azhutha		
1	Elappara	NAGARGUNA MASSAGE	Proprietorship
2	Kumily	DEVI AYURVEDIC MASSEGE	Proprietorship
3	Peruvanantham	ST.MARYS HOLISTIC CENTRE	Proprietorship
4	Peruvanantham	ST.MARYS HOLISTC CENTRE	Partnership
	Block :Elam desom		
1	Kudayathur	S.N.V AYURVEDIC DISPENCARY, KANJAR	Proprietorship
	Block :Idukki		
1	Idukki - Kanjikuzhy	ST.SEBASTAINS AYURVEDA VYDYASALA	Proprietorship
2	Idukki - Kanjikuzhy	HOLY FAMILY MEDICAL CENTRE TRESTY SHOP	Proprietorship
3	Idukki - Kanjikuzhy	ARYA PHARMECY	Proprietorship
4	Vazhathope	JANATHA HOMOEEO	Proprietorship
	Block :Kattappana		
1	Kattappana	SIDHAVYDHYA SALA	Proprietorship
	Block :Nedumkandam		
1	Karunapuram	SANTHIGIRI HOSPITAL COMPLEX	Trustyship
2	Rajakumary	VISHARDHAKA HONEO	Proprietorship

Type of System: Sidha

	Block :Azhutha		
1	Kumily	SANTHIGIRI AYURVEDIC AND SIDHA VYDYASALA	Trustyship

Type of System: Unani

	Block :Elam desom		
1	Vannapuram	SREE KALEESWARI VAIDYAMADAM	Proprietorship

8.6 Private Medical Institutions Based on System of Medicines

System of Medicines	Idukki	State
Allopathy	238	4825
Ayurveda	132	4332
Homoeo	109	3226
Others	17	535
Total	496	12918

8.7 Private Medical Institutions & Average No. of Inpatients & Outpatients Per Year

	Idukki	State
No. of Institution	496	12918
Number of Wards	650	6275
Number of Beds	5149	64491
No. of Inpatients	234624	4514748
No. of Outpatients	3627876	58627152

8.8 Private Medical Institutions with Type of Registration

Type of Registration	Idukki	State
Local Bodies	264	7844
Charitable	24	413
IMA	65	908
Medical Institution	25	1206
IMC	64	1047
Dental Council	2	64
Homoeo Council	1	15
Others	80	1615
No Registration	51	1441

8.9 Private Medical Institutions Based on Type of Specialty

Type of Specialty	Idukki	State
Gynecology	27	745
Cardiology	7	228
Ortho	12	420
Paediatrics	22	684
T.B	2	117
Aids	0	38
Psychiatry	7	195
Cancer	1	80
Dental	40	1471
ENT	9	417
Neurology	3	149
Eurology	1	120
Massage	13	509
Ophthalmic	9	351
Others	94	691

8.10 Number of Doctors / Physicians In Private Medical Institutions

		Idukki	State
P.G And Above	Full Time	222	5556
	Part Time	62	2921
Graduation	Full Time	213	7444
	Part Time	75	3362
Below Degree	Full Time	59	1621
	Part Time	10	788
Physiotherapist	Full Time	11	472
	Part Time	0	202
Others		93	2035
Total		745	24401

8.11 Training Facilitates & number of Seats in Private Medical Institutions (Provisional)

		Idukki	State
Medical Graduate & Above		0	1780
Nursing	Graduate	100	2540
	General Nursing	140	3747
	Others	0	1730
Training To Paramedical Staff	Degree	0	1260
	Others	6	373
Family Welfare of MCH		0	81
Physiotherapy		0	97
Others		15	783

8.12 Classification of Private Medical Institutions Based on Laboratory Facilities

Facilities	Idukki	State
X-Ray	29	861
E.C.G	39	986
I.C.Unit	25	421
CT Scan	5	137
MRA Scanning	0	34
Echo Test	3	117
Laser Rays	1	37
Ambulance	14	382
Canteen	11	377
Medical Store	36	2083
Blood Bank	5	101
Phone Facility	179	3097
Clinical Lab	55	1503
Waste Disposal	28	1150
Others	3	129

IX. Banking & Co-operation

9.1 Panchayat/Block wise details of Banks & Co-Operative Institutions

Sl. No.	Name of Panchayat	State bank of India and associates	Nationalized Commercial Banks	Scheduled Commercial Banks	Service Co-operative banks & credit societies	Kerala State Agricultural and Rural Development Bank
1	2	3	4	5	6	7
1	Adimaly	3	1	2	5	1
2	Bisonvally	1			3	
3	Konnathady	1	0	0	2	0
4	Pallivasal	0		0	1	0
5	Vellathooval	1	0	1	2	0
	Block Adimaly	6	1	3	13	1
1	Elappara	3	0	1	3	
2	Kokkayar	0	1	1	3	
3	Kumily	2	1	1	3	1
4	Peermedu	2	1	0	3	
5	Peruvanthanam	1	1	0	1	
6	Vandipeiyar	1	1	1	1	
	Block Azhuha	9	5	4	14	1
1	Chinnakkanal			1	1	
2	Devikulam					
3	Kanthalloor		1		3	
4	Marayoor	2			1	
5	Munnar	3	1	4	1	
6	Santhanpara		1	1	1	
7	Vattavada					
	Block Devikulam	5	3	6	7	
1	Alacode		1		1	
2	Karimannoor	1		1	1	
3	Kodikulam		2		2	
4	Kudayathoor			1	2	
5	Udumbannoor	1		1	1	
6	Vannppuram	1		3	1	
7	Velliyamattom			1	2	
	Block Elamdesam	3	3	7	10	
1	Arakulam	1	2	1	3	
2	Kamakshy		1	0	3	
3	Kanjikuzhy		1	1	3	
4	Mariyapuram		0	3	2	
5	Vathikudy		0	3	2	
6	Vazhathoppe	1	1	2	1	
	Block Idukki	2	5	10	14	

Sl. No.	Name of Panchayat	State bank of India and associates	Nationalized Commercial Banks	Scheduled Commercial Banks	Service Co-operative banks & credit societies	Kerala State Agricultural and Rural Development Bank
1	2	3	4	5	6	7
1	Ayyappancoil		1		1	
2	Chakkupallam	1	1	1	2	
3	Erattayar		1	1	2	
4	Kanchiyar			1	1	
5	Kattappana	2	1	2	4	1
6	Upputhura			3	1	
7	Vandenmedu		1	2	1	
	Block Kattappana	3	5	10	12	1
1	Karunapuram	2		1	2	
2	Nedumkandam	1	1	2	8	1
3	Pampadumpara				2	
4	Rajakkad		1	1	1	
5	Rajakumari	1	1		1	
6	Senapathi			1	1	
7	Udumbanchula		1		1	
	Block Nedumkandam	4	4	5	16	1
1	Edavetty	2				
2	Karimkunnam	1		3	1	
3	Kumaramangalam		1	0	1	
4	Manakkad		2	1	4	
5	Muttam	1		2	3	
6	Purapuzha	1		1	2	
	Block Thodupuzha	5	3	7	11	
1	Adimaly	6	1	3	13	1
2	Azhutha	9	5	4	14	1
3	Devikulam	5	3	6	7	0
4	Elamdesam	3	3	7	10	1
5	Idukki	2	5	10	14	0
6	Kattappana	3	5	10	12	1
7	Nedumkandam	4	4	5	16	
8	Thodupuzha	5	3	7	11	
9	Total rural	37	29	53	97	3
	Thodupuzha Municipality	2	7	5	15	1
	District total	39	36	57	112	4

X. Miscellaneous

10.1 Panchayath Wise number of Kudumbasree Units (NHGs)

Name of Panchayath	No. of BPL Families	No. of Wards	No of NHG Formed	No. of Families Covered	No. of Families Started Thrift	Amount of Thrift on 31-7-2006	Amount of Loan on 31-7-2006
Chinnakanal	811	12	183	4443	4443	13566340	52839500
Devikulam	Na	17	NA				NA
Kanthallore	2347	12	101	1935	1935	3925082	4040112
Mankulam	2100	12	127	1979	1979	5012632	14533669
Marayoor	6524	12	112	2350	2350	5164980	8837600
Munnar	345	21	106	2186	2186	1433320	510025
Santhanpara	1674	12	89	2320	2320	5583838	6164173
Vattavada	1625	12	59	1044	1044	1849600	2545991
Devikulam Block	15426	110	777	16257	16257	36535792	89471070
Adimali	815	20	272	5076	5076	14354770	18845361
Baisonvally	1490	12	105	1652	1652	4361622	13802425
Konnathadi	965	18	226	4251	4251	10451710	18591330
Pallivasal	930	13	135	2296	2296	6867490	14851220
Vellathooval	725	16	369	6659	6659	14790010	41578270
Adimaly Block	4925	79	1107	19934	19934	50825602	107668606
Karunapuram	3200	16	259	5200	5200	11097825	30849231
Nedumkandam	5200	21	358	7745	7745	27279514	40077312
Pampadumpara	896	15	205	4560	4560	15846206	26863005
Rajakkad	2113	12	91	1890	1890	4856768	18074057
Rajakumari	956	12	91	1890	1890	4856768	18074057
Senapathy	512	12	109	2065	2065	10448653	11314690
Udumbanchola	763	13	156	2190	2190	7299220	17892676
Nedumkandam Block	13640	101	1269	25540	25540	81684954	163145028
Ayyappancoil	1483	12	183	4443	4443	13566340	52839500
Chakkupallam	2990	14	190	3689	3689	12298934	43354000
Erattayar	2622	13	187	3176	3176	9628575	34236980
Kanchiyar	2924	15	260	4295	4295	10289870	22551420
Kattappana	3900	21	407	7293	7293	21228267	83588210
Upputhara	714	17	347	5980	5980	21652007	44845045
Vandanmedu	2393	17	236	4274	4274	14162652	50147399
Kattappana Block	17026	109	1810	33150	33150	102826645	331562554

Name of Panchayath	No. of BPL Families	No. of Wards	No of NHG Formed	No. of Families Covered	No. of Families Started Thrift	Amount of Thrift on 31-7-2006	Amount of Loan on 31-7-2006
Alakkode	1648	12	67	963	963	2287272	3518340
Karimannore	705	13	101	1716	1716	4204350	7194040
Kodikulam	1616	12	93	1986	1986	4034430	5140595
Kudayathore	984	12	84	1558	1558	4146960	10659030
Udumbannoore	4552	15	231	3556	3556	6032870	12385840
Vannappuram	4986	16	311	5082	5082	13118144	18285678
Velliyamattam	4067	14	186	3501	3501	6757600	11171065
Elamdesam Block	18558	94	1073	18362	18362	40581626	68354588
Arakkulam	1800	14	117	2028	2028	4690792	14017752
Kamakshy	3852	14	222	3841	3841	14126219	32328738
Kanjikkuzhi	3016	17	341	5616	5616	14126219	32328738
Mariyapuram	2260	12	149	2477	2477	10118770	25532767
Vathikudy	7140	17	218	3858	3858	13046992	48977843
Vazhathope	4056	13	178	3440	3440	15629208	57744455
Idukki Block	22124	87	1225	21260	21260	71738200	210930293
Elappara	756	16	216	4135	4135	8552386	14561091
Kokkayar	2489	12	118	1622	1622	4915132	9195234
Kumily	4251	19	356	6820	6820	18400838	41048030
Peermade	425	16	137	2242	2242	748000	430000
Peruvanthanam	3446	13	175	2901	2901	6327713	15554461
Vandiperiyar	854	22	369	6659	6659	14790010	41578270
Azhutha Block	12221	98	1371	24379	24379	53734079	122367086
Edavetty	1588	12	82	1370	1370	1679480	3235900
Karimkunnam	1553	12	83	1120	1120	1880280	4266605
Kumaramangaiam	1457	12	79	1368	1368	2122210	4489000
Manakkad	2017	12	93	1680	1680	1813825	2575233
Muttam	1509	12	70	990	990	1361559	1640867
Purappuzha	1644	12	82	1215	1215	223090	7578590
Thodupuzha Block	9768	72	489	7743	7743	9080444	23786195
Rural Total	113688	750	9121	166625	166625	447007342	1117285420
Thodupuzha Municipality	2054	32	60	2054	2054	2893310	2115036
District Total	115742	782	9181	168679	168679	449900652	1119400456

10.2 Panchayat/Block wise number of Social and Cultural Institutions

Name of Panchayath/ Block/ Municipality	Public Library	Reading Room	Anganavady	Community Halls	Sports Club	Arts club)	Community TV sets	Cinema Theaters	Care homes	ATM centers
Chinnakanal	1	2	12	0	7	2	2	0	0	0
Kanthallore		1	21	4	1	1	0			
Mankulam		0	20	0	1	0	0			
Marayoor	1	1	20	6	1	0	0	0	0	0
Munnar		2	21	4	10	10	5			
Santhanpara	1	1	18	3	6	6	3	1	0	0
Vattavada		0	10	0	0	0	0			
Devikulam Block	3	7	122	17	26	19	10	1	0	0
Adimali	1	2	33	8	5	6	4	2	0	1
Baisonvally	4	1	15	1	7	0	0	0	0	0
Konnathadi	4	0	36	1	8	8	2	1	3	0
Pallivasal	8	5	19	1	7	7	6	0	1	0
Vellathooval	2	1	31	0	9	7	1	0	2	0
Adimaly Block	19	9	134	11	36	30	13	3	6	1
Karunapuram	7	14	37	1	2	0	0	0	1	0
Nedumkandam	4	1	43	3	8	3	1	3	4	2
Pampadumpara		1	19	1	9	0	9		1	0
Rajakkad	5	5	20	1	0	2	1	2	1	0
Rajakumari	3	2	17	1	0	0	1	1	1	0
Senapathy		1	17	1	0	0	1	0	1	0
Udumbanchola	3	3	17	1	0	0	0	1	1	0
Nedumkandam Block	22	27	170	9	19	5	13	7	10	2
Ayyappancoil	0	5	21	2	3	3	2	3	1	0
Chakkupallam	6	2	26	1	2	0	1	1	2	
Erattayar	0	0	28	0	0	0	0	0	1	0
Kanchiyar	6	1	27	1	9	5	0	0	1	0
Kattappana	8	1	38	4	4	4	1	3	3	3
Upputhara	1	2	34	0	4	4	0	1	0	0
Vandanmedu	2	1	34	1	2	0	0	1	1	1
Kattappana Block	23	12	208	9	24	16	4	9	9	4
Alakkode	2	1	10	1	1	0	0	0	1	0
Karimannore	4	2	14	1	1	0	1	1	0	0
Kodikulam	5	3	7	0	0	0	1	0	1	0
Kudayathoore		1	14	1	3	0	0			0
Udumbannoore	4	2	20	1	1	0	1	1	0	0
Vannappuram	10	1	26	2	4	0	3	1	1	0
Velliyamattam	5	0	20	1	4	1	0	0	0	0
Elamdesam Block	30	10	111	7	14	1	6	3	3	0

Name of Panchayath/ Block/ Municipality	Public Library	Reading Room	Anganavady	Community Halls	Sports Club	Arts club)	Community TV sets	Cinema Theaters	Care homes	ATM centers
Arakkulam	4	1	26	1	1	0	1	2	2	1
Kamakshy	3	1	9	1	1	0	1	0	0	0
Kanjikkuzhi	9	3	26	2	5	2	0	1	0	0
Mariyapuram	0	0	15	0	0	1	2	0	-	0
Vathikudy	10	8	19	3	2	2	0	2	5	0
Vazhathope	15	4	18	3	3	3	2	1	2	1
Idukki Block	41	17	113	10	12	8	6	6	9	2
Elappara	1	1	29	1	0	4	0	1	0	0
Kokkayar		5	17	1	1	2	2			0
Kumily	0	1	39	3	4	4	2	2	3	1
Peermade	3	3	28	1	8	8	5	0		2
Peruvanthanam	5	5	27	0	0	4	2	0	1	0
Vandiperiyar	1	1	52	1	6	4	2	1	1	0
Azhutha Block	10	16	192	7	19	26	13	4	5	3
Edavetty	2	2	12	1	8	0	0	0	0	0
Karimkunnam	4	3	15	0	2	0	0	0		1
Kumaramangalam	2	2	17	1	3	2	3	1	0	0
Manakkad	6	1	15	1	4	3	4	0	3	0
Muttam	3	3	11	1	2	1	1	1	0	0
Purappuzha	2	4	12	1	1	1	0	1	1	1
Thodupuzha Block	20	15	82	5	20	7	8	0	0	2
Total (Rural)	168	113	1132	75	170	112	73	33	42	14
Thodupuzha Municipality	7	7	25	7	4	3	4	2	6	4
District Total	175	120	57	82	174	115	77	35	48	18

10.3 – Panchayat/Block wise Miscellaneous Facilities

Name of Panchayath/ Block/ Municipality	Slaughter Houses	Police Stations	Common Cremation Centers	Toddy Shops	Foreign Liquor Shops	Bar Hotels (with lodging)	Mortuaries	Petroj Plumbs	Markets	Comfort Stations	Driving Schools
Chinnakanal	3	0	2	1	0	1	0	0	0	1	0
Kanthallore											
Mankulam											
Marayoor	0	1	0	1	0	1	0	1	0	1	0
Munnar											
Santhanpara	6	1	0	1	1	0	1	1	0	1	0
Vattavada											
Devikulam Block	9	2	2	3	1	2	1	2	0	3	0
Adimali	12	1	1	7	1	3	1	2	2	1	4
Baisonvally	3	0	0	3	1	0	0	0	0	1	0
Konnathadi	1	0	0	8	0	0	0	0	0	2	1
Pallivasal	1	0	0	1	0	0	1	0	1	3	0
Vellathooval	0	1	0	6	1	0	0	0	0	1	0
Adimaly Block	17	2	1	25	3	3	2	2	3	8	5
Karunapuram	0	1	0	4	0	0	0	0	2	2	3
Nedumkandam		1	0	5	0	2	3	2	3	3	3
Pampadumpara	6	0	0	3					2		
Rajakkad	3	1	1	3	1	0	0	1	2	1	1
Rajakumari	4	0	1	2	1	0	0	0	2	2	1
Senapathy	0	0	4	1	0	0	0	0	0	0	0
Udumbanchola	1	0	2	2	0	0	0	0	0	2	0
Nedumkandam Block	14	3	8	20	2	2	3	3	11	10	8
Ayyappancoil	1	0	0	2	0	0	0	1	1	0	0
Chakkupallam	5	0	1	2	0	0	1	1	1	0	2
Erattayar	2	0	0	2	0	0	0	1	0	2	1
Kanchiyar	4	0	0	2	0	0	0	0	0	0	0
Kattappana	7	1		6	1	4	1	5	3	3	3
Upputhara	0	1	0	1	1	0	0	0	1	2	0
Vandanmedu	4	1	0	1	0	0	1	1	3	1	1
Kattappana Block	23	3	1	16	2	4	3	9	9	8	7

Name of Panchayath/ Block/ Municipality	Slaughter Houses	Police Stations	Common Cremation Centers	Toddy Shops	Foreign Liquor Shops	Bar Hotels (with lodging)	Mortuaries	Petrol Plumbs	Markets	Comfort Stations	Driving Schools
Alakkode	4	0	0	0	0	0	0	0	0	0	0
Karimannore	7	1	0	6	1	0	0	1	0	1	1
Kodikulam	0	0	0	5	0	0	0	0	0	0	0
Kudayathoore											
Udumbannoore	0	0	0	6	0	0	0	0	0	0	1
Vannappuram	7	1	0	4	0	1	0	1	0	2	1
Velliyamattam	0	0	0	5	0	0	0	0	0	0	0
Elamdesam Block	18	2	0	26	1	1	0	2	0	3	3
Arakkulam	0	1	0	10	1	0	0	1	0	2	0
Kamakshy	0	0	0	2	1	0	0	0	0	0	0
Kanjikkuzhi	0	2	0	3	1	0	0	0	0	1	1
Mariyapuram	-	-	-	1	0	0	0	0	0	0	0
Vathikudy	5	1	0	6	1	0	0	0	2	0	1
Vazhathope	0	1	0	2	1	1	1	1	0	4	3
Idukki Block	5	5	0	24	5	1	1	2	2	7	5
Elappara	1	0	2	1	1	0	1	2	0	1	1
Kokkayar											
Kumily	0	1	0	1	1	1	0	3	1	1	1
Peermade		1			2		1	2	1	2	0
Peruvanthanam	0	1	0	0	0	0	1	0	1	0	0
Vandiperiyar	0	1	0	1	1	1	1	1	1	1	1
Azhutha Block	1	4	2	3	5	2	4	8	4	5	3
Edavetty	2	0	0	1	0	0	0	0	0	0	0
Karimkunnam		1	1	4	1	0	0	0	1	1	0
Kudayathoore	1	0	0	0	0	0	0	0	0	1	1
Kumaramangalam	3	0	0	5	0	0	0	0	0	0	0
Manakkad	0	0	0	5	0	0	0	1	1	0	1
Muttam	3	1	0	6	0	0	0	1	1	1	1
Purappuzha	0	0	0	4	0	0	0	1	1	0	0
Thodupuzha Block	9	2	1	25	1	0	0	3	4	3	3
Total (Rural)	96	23	15	142	20	15	14	31	33	47	34
Thodupuzha Municipality	4	1	1	7	4	3	1	6	2	3	7
District Total	100	24	16	149	24	18	15	37	35	50	41

10.4 Panchayat/Block wise details of Residential houses according to type of Roof and Electrification.

Name of Panchayath/ Block/ Municipality	Concrete	Tiles/ Asbestos	Thatched and others	Total	Electrified	Non Electrified
Devikulam	305	6445	1346	8096	7190	906
Chinnakanal	315	3272	234	3821	2674	1147
Kanthalore	800	2128	910	3838	-	-
Mankulam	494	1093	1428	3015	1345	1670
Marayoor	795	654	2500	3949	2050	1899
Munnar	540	12195	1159	13894	12710	1184
Santhanpara	1007	4561	197	5765	4034	1731
Vattavada	97	1182	537	1816	974	842
Devikulam Block	4353	31530	8311	44194	30977	9379
Adimali	1960	6745	5380	14085	4230	2481
Baisonvally	1028	3142	117	4287	2985	-
Konnathadi	3780	6210	236	10226	7155	-
Pallivasal	956	3472	1112	5540	4457	1083
Vellathooval	1210	2088	2923	6221	2612	3609
Adimaly Block	8934	21657	9768	40359	21439	7173
Karunapuram	835	6295	612	7742	7092	-
Nedumkandam	1795	10965	1358	14118	11195	4493
Pampadumpara	431	4894	363	5688	4550	-
Rajakkad	431	4065	129	4645	3614	-
Rajakumari	1442	3658	87	5187	4049	-
seenapathy	502	2620	862	3984	3187	2462
Udumbanchola	435	4642	1137	6214	4571	5328
Nedumkandam Block	5871	37139	4548	47578	38258	7790
Ayyappancoil	796	3055	209	4060	3132	2772
Chakkupallam	611	3934	1016	5561	4345	-
Erattayar	1496	4655	600	6751	5254	-
Kanchiyar	855	2808	850	4513	3429	-
Kattappana	3763	6842	978	11583	9066	-
Upputhara	616	6449	795	7860	3537	4323
Vandanmedu	1113	5469	2015	8597	6577	-
Kattappana Block	9250	33212	6463	48925	35340	7095
Alakkode	515	2879	49	3443	3318	125
Karimannore	2241	2422	240	4903	4668	235
Kodikulam	1520	2640	670	4830	4200	630
Kudayathoore	424	3555	92	4071	3846	225
Udumbannoore	945	3875	2705	7525	-	-
Vannappuram	2057	5650	1475	9182	7450	1732
Velliyamattam	1655	2520	1850	6025	4210	1815
Elamdesam Block	9357	23541	7081	39979	27692	4762

Name of Panchayath/ Block/ Municipality	Concrete	Tiles/ Asbestos	Thatched and others	Total	Electrified	Non Electrified
Arakkulam	1422	2385	3790	7597	5149	2448
Kamakshy	215	4558	678	5451	4264	
Kanjikkuzhi	490	4412	4515	9417	-	-
Mariyapuram	273	3273	573	4119	3295	-
Vathikudy	2416	5861	113	8390	7458	1194
Vazhathope	768	3412	1158	3689	42625	1073
Idukki Block	5584	23901	10827	38663	62791	4715
Elappara	628	6598	2102	9328	4650	4678
Kokkayar	448	2314	560	3322	2824	498
Kumily	3810	4639	2871	11320	7790	3530
Peermade	566	6152	1390	8108	5270	2838
Peruvanthanam	1322	4439	612	6373	4645	1728
Vandiperiyar	4545	5666	1602	11813	8230	3583
Azhutha Block	11319	29808	9137	50264	33409	16855
Edavetty	1354	1481	1012	3847	2955	892
Karimkunnam	1005	2185	782	3972	-	-
Kumaramangalam	745	2394	444	3583	2868	715
Manakkad	1335	2560	775	4670	4100	570
Muttam	1472	2792	658	4922	4450	472
Purappuzha	501	1587	1128	3216	2168	1038
Thodupuzha Block	6412	12999	4799	24210	16541	3687
Total (Rural)	61080	213787	60934	334172	266447	61456
Thodupuzha Municipality	9105	5315	250	14670	-	-
District Total	70185	219102	61184	348842	266447	61456

195

Published by
The Director, Department of Economics & Statistics, Kerala, Thiruvananthapuram
website: www.ecostatkerala.org