

SI NO 1487



GOVERNMENT OF KERALA

# **ECONOMIC CENSUS-2005**

**PROVISIONAL RESULTS**

Department of Economics and Statistics  
Thiruvananthapuram  
September 2006



# **ECONOMIC CENSUS-2005**

**PROVISIONAL RESULTS**



## P R E F A C E

*The report 'Economic census 2005 -Provisional Results' has been compiled based on the data generated under the Fifth Economic Census 2005 conducted in Kerala from June to September 2005.*

*Economic census is the official count of all economic activities both agricultural and non-agricultural except those under crop production and plantation. Enterprises employing 10 or more workers were also enumerated separately in the fifth Economic Census since it was a felt need for want of a Business Register. The main purpose of the Census is to generate an updated frame of enterprises for detailed follow up surveys.*

*This report has been brought out by the Economic Census division of this Directorate. This report is based on the Quick Manual Tabulation of data contained in the enterprise abstract. The final results would be released in a separate report after complete processing of data.*

*I am extremely thankful and grateful to Sri. Palat Mohandas, the former Chief Secretary, Govt.of Kerala for his support and guidance in carrying out the fifth Economic Census of the state.*

*I would like to thank Sri. S.M.Vijayanand, the former Principal Secretary, Planning and Economic Affairs Dept, Govt. of Kerala who provided both technical guidance and financial support for the conduct of the fifth Economic Census.*

*I also thank District Collectors and all other officers in the state and in the districts who are responsible directly or indirectly for the successful completion of this census.*

*My appreciation is also to all the officers and staff of this Dept. who are responsible in materializing the fifth economic census a great success.*

*This report will be useful for planners, policy makers, administrators, academicians, Research scholars and others.*

*Suggestions or improvements on this report are most welcome.*

Thiruvananthapuram  
28.09.2006

M.R.BALAKRISHNAN  
DIRECTOR

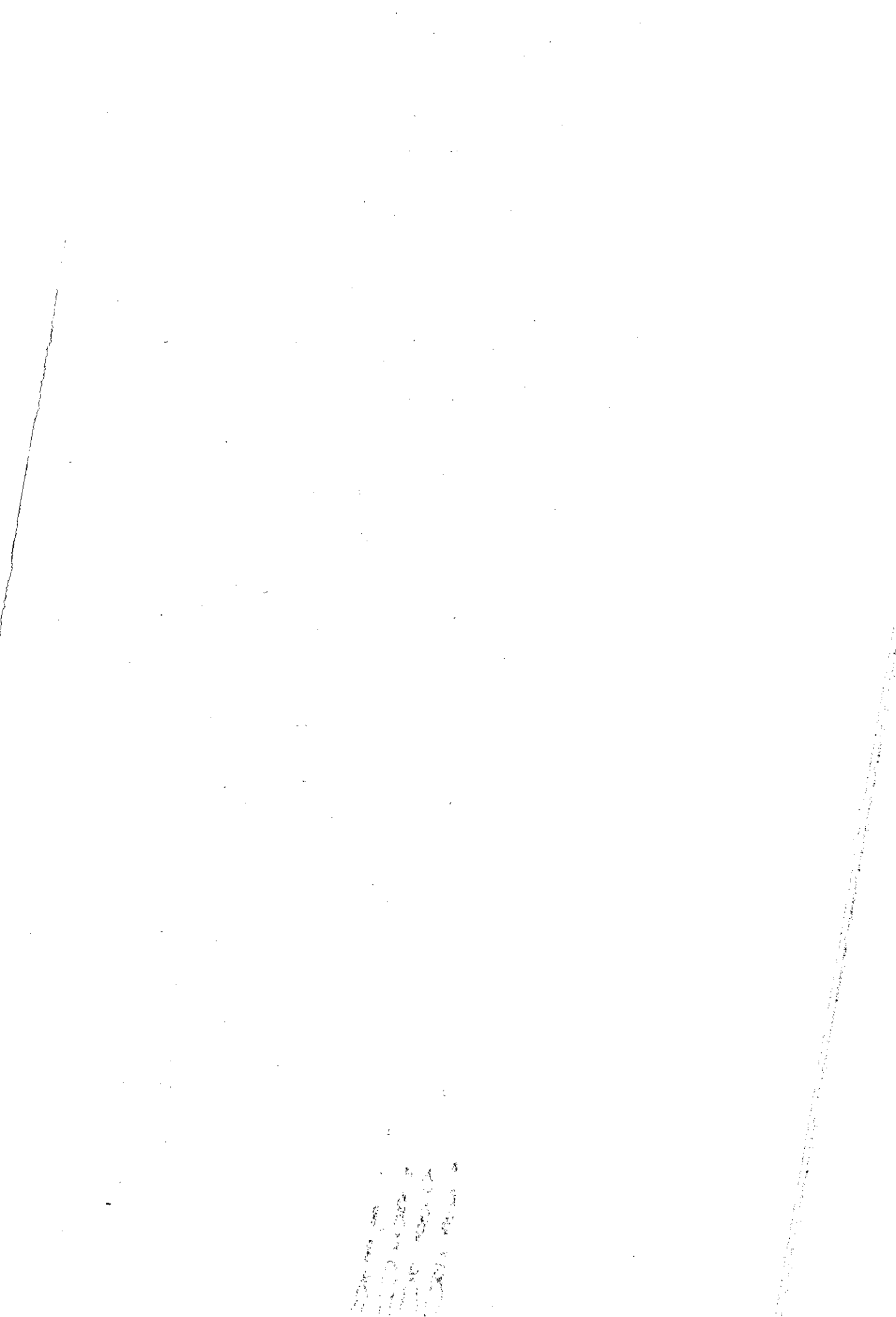

## CONTENTS

Sl. No.	Item	Page No.
1	Introduction	1
2	Annex 1 : Concepts and Definitions of Important terms	4
3	Provisional Results of 5 <sup>th</sup> Economic Census-2005	6
4	Annex 2: Provisional Tables of 5 <sup>th</sup> Economic Census-2005	16
5	Annex 3 : Schedules of 5 <sup>th</sup> Economic Census-2005	22

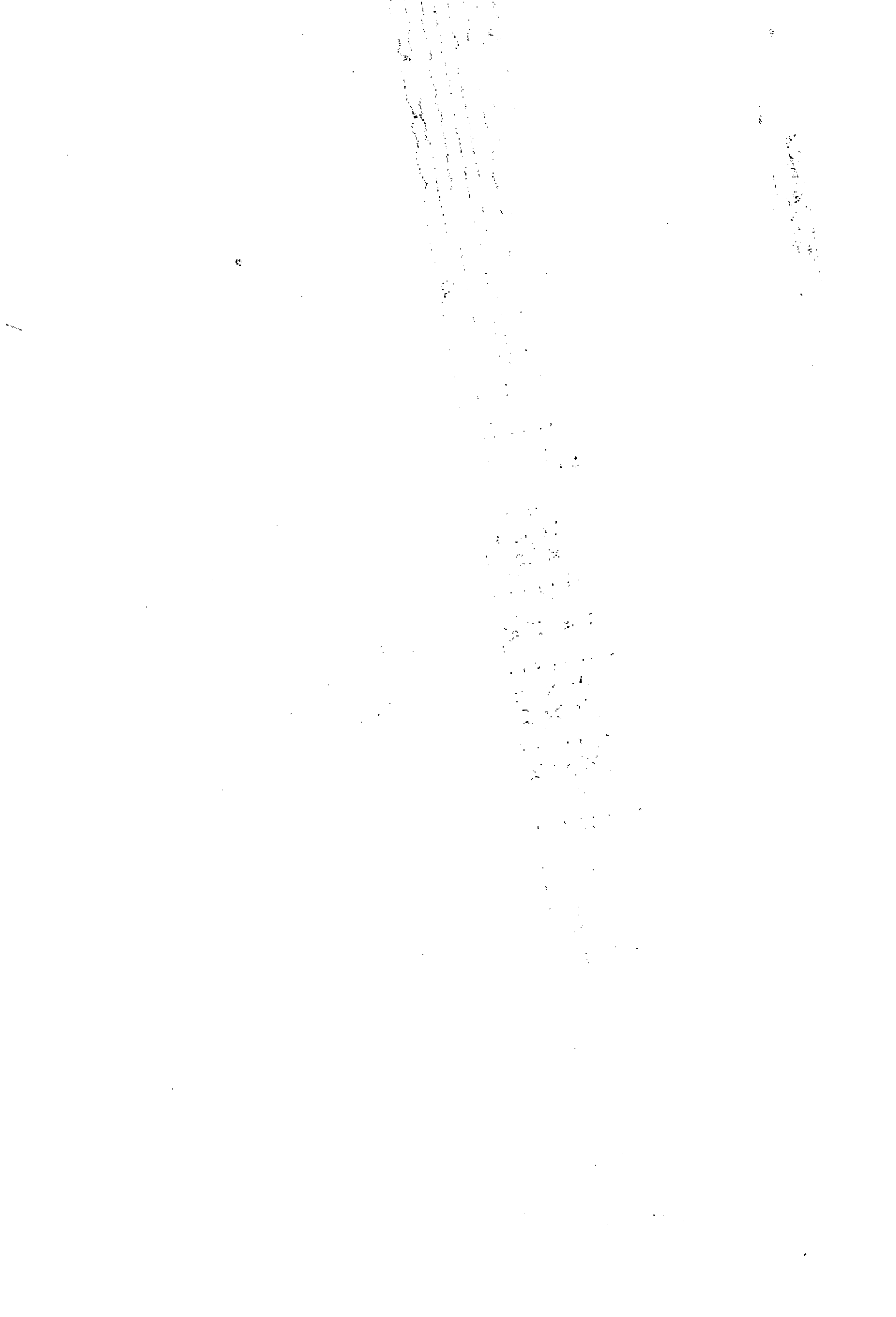



## INTRODUCTION

The importance of unorganised sector in a developing country like India need not be overemphasized. Though a fairly adequate system of agricultural statistics has already been developed in the country, such an information system has not yet been built up for the non-agricultural sector. The statistics in respect of organised segments of the non-agricultural economy are being collected more or less regularly, But it is not so in the case of unorganised segments. It is a fact that a significant contribution towards GDP is from unorganised sector. The data gaps in the unorganised sector continue to pose problems for planners and policy makers.

In order to fill the data gap in the unorganised non-agricultural sectors of the economy, a scheme, "Economic Census" was launched by the Central Statistical Organisation (CSO) in 1976. Since then CSO has conducted four economic censuses in the years 1977,1980, 1990 and 1998.

### **Fifth Economic Census**

The last Economic Census conducted in 1998 could only capture the impact of economic reforms partially. Due to economic reforms, the structural and compositional changes in the economy have been more rapid in the recent years. To meet the situation, Govt. of India has decided to launch the fifth economic census.

### **Economic census in Kerala**

The Department of Economics and Statistics, Kerala has been playing the role of a nodal agency and has conducted the 4 previous economic censuses. The fifth one in this series has also been conducted during 2005.

### **Scope and Coverage**

Economic census is the official count of all entrepreneurial units within the country. All households, structures/buildings and enterprises (all economic activities (agricultural and non-agricultural) except those under crop production and plantation)

were enumerated. Economic census has been conducted in Kerala by dividing the whole area into two sectors, namely Rural and Urban.

The main purpose of conducting Economic census is to generate an updated frame of enterprises for detailed follow-up surveys.

Examples of enterprise: Rearing of cows and selling of milk is an agricultural enterprise where as collection of milk through societies and selling it to the customers is non-agricultural.

### **Funds**

Economic census is a 100% Centrally sponsored scheme. An amount of Rs. 295.61 lakhs has been allotted to Kerala for conducting the census in Kerala. Under this scheme, the posts of Joint Director and Assistant Director (one each) with supporting staff have also been created in this directorate on temporary basis.

### **State Level Steering Committee**

For the smooth conduct of economic census in Kerala, a 14 member State Level Steering Committee has been constituted headed by the Chief Secretary as Chairman and the Director, Dept. of Economics & Statistics as convener.

Similarly In all the 14 districts, a District Level Monitoring Committee was also constituted making District Collector as Chairman and Deputy Directors concerned as conveners.

### **Manpower deployment and Training**

A total number of 6061 enumerators were employed for the collection of field data. A total of 11,889 Rural wards and 11,129 urban blocks were covered. Departmental staff supervised their field work.

For the smooth conduct of Economic Census 2005, two days State level training (including field training) to state and district level officers were conducted followed by 3 Regional trainings at Thiruvananthapuram, Trichur and Kannur respectively.

Similarly District and Taluk level trainings were also imparted with sufficient field training.

### **Schedules**

The schedules that were used for the census are as follows:

1. House List (for rural and urban separately)
2. Enterprise schedule (for rural and urban separately)
3. Abstract (for rural and urban separately)
4. Address slip

### **Publicity**

Wide publicity was organised through print media by releasing advertisements in the leading Malayalam dailies and also through Doordarshan channel.

### **New Features**

For the first time, Intelligent Character Recognition Technology (ICR) is used for scanning and processing of the economic census data using the infrastructure of the office of the Registrar General of India.

Separate 'Address slip' was also canvassed among the enterprises which are employing 10 or more workers for compilation of a Directory of larger enterprises.

### **Quick Manual Tabulation Report**

The Quick Manual Tabulation Report of the census have been prepared by the economic census division of this Directorate and submitted to the Government of India and Kerala during November 2005.

### **Final Report**

The Final Report of the Economic Census-2005 will be released by the end of 2006.

## **CONCEPTS AND DEFINITIONS OF IMPORTANT TERMS**

Concepts and definitions of some of the important terms used in the fifth Economic Census are given below:

### **ENTERPRISE**

An enterprise is an undertaking engaged in production and/or distribution of goods and / or services not for the sole purpose of own consumption.

### **AGRICULTURAL ENTERPRISE**

An agricultural enterprise for the purpose of Economic Census is defined as one engaged in livestock production, agricultural services hunting trapping & game propagation; forestry and logging, fishing (corresponding to Groups 012,013,014,015,020 and 050 of NIC 2004). Enterprises engaged in activities pertaining to agricultural production and plantation (Group 011 of NIC-2004) are excluded from the coverage of Economic Census.

### **NON –AGRICULTURAL ENTERPRISE**

Enterprises engaged in economic activities other than agricultural activities (excluding activities pertaining to agricultural production and plantation) are termed as non-agricultural enterprises.

### **NATURE OF OPERATION**

If the entrepreneurial activity is carried on through out the year more or less regularly is treated as perennial activity. If the activity of the enterprise is confined to a particular season, the same is called the non-perennial activity.

### **NUMBER OF PERSONS USUALLY WORKING DAILY**

The total number of persons usually working daily in an enterprise with break-up of Adult male, Adult female, Child male and child female and component of non-hired (unpaid) was taken in to account. The workers with age less than 15 years have

been categorized as children. Workers include members of the household whether paid or not engaged in any activity. The figure of number of persons is as position in the last year for perennial enterprises and last working season for seasonal enterprises. The category of workers includes both supervisory and primary workers. A worker need not mean the same person is continued but refers to a position. Part time workers are also treated employees as long as they are engaged on a regular basis.

### CLASSIFICATION OF ENTERPRISES [AS PER NIC 2004]

SECTION A	:	Agriculture, Hunting and Forestry
SECTION B	:	Fishing
SECTION C	:	Mining and Quarrying
SECTION D	:	Manufacturing
SECTION E	:	Electricity, Gas and Water supply
SECTION F	:	Construction
SECTION G	:	Wholesale and Retail Trade, Repair of Motor vehicles, Personal and Household goods
SECTION H	:	Hotels and Restaurant
SECTION I	:	Transport, Storage and Communication
SECTION J	:	Financial Intermediation
SECTION K	:	Real estate, renting and Business activities
SECTION L	:	Public Administration and Defense, Compulsory Social Security
SECTION M	:	Education
SECTION N	:	Health and Social Work
SECTION O	:	Other Community, Social and personal Service activities
SECTION P	:	Undifferentiated Production Activities of Private Households & activities of Private Households as employees
SECTION Q	:	Extra Territorial Organisations and Bodies

**KERALA AT A GLANCE (Provisional Results)**

Sl. No.	Item	Rural	Urban	Combined
1	Number of Enterprises (in Lakhs)	21.17	7.31	28.48
	Percentage share	74.33%	25.67%	100%
	As per EC 98 (in Lakhs)	12.41	3.24	15.65
2	Percentage share of agricultural enterprises to total enterprises	37.55%	13.41%	31.35%
3	Number of Enterprises (in Lakhs)			
	1. Without premises	2.31	1.05	3.36
	Percentage share in total enterprises	10.91%	14.36%	11.79%
	2. With premises	18.86	6.26	25.12
	Percentage share in total enterprises	89.09%	85.64%	88.21%
	3. Having 10 or more workers	0.23	0.18	0.41
	Percentage share in total enterprises	1.09%	2.46%	1.44%
4	Number of persons employed (in Lakhs)	36.84	18.76	55.60
	Percentage share	66.26%	33.74%	100%
	Percentage share of female workers	36.64%	30.10%	34.40%
5	Number of Hired persons employed (in Lakhs)	14.12	12.19	26.31
	Percentage share to total workers	38.33%	64.93%	47.30%
	Percentage share of female workers	36.76%	32.16%	34.66%

**Salient Features: -**

- ✓ Total number of enterprises in Kerala engaged in different economic activities other than crop production and plantation is 28.48 lakhs.
- ✓ The average annual growth rate of enterprises is 8.93 per cent over the 1998 economic census
- ✓ The total number of households in the state is 76.28 lakhs of which 57.40 lakhs are in rural areas and the remaining 18.88 lakhs are in urban areas
- ✓ Out of the 28.48 lakhs of enterprises, 21.17 lakhs are in rural areas and the remaining 7.31 lakhs are in urban areas

- ✓ Total number of workers engaged in all the 28.48 lakhs of enterprises is 55.60 lakhs
- ✓ The average annual growth rate of employment is 5.39 per cent over the 1998 economic census
- ✓ Out of the 55.60 lakhs of workers, 36.84 lakhs are working in rural areas and the remaining 18.76 lakhs are in urban areas.
- ✓ Out of the total enterprises in Kerala, 88 per cent of enterprises is working with premises and the rest (12 per cent) is working without premises
- ✓ Density of enterprises is 73 per square kilometer
- ✓ Density of agricultural enterprises is 23 per square kilometer
- ✓ Density of non-agricultural enterprises is 50 per square kilometer
- ✓ Average number of employees per enterprise is 2
- ✓ Average number of employees per enterprise in rural areas is 2 where as the same is 3 in urban areas
- ✓ The number of non-agricultural enterprises is 19.55 lakhs (68.64%) while the number of agricultural enterprises is 8.93 lakhs (31.36%)
- ✓ Out of the 19.55 lakhs of non-agricultural enterprises, 13.22 lakhs belong to rural areas and the remaining 6.33 lakhs are in urban areas
- ✓ Out of the 8.93 lakhs of agricultural enterprises, 7.95 lakhs are in rural areas and 0.98 lakhs are in urban areas
- ✓ As regards the number of enterprises, Ernakulam ranks first with 11 per cent of enterprises and Wayanad stands last with 3 per cent of enterprises among the 14 districts
- ✓ Out of the 28.48 lakhs of enterprises, 0.42 lakhs of enterprises (1.47 per cent) are engaging 10 or more workers
- ✓ Regarding the number of enterprises employing 10 or more workers, Thiruvananthapuram district has the maximum number of enterprises (16 per cent) where as the district Idukki has the least number of enterprises (2 per cent).
- ✓ Considering the total number of workers, Ernakulam ranks first with 12 per cent of workers where as Wayanad ranks last with 3 per cent of workers among the 14 districts

**ECONOMIC CENSUSES IN KERALA****(From 1977 to 2005)**

Item	1977	1980	1990	1998	2005 (P)
Total number of Enterprises (in lakhs)	1.71	8.72	12.22	15.65	28.48
Number of agricultural enterprises (in lakhs)	Not covered	0.46	1.10	2.58	8.93
Number of non-agricultural enterprises (in lakhs)	1.71	8.26	11.12	13.07	19.55
Total number of workers	14.07	24.52	32.83	38.49	55.59

*P- provisional figures*

The table gives data collected through economic censuses in Kerala. The first Economic Census was conducted in 1977, and the subsequent series were conducted in 1980, 1990, 1998 respectively and the fifth and latest was in 2005.

In 1977, only non-agricultural enterprises employing at least one hired worker on a fairly regular basis were enumerated. From the second economic census 1980 onwards, all types of enterprises (agricultural and non-agricultural) including own account enterprises have been covered. Enterprises engaged in crop production and plantation have been excluded.

An analysis of the growth rate of the number of enterprises and workers shows that both are having an increasing trend where as the average number of workers per enterprise has been declining. The number of enterprises reported in 1977 was 1.71 lakhs which increased to 28.48 lakhs during 2005. Similarly, the number of workers reported during 1977 was 14.07 lakhs which also increased to 55.59 lakhs during 2005.



**COMPARISON BETWEEN INDIA AND KERALA**  
(Excluding crop production and plantation)

**Figures are purely provisional**

Sl. No	Item	India			Kerala		
		Rural	Urban	Combined	Rural	Urban	Combined
1	a) Number of enterprises (in lakhs)	258.09	163.15	421.24	21.17	7.31	28.48
	b) Percentage share	61.3 %	38.7 %	100 %	74.33 %	25.67 %	100 %
2	Percentage of agricultural enterprises	23.2 %	2.8 %	15.3 %	37.55 %	13.41 %	31.35 %
3	a) Number of enterprises (in lakhs)						
	i) Without premises	53.84	25.28	79.12	2.31	1.05	3.36
	ii) Having 10 or more workers	2.25	3.58	5.83	0.23	0.18	0.41
	b) Percentage share in total enterprises						
	i) Without premises	20.9 %	15.5 %	18.8 %	10.91 %	14.36 %	11.79 %
	ii) Having 10 or more workers	0.9 %	2.2 %	1.4 %	1.09 %	2.46 %	1.44 %
4	Average annual growth rate ( % ) in Enterprises over Economic Census 1998	5.53 %	3.71 %	4.80 %	7.93 %	12.33 %	8.93 %
5	a) Number of persons employed (in lakhs)	501.86	487.82	989.68	36.84	18.76	55.60
	b) Percentage share	50.7 %	49.3 %	100 %	66.26 %	33.74 %	100 %
6	Percentage of hired workers in the total persons employed	41.6 %	63.6 %	52.4 %	38.33 %	64.93 %	47.30 %
7	Percentage of total female workers in the total persons employed	24.3 %	14.0 %	19.3 %	36.64 %	30.10 %	34.40 %
8	Average annual growth rate ( % ) in total employment over Economic Census 1998	3.33 %	1.68 %	2.49 %	4.21 %	8.08 %	5.39 %

Districtwise distribution of agricultural and non-agricultural enterprises

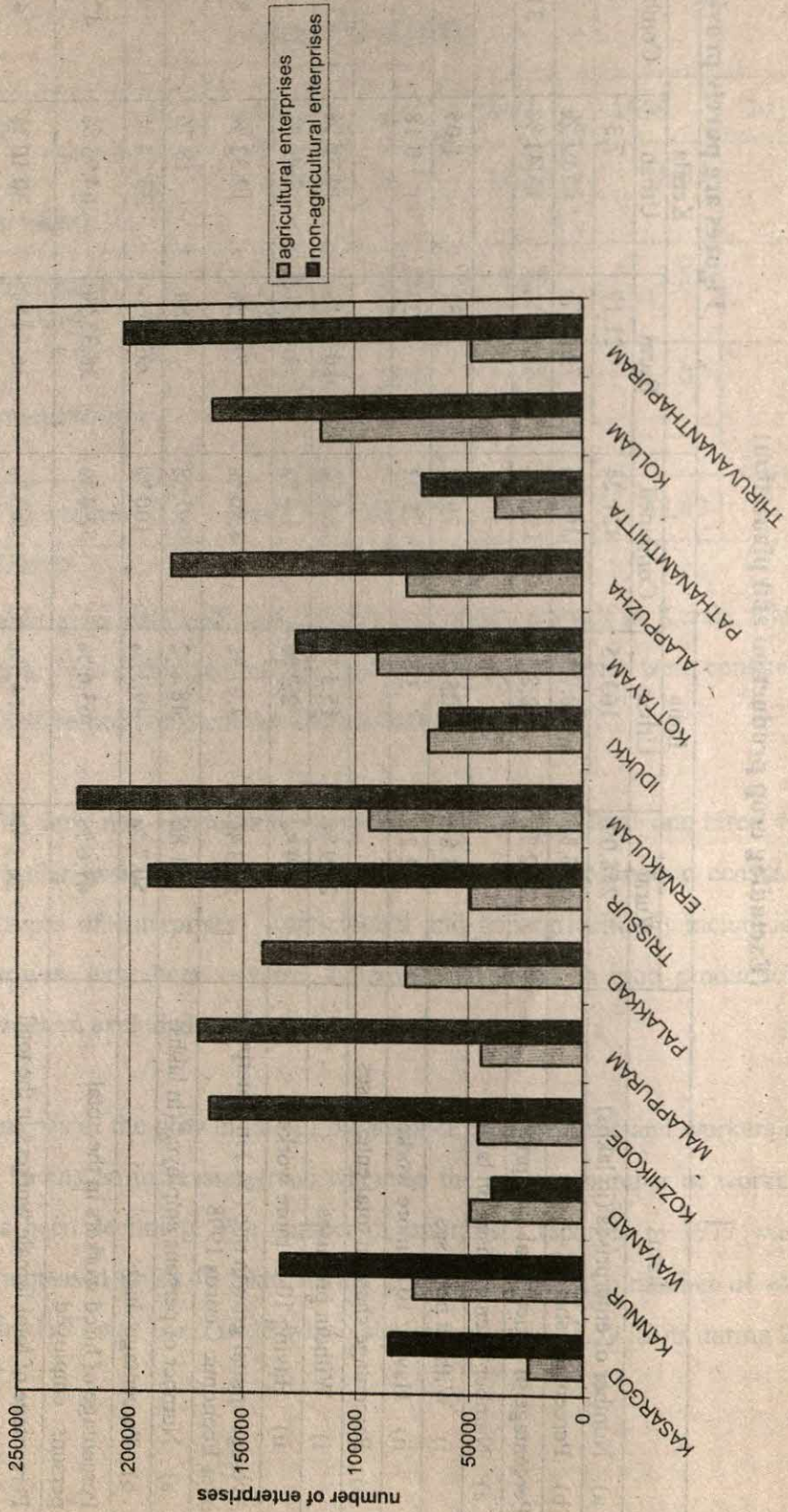

### Percentage share of enterprises in rural and urban sectors

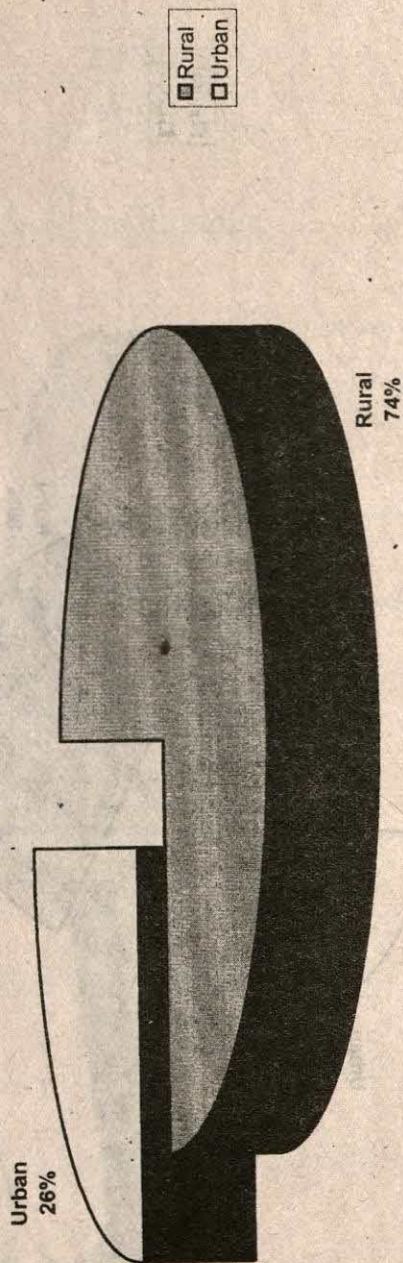

Percentage share of agricultural enterprises

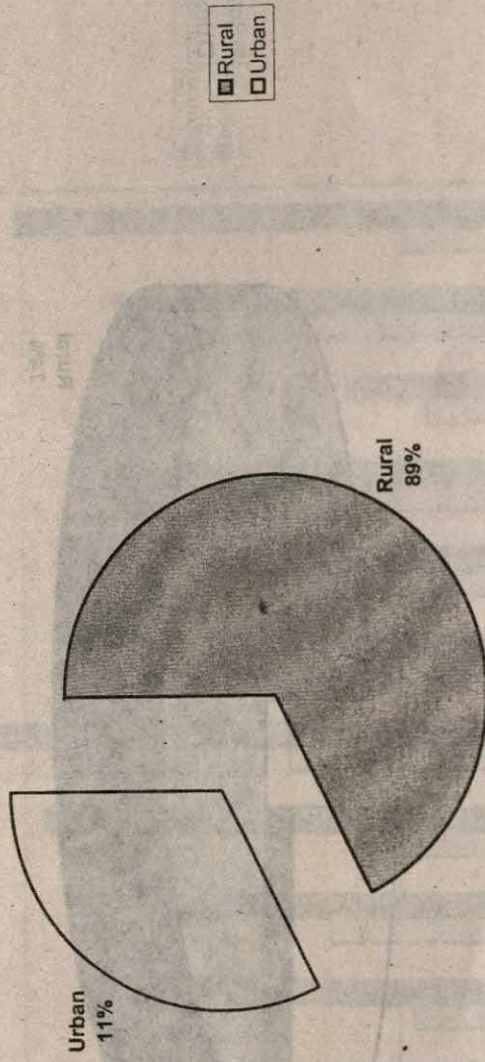

### Percentage share of non agricultural enterprises

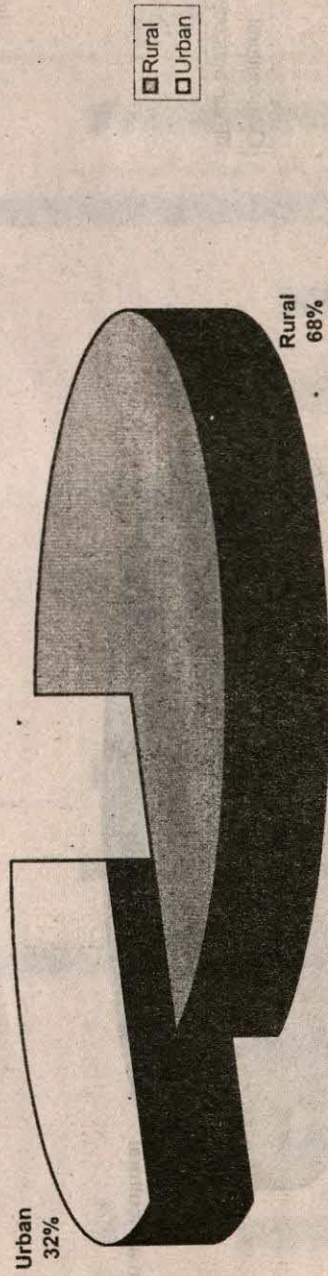

Percentage share of agricultural and non agricultural enterprises to total

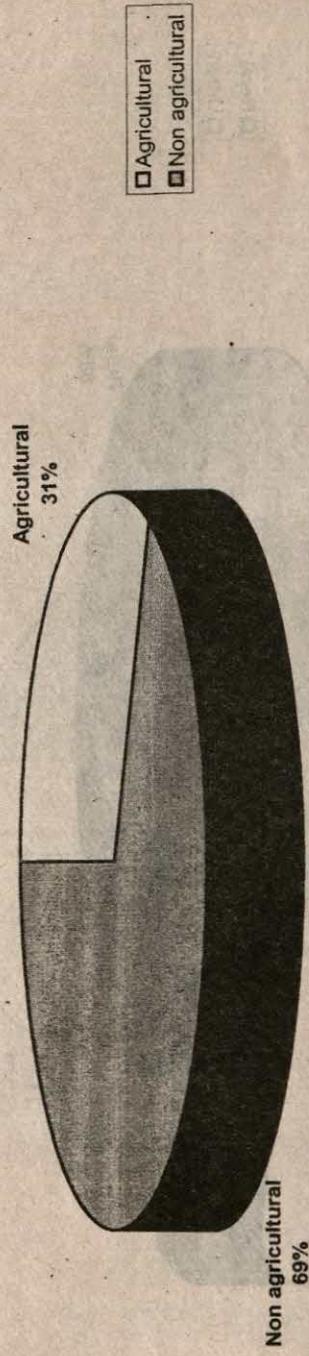

Districtwise and sexwise distribution of workers

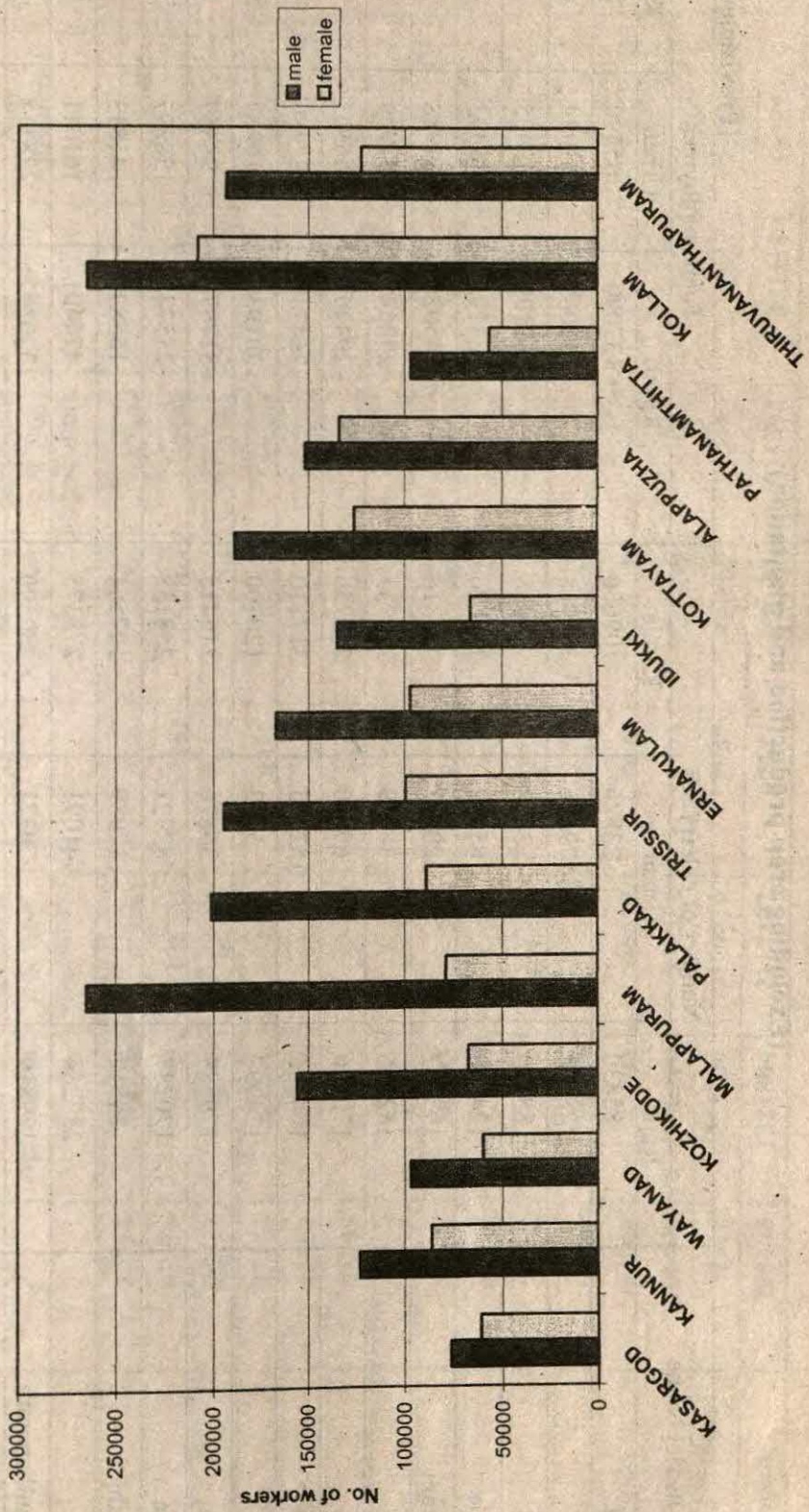

**NUMBER OF ENTERPRISES AND EMPLOYMENT**  
(Excluding crop production and plantation)

District Name	Number of enterprises			Total employment			(Provisional figures)
	Rural	Urban	Kerala	Rural	Urban	Kerala	
Kasargod	85830	23826	109656	137090	65590	202680	
Kannur	128732	79186	207918	211065	191934	402999	
Wayanad	85430	3388	88818	159193	9405	168598	
Kozhikode	124898	85622	210520	223195	215493	438688	
Malappuram	193877	20437	214314	345029	51988	397017	
Palakkad	182706	36229	218935	292649	87909	380558	
Trissur	170956	69800	240756	294461	166503	460964	
Ernakulam	164205	152905	317110	264731	382480	647211	
Idukki	124097	5103	129200	201933	16387	218320	
Kottayam	179589	36826	216415	317972	98457	416429	
Alappuzha	170237	87921	258158	285748	158297	444045	
Pathanamthitta	89512	17989	107501	155898	41813	197711	
Kollam	237284	41091	278375	474401	161011	635412	
Thiruvananthapuram	179819	70771	250590	320387	228318	548705	
<b>KERALA</b>	<b>2117172</b>	<b>731094</b>	<b>2848266</b>	<b>3683752</b>	<b>1875585</b>	<b>5559337</b>	



## NUMBER OF AGRICULTURAL AND NON-AGRICULTURAL ENTERPRISES

(Excluding crop production and plantation)

District Name	RURAL				URBAN				KERALA			
	Agricultural	Non Agricultural	Agricultural & Non agriculture	Agricultural	Non Agricultural	Agricultural & Non agriculture	Agricultural	Non Agricultural	Agricultural & Non agriculture	Agricultural	Non Agricultural	Agricultural & Non agriculture
Kasargod	20714	65116	85830	3540	20286	23826	24254	85402	109656			
Kannur	62358	66374	128732	12083	67103	79186	74441	133477	207918			
Wayanad	48491	36939	85430	634	2754	3388	49125	39693	88818			
Kozhikode	37568	87330	124898	8137	77485	85622	45705	164815	210520			
Malappuram	43307	150570	193877	1018	19419	20437	44325	169989	214314			
Palakkad	73295	109411	182706	4265	31964	36229	77560	141375	218935			
Trissur	43093	127863	170956	5997	63803	69800	49090	191666	240756			
Ernakulam	69642	94563	164205	24207	128698	152905	93849	223261	317110			
Idukki	66352	57745	124097	799	4304	5103	67151	62049	129200			
Kottayam	84716	94873	179589	5215	31611	36826	89931	126484	216415			
Alappuzha	61244	108993	170237	15465	72456	87921	76709	181449	258158			
Pathanamthitta	33808	55704	89512	4047	13942	17989	37855	69646	107501			
Kollam	106465	130819	237284	8593	32498	41091	115058	163317	278375			
Thiruvananthapura	44315	135504	179819	3947	66824	70771	48262	202328	250590			
<b>KERALA</b>	<b>795368</b>	<b>1321804</b>	<b>2117172</b>	<b>97947</b>	<b>633147</b>	<b>731094</b>	<b>893315</b>	<b>1954951</b>	<b>2848266</b>			

## NUMBER OF WORKERS IN RURAL AREAS

(Provisional results)

District	Number of persons usually working			Number of Non-hired persons usually working		
	Adult Male	Adult Female	Total (Including Children)	Adult Male	Adult Female	Total (Including Children)
Kasargod	7587	60918	137090	44565	41535	86284
Kannur	122923	85810	211065	78991	61739	142819
Wayanad	96698	59560	159193	67581	47036	117367
Kozhikode	155689	66950	223195	91506	40171	132072
Malappuram	265266	78428	345029	136692	40959	178582
Palakkad	201045	88778	292649	129760	54741	185117
Trissur	194694	99576	294461	113892	54127	168200
Ernakulam	167283	97117	264731	104084	59588	163855
Idukki	134951	65952	201933	94954	46291	142036
Kottayam	189047	125934	317972	125636	90097	218326
Alappuzha	151812	133873	285748	91497	84514	176016
Pathanamthitta	96910	56558	155898	64073	34033	100431
Kollam	264849	208020	474401	166875	103499	271893
Thiruvananthapuram	193277	122753	320387	114746	72496	188646
<b>KERALA</b>	<b>2310331</b>	<b>1350227</b>	<b>3683752</b>	<b>1424852</b>	<b>830826</b>	<b>2271644</b>

## NUMBER OF WORKERS IN URBAN AREAS

(Provisional results)

District	Number of persons usually working			Number of Non-hired persons usually working		
	Adult Male	Adult Female	Total (Including Children)	Adult Male	Adult Female	Total (Including Children)
Kasargod	41742	23808	65590	15655	7475	23156
Kannur	134318	57106	191934	57686	18269	76203
Wayanad	6692	2398	9405	2341	728	3074
Kozhikode	166996	48469	215493	69098	13307	82420
Malappuram	43034	8923	51988	14276	2139	16439
Palakkad	64415	23119	87909	31762	7961	39833
Trissur	119156	46976	166503	21261	4264	25730
Ernakulam	268289	114113	382480	104356	33151	137525
Idukki	11543	4752	16387	4382	1428	5850
Kottayam	71775	25884	98457	29327	8776	38259
Alappuzha	93580	64704	158297	48042	38323	86378
Pathanamthitta	27711	14015	41813	12001	5485	17573
Kollam	100943	59939	161011	28534	14879	43511
Thiruvananthapuram	157831	70403	228318	44599	16448	61128
<b>KERALA</b>	<b>1308025</b>	<b>564609</b>	<b>1875585</b>	<b>483320</b>	<b>172633</b>	<b>657079</b>

## NUMBER OF WORKERS IN RURAL AND URBAN AREAS (COMBINED)

(Provisional results)

District	Number of persons usually working			Number of Non-hired persons usually working		
	Adult Male	Adult Female	Total (Including Children)	Adult Male	Adult Female	Total (Including Children)
Kasaragod	117629	84726	202680	60220	49010	109440
Kannur	257241	142916	402999	136677	80008	219022
Wayanad	103390	61958	168598	69922	47764	120441
Kozhikode	322685	115419	438688	160604	53478	214492
Malappuram	308300	87351	397017	150968	43098	195021
Palakkad	265460	111897	380558	161522	62702	224950
Trissur	313850	146552	460964	135153	58391	193930
Ernakulam	435572	211230	647211	208440	92739	301380
Idukki	146494	70704	218320	99336	47719	147886
Kottayam	260822	151818	416429	154963	98873	256585
Alappuzha	245392	198577	444045	139539	122837	262394
Pathanamthitta	124621	70573	197711	76074	39518	118004
Kollam	365792	267959	635412	195409	118378	315404
Thiruvananthapuram	351108	193156	548705	159345	88944	249774
<b>KERALA</b>	<b>3618356</b>	<b>1914836</b>	<b>5559337</b>	<b>1908172</b>	<b>1003459</b>	<b>2928723</b>

## NUMBER OF ENTERPRISES WITHOUT PREMISES AND WITH PREMISES

(Provisional results)

District Name	Rural			Urban			Kerala		
	Without Premises	With Premises	Total	Without Premises	With Premises	Total	Without Premises	With Premises	Total
	Kasargod	9330	76500	85830	4064	19762	23826	13394	96262
Kannur	9164	119568	128732	8841	70345	79186	18005	189913	207918
Wayanad	7105	78325	85430	357	3031	3388	7462	81356	88818
Kozhikode	15572	109326	124898	13840	71782	85622	29412	181108	210520
Malappuram	27215	166662	193877	2749	17688	20437	29964	184350	214314
Palakkad	25576	157130	182706	5522	30707	36229	31098	187837	218935
Trissur	22930	148026	170956	6607	63193	69800	29537	211219	240756
Ernakulam	25508	138697	164205	26768	126137	152905	52276	264834	317110
Idukki	7912	116185	124097	864	4239	5103	8776	120424	129200
Kottayam	20231	159358	179589	6172	30654	36826	26403	190012	216415
Alappuzha	22462	147775	170237	17266	70655	87921	39728	218430	258158
Pathanamthitta	6679	82833	89512	1641	16348	17989	8320	99181	107501
Kollam	20932	216352	237284	6084	35007	41091	27016	251359	278375
Thiruvananthapuram	10733	169086	179819	4440	66331	70771	15173	235417	250590
<b>KERALA</b>	<b>231349</b>	<b>1885823</b>	<b>2117172</b>	<b>105215</b>	<b>625879</b>	<b>731094</b>	<b>336564</b>	<b>2511702</b>	<b>2848266</b>









f) State/UT Name: \_\_\_\_\_ Code: \_\_\_\_\_ i) District Name: \_\_\_\_\_ Code: \_\_\_\_\_

aj) Town Name: \_\_\_\_\_ Code: \_\_\_\_\_ ii) Frame Code: \_\_\_\_\_ Code: \_\_\_\_\_

vi) Investigator unit (IV) No. \_\_\_\_\_ iii) UFS Block within IV unit \_\_\_\_\_

Code \_\_\_\_\_ iv) Ward No. \_\_\_\_\_

Line Number	Enterprise premises status code	Running serial no of enterprise within a page	Description of Economic activity of the enterprise	Major activity : 1	Subsidiary activity : 2	NIC - 2004 Code (To be given at District level)	Classification (Agr-1, Non agr-2)	Operation code	Ownership code	Social group of owner code *	Powerful user (for entrepreneurial activity) code	Registration code	Number of persons usually working										Address slip attached (Col-1, No-2)		
													Adult (Male)	Adult (Female)	Children (M)	Children (F)	Total (Col 12 to Col 15)	Adult (Male)	Adult (Female)	Children (M)	Children (F)	Total		Non - Hired (unpaid)	Children (M)
A 1	2	3	4	4(0)	5							12	13	14	15	16	17	18	19	20	21	22	23	24	25
	X																								
	Y																								

Signature of enumerator: \_\_\_\_\_ Date: D. D. M. M. Y. Y.

Name of enumerator: \_\_\_\_\_

Signature of supervisor: \_\_\_\_\_ Date: D. D. M. M. Y. Y.

Name of supervisor: \_\_\_\_\_

0 1 2 3 4 5 6 7 8 9

Count the filled in rows and write against X → X

Count the filled in rows with code 1 and write against Y → Y

Add actual figures and show against Z → Z

Col 2: Without premises ( ), With premises ( )

Col 7: Perennial ( ), Non Perennial ( )

Col 8: (i) Govt. & PSU-I ( ), (ii) Private enterprise: Non Profit Inst ( ), Unincorporated proprietary ( ), Corporate non financial ( ), Co-operative ( )

Col 9: (i) Private enterprise: Female ST ( ), Female SC ( ), Female OBC ( ), Female Other ( ), Male ST ( ), Male OBC ( ), Male Other ( ), (ii) Other than private ( )

Col 10: Without power ( ), Electricity ( ), Coal/Soft Coke ( ), Petrol/Diesel/Kerosene ( ), LPG/Natural Gas ( ), Fire wood ( ), Biomass power ( ), Non conventional energy ( ), Others ( )

Col 11(a) & 11(b): 1 Not Registered, 2 Registered unaffiliated/associated with Finance Act 1948, 3 State Directorate of Industries, 4 SVIC/RVIV, 5 Ministry of Industries (PC Handicraft), 6 Textile Commissioner/In. Commissioner/Coor, 7 Board/Central Silk Board, 8 Central Excise Sales Tax Act, 9 Shop & Establishment Act, 10 Co-operative Societies/Labour Act, 11 Registered with other agencies

Col 22: 0 No Finance/Self finance, 1 Assistance from Govt sources, 2 Borrowing from Financial Institutions, 3 Borrowing from Non - Institutions/ Money lenders, 4 Others (like NGOs, Voluntary ORGs), 5

D) State/OT Name

ii) District Name

iii) Tehsil/Taluka/PSD/Dev Block/  
Circle/Panchayat etc. Name

iv) Village Name

v) Enumeration Block No.

Code

Code

Code

Code

Page No.

0

A	Total No. of enterprises					No. of persons usually working in Enterprises				No. of non-hired persons usually working in Enterprises			B
	1	2	3	4	5	6	7	8	9	10	11	12	
Page number of Enterprise Schedule	Without premises (Y) of col.2 of ES	With premises (X-Y) of col.2 of ES	Agricultural (Y) of Col.6 of ES	Non agricultural (X-Y) of Col.6 of ES	Agricultural and Non agricultural (Col.4+Col.5) of Enterprise Abstract	Adult Male (Z) of Col.12 of ES	Adult Female (Z) of Col.13 of ES	Total (Z) of Col.16 of ES	Adult Male (Z) of Col.17 of ES	Adult Female (Z) of Col.18 of ES	Total (Z) of Col.21 of ES	No. of enterprises having 10 or more workers (Y) of col.23 of ES	
C	TOTAL												D

Date

D M Y

D M Y

Date

D M Y

Signature of enumerator

Name of enumerator

Signature of supervisor

Name of supervisor

Checked and found correct

0 1 2 3 4 5 6 7 8 9

- i) State/UT Name
- ii) District Name
- iii) Town Name
- iv) Frame Code
- v) Investigator unit (IV) No.

- Code
- Code
- Code
- v) Ward No.
- vi) UFS Block within IV unit

Page number of Enterprise Schedule	Total No. of enterprises					No. of persons usually working in Enterprises			No. of non-tired persons usually working in Enterprises			No. of enterprises having 10 or more workers (Y) of col 23 of ES		
	Without premises (Y) of col 2 of ES	With premises (X-Y) of col 2 of ES	Agricultural (Y) of Col 6 of ES	Non agricultural (X-Y) of Col 6 of ES	Agricultural and Non agricultural (Col 4+Col 5) of Enterprise Abstract	Adult Male (Z) of Col 12 of ES	Adult Female (Z) of Col 13 of ES	Total (Z) of Col 16 of ES	Adult Male (Z) of Col 17 of ES	Adult Female (Z) of Col 18 of ES	Total (Z) of Col 21 of ES			
A	1	2	3	4	5	6	7	8	9	10	11	12	13	B
C	TOTAL												D	

Date  
 M M Y Y  
 D D M M

Signature of enumerator  
 Name of enumerator

Checked and found correct

Signature of supervisor  
 Name of supervisor

0 1 2 3 4 5 6 7 8 9

**5th ECONOMIC CENSUS - ADDRESS SLIP**  
(To be filled up when worker size is 10 or more)

I. Enterprise Schedule No. **5**

II. Identification Particulars:

**FOR RURAL SECTOR ONLY**

State/UT Name \_\_\_\_\_ Code \_\_\_\_\_  
 District Name \_\_\_\_\_ Code \_\_\_\_\_  
 Tehsil/Taluk/PS/Dev Block/  
 Circle/Panchayat etc Name \_\_\_\_\_ Code \_\_\_\_\_  
 Village Name \_\_\_\_\_ Code \_\_\_\_\_  
 Enumeration Block No. \_\_\_\_\_

**FOR URBAN SECTOR ONLY**

State/UT Name \_\_\_\_\_ Code \_\_\_\_\_  
 District Name \_\_\_\_\_ Code \_\_\_\_\_  
 Town Name \_\_\_\_\_ Code \_\_\_\_\_  
 Frame Code \_\_\_\_\_  
 Ward No. \_\_\_\_\_  
 Investigator unit (IV) No. \_\_\_\_\_  
 UFS Block within IV unit \_\_\_\_\_

III. Page Number of the ES \_\_\_\_\_

VI. Number of Non - hired persons working \_\_\_\_\_

VIII. Description of the major economic activity of the enterprise \_\_\_\_\_

X. Name of the Enterprise with full address :

A. Address in Local language/English : \*

IV. Running serial no of enterprise within a page. \_\_\_\_\_

V. Total Number of persons working \_\_\_\_\_

VII. Year of start of operation \_\_\_\_\_

IX. NIC CODE \_\_\_\_\_

(To be filled up at District level)

B. Address in English language in block capital with one letter in each box:

Name of the Enterprise/Head of the Household \_\_\_\_\_  
 Address \_\_\_\_\_  
 Pin Code \_\_\_\_\_  
 Telephone No. \_\_\_\_\_  
 E-mail address \_\_\_\_\_

Fax No. \_\_\_\_\_

@

Signature of enumerator

Name of enumerator \_\_\_\_\_

Date \_\_\_\_\_

Checked and found correct

Signature of Supervisor \_\_\_\_\_

Name of Supervisor \_\_\_\_\_

Date \_\_\_\_\_

\_\_\_\_\_ D \_\_\_\_\_ D \_\_\_\_\_ M \_\_\_\_\_ M \_\_\_\_\_ Y \_\_\_\_\_ Y

\* In case name of the enterprise does not exist, then name of the owner/ head should be recorded.



