

Sl no.
1769



GOVERNMENT OF KERALA

**REPORT ON MARKET ARRIVALS
FOR THE YEAR 2012**

MARKET INTELLIGENCE DIVISION
DIRECTORATE OF ECONOMICS & STATISTICS
THIRUVANANTHAPURAM

**REPORT ON MARKET ARRIVALS
FOR THE YEAR 2012**

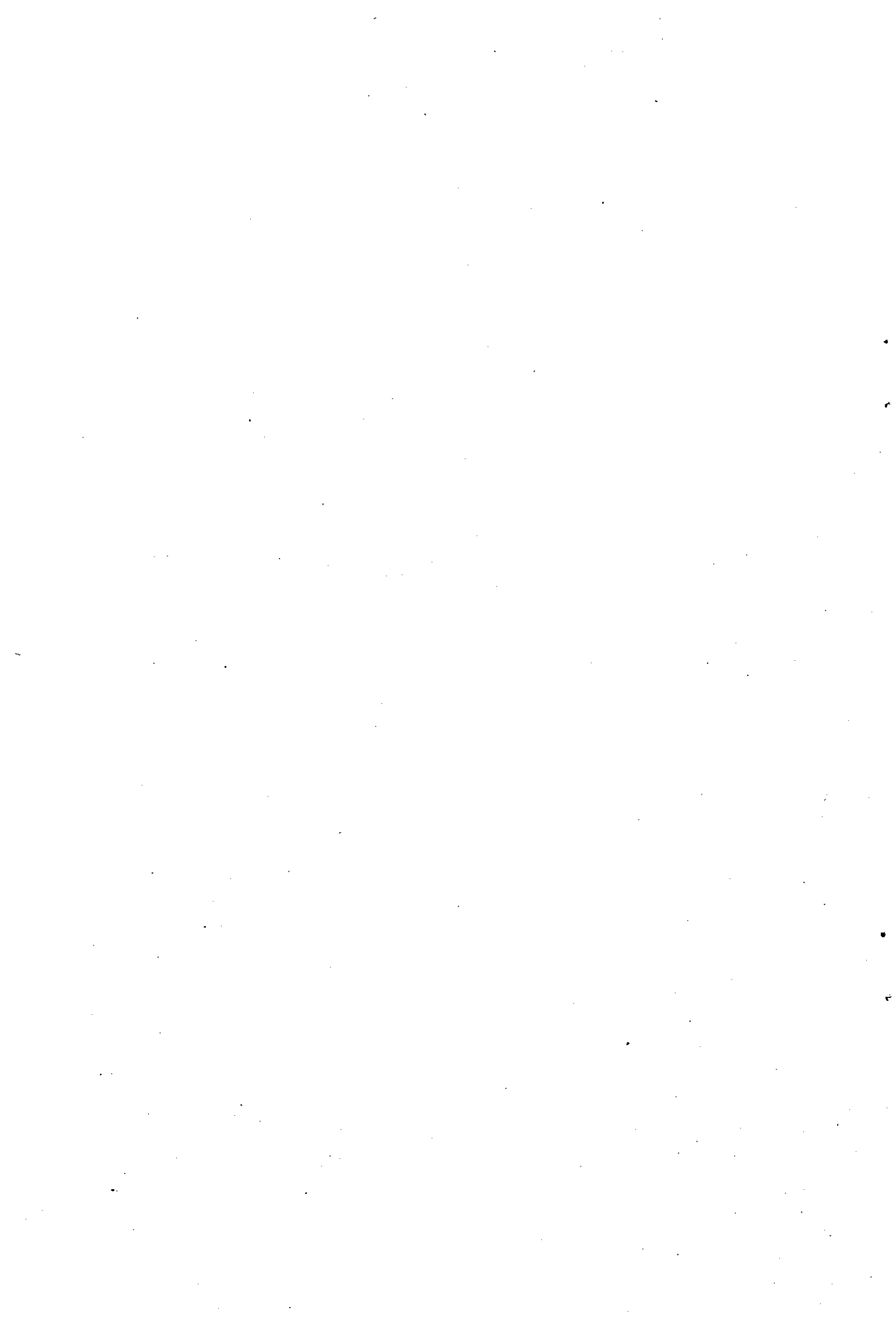

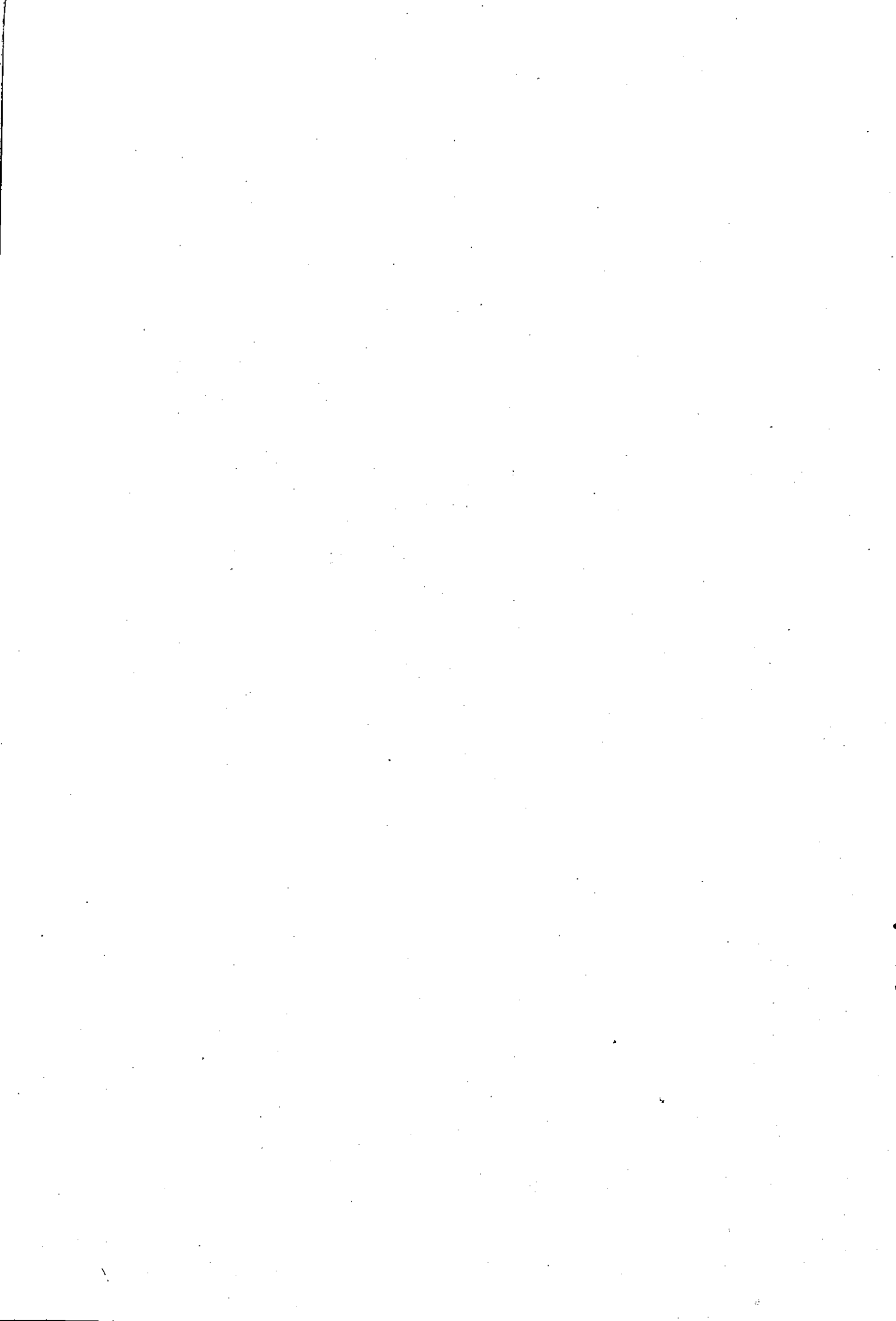

PREFACE

The department of Economics and Statistics is the apex and nodal agency for the collection, compilation and dissemination of Statistical data on various sectors of Kerala Economy. There is a growing demand for Statistical data regarding the market arrivals from various users such as Research Scholars, Planners etc. This Publication entitled "*Report on Market arrivals for the year 2012*" contains details of market arrivals from villagers and also from wholesale markets centres.

The Co-operation extended by individuals, Government departments, Trade and Commerce Establishments etc to make available the required data, and the work done by the headquarter officers and field level staffs of this department are gratefully acknowledged.

This report is the outcome of sustained efforts made by Miss.K. Reji, Statistical Assistant Grade II, Sri.B.Chandrashekhara Pillai, Research Assistant under the supervision of Sri. A. H. Neelakandhan, Regional Statistical Officer under the guidance of Sri. T. Gorkey Jose, Additional Director (Prices).

Suggestions for improvements of this Publication are most welcome.

Thiruvananthapuram,
28-9-2013.

V. RAMACHANDRAN,
Director.

REPORT ON MARKET ARRIVALS FOR THE YEAR 2012

The collection of Prices is one of the major items of work undertaken by the Department of Economics and Statistics. The importance and utility of the information pertaining to the Price movements affect all sectors of the economy. Both the scope and coverage of this Price Collection have undergone many changes and it is the responsibility of the department to produce qualitative data on prices.

A Scheme for the improvement of market intelligence was implemented in the second five year plan and continued for obtaining necessary market intelligence from all over the state. These data are rapidly processed, analysed and presented in an appropriate manner so as to enable the Government to keep a watch over the changing price situation and to assist the producers in securing fair Prices. These data are also used for planning purposes and taking policy decision.

The market arrivals include arrivals from villagers and also from other markets. Market arrivals from villages include the quantities brought by the farmers as well as the quantities brought by Village merchants or commission agents etc. The arrivals from other markets include the quantities arrived in a wholesale market from any other wholesale market. From the market arrivals, outgoing quantities are the quantities which go outside the wholesale market either for sale in the retail market for local sale or for despatch to outside market.

The present report contains market arrivals in different centres of the state for the year 2012.

Director



CONTENTS

Table No.	Name of Commodities	Page No.
1	Rice (OM)	1-2
2	Rice (FP)	3
3	Wheat	4-5
4	Sugar	6
5	Coconut	7
6	Coconut Oil	8
7	Copra	9
8	Oil Cake	10
9	Arecanut	11
10	Banana → Arecanut d. f.	12-13
11	Potato	14
12	Pepper	15
13	Ginger → Ginger d. r.	16
14	Turmeric	17
15	Rubber	18
16	Cocoa	19
17	Coffee	20
18	Cardamom	21
19	Lemon Grass Oil	22
20	Cashew	23
21	Cashewnut	24
22	Bengal Gram	25
23	Green Gram	26
24	Red Gram	27
25	Black Gram	28
26	Ground Nut	29
27	Onion	30
28	Plantain	31
29	Tapioca → T. P. powder	32
30	Paddy	33
31	Pineapple	34
32	Palmgur	35
33	Jaggery	36
34	Canegur	37
35	Egg	38
36	Coir	39
37	Tobacco	40
38	T.S. Powder	41
39	Apple	42
40	Orange	43



Market arrivals during 2012

District	CentreName	Unit	Jan	Feb	Mar	Apr	May	Jun	Jul	Aug	Sep	Oct	Nov	Dec
Table 1 RiceOM														
Thiruvananthapuram	Chalai	Qtls	95980	100221	128400	93659	96585	120725	93211	129455	88288	81989	115377	92564
	Neyyatinkara	Qtls	14340	14490	18385	14563	15180	18715	14870	18430	14595	13760	16880	13440
	Nedumangad	Qtls	8050	7541	6243	6169	3430	1596	3123	2435	3037	2432	2529	2619
Kollam	Big Bazar	Qtls	324900	476400	582600	418650	421705	537290	442320	371010	418100	403215	455578	340013
	Punatur	Qtls	29130	28491	34015	25741	25688	34611	29501	25357	24815	21820	30200	26590
	Puthur	Qtls	2106	2309	2704	2276	2260	2832	2349	3274	2243	1836	2574	1488
Pathanamthitta	Thiruvalla	Qtls	2248	2272	2799	2234	2121	2852	2332	2725	1880	1939	2611	2191
	Parakkode	Qtls	3343	5178	4597	4184	5324	6159	4500	4179	3699	3857	3635	4233
Alappuzha	Kayamkulam	Qtls	6600	6550	7900	6110	6350	8000	6550	7850	6750	6600	8200	6550
	Alappuzha	Qtls	3950	3375	4575	3786	3999	4761	4218	5199	3924	4074	4986	4074
	Pulinkunnu	Qtls	568	700	848	732	668	795	805	633	520	580	1055	940
	Chengannur	Qtls	12020	11685	14835	12035	12605	14535	11065	16580	9750	11050	14290	12590
Kottayam	Changanacherry	Qtls	19280	19350	24220	19540	17460	15350	17550	19250	17650	17350	22250	17500
	Kottayam	Qtls	19785	19780	24355	19050	26410	39876	29480	30730	26980	24270	35100	25760
	Pala	Qtls	7700	9300	13200	9000	8900	10600	8500	10700	10000	9700	11300	9600
Idukki	Thodupuzha	Qtls	21900	18950	18750	19300	24800	33100	26700	32000	25200	20500	25000	20000
Ernakulam	Ernakulam	Qtls	38907	38600	49620	39554	39615	43625	26240	36665	30990	31080	40043	29520
	Alua	Qtls	27340	27820	42180	37260	51850	71150	61580	83420	72160	82190	110680	89020
	Kochi	Qtls	10965	10035	14105	12000	12300	15000	12550	16650	14742	9142	13615	12380
	North Paravoor	Qtls	8350	8250	11580	8200	7770	10750	7750	8350	7200	6500	9400	3950
	Kothamangalam	Qtls	12150	12300	15450	12300	12500	14950	11700	14050	11950	13350	15750	13100
	Muvattupuzha	Qtls	20800	20100	24800	18800	20500	24900	20600	26200	19200	19700	23200	17100
	Kalady	Qtls	46800	49000	61400	48100	46800	59200	46000	55400	44400	44800	58100	47300

Market arrivals during 2012

District	Centre Name	Unit	Jan	Feb	Mar	Apr	May	Jun	Jul	Aug	Sep	Oct	Nov	Dec
Thrissur	Thrissur	Qtls	86607	109282	95754	79070	84632	101695	87856	82794	88206	86275	114646	88147
	Kunnankulam	Qtls	6930	6460	7769	5951	5228	7301	5506	6170	5991	5831	7774	6464
	Irinjalakuda	Qtls	1175	1850	7500	2755	5700	11300	10000	15400	9400	8900	11250	6900
	Kottappuram	Qtls	43650	28600	39050	31900	29380	33000	23470	24020	15960	14100	15580	10910
	Palakkad	Qtls	84245	85385	100215	80825	70490	94375	77560	107710	123950	89150	65750	50210
	Chittur	Qtls	1556	1353	1435	896	1177	1582	1355	1161	1466	1416	1238	1203
	Alathur	Qtls	1460	1520	1920	1520	1500	1780	1410	2020	1480	1350	1400	1130
	Malappuram	Qtls	114894	112420	142314	119562	123282	158375	129486	159776	125823	127478	149404	126615
	Ponnani	Qtls	21555	13127	20098	9384	16450	14551	17789	17854	15340	15150	19705	15798
	Kozhikode	Qtls	50355	82970	109164	116630	172530	121190	127200	155050	100275	117600	150550	92650
	Vatakara	Qtls	28409	20412	33379	26071	23685	17112	37590	34116	23176	18132	37672	22187
	Mananthawady	Qtls	35540	33920	44470	34390	31440	40720	37510	45870	23360	15980	16950	13570
	Kannur	Qtls	12500	12905	17355	13258	12952	16319	11835	14888	12064	11731	14256	11407
	Thaliparambu	Qtls	26155	16513	18505	12296	14263	14755	11495	12710	9867	9901	30402	33075
	Thalassery	Qtls	67364	62032	79958	63265	63304	90412	70164	77240	61401	67020	92719	72772
	Kasaragode	Qtls	42955	42800	53500	42700	42800	53400	42800	53400	42700	42700	53400	42600
	Kanhangade	Qtls	45908	45026	55219	47722	45256	57211	45908	55282	45858	44386	57430	45751

Market arrivals during 2012

District	CentreName	Unit	Jan	Feb	Mar	Apr	May	Jun	Jul	Aug	Sep	Oct	Nov	Dec
Table 2 RiceFP														
Thiruvananthapuram	Neyyatinkara	Qtls	9524	2703	13631	6699	9330	11852	8788	4345	3211	9228	15777	11628
	Nedumangad	Qtls	7663	1393	6593	10622	7777	9912	11009	4940	8280	6639	6537	9607
Kollam	Big Bazar	Qtls	23115	26257	20599	20937	24279	27872	24662	21056	38652	13130	33112	24914
	Puthur	Qtls	2670	2348	2907	2076	2579	2879	2202	2789	2627	1836	2410	1665
Pathanamthitta	Thiruvalla	Qtls	2776	4258	2291	4402	4803	4032	3638	4614	2837	2461	4566	3955
	Parakkode	Qtls	8049	6444	6269	6064	6035	8914	7005	7887	4672	7071	9322	5370
Alappuzha	Kayamkulam	Qtls	4700	4600	5650	4800	4950	6150	4800	6100	5010	5030	6250	3750
	Alappuzha	Qtls	4860	9670	12075	9524	1480	4690	3390	7680	4660	4320	5628	5160
	Pulinkunnu	Qtls	1477	1290	1827	1506	1658	1975	1515	2042	1661	1505	1940	1525
	Chengannur	Qtls	2288	2670	2470	1695	3605	3263	1585	2323	2235	2265	2170	3311
Kottayam	Changanacherry	Qtls	1315	870	1205	1046	1103	1477	1084	1721	882	1328	820	1104
	Kottayam	Qtls	22940	21003	20366	19913	21478	21022	21224	19170	20967	23276	20542	10428
	Pala	Qtls	1469	1401	1310	1399	1374	1418	1282	1730	1001	1576	1820	1466
Idukki	Thodupuzha	Qtls	2697	2461	3267	2178	2549	2297	2898	3229	2826	2032	5719	3085
Ernakulam	Alua	Qtls	1581	2293	3567	1095	997	1285	2011	2919	2119	1637	1590	2126
	North Paravoor	Qtls	4037	4943	5920	4400	5150	7028	3601	8976	6278	5150	6875	3070
Thrissur	Thrissur	Qtls	25010	131090	153200	39280	39430	52090	0	52950	91250	13000	52130	0
	Kunnankulam	Qtls	8591	8569	12256	7353	9204	11157	9890	8333	9236	8336	8570	1000
	Irinjalakuda	Qtls	5067	4352	5206	2358	3300	5627	5889	4836	5269	3739	5659	4305
	Kottapuram	Qtls	18233	17784	18608	15569	20904	18222	21848	18055	20595	15555	19722	20914
Kozhikode	Kozhikode	Qtls	7590	11076	12231	10558	10915	7248	12437	11588	8260	7686	13706	10190
Kasaragod	Kasaragode	Qtls	7400	7000	8800	7000	7000	8700	7100	9400	7400	7400	9000	7100
	Kanhangade	Qtls	2671	3076	3976	206	5699	3785	4467	3421	3499	3611	4009	3100

Market arrivals during 2012

District	CentreName	Unit	Jan	Feb	Mar	Apr	May	Jun	Jul	Aug	Sep	Oct	Nov	Dec
Table 3 Wheat														
Thiruvananthapuram	Chalai	Qtls	19549	19471	22275	19625	20631	26237	21544	22078	15771	15445	22872	18300
	Neyyatinkara	Qtls	2599	705	3227	1555	1304	2286	1831	1457	597	2111	4334	3648
	Nedumangad	Qtls	1420	1003	965	2828	1766	1654	2285	1372	1827	1428	1266	2393
Kollam	Big Bazar	Qtls	5850	3974	5334	5750	5474	5149	9574	3828	5024	5004	5200	4951
	Punalur	Qtls	3754	1731	1411	1676	1431	2177	1935	1081	1569	1559	1741	1931
	Puthur	Qtls	416	567	738	629	673	543	182	513	425	245	318	273
Pathanamthitta	Thiruvalla	Qtls	765	287	597	1221	426	3637	602	1070	568	1027	534	1149
	Parakkode	Qtls	1767	1636	1098	1402	1370	2590	1263	931	1353	1374	2321	769
Alappuzha	Kayamkulam	Qtls	1220	1200	1560	1260	1220	1600	1200	1760	1460	1420	1800	1090
	Alappuzha	Qtls	4510	1690	1680	1950	1290	1220	2420	1960	1790	1790	1320	1870
	Pulinkammi	Qtls	130	81	182	105	107	153	120	124	103	93	92	75
	Chengannur	Qtls	565	148	427	920	1124	752	513	567	515	460	330	457
Kottayam	Changanacherry	Qtls	462	313	197	142	148	351	86	406	227	273	255	250
	Kottayam	Qtls	5025	4942	4917	4136	4129	4566	5133	4853	4495	4399	5160	3672
	Pala	Qtls	402	317	271	283	264	246	255	364	257	345	375	287
Idukki	Thodupuzha	Qtls	618	605	613	406	629	488	908	828	702	509	1450	1170
Ernakulam	Ernakulam	Qtls	2399	2150	2970	2225	2265	2880	2270	2620	2075	2140	2691	2143
	Alua	Qtls	1647	1606	1776	1486	1373	1250	1446	2162	1903	1622	1705	1874
	Kochi	Qtls	1155	1270	1415	1100	1180	1635	1190	1498	1670	3235	6206	1758
	North Paravoor	Qtls	1380	1910	1910	930	1480	1345	1454	2575	2271	1264	2350	1654
	Kothamangalam	Qtls	240	240	325	240	205	290	215	270	190	235	320	260
	Muvattupuzha	Qtls	1190	1230	1750	1010	1260	1360	1130	1480	900	940	970	870
Thrissur	Thrissur	Qtls	29000	65240	110260	59410	90070	0	29730	78190	22840	49190	88280	16530

Market arrivals during 2012

District	Centre Name	Unit	Jan	Feb	Mar	Apr	May	Jun	Jul	Aug	Sep	Oct	Nov	Dec
Thrissur	Kunnankulam	Qtls	2481	1319	1156	1804	1953	1449	2518	1416	1990	1760	1790	570
	Irinjalakuda	Qtls	1255	1560	964	413	844	1092	1792	685	1164	690	1063	1089
	Kottappuram	Qtls	3652	2136	3426	1425	2453	2069	2865	2774	2848	2863	2692	2688
Palakkad	Palakkad	Qtls	9000	8800	9500	7200	7200	9000	7200	9400	9500	10000	6250	4800
	Chittur	Qtls	476	334	259	220	284	264	283	267	342	294	259	259
Malappuram	Manjeri	Qtls	3874	1794	3939	922	2304	4622	2924	3223	2700	2649	2599	2592
	Ponnani	Qtls	2705	1484	3821	0	2050	4049	2344	3044	2400	2175	2251	2040
Kozhikode	Kozhikode	Qtls	2419	1448	4033	3004	2412	2526	2730	3271	2287	2178	3795	2606
	Vatakara	Qtls	3333	1573	3797	2217	2105	1741	3298	4934	2302	1373	6114	1983
Wayanad	Mananthowady	Qtls	0	0	0	0	0	0	0	0	323	407	544	432
Kannur	Kannur	Qtls	11025	11455	15865	12400	11756	15027	12070	14510	11020	10653	13722	11072
	Thaliparambu	Qtls	1215	892	1521	1740	640	1481	1705	1409	1340	1281	5220	4937
	Thalassery	Qtls	0	3040	3441	1951	2945	3900	4640	3210	0	4433	4340	3282
Kasargod	Kasargode	Qtls	1140	1100	1380	1110	1080	1370	1120	1430	1130	1140	1410	1100
	Kanhangade	Qtls	600	316	723	0	972	769	670	939	600	299	1100	100

Market arrivals during 2012

District	CentreName	Unit	Jan	Feb	Mar	Apr	May	Jun	Jul	Aug	Sep	Oct	Nov	Dec
Table 4 Sugar														
Thiruvananthapuram	Chalai	Qtls	78498	79869	103977	70886	69691	86575	65532	88818	68024	68811	80325	68895
	Nedumangad	Qtls	2471	1526	1123	1099	510	439	531	481	575	489	489	662
Kollam	Big Bazar	Qtls	11275	12020	14520	12000	10380	14100	9200	8975	9400	11400	14640	11975
Alappuzha	Alappuzha	Qtls	350	400	580	430	400	550	380	480	380	380	500	370
Kottayam	Pala	Qtls	120	117	159	123	118	158	120	132	129	110	121	99
Ernakulam	Kochi	Qtls	1260	1135	1440	1290	1140	1610	1105	1446	866	1375	1480	911
	Muvattupuzha	Qtls	2820	2820	3400	2620	2860	3120	2420	3340	2530	2670	3140	2690
Thrissur	Thrissur	Qtls	13910	13300	16960	13930	13860	17270	13000	16700	13450	13640	16940	13930
	Kunnankulam	Qtls	483	461	735	500	542	710	630	931	673	576	881	718
	Irinjalakuda	Qtls	66	91	275	150	360	460	360	500	260	265	295	200
Palakkad	Palakkad	Qtls	35700	37900	49100	40000	35800	37200	28500	36000	30000	30000	23875	19000
Kozhikode	Kozhikode	Qtls	17200	19600	25500	23600	19100	22800	16500	16875	14000	10400	22000	18600
	Vatakara	Qtls	4080	4040	5140	4040	4025	5120	3890	5150	3960	3900	5080	4090
Kannur	Kannur	Qtls	13370	13700	18355	14838	15097	16836	12720	17540	13468	13297	16625	13283
	Thalassery	Qtls	6270	6270	7775	6395	6290	7910	6200	7620	6280	6660	8445	6750

Market arrivals during 2012

District	CentreName	Unit	Jan	Feb	Mar	Apr	May	Jun	Jul	Aug	Sep	Oct	Nov	Dec
Table 5 Coconut														
Thiruvananthapuram	Neyyatinkara	1000nos	23890	23640	28450	24030	24820	31065	24130	30230	23735	23380	29250	23360
Kollam	Puthur	Qtls	61	53	117	133	114	159	155	196	200	215	246	200
Pathanamthitta	Thiruvalla	Qtls	4	4	5	4	4	5	4	5	4	4	5	4
	Parakkode	Qtls	119	121	135	94	116	119	82	77	47	78	105	72
Alappuzha	Kayamkulam	Qtls	285	305	352	266	245	289	234	285	230	219	260	205
	Alappuzha	Qtls	31.5	35	38	39	40	49	41	46	35	57	57	42
	Pulinkunnu	Qtls	31	28	30	23	28	29	25	38	33	36	79	47
	Chengannur	1000nos	41	39	55	53	59	63	50.5	81	69	62.5	77	55
Kottayam	Kottayam	1000nos	1060	1065	1317	1059	1082	1396	1131	1413	1128	194	242	192
Idukki	Thodupuzha	1000nos	585	523	598	544	521	770	565	802	532	531	885	721
Ernakulam	Ernakulam	Qtls	8146	8265	10100	8092	8006	9649	7565	9480	7545	8290	10110	8175
	Alua	Qtls	163	123	194	194	210	288	254	251	192	188	264	218
	North Paravoor	Qtls	148	150	157	160	160	225	180	207	150	150	175	85
Thrissur	Irinjalakuda	1000nos	30	32	28	15	15	27	13	20	9	8	10	8
	Kottappuram	1000nos	210	80	85	61	54	41	26	30	24	25	28	18
Palakkad	Palakkad	1000nos	758	822	1538	2370	3000	4500	3450	4650	5800	5925	650	550
Malappuram	Manjeri	Qtls	3890	3670	4510	3790	4330	4960	1939	1690	933	1330	2249	2877
	Ponnani	1000nos	77250	82750	116250	82500	74000	102000	74250	100000	75250	79950	109250	92000
Kannur	Kannur	Qtls	11175	12155	17470	14904	15114	18301	14051	17526	13395	13394	16800	13417
	Thaliparambu	Qtls	573	475	516	425	465	457	273	408	374	432	593	460
	Thalassery	Qtls	117	104	119	108	81	86	83	142	92	85	105	91
Kasaragod	Kasaragode	Qtls	865	930	1100	865	910	1115	885	1090	890	870	1120	865

Market arrivals during 2012

District	CentreName	Unit	Jan	Feb	Mar	Apr	May	Jun	Jul	Aug	Sep	Oct	Nov	Dec
Table 6 CoconutOil														
Thiruvananthapuram	Nedumangad	Qtls	271	477	591	695	428	381	435	321	384	291	246	269
Kollam	Big Bazar	Qtls	2105	2330	2860	2255	1890	1812	1620	2356	1490	1525	2013	1939
Pathanamthitta	Thiruvalla	Qtls	98	95	118	99	96	118	85	133	90	93	112	89
Alappuzha	Alappuzha	Qtls	610	665	670	490	526	620	590	760	600	610	790	630
	Chengannur	Qtls	211	223	334	286	274	332	285	420	328	328	363	303
Kottayam	Kottayam	Qtls	1065	1085	1322	1080	1134	1429	1162	1450	1164	1137	1420	1144
	Pala	Qtls	113	132	210	201	204	279	308	368	307	301	312	221
Ernakulam	Ernakulam	Qtls	2701	2890	3811	2639	2488	3015	2565	3360	2483	2525	3039	2469
	Alua	Qtls	256	314	353	304	319	401	332	433	355	364	453	357
	Kochi	Qtls	670	675	775	620	625	655	560	810	700	739	1111	680
	North Paravoor	Qtls	35	30	40	34	35	45	35	42	33	30	37	15
Thrissur	Irinjalakuda	Qtls	53	224	595	4300	8435	9359	11000	11500	9900	8800	13800	7800
	Kottapuram	Qtls	2050	1850	2060	1670	1640	2170	1720	2650	1730	1370	1280	1000
Kozhikode	Kozhikode	Qtls	2670	2850	3015	2570	2925	2370	1755	2160	1800	1905	2370	2085
	Vatakara	Qtls	19520	19330	24060	19410	18860	23330	18510	23150	18270	18080	22520	17930
Kannur	Kannur	Qtls	14125	14520	19400	15268	15144	19380	14201	19083	15450	15295	18771	15138
	Thaliparambu	Qtls	469	516	564	363	366	435	400	448	423	412	494	461
Kasaragod	Kasaragode	Qtls	470	615	755	610	610	765	615	760	615	625	775	620
	Kanhangade	Qtls	628	635	818	668	683	837	680	861	674	640	805	632

Market arrivals during 2012

District	CentreName	Unit	Jan	Feb	Mar	Apr	May	Jun	Jul	Aug	Sep	Oct	Nov	Dec
Table 7 Copra														
Kollam	Big Bazar	Qtls	1377	1650	2100	1875	1900	1985	1660	1768	1080	1150	1352	1252
Alappuzha	Alappuzha	Qtls	800	900	900	775	675	950	750	900	750	750	950	700
Kottayam	Changanacherry	Qtls	0	0	0	0	0	0	0	0	0	0	0	0
	Kottayam	Qtls	0	0	0	0	0	0	0	0	0	0	0	0
Ernakulam	North Paravoor	Qtls	34	30	41	34	35	43	934	43	34	34	42	17
Thrissur	Irinjalakuda	Qtls	82	318	845	5100	9910	10420	12450	14000	11700	11800	17400	10800
	Kottappuram	Qtls	1470	1410	1750	1470	1410	1160	830	1120	800	610	620	490
Kozhikode	Kozhikode	Qtls	32550	27250	32050	26150	26300	23850	19000	25100	20700	19450	24400	21250
	Vatakara	Qtls	3330	2890	3750	2830	2490	2960	2285	2740	1950	1960	2480	1800
Kannur	Kannur	Qtls	12845	14090	19711	15000	14727	17775	13679	16561	12761	12550	15471	13377
	Thaliparambu	Qtls	330	310	472	463	396	539	425	632	530	424	638	459
	Thalassery	Qtls	355	360	495	510	460	570	490	570	400	350	555	555
Kasaragod	Kasaragode	Qtls	875	905	1085	880	895	1125	880	1120	885	895	1130	895

Market arrivals during 2012

District	CentreName	Unit	Jan	Feb	Mar	Apr	May	Jun	Jul	Aug	Sep	Oct	Nov	Dec
Table 8 OilCake														
Ernakulam	Ernakulam	Qls	2268	2430	3180	2525	2510	2905	2300	2850	2205	2335	2772	2157
	North Paravoor	Qls	34	31	76	32	37	42	34	43	35	31	42	17
Thrissur	Irinjalakuda	Qls	60	817	1515	32070	9200	10240	15800	17100	20200	20000	25000	28900
	Kottappuram	Qls	1010	860	1050	690	840	1150	830	740	540	570	630	420
Kozhikode	Kozhikode	Qls	2620	2360	2880	2270	2160	2410	1600	1260	1400	1430	2370	1920
	Vatakara	Qls	218	232	334	266	234	292	212	263	187	184	242	192
Kannur	Kannur	Qls	14485	14330	19310	13915	13974	18318	13870	17052	14005	13751	16471	13274

Market arrivals during 2012

District	CentreName	Unit	Jan	Feb	Mar	Apr	May	Jun	Jul	Aug	Sep	Oct	Nov	Dec
Table 9 Arecanut														
Thiruvananthapuram	Nedumangad	1000nos	439	376	327	279	176	121	113	78	106	91	133	250
Kollam	Puthur	1000nos	117	101	139	139	145	156	130	190	215	225	270	220
Pathanamthitta	Parakkode	1000nos	123	103	112	77	99	89	82	114	114	118	128	86
Alappuzha	Alappuzha	1000nos	220	280	260	240	260	290	260	290	230	250	330	250
	Chengannur	1000nos	37	47	63	43	45	60	50.5	58	43	58	77	58
Ernakulam	Ernakulam	1000nos	802	817	997	810	810	990	795	962	795	843	1095	981
	Kochi	1000nos	965	1085	1140	865	895	1090	740	1205	1000	755	1420	815
	North Paravoor	1000nos	43	46	645	34	40	47	37	44	37	40	49	20
Thrissur	Kunnankulam	1000nos	77	107	192	126	106	96	67	98	73	75	69	53
	Irinjalakuda	1000nos	19	29	13	13	11	6	4	6	6	4	5	7
	Kottappuram	1000nos	145	65	55	36	37	30	21	21	16	13	16	16
Palakkad	Palakkad	1000nos	570	580	620	770	860	1160	1025	1950	1775	2050	163	115
Malappuram	Manjeri	1000nos	3840	2360	33	0	0	0	4	125	518	2192	4465	4331
	Ponnani	1000nos	4100	45250	59500	33250	35500	52250	36000	43500	34250	40000	64500	46000
Kozhikode	Kozhikode	1000nos	1680	1770	2690	1940	1850	1545	1220	1580	1465	1590	1945	1735
Kannur	Thaliparambu	1000nos	240	200	306	372	360	366	258	408	369	371	582	472
	Thalassery	1000nos	126	97	85	53	34	24	31	53	64	73	90	60
Kasaragod	Kasaragode	1000nos	3420	3425	4245	3380	3430	4205	3395	4220	3400	3425	4280	3385
	Kanhangade	1000nos	255	338	481	389	365	357	301	335	230	238	361	250

Market arrivals during 2012

District	CentreName	Unit	Jan	Feb	Mar	Apr	May	Jun	Jul	Aug	Sep	Oct	Nov	Dec
Table 10 Banana														
Thiruvananthapuram	Neyyattinkara	Qtls	475.2	434.1	507.5	390.6	395.55	479.15	386	489.15	392.05	386	490.6	393.8
	Nedumangad	Qtls	2142	3356	3865	4394	2010	1724	1975	1515	1839	1448	1343	1623
Kollam	Punalur	Qtls	186	192	224	200	192	237	205	454	216	221	242	187
	Puthur	Qtls	139	188	247	218	186	225	208	271	262	296	278	246
Pathanamthitta	Thiruvalla	Qtls	157	186	264	207	202	230	168	505	153	153	165	135
	Parakkode	Qtls	179	188	234	213	179	186	171	333	258	271	275	169
Alappuzha	Chengannur	Qtls	1775	2630	2680	1920	1770	2340	2100	3170	2930	2300	2520	2610
Kottayam	Changanacherry	Qtls	1240	1200	1500	1200	1220	1500	1200	1550	1200	1200	1500	1200
	Kottayam	Qtls	1290	1385	1950	1486	1517	3130	1080	1250	1030	1240	2010	1720
	Pala	Qtls	7200	7600	10300	8700	7800	10600	9250	10700	8700	9100	10600	8600
Idukki	Thodupuzha	Qtls	650	548	647	477	390	612	500	730	605	633	790	875
Ernakulam	Ernakulam	Qtls	1781	1982	3060	2210	1705	2330	2450	3335	2770	2640	3166	2619
	Alua	Qtls	135	159	206	207	200	243	213	221	176	213	235	222
	North Paravoor	Qtls	3000	3050	3550	2900	3450	4800	3600	3500	3300	3400	4100	1700
	Muvattupuzha	Qtls	1160	1080	1400	980	775	970	860	1130	1000	1020	1320	830
Thrissur	Thrissur	Qtls	1807	1811	2245	1817	1700	2136	1811	2541	1816	1796	2171	1836
	Kannankulam	Qtls	4656	4122	6101	6111	4763	5965	5316	7716	5136	5469	6986	5563
	Irinjalakuda	Qtls	105	173	435	3914	265	125	70	220	75	50	37	26
	Kottappuram	Qtls	1640	1730	2110	1710	1300	1140	1010	1360	940	920	1210	960
Palakkad	Palakkad	Qtls	228400	232500	312250	308250	143250	163250	151000	191000	196000	193000	78250	67000
Malappuram	Manjeri	Qtls	3960	3210	1340	1271	1237	1316	1375	1787	751	1041	1654	2645
Kozhikode	Kozhikode	Qtls	10850	12000	14250	13100	11450	10970	8550	13020	10520	11500	13120	10600
Kannur	Kannur	Qtls	11040	11855	15785	12655	11985	14762	12249	16022	12206	11781	14859	17918

Market arrivals during 2012

District	CentreName	Unit	Jan	Feb	Mar	Apr	May	Jun	Jul	Aug	Sep	Oct	Nov	Dec
Kannur	Thaliparambu	Qtls	28950	27300	34800	27800	23400	34150	27000	36400	30000	25800	32600	24700
	Thalassery	Qtls	5430	5400	6690	5076	4700	5193	4190	5425	4600	4830	5970	5150
Kasaragod	Kasaragode	Qtls	605	605	765	605	600	750	605	745	605	610	765	610
	Kanhangadę	Qtls	1654	1664	2074	1664	1642	2073	1654	2089	1641	1670	2064	1647

Market arrivals during 2012

District	CentreName	Unit	Jan	Feb	Mar	Apr	May	Jun	Jul	Aug	Sep	Oct	Nov	Dec
Table 11 Potato														
Thiruvananthapuram	Chalai	Qtls	50090	48310	60340	48485	49190	61955	49650	55410	48415	46465	60900	48630
	Neyyattinkara	Qtls	145.5	142.1	170.6	126	140.3	178	146.4	181.2	144.95	132.1	173.1	137.6
	Nedumangad	Qtls	3921	2032	1092	1272	503	451	533	355	370	273	249	272
Kollam	Big Bazar	Qtls	4380	4385	5550	4500	4279	6340	5620	6360	4380	3750	5850	4585
Alappuzha	Kayamkulam	Qtls	245	275	350	295	310	395	325	420	380	420	550	440
	Pulinkunnu	Qtls	25	26	35	22	28	33	42	34	20	22	56	51
Idukki	Thodupuzha	Qtls	300	310	435	450	555	550	465	640	580	770	910	790
Ernakulam	Ernakulam	Qtls	2260	2404	3025	2015	1695	2290	2005	2770	2290	2270	2791	2223
	Kochi	Qtls	825	910	1210	935	925	1120	885	1136	736	249	261	193
	Kothamangalam	Qtls	240	215	280	210	225	270	230	275	210	260	290	230
Thrissur	Kunnankulam	Qtls	68	44	295	279	88	207	152	300	144	200	221	172
	Irinjalakuda	Qtls	16											
Palakkad	Palakkad	Qtls	7450	7450	9500	16500	13600	13700	8000	7800	7450	8500	11900	9450
Malappuram	Ponnani	Qtls	66	70	82	66	62	80	62	79	60	57	81	61
Kozhikode	Kozhikode	Qtls	5700	6100	6250	5500	6550	7700	8300	10900	8500	10600	10300	8400
	Vatakara	Qtls	4010	4065	5045	3460	2930	3900	3195	4380	3530	3470	4400	3805
Kannur	Kannur	Qtls	10890	11180	14175	11705	11935	15059	11522	14028	10722	10372	12391	9907
	Thalassery	Qtls	1300	1290	1601	1305	1258	1603	1282	1643	1307	1302	1626	1307

Market arrivals during 2012

District	CentreName	Unit	Jan	Feb	Mar	Apr	May	Jun	Jul	Aug	Sep	Oct	Nov	Dec
Table 12 Pepper														
Thiruvananthapuram	Nedumangad	Qtls	24.9	32.5	28	20.5	40	33	59	49	59	46	75	136
Kollam	Puthur	Qtls	28	56	92	66	37	23	17	22	16	16	20	16
Pathanamthitta	Parakkode	Qtls	196	110	71	33	23	22	15	24	27	14	41	84
Kottayam	Pala	Qtls	110	130	168	111	105	121	90	125	110	104	140	132
Idukki	Thodupuzha	Qtls	93	82	70	78	89	118	62	105	49	65	95	108
	Kattappana	Qtls	70	80	102	72	55	40	22	27	19	21	29	24
Ernakulam	Alua	Qtls	161	157	236	169	152	188	144	203	157	167	196	156
	Kochi	Qtls	2683	3363	5090	3206	3895	4595	5275	8370	4065	5945	4200	2640
	Kothamangalam	Qtls	19	19	32	16	14	11	20	31	11	6	5	4
	Muvattupuzha	Qtls	50	49	90	54	52	61	53	57	34	40	37	30
Thirissur	Kunnankulam	Qtls	26	34	101	118	95	106	69	73	41	35	27	13
	Irinjalakuda	Qtls	3	16	21	5	4	5	4	5	4	4	5	4
Malappuram	Manjeri	Qtls	4	6.5	67	26	10	6.5	3	7.1	2.6	3.2	3.5	1.7
Kozhikode	Kozhikode	Qtls	720	1010	1060	785	1010	1820	1155	1442	715	620	925	640
Kannur	Thaliparambu	Qtls	224	250	389	404	308	269	217	372	367	356	436	320
	Thalassery	Qtls	25	27	78	65	28	28	21	23	24	25	26	34
Kasaragod	Kasaragode	Qtls	1260	1295	1600	1285	1290	1615	1285	1600	1275	1275	1610	1270
	Kanhangade	Qtls	63	92	135	141	103	151	77	76	33	28	38	35

Market arrivals during 2012

District	CentreName	Unit	Jan	Feb	Mar	Apr	May	Jun	Jul	Aug	Sep	Oct	Nov	Dec
Table 13 Ginger														
Pathanamthitta	Parakkode	Qtls	5	6	7	6	0	0	0	2	4	0	1	5
Kottayam	Pala	Qtls	0	0	0	0	0	0	0	0	0	0	0	0
Idukki	Thodupuzha	Qtls	0	80	257	300	243	28	0	0	0	0	0	0
	Kattappana	Qtls	0	0	4	8	2	0	0	0	0	0	0	0
Ernakulam	Kochi	Qtls	3161	3770	5815	4275	4086	4035	3159	3290	2395	1890	7385	6290
	Kothamangalam	Qtls	0	3	17	10	9	7	17	18	0	0	0	0
	Muvattupuzha	Qtls	56	50	68	51	49	56	57	78	67	54	64	51
Palakkad	Palakkad	Qtls	453	465	574	700	675	1325	1100	1525	1400	1500	585	255
Kozhikode	Kozhikode	Qtls	380	550	380	380	245	280	325	340	295	430	990	820
Kannur	Thaliparambu	Qtls	3	3	7	9	3	2	1	3	1	0	0	0
	Thalassery	Qtls	0	0	0	0	0	0	0	0	0	0	0	0

Market arrivals during 2012

District	CentreName	Unit	Jan	Feb	Mar	Apr	May	Jun	Jul	Aug	Sep	Oct	Nov	Dec
Table 14 Turmeric														
Kottayam	Pala	Qtls	0	0	0	0	0	0	0	0	0	0	0	0
Idukki	Thodupuzha	Qtls	0	27	139	144	97	15	0	0	0	0	0	0
	Kattappana	Qtls	0	0	4	4	2	0	0	0	0	0	0	0
Ernakulam	Kochi	Qtls	780	760	795	625	480	440	380	940	835	432	1476	1419
	Kothamangalam	Qtls	0	1.5	11	8	7	6	5	7	0	0	0	0

Market arrivals during 2012

District	CentreName	Unit	Jan	Feb	Mar	Apr	May	Jun	Jul	Aug	Sep	Oct	Nov	Dec
Table 15 Rubber														
Thiruvananthapuram	Nedumangad	Qtls	242	314	263	732	360	276	322	306	326	276	331	453
Kollam	Punalur	Qtls	212	209	183	231	231	453	469	775	511	572	507	427
	Puthur	Qtls	149	153	155	91	79	195	174	228	241	246	255	196
Kottayam	Pala	Qtls	3210	3845	4500	3215	3380	4360	3560	4450	3520	3840	4920	4240
Idukki	Thodupuzha	Qtls	9580	4480	4100	5160	5400	7800	6350	9550	8700	8700	9500	12350
Ernakulam	Kothamangalam	Qtls	4800	4950	6800	5000	5000	6500	6100	7050	5450	5350	6350	5400
	Muvattupuzha	Qtls	1150	990	1300	1060	1120	1180	1050	1220	930	930	1080	940
Kozhikode	Kozhikode	Qtls	1390	1170	1150	760	755	1220	1285	1155	650	900	1480	1130
Kannur	Thaliparambu	Qtls	4684	4709	5624	3405	3435	3815	2795	3200	2735	2450	4100	3640
	Thalassery	Qtls	0	0	0	0	0	0	0	0	0	0	0	0
Kasaragod	Kanhangade	Qtls	177	164	216	167	174	174	168	210	123	57	137	164

Market arrivals during 2012

District	CentreName	Unit	Jan	Feb	Mar	Apr	May	Jun	Jul	Aug	Sep	Oct	Nov	Dec
Table 16 Cocoa														
Thiruvananthapuram	Nedumangad	Qtls	1.5	138.65	0.8	3.35	0.2	0.2	0.25	0.2	0.25	0.2	0.26	0.17
Idukki	Kattappana	Qtls	20	20	19	8	10	16	16	19	15	15	20	13
Ernakulam	Muvattupuzha	Qtls	1	0	0	12	12	14	12	6	5	5	8	4

Market arrivals during 2012

District	CentreName	Unit	Jan	Feb	Mar	Apr	May	Jun	Jul	Aug	Sep	Oct	Nov	Dec
Table 17 Coffee														
Idukki	Kattappana	Qils	55	74	87	75	51	38	20	22	18	26	34	33

Market arrivals during 2012

District	CentreName	Unit	Jan	Feb	Mar	Apr	May	Jun	Jul	Aug	Sep	Oct	Nov	Dec
Table 18 Cardamom														
Idukki	Thodupuzha	Qls	560	445	240	220	494	412	450	960	660	890	1055	835
	Kattappana	Qls	241	182	130	93	81	120	114	130	143	133	149	116

Market arrivals during 2012

District	CentreName	Unit	Jan	Feb	Mar	Apr	May	Jun	Jul	Aug	Sep	Oct	Nov	Dec
Table 19 LemonGrassOil														
Ernakulam	Alua	Qtls	0	0	80	120	0	10	130	0	0	120	0	240
	Kothamangalam	Qtls	0	0	0	0	0	0	0	0	0	0	0	0

Market arrivals during 2012

District	CentreName	Unit	Jan	Feb	Mar	Apr	May	Jun	Jul	Aug	Sep	Oct	Nov	Dec
Table 20 Cashew														
Kollam	Puthur	Qts	0	0	38	94	43							
Pathanamthitta	Parakkode	Qts	0	17	57	34	23	6	0	0	0	0	0	0
Alappuzha	Kayamkulam	Qts	8	8	26	33	20	1						
Ernakulam	Muvattupuzha	Qts	0	0	0	2	3	0	0	0	0	0	0	0
Thrissur	Irinjalakuda	Qts	8	8	21	11								
Kannur	Thaliparambu	Qts	18	138	459	659	654	218	0	0	0	0	0	0

Market arrivals during 2012

District	CentreName	Unit	Jan	Feb	Mar	Apr	May	Jun	Jul	Aug	Sep	Oct	Noy	Dec
Table 21 Cashew nut														
Kasaragod	Kasaragode	Qtls	0	1240	2090	1695	1705	350	0	0	0	0	0	0

Market arrivals during 2012

District	CentreName	Unit	Jan	Feb	Mar	Apr	May	Jun	Jul	Aug	Sep	Oct	Nov	Dec
Table 22 Bengal Gram														
Thiruvananthapuram	Chalai	Qtls	18952	19863	24081	17209	16291	18697	15218	34755	18358	18912	22028	19275
Kollam	Big Bazar	Qtls	1055	962	1285	1080	1160	1535	1335	1775	1005	860	1225	1193
Kottayam	Changanacherry	Qtls	810	810	1160	990	940	1120	910	1210	940	900	1200	920
	Kottayam	Qtls	1035	1045	1312	1013	1020	1360	1092	1388	1104	1098	1323	1048
Ernakulam	Ernakulam	Qtls	2250	2400	2755	2215	1910	2620	2025	2620	2145	2185	2734	1968
	Kochi	Qtls	960	870	1045	835	800	1045	730	1083	1340	1540	2561	2273
Palakkad	Palakkad	Qtls	3090	3270	3870	3000	3050	3750	3150	3950	3000	2800	3775	3400
Kozhikode	Kozhikode	Qtls	2900	3170	3100	2500	2650	3660	3100	3870	2520	2700	2850	2950
Wayanad	Mananthawady	Qtls	3430	2970	3580	3060	2610	3410	2860	3650	2100	1300	1110	890

Market arrivals during 2012

District	CentreName	Unit	Jan	Feb	Mar	Apr	May	Jun	Jul	Aug	Sep	Oct	Nov	Dec
Table 23 Green Gram														
Kottayam	Changanacherry Qils	Qils	850	850	1110	920	980	1080	940	1190	940	900	1200	920
Palakkad	Palakkad Qils	Qils	3510	3570	4550	4000	4500	5000	4750	6980	7980	8000	5650	4300

Market arrivals during 2012

District	CentreName	Unit	Jan	Feb	Mar	Apr	May	Jun	Jul	Aug	Sep	Oct	Nov	Dec
Table 24 Red Gram														
Kottayam	Changanacherry	Oils	600	590	900	610	570	650	570	610	480	480	600	480
Palakkad	Palakkad	Oils	2995	3050	3580	2800	3100	3500	2650	3550	3200	3200	3950	3050

Market arrivals during 2012

District	CentreName	Unit	Jan	Feb	Mar	Apr	May	Jun	Jul	Aug	Sep	Oct	Nov	Dec
Table 25 Black Gram														
Kottayam	Changanacherry	Qtls	0	0	0	0	0	0	0	0	0	0	0	0
Palakkad	Palakkad	Qtls	4630	4630	6280	6450	7200	8250	6450	9100	9500	9600	5800	4200

Market arrivals during 2012

District	CentreName	Unit	Jan	Feb	Mar	Apr	May	Jun	Jul	Aug	Sep	Oct	Nov	Dec
Table 26 Ground Nut														
Kottayam	Changanacherry	Qtls	460	500	700	520	490	600	490	620	480	480	600	480
Palakkad	Palakkad	Qtls	4840	4750	6400	5200	5200	6300	4700	5600	4800	3350	720	500
	Chittur	Qtls	4	5	6	3	3	6	8	9	8	9	11	9
Kozhikode	Kozhikode	Qtls	1390	1670	1840	1550	1930	2460	1940	1850	1625	1600	2050	1700

Market arrivals during 2012

District	CentreName	Unit	Jan	Feb	Mar	Apr	May	Jun	Jul	Aug	Sep	Oct	Nov	Dec
Table 27 Onion														
Thiruvananthapuram	Chalai	Qtls	43510	45705	57075	44345	42140	51745	41315	56982	42950	42460	52870	41855
Thrissur	Thrissur	Qtls	1025	940	1270	990	955	1225	930	1190	960	830	1110	1050
	Kunnankulam	Qtls	458	479	438	231	28	40	34	124	57	133	189	152
	Irinjalakuda	Qtls	14											
Kozhikode	Kozhikode	Qtls	4750	4800	5300	3500	3800	4250	3350	4480	2700	2500	2700	1550

Market arrivals during 2012

District	CentreName	Unit	Jan	Feb	Mar	Apr	May	Jun	Jul	Aug	Sep	Oct	Nov	Dec
Table 28 Plantain														
Thiruvananthapuram	Neyyatinkara	Qts	594.5	558.1	643.2	474.7	472.8	567	450.1	569.7	458.65	447.3	574.4	461.6
	Nedumangad	Qts	2844	2871	3088	3311	1221	1034	1049	820	1089	933	895	1134

Market arrivals during 2012

District	Centre Name	Unit	Jan	Feb	Mar	Apr	May	Jun	Jul	Aug	Sep	Oct	Nov	Dec
Table 29 Tapioca														
Thiruvananthapuram	Neyyattinkara	Qtls	69.8	70.9	74.69	69.1	67.4	86.1	69.55	86.45	69.1	68.1	85.9	68.2
	Nedumangad	Qtls	4970	5110	4691	5634	3817	3792	4396	3130	3642	2794	2671	2983
Kollam	Puthur	Qtls	203	262	339	296	255	360	280	388	420	430	506	357
Pathanamthitta	Thiruvalla	Qtls	87	83	97	81	81	107	83	115	80	80	97	77
	Parakkode	Qtls	224	228	222	162	151	151	102	132	143	121	135	118
Alappuzha	Kayankulam	Qtls	240	240	275	235	221	279	200	281	220	206	246	298
	Alappuzha	Qtls	2800	2800	3000	2300	2700	3100	2600	3400	2300	2600	3200	2400
	Chengannur	Qtls	33	46	74.5	65	66	59.5	42	69	62	59	73	56
Kottayam	Changanacherry	Qtls	640	600	850	660	600	750	600	750	610	630	750	620
	Kottayam	Qtls	73	117	202	158	164	176	145	210	195	209	288	232
Ernakulam	North Paravoor	Qtls	3000	2900	3050	3000	2350	4000	2600	4150	3200	3000	3750	1300
Thrissur	Irinjalakuda	Qtls	57	85	170	79	38	63	50	75	35	23	23	15
	Kottappuram	Qtls	830	950	1150	960	920	1130	940	1110	880	950	1170	920
Malappuram	Ponnani	Qtls	0	0	0	0	0	0	0	0	0	0	0	0
Kozhikode	Kozhikode	Qtls	1190	1300	1540	1310	1310	1650	1430	1760	1590	1660	1880	1260
Kannur	Kannur	Qtls	8040	8130	12460	9605	8619	10043	8705	11018	8887	8616	10262	8249
	Thaliparambu	Qtls	7	8	75	24	3	3	2	2	0	0	0	0

Market arrivals during 2012

District	CentreName	Unit	Jan	Feb	Mar	Apr	May	Jun	Jul	Aug	Sep	Oct	Nov	Dec
Table 30 Paddy														
Thiruvananthapuram	Nedumangad	Qtls	0	0	0	0	0	0	0	0	0	0	0	0
Alappuzha	Pulimkunnu	Qtls	0	0	19705	1750	0	0	0	0	0	16450	6100	0
Ernakulam	Kalady	Qtls	71729	73500	90900	73600	73500	92600	72600	85950	68750	68850	86400	71500
Palakkad	Palakkad	Qtls	7375	8745	17165	19450	20100	26900	27500	37300	35650	54250	62000	34300
	Chittur	Qtls	8	4	606	330	43	11	10	12	169	188	18	8
Kozhikode	Kozhikode	Qtls	600	440	600	530	540	540	440	620	760	300	350	420

Market arrivals during 2012

District	CentreName	Unit	Jan	Feb	Mar	Apr	May	Jun	Jul	Aug	Sep	Oct	Nov	Dec
Table 31 Pineapple														
Kollam	Punalur	Qtls	8	12	16	20	25	18	5	18	12	24	23	14

Market arrivals during 2012

District	CentreName	Unit	Jan	Feb	Mar	Apr	May	Jun	Jul	Aug	Sep	Oct	Nov	Dec
Table 32 Palngur														
Kollam	Big Bazar	Qtls	1040	1195	1515	1130	1120	1052	1030	1680	620	930	1134	1190
Atappuzha	Kayamkulam	Qtls	3100	3000	3550	2880	3000	3840	3150	3960	2970	2900	3360	2690
	Atappuzha	Qtls	3.5	1	7.5	7	7.5	4	1	8	4.8	8	4.8	2
	Chengannur	Qtls	14	12	13	13	10.5	15	13.5	53	9	4	12	10

Market arrivals during 2012

District	CentreName	Unit	Jan	Feb	Mar	Apr	May	Jun	Jul	Aug	Sep	Oct	Nov	Dec
Table 33 Jaggery														
Palakkad	Chittur	Qtls	4	4	5	3	5	5	7	18	8	8	11	8

Market arrivals during 2012

District	CentreName	Unit	Jan	Feb	Mar	Apr	May	Jun	Jul	Aug	Sep	Oct	Nov	Dec
Table 34 CaneGur														
Thiruvananthapuram	Chalai	Qtls	47941	51708	69110	47336	45423	56886	46003	76817	64971	66315	76632	45970
Kollam	Big Bazar	Qtls	800	985	1450	1140	1090	1014	885	1675	520	720	1505	895
	Punalur	Qtls	173	190	229	206	192	217	194	507	190	189	225	172
Alappuzha	Koyamkulam	Qtls	4200	4000	4800	3960	4000	5000	4050	5350	3880	4000	4730	3780
	Alappuzha	Qtls	530	450	300	270	330	410	360	460	320	330	400	310
Kottayam	Changanacherry	Qtls	900	940	1240	970	930	1170	920	1260	990	970	1250	980
	Kottayam	Qtls	1030	1020	1260	991	1017	1333	1084	1380	1106	1109	1415	1112
	Pala	Qtls	156	153	194	181	170	195	178	227	191	170	180	151
Ernakulam	Ernakulam	Qtls	2240	2315	2819	2240	2240	3025	2250	2915	2225	2265	2743	2417
	Alua	Qtls	160	167	214	190	188	248	198	279	219	216	234	192
	Kochi	Qtls	830	835	1120	890	865	990	760	1100	1300	1830	1984	2584
	North Paravoor	Qtls	1550	1850	1850	1600	1900	2500	1800	2350	1800	1500	2150	850
	Muvattupuzha	Qtls	820	830	980	570	530	660	550	860	560	530	650	580
Thrissur	Thrissur	Qtls	990	925	1200	940	950	1190	950	1125	920	875	1130	1050
	Kunnankulam	Qtls	474	451	743	674	593	675	565	890	516	513	554	339
	Irinjalakuda	Qtls	38	255	440	124	270	320	240	410	170	220	350	190
	Kottappuram	Qtls	1330	1720	1960	1730	1760	2110	1670	2160	1580	1180	1680	1650
Palakkad	Palakkad	Qtls	9850	9750	12000	10000	10000	12500	9700	13000	12000	12000	910	800
Kozhikode	Kozhikode	Qtls	1410	2200	2600	1900	2100	2920	3250	4500	4000	2900	2950	2700
	Vatakara	Qtls	3710	3810	4895	3940	3890	4930	3800	4580	3360	1920	2050	2050
Wayanad	Mananthawady	Qtls	3630	3440	3820	3120	2830	3780	3220	4320	2400	1550	1205	1170
Kannur	Kannur	Qtls	13705	13030	15350	12640	12463	14151	12020	16061	12558	12590	15856	12688
	Thalassery	Qtls	640	600	720	610	580	720	550	770	575	570	660	570

Market arrivals during 2012

District	CentreName	Unit	Jan	Feb	Mar	Apr	May	Jun	Jul	Aug	Sep	Oct	Nov	Dec
Table 35 Egg														
Thiruvananthapuram	Nedumangad	100nos	1676	3195	3221	3181	1126	1269	1199	997	1135	882	909	1136
Kollam	Punalur	100nos	533	698	915	699	771	941	766	858	679	690	717	742
Pathanamthitta	Parakkode	100nos	114	110	143	109	106	133	102	139	96	96	80	117
Alappuzha	Kayamkulam	100nos	180	155	185	160	175	231	182	226	181	170	105	38
	Pulinkunnu	100nos	148	155	187	156	169	188	160	190	136	90	96	171
	Chengannur	100nos	2140	2340	3110	2660	2320	3250	2450	3140	2565	2860	2770	2570
Ernakulam	North Paravoor	100nos	2900	2975	2650	2200	2650	3700	3500	3850	2750	2000	3500	1500
Kannur		100nos	10025	10330	13655	12205	12207	15249	12251	16599	13490	13123	14220	11504
Thalassery		100nos	7110	6920	8720	7395	7030	8640	6995	8910	7120	7410	8460	6680

Market arrivals during 2012

District	CentreName	Unit	Jan	Feb	Mar	Apr	May	Jun	Jul	Aug	Sep	Oct	Nov	Dec
Table 36 Coir														
Alappuzha	Alappuzha	Qtls	2200	2500	2800	2200	2300	2850	2400	2900	2300	3100	3300	2600
Ernakulam	Kochi	Qtls	137	165	150	155	105	195	300	225	185	176	792	168

Market arrivals during 2012

District	CentreName	Unit	Jan	Feb	Mar	Apr	May	Jun	Jul	Aug	Sep	Oct	Nov	Dec
Table 37 Tobacco														
Alappuzha	Chengannur	Qtls	59	86	138	130	120	188	205	290	218	167	173	167
Kottayam	Changanacherry	Qtls	400	400	710	720	710	900	720	900	720	720	900	720
Idukki	Kottayam	Qtls	103	103	125	98	99	160	127	148	109	118	141	116
	Thodupuzha	Qtls	10	12	19	14	15	24	19	25	26	14	20	16
Ernakulam	Alua	Qtls	112	116	168	166	182	230	203	263	217	210	270	209
	North Paravoor	Qtls	0	0	0	0	0	0	0	0	0	0	0	0
	Muvattupuzha	Qtls	125	150	210	195	145	200	160	150	175	145	160	160
Thrissur	Kunnankulam	Qtls	0	0	0	0	0	0	0	0	0	0	0	0
	Kottappuram	Qtls	130	55	110	65	52	67	49	52	40	29	37	31
Palakkad	Palakkad	Qtls	255	255	310	260	260	325	230	265	205	230	55	44
Kozhikode	Kozhikode	Qtls	400	380	390	330	300	460	360	460	360	380	460	340
Kannur	Thalassery	Qtls	97	93	110	98	88	116	89	143	106	105	125	102

Market arrivals during 2012

District	CentreName	Unit	Jan	Feb	Mar	Apr	May	Jun	Jul	Aug	Sep	Oct	Nov	Dec
Table 38 TS Powder														
Kollam	Punalur	Qls	160	178	186	173	173	210	156	177	155	161	192	148
Alappuzha	Kayamkulam	Qls	545	560	800	650	680	865	690	825	598	580	733	583
	Chengannur	Qls	94	83	103	81	65	89	88	117	73	80	111	85
Kottayam	Changanacherry	Qls	400	400	500	400	400	500	400	500	400	400	500	400
	Kottayam	Qls	106	104	138	101	96	167	138	161	140	136	186	156
Ernakulam	Alua	Qls	190	185	234	220	256	338	294	375	300	287	353	298

Market arrivals during 2012

District	CentreName	Unit	Jan	Feb	Mar	Apr	May	Jun	Jul	Aug	Sep	Oct	Nov	Dec
Thrissur	Thrissur	Qls	92	86	100	78	63	44	33	58	72	84	117	96
	Kummankulam	Qls	21	15	57	82	31	39	36	73	100	190	129	101

Market arrivals during 2012.

District	CentreName	Unit	Jan	Feb	Mar	Apr	May	Jun	Jul	Aug	Sep	Oct	Nov	Dec
Table 40 Orange														
Thrissur	Thrissur	Qtls	100	87	113	87	44	40	32	39	63	89	119	108
	Kunnankulam	Qtls	68	22	33	45	20	32	21	26	16	29	85	82

297

